monthly catalog

ISSN 0362-6830

OF UNITED STATES GOVERNMENT PUBLICATIONS

DECEMBER 1988

ENTRIES 88-17872 TO 88-19475

GP 3.8:988/12
ISSN 0362-6830

monthly catalog

OF UNITED STATES GOVERNMENT PUBLICATIONS

DECEMBER 1988

NUMBER 1139

ENTRIES 88-17872 to 88-19475

Classification and Cataloging Branch
Library Division
Library Programs Service
Superintendent of Documents
U.S. Government Printing Office
Washington, DC 20401
1988

PRELIM. 1

222-242 O - 88 - 1 : QL3

FOR SALE BY THE SUPERINTENDENT OF DOCUMENTS
U.S. GOVERNMENT PRINTING OFFICE, WASHINGTON, DC 20402

CONTENTS

	Page
User's Guide	PRELIM. 5
Sample Entry	PRELIM. 7
Documents Sales Information	PRELIM. 9
Order Form	PRELIM. 13
Federal Depository Library Program	PRELIM. 17
List of Special Materials	PRELIM. 19
Corrections for Previous Monthly Catalogs	PRELIM. 31
List of Government Authors	PRELIM. 33
Monthly Catalog Entries	1
Indexes	
Author Index	I–211
Title Index	I–273
Subject Index	I–313
Series/Report Index	I–433
Contract Number Index	I–445
Stock Number Index	I–447
Title Keyword Index	I–449

USERS' GUIDE

Catalog Arrangement and Indexes

The bibliographic entries in the *Monthly Catalog* are arranged in Superintendent of Documents classification number order. Each record is also assigned a unique catalog number, which consists of a two-digit prefix representing the catalog year, followed by a sequential number beginning with 1 in the first issue of each year. Within this arrangement, the publications of each Government author are further identified by the name and address of the issuing agency.

Catalog entries may be accessed by the following indexes:

Author index: An alphabetical list of personal authors, editors, co-authors, corporate authors, and conferences.

Title index: An alphabetical list of titles proper, subtitles, and alternate titles.

Subject index: An alphabetical list of subjects derived from the *Library of Congress Subject Headings.*

Series/Report index: An alphabetical listing of series statements and tracings, series numbers, and report numbers.

Contract number index: An alphanumeric list of contract, grant, and project numbers associated with technical report publications.

Stock number index: An alphanumeric list of Superintendent of Documents and other sales stock numbers.

Title keyword index: An alphabetical list of truncated titles, arranged by important words selected from publication titles.

A **margin index** on the back cover locates the seven indexes. Listings in all of the indexes are followed by the catalog entry number, which refers the user to the complete bibliographic citation. Listings in the **title** and **subject indexes** are augmented with the publications' author and classification number to enhance identification and retrieval. Cumulative indexes are published semiannually, annually, and quinquennially, and in addition the indexes listed above, include a **Classification number index** for all the publications listed during the period of cumulation.

Abbreviations

The abbreviations used in the bibliographic records in the catalog are those described in the *Anglo-American Cataloguing Rules,* 2nd ed., and the *GPO Classification Manual: A Practical Guide to the Superintendent of Documents Classification System.*

List of Government Authors

This alphabetical list in the preliminary pages of each catalog locates the beginning of the sequence of entries of documents issued by a specific agency. The list is compiled each month and contains only Government authors of documents included in that *Monthly Catalog* issue.

CORRECTION NOTICE!

Entry numbers 88–14425, 26, and 27 failed to print in the October 1988 *Monthly Catalog,* due to program malfunctions. However, these records have been incorporated into the December 1988 issue.

SAMPLE ENTRY

Monthly Catalog descriptive cataloging entries follow the precepts of the *Anglo-American Cataloguing Rules,* 2nd ed., the Library of Congress Rule Interpretations, the *GPO Cataloging Guidelines,* and the several pertinent OCLC format documents. All name and series authorities are in AACR2 format, and are established through the Library of Congress Name Authorities Cooperative Project (NACO). The subject headings used in the GPO cataloging are derived from the *Library of Congress Subject Headings,* 10th ed.

The following sample entry is an artificial, composite record, designed to illustrate the major features of a *Monthly Catalog* bibliographic citation.

MONTHLY CATALOG ENTRY NO.—The entry number is assigned after the records are arranged alphanumerically by the Superintendent of Documents classification number. The first two digits establish the year; the last four digits locate the record in the Catalog.

MAIN ENTRY—A main entry may be a personal author, a corporate author, a conference, uniform title, or the document title, as established by the Anglo-American Cataloging Rules.

TITLE PHRASE/STATEMENT OF RESPONSIBILITY—Title phrase and author statement are recorded from the title page or its substitutes. Material in brackets is supplied from other prominent sources.

IMPRINT—The imprint contains place of publication, issuing agency, and date of issue. Includes name of distributor if different from issuing agency.

COLLATION—Collation notes pages, illustrations, and size.

SUBJECT HEADINGS (Arabic numerals)—Headings are selected from the Library of Congress subject headings. Some Natl. Agricultural Library and Natl. Library of Medicine subjects may be used. Natl. Libr. of Med. subjects will be indicated by an asterisk (*). Natl. Agri. Lib. subjects will be indicated by a dagger (†).

LIBRARY OF CONGRESS CLASS NO.—This is given when it is available from the Library of Congress.

DEWEY CLASS NO.—Dewey class is given when it is available from the Library of Congress.

83–0123

A 1.9:2271

Creighton, C.S. (Charles S.), 1926–

Control of caterpillars on cabbage / [prepared by Science and Education Administration.] —1981 ed.—Washington, D.C.? : The Administration : For sale by the Supt. of Docs., U.S. G.P.O., 1980 i.e. 1981.

23 p. : 23 cm. —(Farmers' bulletin (United States, Dept. of Agriculture) ; no. 2271)—"This bulletin supersedes Farmers' bulletin no. 2099, Control of Caterpillars on commercial cabbage."—●Item 9 (microfiche)—S/N 001-000-04185-1 $1.50

1. Cabbage—Diseases and pests—United States. 2. Caterpillars—Control—United States—I. United States. Science and Education Administration. II. Title. III. Series : Farmers' bulletin (United States. Dept. of Agriculture) ; no. 2271.

SB 762.U55a 1981 80–603339
334.76/0664 OCLC 8203702

SUPT. OF DOCS. CLASS NO.—This is the number assigned by the GPO Library to identify the document cataloged.

EDITION—The edition is recorded from information in the document.

SERIES STATEMENT—This identifies the series title and number.

NOTES—Notes include additional bibliographic information about the publication, including funding information for technical reports.

ITEM NO.—This document was distributed to depository libraries requesting this item number. Microfiche indicates the document was distributed as such.

STOCK NO.—This is a Government Printing Office sales stock number. It is used only in ordering from the Superintendent of Documents.

PRICE—GPO sales price.

ADDED ENTRIES (Roman numerals)—When the Government publisher is not a main entry. It is included with added entries.

OCLC NO.— This is the number assigned by the OCLC to identify this record in the data base.

LIBRARY OF CONGRESS CARD NO.—Included when it is available from the Library of Congress.

Announcing the Sale of

GOVERNMENT PUBLICATIONS

in

ELECTRONIC FORMAT

Government publications sold by the Superintendent of Documents and produced in electronic format are now available for sale in magnetic tape form.

Publication tapes may be purchased on an individual tape basis or as a subscription service. Included among the individual publication tapes available are the *Budget of the United States, Congressional Directory, Statistical Abstract, Government Manual, Congressional Record,* and the *Federal Register.* Prices for individual tapes are $125 per tape except for the *Federal Register* and the *Congressional Record* which are $175 per tape. (Prices are per tape not per title. A title may consist of multiple tapes.)

Subscription services currently available are the *Congressional Record, Code of Federal Regulations, Federal Communications Commission Record, Federal Register, Monthly Catalog of United States Government Publications,* and Congressional bills.

The *Monthly Catalog of United States Government Publications* is available as a subscription service or on an individual tape basis. The subscription service includes 12 monthly issues and 1 periodical supplement at a cost of $1,252. Single issues, including the periodical supplement issue, are available at $125 per tape. The *Monthly Catalog Cumulative History 1976–1987* tapes are available at a cost of $968.

Magnetic tapes are standard 1600 BPI, 9-track, ASCII, IBM-compatible. The tapes will contain the computer coding as well as the text. However, they do not include illustrations, graphic designs, and documents that were photographed in order to be printed.

Payment may be made by **check, money order, VISA, MasterCard,** or **Superintendent of Documents Deposit Account.** Mail orders may be sent to the Superintendent of Documents, U.S. Government Printing Office, P.O. Box 37082, Washington, D.C. 20013–7082. To order by phone, call (202) 275–3328 between 7:30 a.m. and 4:00 p.m. (eastern time) Monday–Friday.

For the price of tapes and additional information on this program, please call Ms. Sarah S. Wilson at (202) 275–3328.

DOCUMENTS SALES INFORMATION

INTRODUCTION

The Superintendent of Documents of the U.S. Government Printing Office is authorized by law to sell copies of Government publications. The Superintendent of Documents currently sells more than 14,000 titles, which are just a small portion of the publications issued each year by the Federal Government. Prices for all U.S. Government publications sold by the Superintendent of Documents are established in accordance with Title 44 of the United States Code.

SOURCES OF INFORMATION ABOUT GPO SALES PUBLICATIONS

Publications Reference File—The GPO Sales Publications Reference File (PRF) is a catalog of all publications and subscription services currently for sale by the Superintendent of Documents. It is available in 48x microfiche and on machine-readable magnetic tape. The microfiche service consists of bimonthly mailings of the complete master file (approximately 175 to 225 fiche) and monthly mailings of a single fiche listing new sales publications. The magnetic tape service consists of biweekly mailings of the complete file. An annual subscription to the microfiche is $100.00 (domestic) and $125.00 (foreign). A subscription to the magnetic tapes is $850.00 a year (domestic) or $1,062.50 a year (foreign). To order either service, use the form in this catalog. Please enter the identifying letters PRF for the microfiche or GPRFT for the magnetic tapes in the ID column on the order form.

DIALOG and DIALORDER are computerized reference systems available from the DIALOG Information Service Inc. of Palo Alto, California. Information on all U.S. Government Printing Office sales items, subject bibliographies and catalogs listed on the Publications Reference File can be found through the DIALOG system. Subscribers to DIALOG can use it to determine if a publication is for sale by the Superintendent of Documents, if the item is in stock, and its stock number and current price.

An additional service, DIALORDER, is also available from DIALOG. Subscribers to DIALOG can place an order for publications with the U.S. Government Printing Office by computer at a special charge. For additional information on DIALOG/DIALORDER, please contact:

DIALOG Information Service, Inc.
3460 Hillview Ave.
Palo Alto, CA 94304
Telephone: 800-3-DIALOG

The *Out-of-Print GPO Sales Publications Reference File* provides users with access to historical records for publications which were once available through the Sales Program. Two 6-year cumulations have been produced. The first was published in 1980 and is known as the Exhausted GPO Sales Publications Reference File (EPRF). It includes 25,000 items which went out-of-print at GPO between 1972 and 1978. The second, known as the Out-of-Print PRF (OPRF), was published in 1986. It contains 35,000 titles which went out-of-print between 1979 and 1984. The EPRF and the OPRF continue to be supplemented each year. Supplements are sold annually and will cumulate until a third 6-year set is available in 1992.

Copies of publications listed on the EPRF and the OPRF may be found in regional depository library collections. Copies of certain technical publications no longer sold by the Superintendent of Documents may be available from:

National Technical Information Service
5285 Port Royal Road
Springfield, VA 22161

There are currently more than 230 *Subject Bibliographies* that list publications and subscriptions on a single subject or a specific field of interest. Each entry is listed by title and contains the GPO stock number and price. The bibliographies also provide a brief description of some of the publications and subscriptions listed, ordering information, and the date of imprint of a publication. The Superintendent of Documents has also prepared a *Subject Bibliography Index* to assist customers in selecting the subject bibliography that is most closely related to their needs. To obtain your free copy of the Subject Bibliography Index, please write to:

U.S. Government Printing Office
Superintendent of Documents
Stop: SSOP
Washington, DC 20402-9328

U.S. Government Books is an annotated and illustrated catalog of almost 1,000 of the Government's new and popular books. Single copies are available free of charge and may be obtained by writing to:

FREE CATALOG
Box 37000
Washington, DC 20013

The Consumer Information Catalog, a catalog of free and low-priced consumer publications, is published four times a year. Approximately 40 percent of these publications are issued free upon request. The General Services Administration's Consumer Information Center, which issues this catalog, maintains a mailing list for educators, libraries, consumer and non-profit groups wishing to receive 25 or more copies of this quarterly catalog. To obtain your copy of the catalog or to receive an application to be placed on the bulk mailing list, please write to:

Consumer Information Center
Pueblo, Colorado 81009

Government Periodicals and Subscription Services (Price List 36), is a quarterly catalog of all Superintendent of Documents subscription services. To obtain your copy, please write to:

Superintendent of Documents
U.S. Government Printing Office
Stop: SSOP
Washington, DC 20402-9328

New Books is an unannotated bimonthly listing of all new titles entering the sales program in the two months preceding each issue. To be placed on the free mailing list, please write to:

New Books
U.S. Government Printing Office
Superintendent of Documents
Washington, DC 20402-9325

HOW TO ORDER PUBLICATIONS

1. Publications sold by the Superintendent of Documents may be ordered directly from the Office of the Superintendent of Documents, U.S. Government Printing Office, Washington, DC 20402-9325.
2. Customers may submit orders for publications by indicating the GPO stock number and price on the order form in this catalog. Photocopies of this form are acceptable. When ordering, please include the complete title for each publication requested.
3. If a GPO stock number does not appear in a *Monthly Catalog* text entry or if it does not say "For sale by the Superintendent of Documents," the publication cannot be ordered from the Government Printing Office.
4. Customers requesting subscription services, or single issues of a subscription service, should refer to the *Periodicals Supplement* or to the *Government Periodicals and Subscriptions Services, Price List 36.*
5. Customers may order by telephone from 7:30 a.m. to 4:00 p.m. Monday through Friday. You may have your orders charged to your VISA, MasterCard or Superintendent of Documents deposit account (see below). To place an order, please call (202) 783-3238.
6. Customers with teletype equipment can charge their orders to their deposit account or credit card account by dialing GPO TWX #710-822-9413; ANSWER BACK USGPO WSH. Customers on the DIALOG system may transfer their orders via DIALORDER.

SUPERINTENDENT OF DOCUMENTS DEPOSIT ACCOUNTS

More than 30,000 customers find that a prepaid Superintendent of Documents deposit account is a convenient way to do business. Upon receipt of an initial deposit ($50.00 minimum), an account will be established and a unique number will be assigned. Future purchases may be charged against the deposit account, including telephone orders, as long as sufficient funds are available in the account. Order blanks are provided and monthly statements are mailed to all customers with active deposit accounts. For more information and the necessary authorization forms, please write:

U.S. Government Printing Office
Deposit Account Unit
Stop: FMCP
Washington, DC 20402

To telephone your request to set up a deposit account, please call (202) 275-2481.

STANDING ORDER SERVICE

For your convenience, the Superintendent of Documents offer a "standing order" service for many of our recurring or series publications. With standing order service, customers can request to be placed on a specific standing order list and will receive publications on the list as soon as they become available. Customers may maintain a Superintendent of Documents deposit account, or have their VISA or MasterCard account charged for these publications. Please note, however, that our subscription services are not available on a "standing order" basis. To receive a publication on standing order, customers should submit GPO Form 3468, "Authorization for Standing Order Service." This form is available from the Superintendent of Documents at no charge. For more information on standing order service, please write to:

U.S. Government Printing Office
Superintendent of Documents
Stop: SSOP
Washington, DC 20402-9322

QUANTITY AND BOOKDEALER DISCOUNTS

Individuals are authorized a 25-percent discount for purchases of 100 or more copies of a single publication mailed to one address. Bookdealers buying for the purpose of resale will receive the same 25 percent discount, regardless of quantity, if the publications are mailed to their place of business. No discount is allowed on certain periodicals or groups of publications which fall into a special pricing category.

INTERNATIONAL CUSTOMERS

In order to provide the special handling required by international mailing regulations, a surcharge of 25 percent of the domestic price must be added on all items shipped to a foreign address. Remittance in U.S. dollars should accompany every order and be in the form of a check drawn on a bank located in the U.S. or Canada, a VISA or MasterCard account, a UNESCO coupon, or an International Postal Money Order made payable to the Superintendent of Documents. NOTE: Due to Treasury Department regulations, we cannot accept checks drawn on Canadian banks for less than $4.00 (U.S. dollars). If your order totals less than $4.00 (U.S. dollars), we suggest that you use your VISA or MasterCard account. International customers may also charge their mail, telephone and telex orders to a Superintendent of Documents deposit account. Please include the expiration date of your credit card with your order. Orders are sent via surface mail unless otherwise requested.

Should you desire airmail service, please contact us in advance by letter, telephone (202) 783-3238, or Telex (710-822-9413; ANSWER BACK USGPO WSH) for the total cost of your order. Foreign currency, checks on foreign banks, and postage stamps will not be accepted. Please submit all orders in English.

DIRECTORY FOR ORDERING ASSISTANCE

1. Telephone Order and Information Section (Order Desk) ..... (202) 783-3238
   (General ordering information)
2. Congressional Information Desk ..... (202) 275-3030
   (Information on Congressional publications)
3. Publication Service Section ..... (202) 275-3050
   (Inquiries about your publication order)
4. Subscription Research Section ..... (202) 275-3054
   (Inquiries about your subscription order)
5. Deposit Account Section ..... (202) 275-2481
   (Inquiries regarding charges or deposits)

PLEASE PRINT OR TYPE ALL INFORMATION

ORDER FORM

Customer's Telephone No.'s

Area Code | Home | Area Code | Office

MASTERCARD/VISA ACCEPTED

MAIL TO:

Superintendent of Documents
U. S. Government Printing Office
Washington, DC 20402

Date ..... Customer Order Number .....

Credit Card No.

Expiration Date Month/Year

Customer's Name and Address

ZIP

FOR OFFICIAL USE ONLY	
QUANTITY	CHARGES
_____ Publications	_____
_____ Subscriptions	_____
Special shipping charges.	_____
International handling.....	_____
Special charges.....	_____
OPNR	_____
_____ UPNS	
_____ Balance Due	
_____ Discount	
_____ Refund	

Deposit Account Number

TO PLACE YOUR ORDER BY PHONE CALL OUR ORDER DESK AT 202-783-3238, MONDAY THROUGH FRIDAY, 7:30–4 EASTERN TIME

Stock No.	Quantity	Unit of Issue	List ID	☐ Publication	Title of	☐ Subscription	Unit Price	Total

TOTAL ENCLOSED $

SHIP TO: (If different from above)

ZIP

Unit of Issue	Explanation
EA	Each - single copy
KT	Kit of multiple items in a special container
PD	Pad containing multiple sheets
PK	Package containing multiple copies
SE	Set of multiple items
SU	Subscription

[THIS FORM MAY BE REPRODUCED]

GPO Form 3430
(R 2-83)

PRELIM. 13

U.S. GOVERNMENT BOOKSTORES

In addition to the mail order service provided by the Superintendent of Documents, the U.S. Government Printing Office operates 24 bookstores around the country. These bookstores are located in major metropolitan areas across the country. Each store carries many of the Government's most popular publications, along with a selection of other books tailored to suit the interests and needs of its local clientele. They will be happy to special order any Government book currently for sale. All of our bookstores also accept VISA, MasterCard, and Superintendent of Documents Deposit account orders. To find the most convenient Government bookstore in your area, please refer to the listing provided below:

ALABAMA
O'Neill Building
2023 3rd Avenue North
Birmingham, AL 35203
(205) 731-1056

CALIFORNIA
Arco Plaza, C-Level
505 South Flower Street
Los Angeles, CA 90071
(213) 894-5841

Room 1023, Federal Building
450 Golden Gate Avenue
San Francisco, CA 94102
(415) 556-0643

COLORADO
World Savings Building
720 North Main Street
Pueblo, CO 81003
(303) 544-3142

Room 117, Federal Building
1961 Stout Street
Denver, CO 80294
(303) 844-3964

DISTRICT OF COLUMBIA
U.S. Government Printing Office
710 North Capitol Street NW
Washington, DC 20401
(202) 275-2091

Farragut West
1510 H Street NW
Washington, DC 20005
(202) 653-5075

FLORIDA
Room 158, Federal Building
400 West Bay Street
Jacksonville, FL 32202
(904) 791-3801

GEORGIA
Room 100, Federal Building
275 Peachtree Street NE
P.O. Box 56445
Atlanta, GA 30303
(404) 331-6947

ILLINOIS
Room 1365, Federal Building
219 South Dearborn Street
Chicago, IL 60604
(312) 353-5133

MARYLAND
Retail Sales Outlet
8660 Cherry Lane
Laurel, MD 20707
(301) 953-7974
(301) 792-0262

MASSACHUSETTS
Room G-25, Federal Building
Sudbury Street
Boston, MA 02203
(617) 565-2488

MICHIGAN
Suite 160, Federal Building
477 Michigan Avenue
Detroit, MI 48226
(313) 226-7816

MISSOURI
120 Bannister Mall
5600 East Bannister Road
Kansas City, MO 64137
(816) 765-2256

NEW YORK
Room 110
26 Federal Plaza
New York, NY 10278
(212) 264-3825

OHIO
1st Floor, Federal Building
1240 East 9th Street
Cleveland, OH 44199
(216) 522-4922

Room 207, Federal Building
200 North High Street
Columbus, OH 43215
(614) 469-6956

PENNSYLVANIA
Robert Morris Building
100 North 17th Street
Philadelphia, PA 19103
(215) 597-0677

Room 118, Federal Building
1000 Liberty Avenue
Pittsburgh, PA 15222
(412) 644-2721

TEXAS
Room 1C50, Federal Building
1100 Commerce Street
Dallas, TX 75242
(214) 767-0076

9319 Gulf Freeway
Houston, TX 77017
(713) 229-3515/16

WASHINGTON
Room 194, Federal Building
915 Second Avenue
Seattle, WA 98174
(206) 442-4270

WISCONSIN
Room 190, Federal Building
517 East Wisconsin Avenue
Milwaukee, WI 53202
(414) 291-1304

U.S. GOVERNMENT BOOKSTORES

In addition to the mail order service provided by the Superintendent of Documents, the U.S. Government Printing Office operates 24 bookstores around the country. These bookstores, located in major metropolitan areas across the country, back store copies many of the Government's most popular publications, along with a selection of other books tailored to suit the interests and needs of its local customers. They will be happy to process mail order and Government book purchases for sale. All of our bookstores also accept VISA, Mastercard, and Superintendent of Documents Deposit Account orders. To find the most convenient Government bookstore in your area, please refer to the listing provided below.

ALABAMA
Owen Building
2021 3rd Avenue North
Birmingham, AL 35203
(205) 731-1056

CALIFORNIA
Arco Plaza, C-Level
505 South Flower Street
Los Angeles, CA 90071
(213) 894-5841

Room 1023, Federal Building
450 Golden Gate Ave. N.W.
San Francisco, CA 94102
(415) 556-0643

COLORADO
Public Services Building
2120 North Main Street
Pueblo, CO 81003
(719) 544-3142

Room 117, Federal Building
1961 Stout Street
Denver, CO 80202
(303) 844-3964

DISTRICT OF COLUMBIA
U.S. Government Printing Office
710 North Capitol Street NW
Washington, DC 20401
(202) 275-2091

Pentagon Vest
1216 N Street
Washington, DC 20036
(202) 653-3075

FLORIDA
Room 158, Federal Building
400 West Bay Street
Jacksonville, FL 32202
(904) 791-3801

GEORGIA
Room 100, Federal Building
275 Peachtree Street NE
P.O. Box 56445
Atlanta, GA 30343
(404) 331-6947

ILLINOIS
Room 1365, Federal Building
219 South Dearborn Street
Chicago, IL 60604
(312) 353-5133

MARYLAND
Retail Sales Outlet
8660 Cherry Lane
Laurel, MD 20707
(301) 792-3774
(301) 792-6942

MASSACHUSETTS
Room 0-29, Federal Building
Sudbury Street
Boston, MA 02203
(617) 565-1488

MICHIGAN
Suite 160, Federal Building
477 Michigan Avenue
Detroit, MI 48226
(313) 226-7816

MISSOURI
120 Bannister Mall
5600 East Bannister Road
Kansas City, MO 64137
(816) 765-2256

NEW YORK
Room 110
26 Federal Plaza
New York, NY 10278
(212) 264-3825

OHIO
1st Floor, Federal Building
1240 East 9th Street
Cleveland, OH 44199
(216) 522-4922

Room 207, Federal Building
200 North High Street
Columbus, OH 43215
(614) 469-6923

PENNSYLVANIA
Suite 1, Nine Penn Center
1500 Arch Street
Philadelphia, PA 19102
(215) 597-3977

Room 118, Federal Building
1000 Liberty Avenue
Pittsburgh, PA 15222
(412) 644-2721

TEXAS
Room 1050, Federal Building
1100 Commerce Street
Dallas, TX 75242
(214) 767-0076

8610 Mesa Drive
Houston, TX 77054
(713) 229-3515, 16

WASHINGTON
Room 194, Federal Building
915 Second Avenue
Seattle, WA 98174
(206) 442-4270

WISCONSIN
Suite 150, Federal Building
517 East Wisconsin Avenue
Milwaukee, WI 53202
(414) 291-1304

FEDERAL DEPOSITORY LIBRARY PROGRAM

The Federal Depository Library Program was established by Congress to provide free public access to Government publications. Nearly 1400 public, academic, State, and law libraries serve as an information link with the Federal Government by maintaining collections of Government publications. These collections, which are tailored to local needs, are open to the public. Fifty of the libraries are designated as regional depository libraries. They have the responsibility of retaining material permanently and providing inter-library loan and reference services in their regions. They also assist the other depository libraries with the disposal of obsolete material.

Copies of documents no longer available through the GPO Sales Program can usually be found in regional depository collections. A complete listing of regional depositories follows. To obtain a complete listing of all depository libraries, write to:

Federal Depository Library Program
U.S. Government Printing Office
Superintendent of Documents
Stop: SM
Washington, DC 20402

ALABAMA

AUBURN UNIV. AT MONTGOMERY LIBRARY
Documents Department
Montgomery, AL 36193
(205) 271-9650

UNIVERSITY OF ALABAMA LIBRARY
Documents Dept.—Box S
University, AL 35486
(205) 348-6046

ARIZONA

DEPARTMENT OF LIBRARY, ARCHIVES AND PUBLIC RECORDS
Third Floor-State Capitol
1700 West Washington
Phoenix, AZ 85007
(602) 255-4121

ARKANSAS

ARKANSAS STATE LIBRARY
One Capitol Mall
Little Rock, AR 72201
(501) 371-2326

CALIFORNIA

CALIFORNIA STATE LIBRARY
Government Publications Section
P.O. Box 2037
Sacramento, CA 94237-0001
(916) 324-4863

COLORADO

UNIV. OF COLORADO LIB.
Government Pub. Division
Campus Box 184
Boulder, CO 80309
(303) 492-8834

DENVER PUBLIC LIBRARY
Govt. Pub. Department
1357 Broadway
Denver, CO 80203
(303) 571-2131

CONNECTICUT

CONNECTICUT STATE LIBRARY
Government Documents Unit
231 Capitol Avenue
Hartford, CT 06106
(203) 566-7029

FLORIDA

UNIVERSITY OF FLORIDA LIBRARIES
Library West
Documents Department
Gainesville, FL 32611
(904) 392-0367

GEORGIA

UNIVERSITY OF GEORGIA LIBRARIES
Government Reference Dept.
Athens, GA 30602
(404) 542-8949

HAWAII

UNIVERSITY OF HAWAII LIBRARY
Govt. Documents Collections
2550 The Mall
Honolulu, HI 96822
(808) 948-8230

IDAHO

UNIV. OF IDAHO LIBRARY
Documents Section
Moscow, ID 83843
(208) 885-6344

ILLINOIS

ILLINOIS STATE LIBRARY
Information Services Branch
Centennial Building
Springfield, IL 62756
(217) 782-5102

INDIANA

INDIANA STATE LIBRARY
Serials Documents Section
140 North Senate Avenue
Indianapolis, IN 46204
(317) 232-3686

IOWA

UNIV. OF IOWA LIBRARIES
Govt. Documents Department
Iowa City, IA 52242
(319) 353-3318

KANSAS

UNIVERSITY OF KANSAS
Doc. Collection-Spencer Lib.
Lawrence, KS 66045-2800
(913) 864-4662

KENTUCKY

UNIVERSITY OF KENTUCKY LIBRARIES
Govt. Pub. Department
Lexington, KY 40506-0039
(606) 257-3139

LOUISIANA

LOUISIANA STATE UNIVERSITY
Middleton Library
Govt. Docs. Dept.
Baton Rouge, LA 70803
(504) 388-2570

LOUISIANA TECHNICAL UNIV. LIBRARY
Documents Department
Ruston, LA 71272-0046
(318) 257-4962

MAINE

UNIVERSITY OF MAINE
Raymond H. Fogler Library
Tri-State Regional Documents Deposits
Orono, ME 04469
(207) 581-1681

MARYLAND

UNIVERSITY OF MARYLAND
McKeldin Lib.-Doc. Div.
College Park, MD 20742
(301) 454-3034

MASSACHUSETTS

BOSTON PUBLIC LIBRARY
Government Docs. Dept.
Boston, MA 02117
(617) 536-5400 ext. 227

MICHIGAN

DETROIT PUBLIC LIBRARY
Sociology Department
5201 Woodward Ave.
Detroit, MI 48202-4093
(313) 833-1409

MICHIGAN STATE LIBRARY
P.O. Box 30007
Lansing, MI 48909
(517) 373-1593, ext. 105

MINNESOTA
UNIVERSITY OF MINNESOTA
Government Pubs. Division
409 Wilson Library
309 19th Ave. South
Minneapolis, MN 55455
(612) 624–0241

MISSISSIPPI
UNIVERSITY OF MISSISSIPPI LIB.
Documents Department
University, MS 38677
(601) 232–5857

MISSOURI
UNIVERSITY OF MISSOURI AT COLUMBIA
Ellis Library-Government Documents
Columbia, MO 65201
(314) 882–6733

MONTANA
UNIVERSITY OF MONTANA
Mansfield Library
Documents Division
Missoula, MT 59812
(406) 243–6700

NEBRASKA
UNIVERSITY OF NEBRASKA-LINCOLN
Love Library
Documents Dept.
Lincoln, NE 68588–0410
(402) 472–2562

NEVADA
UNIVERSITY OF NEVADA LIB.
Govt. Pub. Department
Reno, NV 89557–0044
(702) 784–6579

NEW JERSEY
NEWARK PUBLIC LIBRARY
5 Washington Street
Newark, NJ 07101–0630
(201) 733–7812

NEW MEXICO
UNIVERSITY OF NEW MEXICO
Zimmerman Library
Government Pub. Dept.
Albuquerque, NM 87131
(505) 277–5441

NEW MEXICO STATE LIBRARY
Reference Department
325 Don Caspar Avenue
Santa Fe, NM 87503
(505) 827–3826

NEW YORK
NEW YORK STATE LIBRARY
Empire State Plaza
Albany, NY 12230
(518) 474–5953

NORTH CAROLINA
UNIVERSITY OF NORTH CAROLINA AT CHAPEL HILL
Davis Library
BA/SS Division
Chapel Hill, NC 27514
(919) 962–1151

NORTH DAKOTA
UNIVERSITY OF NORTH DAKOTA
Chester Fritz Library
Documents Department
Grand Forks, ND 58202
(701) 777–4630

OHIO
STATE LIBRARY OF OHIO
Documents Department
65 South Front Street
Columbus, Ohio 43266–0334
(614) 462–7051

OKLAHOMA
OKLAHOMA DEPT. OF LIBRARIES
Government Documents
200 NE 18th Street
Oklahoma City, OK 73105
(405) 521–2502, ext. 252

OKLAHOMA STATE UNIV. LIB.
Documents Department
Stillwater, OK 74078
(405) 624-6546

OREGON
PORTLAND STATE UNIV. LIB.
Documents Department
P.O. Box 1151
Portland, OR 97207
(503) 229–3673

PENNSYLVANIA
STATE LIBRARY OF PENN.
Government Pub. Section
P.O. Box 1601
Harrisburg, PA 17105
(717) 787–3752

SOUTH CAROLINA
CLEMSON UNIVERSITY
Cooper Library
Documents Department
Clemson, SC 29634
(803) 656–5174

UNIVERSITY OF SOUTH CAROLINA
Thomas Cooper Library
Documents/Microform Department
Green & Sumter Street
Columbia, SC 29208
(803) 777–4841

TEXAS
TEXAS STATE LIBRARY
Public Services Department
P.O. Box 12927–Cap. Sta.
Austin, TX 78711
(512) 463–5455

TEXAS TECH UNIV. LIBRARY
Govt. Documents Department
Lubbock, TX 79409
(806) 742–2268

UTAH
UTAH STATE UNIVERSITY
Merrill Library, U.M.C. 30
Logan, UT 84322
(801) 750–2682

VIRGINIA
UNIVERSITY OF VIRGINIA
Alderman Lib.-Public Doc.
Charlottesville, VA 22093–2498
(804) 924–3133

WASHINGTON
WASHINGTON STATE LIBRARY
Documents Section
Olympia, WA 98504
(206) 753–4027

WEST VIRGINIA
WEST VIRGINIA UNIV. LIB.
Documents Department
Morgantown, WV 26506–6069
(304) 293–3640

WISCONSIN
ST. HIST. LIB. OF WISCONSIN
Government Pub. Section
816 State Street
Madison, WI 53706
(608) 262–2781

MILWAUKEE PUBLIC LIBRARY
814 West Wisconsin Ave.
Milwaukee, WI 53233
(414) 278–3065

WYOMING
UNIVERSITY OF WYOMING
University Station
13th and Ivison-Box 3334
Laramie, Wyoming 87201
(307) 766–2174

LIST OF SPECIAL MATERIALS

Errata sheets, change notices, transmittals, binders, and other items not warranting a separate bibliographic description are listed below. The list is arranged in Superintendent of Documents classification number order. Each entry includes the title, identifying dates, depository item number, shipping list number, sales stock number, and price, as applicable.

A 1.137:468-88 ..... USDA Program Announcement. No change in this week's honey-loan repayment levels. Apr. 14.

A 1.137:485-88 ..... USDA Program Announcement. USDA announces estimated 1987 wool and mohair payments. Apr. 18.

A 1.137:491-88 ..... USDA Program Announcement. USDA approves field testing of genetically engineered tomatoes. Apr. 18.

A 1.137:497-88 ..... USDA Program Announcement. USDA requests comments on 1989 wheat program, common program provisions. Apr. 19.

A 1.137:521-88 ..... USDA Program Announcement. No change in this week's honey-loan repayment levels. Apr. 22.

A 1.137:547-88 ..... USDA Program Announcement. No change in this week's honey-loan repayment levels. Apr. 28.

A 1.137:567-88 ..... USDA Program Announcement. Field test approved for virus resistant tomatoes. May 2.

A 1.137:572-88 ..... USDA Program Announcement. USDA issues peanut poundage interim rule on quotas for 1988-1990 crops. May 2.

A 1.137:577-88 ..... USDA Program Announcement. USDA increases retail sales exemption for meat, reduces poultry exemption. May 3.

A 1.137:586-88 ..... USDA Program Announcement. USDA releases program differentials for 1988-crop cotton. May 4.

A 1.137:592-88 ..... USDA Program Announcement. No change in this week's honey-loan repayment levels. May 5.

A 1.137:621-88 ..... USDA Program Announcement. No change in this week's honey-loan repayment levels. May 12.

A 1.137:648-88 ..... USDA Program Announcement. No change in this week's honey-loan repayment levels. May 19.

A 1.137:650-88 ..... USDA Program Announcement. USDA announces 1988 flue-cured tobacco grade support rates. May 19.

A 1.137:659-88 ..... USDA Program Announcement. USDA announces 1988 crop wheat, barley, oats and rye loan and purchase rates. May 23.

A 1.137:679-88 ..... USDA Program Announcement. No change in this week's honey-loan repayment levels. May 26.

A 1.137:710-88 ..... USDA Program Announcement. No change in this week's honey-loan repayment levels. June 2.

A 1.137:716-88 ..... USDA Program Announcement. USDA seeks comments on peanut handlers letters of credit. June 3.

A 1.137:723-88 ..... USDA Program Announcement. USDA announces producer assessments for Ohio, Wisconsin cigar tobaccos. June 6.

A 1.137:738-88 ..... USDA Program Announcement. USDA announces 1987 crop loan rates and assessments for Puerto Rican tobacco. June 8.

A 1.137:742-88 ..... USDA Program Announcement. No change in this week's honey-loan repayment levels. June 9.

A 1.137:776-88 ..... USDA Program Announcement. No change in this week's honey-loan repayment levels. June 16.

A 1.137:876-88 ..... USDA Program Announcement. Third meeting of Microbiological Committee set for Oct. 20-21. June 30.

A 1.137:916-88 ..... USDA Program Announcement. No change in this week's honey-loan repayment levels. July 7.

A 1.137:918-88 ..... USDA Program Announcement. USDA announces 1988-crop corn and surghum loan and purchase rates. July 7.

A 1.137:1080-87 ..... USDA Program Announcement. USDA suspends extensions for upland cotton loans that mature on Sept. 30. Sept. 1.

A 1.139/2:599-88 ..... News. Lyng to speak at agricultural products quality conference in June. May 9.

A 1.139/2:737-88 ..... News. Ag product quality conference to feature 15 workshops. June 8.

A 1.139/2:806-88 ..... News. Notice to correspondents. June 22.

A 1.139/2:895-88 ..... News. Ag quality and competitiveness may be affected for years to come. July 1.

A 1.139/2-2:880-88 ..... Workshop Summary. Oilseeds. July 1, 1988.

A 1.139/2-2:881-88 ..... Workshop Summary. Poultry. July 1, 1988.

A 1.139/2-2:882-88 ..... Workshop Summary. Processed edible nuts. July 1, 1988.

A 1.139/2-2:883-88 ..... Workshop Summary. Cotton. July 1, 1988.

A 1.139/2-2:884-88 ..... Workshop Summary. Public perception workshop. July 1, 1988.

A 1.139/2-2:885-88 ..... Workshop Summary. Red meat. July 1, 1988.

A 1.139/2-2:886-88 ..... Workshop Summary. Sugar and sweetners. July 1, 1988.

A 1.139/2-2:887-88 ..... Workshop Summary. Feed grains. July 1, 1988.

A 1.139/2-2:888-88 ..... Workshop Summary. Feed grains. July 1, 1988.

A 1.139/2-2:890-88 ..... Workshop Summary. Fresh fruits and vegetables. July 1, 1988.

A 1.139/2-2:891-88 ..... Workshop Summary. Dairy. July 1, 1988.

A 1.139/2-2:892-88 ..... Workshop Summary. Processed fruits and vegetables. July 1, 1988.

A 1.139/2-2:893-88 ..... Workshop Summary. Forage. July 1, 1988.

A 1.139/2-2:894-88 ..... Workshop Summary. Aquaculture. July 1, 1988.

A 1.139/2-3:807-88 ..... Fact Sheet. Cotton workshop. [1988.]

A 1.139/2-3:808-88 ..... Fact Sheet. Dairy workshop. [1988.]

A 1.139/2-3:816-88 ..... Fact Sheet. Fresh fruits and vegetables workshop. [1988.]

A 1.139/2-3:817-88 ..... Fact Sheet. Forage workshop. [1988.]

A 1.139/2-3:826-88 ..... Fact Sheet. Aquaculture workshop. [1988.]

A 1.139/2-3:828-88 ..... Fact Sheet. Wool and mohair workshop. [1988.]

A 1.139/2-3:830-88 ..... Fact Sheet. Agriculture workshop. [1988.]

A 1.139/2-3:834-88 ..... Fact Sheet. Oilseeds workshop. [1988.]

A 1.139/2-3:835-88 ..... Fact Sheet. Feed grains workshop. [1988.]

A 1.139/2-3:839-88 ..... Fact Sheet. Public perceptions workshop. [1988.]

A 1.139/2-4:807-88 ..... Backgrounder. Cotton. [1988.]

A 1.139/2-4:808-88 ..... Backgrounder. Dairy. [1988.]

A 1.139/2-4:816-88 ..... Backgrounder. The fruit and vegetable industry. [1988.]

A 1.139/2-4:817-88 ..... Backgrounder. Forages. [1988.]

A 1.139/2-4:828-88 ..... Backgrounder. The American wool and mohair industry. [1988.]

A 1.139/2-4:829-88 ..... Backgrounder. Red meat. [1988.]

A 1.139/2-4:830-88 ..... Backgrounder. Aquaculture. [1988.]

A 1.139/2-4:831-88 ..... Backgrounder. Poultry and eggs. [1988.]

A 1.139/2-4:839-88 ..... Backgrounder. The sugar and sweetner industry. [1988.]

A 13.36/2:C 24/amdt.2 ..... FSH 7109.13b—Cartographic specifications and symbols handbook. Apr. 1988. Shipping list no.: 88-395-P. ●Item 86-C.

A 13.36/2:C 64/amdt.2 ..... Caring for land and serving people. June 1988. Shipping list no.: 88-424-P. ●Item 80-F.

A 21.7/4:434-88 ..... News. USDA decides Animal Welfare Act compliance case. Apr. 7.

A 21.7/4:461-88 ..... News. USDA issues order to withdraw inspection from Florida plant. Apr. 13.

A 21.7/4:463-88 ..... News. USDA withdraws Export Enhancement Program initiative for wheat to Israel. Apr. 13.

A 21.7/4:480-88 ..... News. Volunteers help achieve farm bill goals. Apr. 15.

A 21.7/4:482-88 ..... News. Plowman to head Agricultural Research Service. Apr. 15.

A 21.7/4:486-88 ..... News. USDA names managers of FmHa loan sales. Apr. 18.

A 21.7/4:487-88 ..... News. West African countries eligible for frozen poultry under EEP. Apr. 18.

A 21.7/4:488-88 ..... News. Saudi Arabia eligible for more barley under Export Enhancement Program. Apr. 18.

A 21.7/4:489-88 ..... News. Two USDA foreign service executives receive presidential awards. Apr. 18.

A 21.7/4:492-88 ..... News. USDA recognizes entire state to Louisiana as citrus-producing area. Apr. 18.

A 21.7/4:507-88 ..... News. USDA hiring new scientists for high-tech research. Apr. 26.

A 21.7/4:508-88 ..... News. USDA issues order to withdraw inspection from Pennsylvania meat plant. Apr. 21.

A 21.7/4:509-88 ..... News. USDA to allow interstate movement of certain genetically engineered organisms. Apr. 21.

A 21.7/4:510-88 ..... News. Agreement will increase minority role in forest management. Apr. 26.

A 21.7/4:512-88 ..... News. USDA publishes changes in program for sulfamethazine testing of hogs. Apr. 21.

A 21.7/4:513-88 ..... News. Drought continues in west despite increased March precipitation in some areas. Apr. 22.

A 21.7/4:515-88 ..... News. USDA announces prevailing world market price for upland cotton. Apr. 21.

A 21.7/4:516-88 ..... News. USDA drought task force monitors situation. Apr. 22.

A 21.7/4:517-88 ..... News. Forest Service issues rules on appealing reoffered timber sales. Apr. 22.

A 21.7/4:518-88 ..... News. USDA under secretary calls for reform in world agricultural trade. Apr. 22.

A 21.7/4:519-88 ..... News. Myers to keynote workshop on improving delivery of agricultural services. Apr. 22.

A 21.7/4:522-88 ..... News. Procedures revised for adjusting price support loans to cover handling and transportation costs. Apr. 22.

A 21.7/4:524-88 ..... News. USDA plans shipping act workshop for agricultural exporters. Apr. 22.

A 21.7/4:525-88 ..... News. Notice to Correspondents; Swine health protection advisory committee meeting. Apr. 22.

A 21.7/4:526-88 ..... News. Iraq eligible for more eggs under Export EEP. Apr. 22.

A 21.7/4:527-88 ..... News. USDA announces new horse protection rules. Apr. 22.

A 21.7/4:528-88 ..... News. Private exporters report sales activity for China. Apr. 22.

A 21.7/4:529-88 ..... News. First conservation planning contract completed. Apr. 25.

A 21.7/4:531-88 ..... News. Organizations may apply for certification as nominators to beef board. Apr. 25.

A 21.7/4:533-88 ..... News. Private exporters report sales activity for India. Apr. 25.

A 21.7/4:534-88 ..... News. Benin eligible for wheat flour under Export Enhancement Program. Apr. 25.

A 21.7/4:535-88 ..... News. USDA withdraws all dairy cattle export enhancement program initiatives. Apr. 25.

A 21.7/4:537-88 ..... News. Administrator named for USDA's animal plant health inspection service. Apr. 26.

A 21.7/4:539-88 ..... News. USDA announces prevailing world market rice prices. Apr. 26.

A 21.7/4:540-88 ..... News. USDA revises country, commodity allocations for food for peace program. Apr. 26.

A 21.7/4:541-88 ..... News. USDA to increase overtime rates charged to meat and poultry plants. Apr. 26.

A 21.7/4:543-88 ..... News. USDA and HHS announce pilot food safety hotline. Apr. 27.

A 21.7/4:544-88 ..... News. Notice to correspondents: Lyng to address U.S.-Mexico conference. Apr. 27.

A 21.7/4:558-88 ..... News. Notice to correspondents. May 26.

A 21.7/4:568-88 ..... News. USDA proposes changes in pork order import assessments. May 2.

A 21.7/4:569-88 ..... News. Genetic "road signs" guide researchers to higher yielding corn varieties. May 2.

A 21.7/4:570-88 ..... News. CCC loan interest rate for May 6⅞ percent. May 2.

A 21.7/4:571-88 ..... News. USDA issues report on economic development in rural America. May 3.

A 21.7/4:575-88 ..... News. Team named for Agriculture Trade Mission to the Philippines and Hong Kong. May 2.

A 21.7/4:576-88 ..... News. Team named for Agriculture Trade Mission to Indonesia and Singapore. May 2.

A 21.7/4:578-88 ..... News. Notice to correspondents: Flue-cured Tobacco Advisory Committee meeting. May 3.

A 21.7/4:579-88 ..... News. Notice to correspondents. May 3.

A 21.7/4:580-88 ..... News. USDA announces prevailing world market rice prices. May 3.

A 21.7/4:581-88 ..... News. Comment period extended on maximum payment limitation provisions for 1989 crops. May 3.

A 21.7/4:587-88 ..... News. Richard W. Lightly to present Morrison lecture. May 5.
A 21.7/4:588-88 ..... News. White baking potato headed for dinner tables. May 5.
A 21.7/4:590-88 ..... News. Pigs "pig out" to get leaner. May 5.
A 21.7/4:591-88 ..... News. USDA lifts quarantine from all 13 states infested with Varroa Mite. May 5.
A 21.7/4:594-88 ..... News. USDA announces prevailing world market price for upland cotton. May 5.
A 21.7/4:597-88 ..... News. USDA announces final compliance for 1986 Acreage Reduction Programs. May 9.
A 21.7/4:598-88 ..... News. USDA announces preliminary compliance for 1987 Acreage Reduction Programs. May 9.
A 21.7/4:600-88 ..... News. Kenya eligible for wheat under Export Enhancement Program. May 6.
A 21.7/4:601-88 ..... News. Forest Service to designate scenic byways. May 9.
A 21.7/4:602-88 ..... News. USDA decides 17 animals and plant health compliance cases. May 9.
A 21.7/4:603-88 ..... News. USDA decides four Animal Welfare Act compliance cases. May 9.
A 21.7/4:604-88 ..... News. Ten indicted in Phoenix food stamp fraud investigation. May 9.
A 21.7/4:605-88 ..... News. USDA seeks comments on allotment and quota rules for flue-cured tobacco. May 9.
A 21.7/4:606-88 ..... News. Nation's tallest "eggbeater" windmill turning out the watts. May 9.
A 21.7/4:608-88 ..... News. USDA releases cost of food at home for March. May 10.
A 21.7/4:609-88 ..... News. USDA issues order that would deny inspection to Tennessee meat plant. May 10.
A 21.7/4:610-88 ..... News. Electrified pollen may advance gene engineering of plants. May 10.
A 21.7/4:612-88 ..... News. USDA announces prevailing world market rice prices. May 10.
A 21.7/4:613-88 ..... News. Canary Islands (Spain) eligible for more frozen poultry under EEP. May 10.
A 21.7/4:614-88 ..... News. USDA announces preliminary 1988 price support for six kinds of tobacco. May 11.
A 21.7/4:617-88 ..... News. Egypt eligible for more wheat under Export Enhancement Program. May 11.
A 21.7/4:618-88 ..... News. USDA announces no deficiency payments to be made for 1987 crop cotton. May 11.
A 21.7/4:619-88 ..... News. Annual soybean quality study shows improvements in 1987 crop. May 11.
A 21.7/4:620-88 ..... News. Private exporters reports sales activity for Peru. May 11.
A 21.7/4:622-88 ..... News. USDA changes procedures for imported meat and poultry refused entry. May 12.
A 21.7/4:623-88 ..... News. USDA proposes imported meat and poultry be inspected only at port of first arrival. May 12.
A 21.7/4:624-88 ..... News. Hot air kills hidden fruit flies, leaves papaya undamaged. May 12.
A 21.7/4:625-88 ..... News. Forest Service issues interim rule on appeals of natural disaster decisions. May 12.
A 21.7/4:628-88 ..... News. Notice to correspondents: Photo opportunity. May 12.
A 21.7/4:636-88 ..... News. USDA removes fruit fly quarantines in California. May 16.
A 21.7/4:637-88 ..... News. USDA asks for waiver of commercial drivers license for farmers. May 16.
A 21.7/4:639-88 ..... News. Test for plant viruses available soon. May 17.
A 21.7/4:640-88 ..... News. USDA announces prevailing world market rice prices. May 17.
A 21.7/4:643-88 ..... News. USDA to conduct 1988 suppression program for boll weevil in the southeast. May 18.
A 21.7/4:645-88 ..... News. Agriculture graduates in high demand as numbers drop. May 18.
A 21.7/4:649-88 ..... News. USDA announces preliminary results of 1988 farm program signup. May 19.
A 21.7/4:650 A-88 ..... News. Correction: USDA announces 1988 flue-cured tobacco grade support rates. May 23.
A 21.7/4:651-88 ..... News. Private exporters report sales activity for Iraq and Pakistan. May 19.
A 21.7/4:652-88 ..... News. Dietary guidelines go to the classroom. May 20.
A 21.7/4:653-88 ..... News. USDA announces prevailing world market price for upland cotton. May 19.
A 21.7/4:681-88 ..... News. Cameron eligible for more wheat flour under Export Enhancement Program. May 26.

A 21.7/4:683-88	News. New facility for meat animal research and veterinarian training started. May 26.
A 21.7/4:685-88	News. USDA announces prevailing world market price for upland cotton. May 26.
A 21.7/4:687-88	News. USDA releases cost of food at home for April-May 27.
A 21.7/4:689-88	News. Cattle producers and importers support Beef Promotion and Research Program. May 27.
A 21.7/4:782-88	News. USDA announces special haying provisions for drought areas. June 16.
A 21.7/4:814-88	News. Insect, fungi team up for weed control. June 22.
A 21.7/4:820-88	News. Secretary Lyng announces toll-free telephone drought hotline. June 23.
A 21.7/4:824-88	News. USDA revises egg solids requirement of egg products. June 23.
A 21.7/4:875-88	News. USDA announces prevailing world market price for upland cotton. June 30.
A 21.7/4:913-88	News. USDA declares Papua New Guinea free of Rinderpest and Foot-and-Mouth. July 7.
A 21.7/4:914-88	News. USDA decides six Animal Welfare Act compliance cases. July 7.
A 21.7/4:915-88	News. USDA decides 12 Animal and Plant Health Compliance Cases. July 7.
A 21.7/4:917-88	News. USDA county ASC committee given disaster designation authority. July 7.
A 21.7/4:921-88	News. USDA announces prevailing world market price for upland cotton. July 7.
A 21.7/4:922-88	News. Morocco and Turkey eligible for dairy cattle under Export Enhancement Program. July 7.
A 21.7/4:926-88	News. USDA will not permit harvesting of grain on conservation acreage. July 8.
A 21.7/4:928-88	News. USDA extends invitation to serve on FGIS advisory committee. July 11.
C 3.272:D 801	Packaging verification quality assurance record. 21st decennial census-1990. Apr. 18, 1988.
C 3.272:D-822	Blue/postal card printing verification. Quality assurance record. 21st decennial census-1990. Mar. 30 1988.
C 3.272:D-824	APOC card roll-to-roll printing and imaging verification quality assurance record. 21st decennial census-1990. Mar. 28, 1988.
C 3.272:D-1802	Processing transmittal record. 21st decennial census-1990. Nov. 25.
C 3.272:DX-20 A	1988 Individual census report. Nov. 3, 1987.
C 3.272:DX-20 B (S)	Informe individual del censo de 1988. Feb. 4, 1988.
C 3.272:DX-754	Address list correction request-1988 census. Apr. 11, 1988.
C 3.272:DX-1304	Independent match form. Post enumeration survey. 1988 census. Jan. 21, 1988.
C 3.272:DX-1908	Unit daily processing report. 1988 census. Feb. 11, 1988.
C 3.272:DX-1925	Library special request. 1988 census. Jan. 20, 1988.
C 3.272:HIS-R-22	Reinterview assignments. National health survey. Aug. 6, 1980.
C 3.272:M-3 (1)/988	Current industrial report series. Manufacturers' shipments, inventories, and orders. Jan. 13, 1988.
C 3.272:M-22 P/988	Current industrial report series. Cotton, manmade fiber staple and raw linters (consumption and stocks, and spindle activity). Mar. 1, 1988.
C 3.272:NCS-1 (X)	National crime survey. Redesign phase I. Basic screen questionnaire. Mar. 25, 1988.
C 3.272:NCS-1 A(X)	Personnel characteristics. Mar. 30, 1988.
C 3.272:SASS-1 B	Schools and staffing survey. Teacher demand and shortage questionnaire for private schools 1987-1988. Oct. 30, 1987.
D 1.6/2:M 59/6/987/ch.4	Department of Defense military retired pay manual. June 2, 1988. Shipping list no.: 88-397-P. ●Item 306-A.
D 1.6/4:986/ch.19	Joint Federal Travel Regulations. Volume 1. July 1, 1988. Shipping list no.: 88-410-P. ●Item 306-B. S/N 908-012-00000-3. Subscription $143.00.
D 1.6/5:987/ch.273	Joint Travel Regulations. Volume 2. July 1, 1988. Shipping list no.: 88-410-P. ●Item 306-C. S/N 908-010-00000-1. Subscription $149.00.
D 1.76:987/pt.2/supp.4	Index of Specifications and Standards. May 1, 1988. Shipping list no.: 88-309-P. ●Item 314-G. S/N 908-004-00000-1. Subscription $65.00.

D 7.6/4:D 26/v.2/985/ch.11 ..... Defense Integrated Data System (DIDS) Procedures Manual. DoD 4100.39-M. July 1, 1988. Shipping list no.: 88-388-P. ●Item 314-A.

D 7.6/4:D 26/v.4/986/ch.7 ..... Defense Integrated Data System (DIDS) Procedures Manual. DoD 4100.39-M. July 1, 1988. Shipping list no.: 88-388-9. ●Item 314-A.

D 7.6/4:D 26/v.14/984/ch.11 ..... Defense Integrated Data System (DIDS) Procedures Manual. DoD 4100.39-M. July 1, 1988. Shipping list no.: 88-409-P. ●Item 314-A.

D 7.6/19:3/988/ch.1 ..... Defense Integrated Data System (DIDS) Procedures Manual. DoD 4100.39-M. July 1, 1988. Shipping list no.: 88-391-P. ●Item 314-A.

D 7.6/19:8/988/ch.2 ..... Defense Integrated Data System (DIDS) Procedures Manual. DoD 4100.39-M. July 1, 1988. Shipping list no.: 88-388-P. ●Item 314-A.

D 7.34:16-8004 ..... Sealed bid. Sale no. 16-8004. Small craft sale. June 29, 1988.

D 7.34:27-8342 ..... Sealed bid. Sale no. 27-8342. Miscellaneous, men's clothing, magnetic tapes, office furniture . . . June 30, 1988.

D 7.34:27-8366 ..... Sealed bid. Sale no. 27-8366. Machine tools including: lathes drilling machines, tapping machine . . . June 23, 1988.

D 7.34:27-8387 ..... Sealed bid. Term sale no. 27-8387. Adhesives, drums, greases, oils, paints . . . June 28, 1988.

D 7.34:27-8402 ..... Sealed bid. Sale no. 27-8402. Electrical & electronic equipment & components. July 14, 1988.

D 7.34:27-8416 ..... Sealed bid. Sale no. 27-8416. Scrap, including: copper, steel, aluminum, brass, rubber & paper. July 7, 1988.

D 7.34:27-8425 ..... Sealed bid. Term sale no. 27-8425. Food waste, including: meat trimmings, bones, cooked grease, fats. June 22, 1988.

D 7.34:27-8430 ..... Sealed bid. Term sale no. 27-8430. Used petroleum products, steel drums. July 14, 1988.

D 7.34:27-8432 ..... Sealed bid. Sale no. 27-8432. Scrap aluminum. June 21, 1988.

D 7.34:31-8400 ..... Sealed bid. Sale no. 31-8400. Scrap, brass, mixed metals, copper . . . June 21, 1988.

D 7.34:31-8403 ..... Sealed bid. Sale no. 31-8403. Group I vehicular equipment & parts. June 28, 1988.

D 7.34:31-8417 ..... Sealed bid. Sale no. 31-8417. Offering Group III miscellaneous equipment & parts. July 19, 1988.

D 7.34:31-8419 ..... Sealed bid. Sale no. 31-8419. Group II electrical/electronic and aircraft parts. July 7, 1988.

D 7.34:31-8421 ..... Sealed bid. Sale no. 31-8421. Group II electrical, electronic & aircraft parts. July 1988.

D 7.34:31-8452 ..... Sealed bid. Sale no. 31-8452. Offering scrap, copper, brass, steel . . . July 26, 1988.

D 7.34:41-8348 ..... Sealed bid. Sale no. 41-8348. Offering electrical, electronic and aircraft components. July 28, 1988.

D 7.34:41-8349 ..... Sealed bid. Sale no. 41-8349. Railroad cars, tractors, forklifts, trailers, trucks, vehicular components. June 14, 1988.

D 7.34:41-8350 ..... Sealed bid. Sale no. 41-8350. Bearings and components. July 12, 1988.

D 7.34:41-8391 ..... Sealed bid. [Sale no.] 41-8391. Scrap. High temperature alloy . . . July 6, 1988.

HE 3.4/2:84-156 ..... SSA Program Circular. Immediate Payment Critical Case (IMPACC) processing of interim payments under the City of New York . . . June 6, 1984.

HE 3.6/5:01/013/01/trans.3 ..... Program Operations Manual System. Part 01—Records maintenance. Chapter 013—Requests for earnings, insured status and benefit estimate information. Subchapter 01—General information. June 1988. Shipping list no.: 88-394-P. ●Item 516-S.

HE 3.6/5:01/013/80/trans.5 ..... Program Operations Manual System. Part 01—Records maintenance. Chapter 013—Requests for earnings, insurance status and benefit estimate information. Subchapter 80—Field office instructions for processing requests. June 1988. Shipping list no.: 88-410-P. ●Item 516-S.

HE 3.6/5:01/020/trans.11 ..... Program Operations Manual System. Part 01—Records miantenance. Chapter 020—Discrepant wage reports. July 1988. Shipping list no.: 88-390-P. ●Item 516-S.

HE 3.6/5:02/002/05/trans.36 ..... Program Operations Manual System. Part 02—General. Chapter 002—Applications and interviews. Subchapter 05—Completion of applications. July 1988. Shipping list no.: 88-412P. ●Item 516-S.

HE 3.6/5:02/002/03/trans.9 ..... Program Operations Manual System. Part 02—General. Chapter 002—Applications and interviews. Subchapter 03—Interviewing. July 1988. Shipping list no.: 88-412-P. ●Item 516-S.

HE 3.6/5:02/002/07/basic ..... Program Operations Manual System. Part 02—General. Chapter 022—Applications and interviews. Subchapter 07—Disaster procedure. July 1988. Shipping list no.: 88-429-P. ●Item 516-S.

HE 3.6/5:02/010/40/basic/TN 1 ..... Program Operations Manual System. Part 02—General. Chapter 10—Adjudication. Subchapter 40—How to complete SSA-5015-U2 (Diary and listing ship). July 1988. Shipping list no.: 88-429-P. ●Item 516-S.

HE 3.6/5:02/010/61/basic/TN 1 ..... Program Operations Manual System. Part 02—General. Chapter 010—Adjudication. Subchapter 61—Preparing amended and underpayment awards in processing centers and field offices. July 1988. Shipping list no.: 88-429-P. ●Item 516-S.

HE 3.6/5:02/017/23/basic ..... Program Operations Manual System. Part 02—General. Chapter 017—Totalization benefits. Subchapter 23—Agreement with France. July 1988. Shipping list no.: 88-410-P. ●Item 516-S.

HE 3.6/5:02/022/10/trans.13 ..... Program Operations Manual System. Part 02—General. Chapter 022—Overpayments. Subchapter 10—Methods of recovery for Title II, Title XVI, Title XVIII and Black Lung overpayments—Part 1. May 23, 1988. July 1988. Shipping list no.: 88-333-P. ●Item 516-S.

HE 3.6/5:02/022/20/trans.14 ..... Program Operations Manual System. Part 02—General. Chapter 022—Overpayments. Subchapter 20—Methods of recovery procedure for Title XVI overpayments. April 1988. Shipping list no.: 88-295-P. ●Item 516-S.

HE 3.6/5:02/022/40/trans.6 ..... Program Operations Manual System. Part 02—General. Chapter 022—Overpayments. Subchaper 40—Protest to recovery actions. May 1988. Shipping list no.: 88-311-P. ●Item 516-S.

HE 3.6/5:02/022/45/trans.5 ..... Program Operations Manual System. Part 02—General. Chapter 022—Overpayments. Subchapter 45—Waiver provisions—general. May 1988. Shipping list no.: 88-311-P. ●Item 516-S.

HE 3.6/5:02/022/50/trans.8 ..... Program Operations Manual System. Part 02—General. Chapter 022—Overpayments. Subchapter 50—Waiver provisions for Title II, Title XVI and Black Lung overpayments. May 1988. Shipping list no.: 88-310-P. ●Item 516-S.

HE 3.6/5:02/022/70/basic/TN 5 ..... Program Operations Manual System. Part 02—General. Chapter 022—Overpayments. Subchapter 70—Personnel Conference procedure when PC cannot approve waiver. May 1988. Shipping list no.: 88-310-P. ●Item 516-S.

HE 3.6/5:02/022/80/trans.9 ..... Program Operations Manual System. Part 02—General. Chapter 022—Overpayments. Subchapter 80—Exhibits. May 1988. Shipping list no.: 88-344-P. ●Item 516-S.

HE 3.6/5:02/022/80/trans.10 ..... Program Operations Manual System. Part 02—General. Chapter 022—Overpayments. Subchapter 80—Exhibits. June 1988. Shipping list no.: 88-394-P. ●Item 516-S.

HE 3.6/5:02/024/03/trans.5 ..... Program Operations Manual System. Part 02—General. Chapter 024—Checks. Subchapter 03—Procedures for handling returned checks, premium payments and refunds. May 1988. Shipping list no.: 88-295-P. ●Item 516-S.

HE 3.6/5:02/026/07/trans.3 ..... Program Operations Manual System. Part 02—General. Chapter 026—Post-eligibility. Subchapter 07—Other postadjudication actions. April 1988. Shipping list no.: 88-294-P. ●Item 516-S.

HE 3.6/5:03/002/07/trans.13 ..... Program Operations Manual System. Part 03—Retirement and survivors. Chapter 002—Benefits and payments. Subchapter 07—Widow(er)'s benefits. May 1988. Shipping list no.: 88-346-P. ●Item 516-S.

HE 3.6/5:03/006/05/trans.11 ..... Program Operations Manual System. Part 03—Retirement and survivors. Chapter 006—Determination of PIA's and benefit amounts. Subchapter 05—Initial computation of the PIA—recomputations and recalculations. April 1988. Shipping list no.: 88-394-P. ●Item 516-S.

HE 3.6/5:04/280/60/trans.16 ..... Program Operations Manual System. Part 04—Disability. Chapter 280—Continuing disability review (CDR) cases. Subchapter 60—Cases involving VR participation. May 1988. Shipping list no.: 88-289-P. ●Item 516-S.

HE 3.6/5:04/315/01/trans.2 ..... Program Operations Manual System. Part 04—Disability. Chapter 315—Correspondence. Subchapter 01—Notices—physical preparation. June 1988. Shipping list no.: 88-390-P. ●Item 516-S.

HE 3.6/5:04/395/33/trans.8 ..... Program Operations Manual System. Part 04—Disability. Chapter 395—DDS Fiscal and administrative management. Subchapter 33—Instructions management. July 1988. Shipping list no.: 88-424-P. ●Item 516-S.

HE 3.6/5:04/405/20/trans.9 ..... Program Operations Manual System. Part 04—Disability. Chapter 405—Processing continuing disability review cases. Subchapter 20—Vocational rehabilitation (VR) issues. May 1988. Shipping list no.: 88-194-P. ●Item 516-S.

HE 3.6/5:05/006/03/trans.2 ..... Program Operations Manual System. Part 05—Supplemental security income (SSI). Chapter 006—The SSI application process. Subchapter 03—The SSI disability/blindness initial claims process. June 1988. Shipping list no.: 88-412-P. ●Item 516-S.

HE 3.6/5:05/011/20/trans.26 ..... Program Operations Manual System. Part 05—Supplemental security income. Chapter 011—Resources. Subchapter 20—Liquid resources. June 1988. Shipping list no.: 88-394-P. ●Item 516-S.

HE 3.6/5:05/014/15/trans.7 ..... Program Operations Manual System. Part 05—Supplemental security income. Chapter 014—State supplemental payments. Subchapter 15—Elements of state supplemental payments. May 1988. Shipping list no.: 88-360-P. ●Item 516-S.

HE 3.6/5:05/020/04/trans.4 ..... Program Operations Manual System. Part 05—Supplemental security income. Chapter 20—Benefits and payments. Subchapter 04—Emergency advanced payments. May 1988. Shipping list no.: 88-304-P. ●Item 516-S.

HE 3.6/5:05/020/05/trans.5 ..... Program Operations Manual System. Part 05—Supplemental security income. Chapter 020—Benefits and payments. Subchapter 05—Computation of payments beginning April 1982. July 1988. Shipping list no.: 88-422-P. ●Item 516-S.

HE 3.6/5:05/023/01/trans.12 ..... Program Operations Manual System. Part 05—Supplemental security income. Chapter 023—Posteligibility events. Subchapter 01—Social Security Administration Policy on suspending, terminating, and reestablishing eligibility to Title XVI payments. July 1988. Shipping list no.: 88-422-P. ●Item 516-S.

HE 3.6/5:05/023/02/trans.7 ..... Program Operations Manual System. Part 05—Supplemental security income. Chapter 023—Posteligibility events. Subchapter 02—Continuing benefits and recipient status under Section 1619(a) and 1619(b) for Individuals Who Work. Mar. 1988. Shipping list no.: 88-177-P. ●Item 516-S.

HE 3.6/5:05/023/05/trans.19 ..... Program Operations Manual System. Part 05—Supplemental security income. Chapter 023—Posteligibility events. Subchapter 05—Redeterminations of eligibility and/or payment amount. Apr. 1988. Shipping list no.: 88-234-P. ●Item 516-S.

HE 3.6/5:06/002/08/trans.3 ..... Program Operations Manual System. Part 06—Health insurance. Chapter 002—General. Subchapter 08—Assignment of responsibilities. Apr. 1988. Shipping list no.: 88-226-P. ●Item 516-S.

HE 3.6/5:06/006/20/trans.8 ..... Program Operations Manual System. Part 06—Health insurance. Chapter 006—Covered services (HI-SMI). Subchapter 20—Exclusions from coverage. July 1988. Shipping list no.: 88-424-P. ●Item 516-S.

HE 3.6/5:06/008/01/trans.19 ..... Program Operations Manual System. Part 06—Health insurance. Chapter 008—Requirements for Entitlement and Termination. Subchapter 01—Hospital Insurance Entitlement. Mar. 1988. Shipping list no.: 88-181-P. ●Item 516-S.

HE 3.6/5:06/008/05/trans.14 ..... Program Operations Manual System. Part 06—Health insurance. Chapter 008—Requirements for Entitlement and Termination. Subchapter 05—Supplementary medical insurance entitlement. June 1988. Shipping list no.: 88-335-P. ●Item 516-S.

HE 3.6/5:06/008/05/trans.15 ..... Program Operations Manual System. Part 06—Health insurance. Chapter 008—Requirements for Entitlement and Termination. Subchapter 05—Supplementary medical insurance entitlement. June 1988. Shipping list no.: 88-390-P. ●Item 516-S.

HE 3.6/5:08/005/15/trans.1 ..... Program Operations Manual System. Part 08—System and methods. Chapter 005—RSDI account data record (RADR). Subchapter 15—IMPACC reply. June 1988. Shipping list no.: 88-360-P. ●Item 516-S.

HE 3.6/5:08/003/06/basic/TN 15 ..... Program Operations Manual System. Part 08—Systems and methods. Chapter 003—Claims Actions. Subchapter 60—CAPS Corrections and Data Entry. Mar. 1988. Shipping list no.: 88-184-P. ●Item 516-S.

HE 3.6/5:08/006/10/trans.10 ..... Program Operations Manual System. Part 08—Systems and methods. Chapter 006—Postentitlement. Subchapter 10—ROAR. May 15, 1988. Shipping list no.: 88-313-P. ●Item 516-S.

HE 3.6/5:08/006/14/trans.11 ..... Program Operations Manual System. Part 08—Systems and methods. Chapter 006—Postentitlement. Subchapter 14—Disability cessations. June 1988. Shipping list no.: 88-390-P. ●Item 516-S.

HE 3.6/5:08/006/15/trans.5 ..... Program Operations Manual System. Part 08—Systems and methods. Chapter 006—Postentitlement. Subchapter 15—Interim Billing and Followup System (IBFS). Apr. 1988. Shipping list no.: 88-284-P. ●Item 516-S.

HE 3.6/5:08/010/05/trans.21 ..... Program Operations Manual System. Part 08—Systems and methods. Chapter 010—SSI initial claims. Subchapter 05—Input instructions. June 16, 1988. Shipping list no.: 88-379-P. ●Item 516-S.

HE 3.6/5:08/010/05/trans.22 ..... Program Operations Manual System. Part 08—Systems and methods. Chapter 010—SSI initial claims. Subchapter 05—Input instructions. June 21, 1988. Shipping list no.: 88-422-P. ●Item 516-S.

HE 3.6/5:08/013/01/trans.26 ..... Program Operations Manual System. Part 08—Systems and methods. Chapter 010—SSI Posteligibility. Subchapter 01—Posteligibility—general. June 21, 1988. Shipping list no.: 88-391-P. ●Item 516-S.

HE 3.6/5:08/013/10/trans.21 ..... Program Operations Manual System. Part 08—Systems and methods. Chapter 013—SSI Posteligibility. Subchapter 10—Overpayments/underpayments. July 5, 1988. Shipping list no.: 88-426-P. ●Item 516-S.

HE 3.6/5:09/006/01/trans.3 ..... Program Operations Manual System. Part 09—Correspondence, notices and references. Chapter 006—Beneficiary notice policies, procedures and cross-reference for Title II, XVIII and black lung. Subchapter 01—Notification policy and procedures. Apr. 1988. Shipping list no.: 88-210-P. ●Item 516-S.

HE 3.6/5:09/007/21/trans.29 ..... Program Operations Manual System. Part 09—Correspondence, notices and references. Chapter 007—Letters and paragraphs for Title II, XVIII and black lung. Subchapter 21—Manual adjustment, credit and award processes (MADCAP) paragraphs. June 1988. Shipping list no.: 88-360-P. ●Item 516-S.

HE 3.6/5:09/008/03/trans.2 ..... Program Operations Manual System. Part 09—Correspondence, notices and references. Chapter 008—Notices for Title XVI. Subchapter 03—SSI Posteligibility notices. May 1988. Shipping list no.: 88-335-P. ●Item 516-S.

HE 3.6/5:09/007/03/basic/TN 19 ..... Program Operations Manual System. Part 09—Correspondence, notices and references. Chapter 007—Letters and paragraphs for Title II, XVIII and black lung. Subchapter 03—Exhibit and dictated letters. July 1988. Shipping list no.: 88-422-P. ●Item 516-S.

HE 3.6/5:09/008/01/trans.5 ..... Program Operations Manual System. Part 09—Correspondence, notices and references. Chapter 008—Notices for Title XVI. Subchapter 01—SSI notification policy and procedures. June 29, 1988. ●Item 516-S.

HE 3.6/5:11/020/35/trans.3 ..... Program Operations Manual System. Part II—Digest. Chapter 020—Writers's handbook. Subchapter 35—Formatting and typing/keying POMS transmittals. June 1988. Shipping list no.: 88-390-P. ●Item 516-S.

HE 20.8/2:88.01 ..... Grants Administration Manual. PHS Transmittal 88.01. May 16, 1988. Shipping list no.: 88-410-P. ●Item 496-A.

HE 20.8/3:48 ..... Public Health Service Implementation of the HHS Grants Administration Manual. May 16, 1988. Shipping list no.: 88-410-P. ●Item 496-A.

HE 20.4008/2:88-7 ..... Inspection Operations Manual. Transmittal notice. May 16, 1988. Shipping list no.: 88-379-P. ●Item 475-G.

HE 20.4008/2:88-8 ..... Inspection Operations Manual. Investigations Branch DFI/ORO/ORA (HFC132). July 1, 1988. Shipping list no.: 88-418-P. ●Item 475-G.

HE 20.4008/2:88-9 ..... Inspection Operations Manual. Investigations Branch DFI/ORO/ORA (HFC132). July 5, 1988. Shipping list no.: 88-416-P. ●Item 475-G.

HE 20.6515:0937-0163 ..... National medical expenditure survey. Reporting unit folder. July 7, 1988. Shipping list no.: 88-162-P. ●Item 491-B-21.

HE 20.8138:ADM 9-112(6/87) ..... Systematic assessment for treatment emergent events (SAFTEE-G1) TSS version. June 1987. Shipping list no.: 88-162-P. ●Item 507-B-38.

HE 22.2:In 8/2/988/v.1-2/add ..... International classification of diseases. 9th revision. Clinical modification. Jan. 1, 1988. Shipping list no.: 88-418-P. ●Item 512-A-1.

HE 22.8/6-5:A-88-11 ..... Program Memorandum. Intermediaries. Problems in indentifying hospital outpatient surgery claims requiring HCPCS coping—ACTION. June 1988. Shipping list no.: 88-377-P. ●Item 512-A-25.

HE 22.8/6-5:A-88-12 ..... Program Memorandum. Intermediaries. Impact of provisions of Section 4012(a) of OBRA of 1987 . . . June 1988. Shipping list no.: 88-404-P. ●Item 512-A-25.

HE 22.8/6-5:A-88-13 ..... Program Memorandum. Intermediaries. CORF documentation requirements—ACTION. July 1988. Shipping list no.: 88-404-P. ●Item 512-A-25.

HE 22.8/6-5:AB-88-5 ..... Program Memorandum. Intermediaries/Carriers Report of physicians/practitioners. Providers, and/or other health care suppliers sanctioned/reinstated. Apr. 1988. Shipping list no.: 88-252-P. ●Item 512-A-25.

HE 22.8/6-5:AB-88-6 ..... Program Memorandum. Intermediaries/carriers. May 1988. Shipping list no.: 88-286-P. ●Item 512-A-25.

HE 22.8/6-5:B-88-6 ..... Program Memorandum. Carriers. Apr. 1988. Shipping list no.: 88-221-P. ●Item 512-A-25.

HE 22.8/6-5:B-88-7 ..... Program Memorandum. Carriers. Apr. 1988. Shipping list no.: 88-255-P. ●Item 512-A-25.

HE 22.8/6-5:B-88-8 ..... Program Memorandum. Carriers. Counting physicians, limited license practitioners, and suppliers who have elected to participate in the medicare program effective April 1, 1988—ACTION. May 1988. Shipping list no.: 88-230-P ●Item 512-A-25.

HE 22.8/6-5:B-88-9 ..... Program Memorandum. Carriers. Telephone directory listing of carrier phone numbers for beneficiary use in obtaining medicare information—ACTION. June 1988. Shipping list no.: 88-352-P. ●Item 512-A-25.

HE 22.8/6-5:B-88-10 ..... Program Memorandum. Carriers. Implementation of 87 OBRA provisions on durable medical equipment (DME). June 1988. Shipping list no.: 88-404-P. ●Item 512-A-25.

HE 22.8/6:trans.IM-88-4 ..... Medicare Intermediary Manual. Part 3—Claims Process. May 1988. Shipping list no.: 88-313-P. ●Item 512-A-25. S/N 917-006-00000-8. Subscription $386.00.

HE 22.8/7:trans.1236 ..... Medicare Carriers Manual. Part 3—Claims Process. Mar. 1988. Shipping list no.: 88-170-P. ●Item 512-A-25. S/N 917-003-00000-9. Subscription $296.00.

HE 22.8/7:trans.1238 ..... Medicare Carriers Manual. Part 3—Claims Process. Mar. 1988. Shipping list no.: 88-170-P. ●Item 512-A-25. S/N 917-003-00000-9. Subscription $296.00.

HE 22.8/7:trans.1239 ..... Medicare Carriers Manual. Part 3—Claims Process. Mar. 1988. Shipping list no.: 88-182-P. ●Item 512-A-25. S/N 917-003-00000-9. Subscription $296.00.

HE 22.8/7:trans.1255 ..... Medicare Carriers Manual. Part 3—Claims Process. May 1988. Shipping list no.: 88-330-P. ●Item 512-A-25. S/N 917-003-00000-9. Subscription $296.00.

HE 22.8/7:trans.1256 ..... Medicare Carriers Manual. Part 3—Claims Process. June 1988. Shipping list no.: 88-350-P. ●Item 512-A-25. S/N 917-003-00000-9. Subscription $296.00.

HE 22.8/7:trans.1257 ..... Medicare Carriers Manual. Part 3—Claims Process. June 1988. Shipping list no.: 88-377-P. ●Item 512-A-25. S/N 917-003-00000-9. Subscription $296.00.

HE 22.8/7:trans.IM-88-2 ..... Medicare Carriers Manual. Part 3—Claims Process. Interim manual instruction. Apr. 1988. Shipping list no.: 88-222-P. ●Item 512-A-25. S/N 917-003-00000-9. Subscription $296.00.

HE 22.8/7:trans.IM-88-3 ..... Medicare Carriers Manual. Part 3—Claims Process. Apr. 1988. Shipping list no.: 88-239-P. ●Item 512-A-25. S/N 917-003-00000-9. Subscription $296.00.

HE 22.8/7-3:trans.102 ..... Medicare Carriers Manual. Part 2—Program administration. Apr. 1988. Shipping list no.: 88-212-P. ●Item 512-A-25.

HE 22.8/7-3:trans.103 ..... Medicare Carriers Manual. Part 2—Program administration. Apr. 1988. Shipping list no.: 88-239-P. ●Item 512-A-25.

HE 22.8/7-3:trans.104 ..... Medicare Carriers Manual. Part 2—Program administration. Apr. 1988. Shipping list no.: 88-266-P. ●Item 512-A-25.

HE 22.8/7-3:trans.105 ..... Medicare Carriers Manual. Part 2—Program administration. June 1988. Shipping list no.: 88-377-P. ●Item 512-A-25.

HE 22.8/8-3:trans.33 ..... Regional Office Manual. Standards and certification. Apr. 1988. ●Item 512-A-25.

HE 22.8/8-4:trans.26 ..... Regional Office Manual. Medicaid. Apr. 1988. Shipping list no.: ●Item 512-A-25.

L 1.79:L 46 ..... News. OSHA extends comment period for lead standard for nine remand industries. May 13, 1988. Shipping list no.: 88-310-P. ●Item 771-F.

L 1.79:88-302 ..... News. Task force on older workers. June 22, 1988. Shipping list no.: 88-396-P. ●Item 771-F.

L 1.79:88-305 ..... News. McLaughlin appoints Kentucky attorney chairman of wage appeals board. June 23, 1988. Shipping list no.: 88-409-P. ●Item 771-F.

L 1.79:88-308 ..... News. Labor Department obtains court order requiring trustees to pay $1,010,000 to teamster Puerto Rican pension plan. June 24, 1988. Shipping list no.: 88-409-P. ●Item 771-F.

L 1.79:88-314 ..... News. McLaughlin announces over $2.1 million for dislocated workers in 5 states. June 30, 1988. Shipping list no.: 88-431-P. ●Item 771-F.

L 1.79:88-316 ..... News. New York court enjoins election of fund trustees and appoints independent plan fiduciary. June 30, 1988. Shipping list no.: 88-427-P. ●Item 771-F.

L 1.79:88-320 ..... News. OSHA extends comment period for proposed PEL rule, reschedules hearing. June 30, 1988. Shipping list no.: 88-431-P. ●Item 771-F.

L 1.79:88-324 ..... News. Robert B. Greaux named OFCCP program operations director. July 5, 1988. Shipping list no.: 88-427-P. ●Item 771-F.

L 1.79:88-325 ..... News. McLaughlin announces over $1.6 million for dislocated workers in 5 states. July 5, 1988. Shipping list no.: 88-427-P. ●Item 771-F.

L 1.79:88-327 ..... News. McLaughlin announces grants to Ser-Jobs for Progress, Inc. July 7, 1988. Shipping list no.: 88-431-P. ●Item 771-F.

L 1.79:88-333 ..... News. Former top two officials of Gary Manpower Administration charged with racketeering. July 8, 1988. Shipping list no.: 88-443-P. ●Item 771-F.

L 1.79:88-335 ..... News. McLaughlin announces $331 million for 64,800 jobs for older workers. July 11, 1988. Shipping list no.: 88-433-P. ●Item 771-F.

L 1.79:88-336 ..... News. Labor, Education, and Commerce Secretaries issue report on "Skills Gap;" McLaughlin creates Commission on Workforce Quality. July 11, 1988. Shipping list no.: 88-443-P. ●Item 771-F.

L 1.79:88-337 ..... News. Statement of Secretary of Labor Ann McLaughlin. July 11, 1988. Shipping list no.: 88-443-P. ●Item 771-F.

L 1.79:88-338 ..... News. OSHA head and solicitor hail decision by review commission judge in major Caterpillar, Inc., recordkeeping case. July 8, 1988. Shipping list no.: 88-443-P. ●Item 771-F.

L 1.79:88-339 ..... News. Labor-Management committees enhance worker safety and health according to new Labor Department publication. July 11, 1988. Shipping list no.: 88-443-P. ●Item 771-F.

L 1.79:88-343 ..... News. Massachusetts trustee ordered to repay over $200,000 to pension plans. July 13, 1988. Shipping list no.: 88-443-P. ●Item 771-F.

L 2.53/2:988/3 ..... News. The employment situation: March 1988. Apr. 1, 1988. Shipping list no.: 88-250-P. ●Item 768-T.

L 2.120:88-237 ..... News. Bureau of Labor Statistics releases 1987 demographic data for states and areas. May 12, 1988. Shipping list no.: 88-320-P. ●Item 769-P.

L 2.120:88-252 ..... News. Youth labor force expected to be smaller this summer than last. May 19, 1988. Shipping list no.: 88-343-P. ●Item 769-P.

L 2.120:88/260 ..... News. BLS reports on its first survey of pay and employee benefits in the temporary help supply industry. May 24, 1988. Shipping list no.: 88-359-P. ●Item 769-P.

L 35.6/3-1:988/ch.48 ..... Volume 1—General industry standards and interpretations. June 3, 1988. Shipping list no.: 88-354-P. ●Item 766-F. S/N 929-005-00000-7. Subscription $970.00.

L 35.6/3-4:988/ch.32 ..... Volume IV—Other regulations and procedures. May 13, 1988. Shipping list no.: 88-309-P. ●Item 766-F. S/N 929-008-00000-6. Subscription $71.00.

L 36.211:988/v.1/trans.13 ..... General Wage Determinations issued under the Davis-Bacon and Related Acts. Apr. 8, 1988. Shipping list no.: 88-226-P. ●Item 777-B-2. S/N 929-019-00000-8. Subscription $280.00.

L 36.211:988/v.1/trans.19 ..... General Wage Determinations issued under the Davis-Bacon and Related Acts. May 20, 1988. Shipping list no.: 88-323-P. ●Item 777-B-2. S/N 929-019-00000-8. Subscription $280.00.

L 36.211:988/v.1/trans.20 ..... General Wage Determinations issued under the Davis-Bacon and Related Acts. May 27, 1988. Shipping list no.: 88-341-P. ●Item 777-B-2. S/N 929-019-00000-8. Subscription $280.00.

L 36.211:988/v.1/trans.22 ..... General Wage Determinations issued under the Davis-Bacon and Related Acts. June 10, 1988. Shipping list no.: 88-370-P. ●Item 777-B-2. S/N 929-019-00000-8. Subscription $312.00.

L 36.211:988/v.1/trans.23 ..... General Wage Determinations issued under the Davis-Bacon and Related Acts. June 17, 1988. Shipping list no.: 88-391-P. ●Item 777-B-2. S/N 929-019-00000-8. Subscription $280.00.

L 36.211:988/v.1/trans.25 ..... General Wage Determinations issued under the Davis-Bacon and Related Acts. July 1, 1988. Shipping list no.: 88-413. ●Item 777-B-2. S/N 929-019-00000-8. Subscription $280.00.

L 36.211:988/v.1/trans.26 ..... General Wage Determinations issued under the Davis-Bacon and Related Acts. July 8, 1988. Shipping list no.: 88-425-P. ●Item 777-B-2. S/N 929-019-00000-8. Subscription $280.00.

Corrections for Previous Monthly Catalogs

Catalog	Entry No.	Title	Correction
Aug. 1985	85-17920	Proposed molybdenum . . .	Change class to I 1.98:M 73/final and Item no. to 603-G
Feb. 1988	88-04145	Illinois: catalog of . . .	Change class to I 19.41/6-2:Il 6
May 1988	88-08097	State and Local Training . . .	Social Security Administration has advised GPO that no additional copies are available.
June 1988	88-09004	Retaining raised fibrils . . .	Change class to A 13.27/2:R 31/11

List of Government Authors

	Beginning class
ACTION, Washington, DC 20525	AA 1.8/2:2650.2
Adjutant General's Office (Army), Washington, DC 20301	D 102.2:M 52
Administrative Office of United States Courts, Washington, DC 20544	Ju 10.17:988
Advisory Commission on Intergovernmental Relations, Washington, DC 20575	Y 3.Ad 9/8:2 R 32/7
Advisory Council on Historic Preservation, Washington, DC 20005	Y 3.H 62:P 92/3
Aging Administration, Washington, DC 20201	HE 23.3002:P 49/find.paper
Agricultural Cooperative Service, Washington, DC 20250	A 109.10/2:4/988
Agricultural Marketing Service, Washington, DC 20250	A 88.38:Eg 3/3/984
Agricultural Stabilization and Conservation Service, Washington, DC 20250	A 82.82/2:B 92/988
Agriculture Department, Washington, DC 20250	A 1.32:C 78
Air Force Department, Washington, DC 20330	D 301.2:Ae 8/8
American Forces Information Service, Arlington, VA 22209	D 2.2:St 2
Animal and Plant Health Inspection Service, Washington, DC 20250	A 101.2:Am 3
Army Department, Washington, DC 20310	D 101.2:Ac 2/2
Army Medical Department, Washington, DC 20310	D 104.31/2:XE-300-007
Army Ordnance Center and School, Washington, DC 20310	D 105.9/3:690-4
Assistant Public Printer (Superintendent of Documents), Government Printing Office, Washington, DC 20402	GP 3.22:B 64/5
Census Bureau, Suitland, MD 20233	C 3.24/9-9:986
Center for Prevention Services, Atlanta, GA 30333	HE 20.7308:M 46/2
Central Intelligence Agency, Washington, DC 20505	PrEx 3.10/4:B 87/3
Children, Youth, and Families Administration, Washington, DC 20201	HE 23.1002:St 2/3
Coast Guard, Washington, DC 20590	TD 5.47:Ex 1
Commerce Department, Washington, DC 20230	C 1.2:In 8/11
CONGRESS	
Congressional Serial Set	Y 1.1/2:Serial 13607
Joint Economic Committee, Washington, DC 20510	Y 4.Ec 7:Em 7/24
House of Representatives, Washington, DC 20515	
House Documents	Y 1.1/7:100-194
House Reports	Y 1.1/8:100-433/app.B/v.12
Aging, Select Committee on, Washington, DC 20515	Y 4.Ag 4/2:El 2/47
Agriculture, Committee on, Washington, DC 20515	Y 4.Ag 8/1:100-72
Appropriations, Committee on, Washington, DC 20515	Y 4.Ap 6/1:C 73/2/989/pt.4
Armed Services, Committee on, Washington, DC 20515	Y 4.Ar 5/2:D 36/17
Banking, Finance and Urban Affairs, Committee on, Washington, DC 20515	Y 4.B 22/1:100-62
Budget, Committee on the, Washington, DC 20515	Y 4.B 85/3:100-7-3
Education and Labor, Committee on, Washington, DC 20515	Y 4.Ed 8/1:100-10
Energy and Commerce, Washington, DC 20515	Y 4.En 2/3:100-105
Foreign Affairs, Committee on, Washington, DC 20515	Y 4.F 76/1:C 76/20
Government Operations, Committee on, Washington, DC 20515	Y 4.G 74/7:Ap 6/4
Hunger, Select Committee on, Washington, DC 20515	Y 4.H 89:Se 4
Interior and Insular Affairs, Committee on, Washington, DC 20515	Y 4.In 8/14:100-32
Judiciary, Committee on the, Washington, DC 20515	Y 4.J 89/1:100/45
Merchant Marine and Fisheries, Committee on, Washington, DC 20515	Y 4.M 53:100-50
Narcotics Abuse and Control, Select Committee on, Washington, DC 20515	Y 4.N 16:100-2-3
Post Office and Civil Service, Committee on, Washington, DC 20515	Y 4.P 84/10:100-56
Public Works and Transportation, Committee on, Washington, DC 20515	Y 4.P 96/11:100-57
Rules, Committee on, Washington, DC 20515	Y 4.R 86/1:P 19/988
Science, Space, and Technology, Committee on, Washington, DC 20515	Y 4.Sci 2:100/102
Security and Cooperation in Europe, Commission on, Washington, DC 20515	Y 4.Se 2:100-2-34
Small Business, Committee on, Washington, DC 20515	Y 4.Sm 1:100-44
Veterans' Affairs, Committee on, Washington, DC 20515	Y 4.V 64/3:M 46/40
Ways and Means, Committee on, Washington, DC 20515	Y 4.W 36:WMCP 100-39
Senate, Washington, DC 20510	
Senate Documents	Y 1.1/3:100-33

222-242 0 - 88 - 2 : QL3

Senate Executive Reports	Y 1.1/6:100–18
Senate Reports	Y 1.1/5:100–244
Senate Treaty Documents	Y 1.1/4:100–21
Agriculture, Nutrition, and Forestry, Committee on, Washington, DC 20510	Y 4.Ag 8/3:S.hrg.100–675
Appropriations, Committee on, Washington, DC 20510	Y 4.Ap 6/2:S.hrg.100–693
Armed Services, Committee on, Washington, DC 20510	Y 4.Ar 5/3:S.hrg.100–701
Banking, Housing, and Urban Affairs, Committee on, Washington, DC 20510	Y 4.B 22/3:S.hrg.100–655
Budget, Committee on the, Washington, DC 20510	Y 4.B 85/2:S.hrg.100–696
Commerce, Science, and Transportation, Committee on, Washington, DC 20510	Y 4.C 73/7:S.hrg.100–579/pt.3
Energy and Natural Resources, Washington DC 20510	Y 4.En 2:S.hrg.100–558
Environment and Public Works, Committee on, Washington, DC 20510	Y 4.P 96/10:S.hrg.100–663
Finance, Committee on, Washington, DC 20510	Y 4.R 49:S.hrg.100–695
Foreign Relations, Committee on, Washington, DC 20510	Y 4.F 76/2:S.prt.100–121
Governmental Affairs, Committee on, Washington, DC 20510	Y 4.G 74/9:S.hrg.100–705
Indian Affairs, Select Committee on, Washington, DC 20510	Y 4.In 2/11:S.hrg.100–702
Labor and Human Resources, Committee on, Washington, DC 20510	Y 4.L 11/4:S.hrg.100–717
Small Business, Committee on, Washington, DC 20510	Y 4.Sm 1/2:S.hrg.100–692
Congressional Budget Office, Washington, DC 20510	Y 10.2:El 2/2
Consumer Product Safety Commission, Washington, DC 20207	Y 3.C 76/3:11/588
Customs Service, Washington, DC 20229	T 17.1:987
Defense Department, Washington, DC 20301	D 1.2:P 44
Defense Intelligence Agency, Washington, DC 20301	D 5.202:As 4
Defense Logistics Agency, Cameron Station, Alexandria, VA 22314	D 7.2:R 31
Defense Mapping Agency, Washington, DC 20305	D 5.315/2:988/v.1
Defense Nuclear Agency, Washington, DC 20305	D 15.12/2:86–4
Economic Analysis Bureau, Washington, DC 20230	C 59.20:984
Economic Research Service, Washington, DC 20250	A 93.44:AGES 870611
Education Department, Washington, DC 20202	ED 1.2:C 81
Educational Research and Improvement, Office of, Education Dept., Washington, DC 20208	ED 1.302:P 75/2
Employees Compensation Appeals Board, Washington, DC 20210	L 38.9:36
Employment and Training Administration, Washington, DC 20213	L 37.8/2:358 A/app.B
Energy Department, Washington, DC 20585	E 1.8:T 22
Engineers Corps, Alexandria, VA 22304	D 103.1/2:986/pt.1
Environmental Protection Agency, Washington, DC 20460	EP 1.96:600/M–88/001
Equal Employment Opportunity Commission, Washington, DC 20506	Y 3.Eq 2:8 St 2
Extension Service, Washington, DC 20250	A 43.51:987
Federal Aviation Administration, Washington, DC 20591	TD 4.18:987
Federal Communications Commission, Washington, DC 20554	CC 1.2:B 63
Federal Election Commission, Washington, DC 20463	Y 3.E1 2/3:2 Ad 9/988
Federal Highway Administration, Washington, DC 20590	TD 2.30:87/090
Federal Home Loan Bank Board, Washington, DC 20552	FHL 1.35:131
Federal Judicial Center, Washington, DC 20005	Ju 13.9:88–1
Federal Register Office, Washington, DC 20408	AE 2.106/3:27/pt.1–199/988
Federal Retirement Thrift Investment Board	Y 3.F 31/25:2 T 34
Federal Trade Commission, Washington, DC 20580	FT 1.2:Op 2/2
Fish and Wildlife Service, Washington, DC 20240	I 49.2:W 64/15/988
Food and Drug Administration, Rockville, MD 20857	HE 20.4010/a:B 62
Food and Nutrition Service, Washington, DC 20250	A 98.2:F 73/9
Food Safety and Inspection Service, Washington, DC 20250	A 110.8:L 57
Center for Food Safety and Applied Nutrition, Rockville, MD 20857	HE 20.4508:F 73
Foreign Scholarships Board, Washington, DC 20547	Y 3.F 76/4:1/987
Forest Service, Washington, DC 20250	A 13.2:Ol 9/988
General Accounting Office, Washington, DC 20548	GA 1.5/2:T–GGD–88–12
Geological Survey, Reston, VA 22092	I 19.2:B 48 f
Government Printing Office, Washington, DC 20402	GP 1.23/4:B 96/986
Health and Human Services Department, Washington, DC 20201	HE 1.2:C 73/5
Health Care Delivery and Assistance Bureau, Rockville, MD 20857	HE 20.1902:Oc 1/3
Health Professions Bureau, Rockville, MD 20857	HE 20.9302:P 93/2
Health Standards and Quality Bureau, Rockville, MD 20857	HE 22.202:M 46/2
Housing and Urban Development Department, Washington, DC 20410	HH 1.2:Au 2/3

Immigration and Naturalization Service, Washington, DC 20536	J 21.2:Im 6/7/spanish
Interior Department, Washington, DC 20240	I 1.2:D 84/2
Internal Revenue Service, Washington, DC 20224	T 22.2:C 18/7
International Labor Affairs Bureau, Washington, DC 20210	L 29.16:F 84/987
International Trade Administration, Washington, DC 20230	C 61.11:B 41/2
Justice Department, Washington, DC 20530	J 1.2:P 82/2
Justice Statistics Bureau, Justice Dept., Rockville, MD 20850	J 29.2:D 26/4
Juvenile Justice and Delinquency Prevention Office, Washington, DC 20531	J 32.10:C 81
Labor Department, Washington, DC 20210	L 1.2: L 41/4/988
Labor Statistics Bureau, Washington, DC 20212	L 2.2:C 73/8
Land Management Bureau, Washington, DC 20240	I 53.2:An 2
Library of Congress, Washington, DC 20540	LC 1.2:G 31/2, LC 19.11/2-2:988
Management and Budget Office, Washington, DC 20503	PrEx 2.3:88-11
Mine Safety and Health Administration, Arlington, VA 22203	L 38.8:P 94/v.1-5
Minerals Management Service, Washington, DC 20240	I 72.12/3-2:983
Mines Bureau, Washington, DC 20241	I 28.2:Se 9/emp.
Mint Bureau, Washington, DC 20220	T 28.2:M 46/3
National Commission on Dairy Policy, Washington, DC 20001	Y 3.D 14:2 R 29
National Advisory Council on International Monetary and Financial Policies, Washington, DC 20220.	Y 3.N 21/16:1/987
National Aeronautics and Space Administration, Washington, DC 20546	NAS 1.2:Ai 7/4
National Agricultural Library, Beltsville, MD 20705	A 17.18/4:88-62
National Archives and Records Administration, Washington, DC 20408	AE 1.102:N 21
National Bureau of Standards, Washington, DC 20234	C 13.2:Sp 3
National Cancer Institute, Bethesda, MD 20014	HE 20.3182:C 16/2
National Center for Devices and Radiological Health, Rockville, MD 20857	HE 20.4608:L 33/2/988
National Center for Health Services Research and Health Care Technology Assessment, Rockville, MD 20857	HE 20.6502:C 43
National Center for Health Statistics, Hyattsville, MD 20782	HE 20.6208:M 34/988
National Defense University, Washington, DC 20319	D 5.402:In 7/2
National Endowment for the Arts, Washington, DC 20506	NF 2.8/2-5:989
National Endowment for the Humanities, Washington, DC 20506	NF 3.2:R 31/7
National Heart, Lung, and Blood Institute, Bethesda, MD 20014	HE 20.3208:P 96
National Institute of Justice, Washington, DC 20004	J 28.2:C 58
National Institute of Mental Health, Rockville, MD 20857	HE 20.8102:Sch 3/5
National Institute on Aging, Bethesda, MD 20014	HE 20.3861:Sh 8
National Institute on Alcohol Abuse and Alcoholism, Rockville, MD 20857	HE 20.8302:B 53/2
National Institute on Drug Abuse, Rockville, MD 20857	HE 20.8216:83
National Institutes of Health, Bethesda, MD 20014	HE 20.3002:C 18/3
National Labor Relations Board, Washington, DC 20570	LR 1.6:R 86/2/ser.8/exce.
National Marine Fisheries Service, Washington, DC 20235	C 55.309/2-9:986
National Ocean Service, Washington, DC 20230	C 55.421/3:989
National Oceanic and Atmospheric Administration, Rockville, MD 20852	C 55.13:NOS 109 NGS 31
National Park Service, Washington, DC 20240	I 29.2:C 14
National Science Foundation, Washington, DC 20550	NS 1.13/5:988
National Transportation Safety Board, Washington, DC 20594	TD 1.112/3:87/06
National Weather Service, Silver Spring, MD 20910	C 55.128.313
Naval Education and Training Command, Pensacola, FL 32508	D 207.208/2:D 63/2/988
Naval Medical Command (Navy), Washington, DC 20350	D 206.10:1036
Naval Observatory, Washington, DC 20350	D 213.2:Sk 9
Naval Research Office, Arlington, VA 22217	D 210.2:N 22/7
Navy Department, Washington, DC 20350	D 201.2:D 29
Nuclear Regulatory Commission, Washington, DC 20555	Y 3.N 88:10/1236
Occupational Safety and Health Administration, Washington, DC 20210	L 35.2:H 33/2
Personnel Management Office, Washington, DC 20415	PM 1.35:V 64
President of the United States, Washington, DC 20500	Pr 40.8:C 43/R 29
President's Committee on Employment of the Handicapped, Washington, DC 20210	PrEx 1.10:J 82
President's Council on Physical Fitness and Sports, Washington, DC 20201	HE 20.102:Y 8/3
Public Debt Bureau, Treasury Dept., Washington, DC 20226	T 63.210:989
Public Health Service, Rockville, MD 20857	HE 20.38.F 73
Reclamation Bureau, Washington, DC 20240	I 27.1/4-3:984

Secret Service, Washington, DC 20223	T 34.10/2:Se 2/3
Small Business Administration, Washington, DC 20416	SBA 1.33/2:P 84/4
Smithsonian Institution, Washington, DC 20560	SI 8.2:P 94
Social Security Administration, Baltimore, MD 21235	HE 3.6/3:M 31
Soil Conservation Service, Washington, DC 20250	A 57.38:C 87
State Department, Washington, DC 20520	S 1.1/6:985
Supreme Court, Washington, DC 20543	Ju 6.13:84–921
Technology Assessment Office, Washington, DC 20510	Y 3.T 22/2:2 B 52/4/v.4/sum.
Tennessee Valley Authority, Knoxville, TN 37902	Y 3.T 25:52/986
Treasury Department, Washington, DC 20220	T 1.2:Ov 2
U.S. Army Air Mobility Research and Development Laboratory, Fort Eustis, VA 23604	D 117.8/2:TR–82–D–36
United States Institute of Peace, Washington, DC 20005–1708	Y 3.P 31:15/(v.nos.&nos.)
United States International Trade Commission, Washington, DC 20436	ITC 1.11:6–4–1/supp.
United States Postal Service, Washington, DC 20260	P 1.26:109 A
Veterans Administration, Washington, DC 20420	VA 1.2:A1 1/3
Center for Veterinary Medicine, Rockville, MD 20857	HE 20.4402:An 5/2
Wage and Hour Division, Washington, DC 20210	L 36.208:F 45/rev. 556
Women's Bureau, Washington, DC 20210	L 36.102:W 89/6

MONTHLY CATALOG

DECEMBER 1988

AGRICULTURE DEPARTMENT
Washington, DC 20250

88-17872

A 1.32:C 78

The Cooperative Extension System [picture] : an investment in America's future. [Washington, D.C.?] : U.S. Dept. of Agriculture, Cooperative Extension System, [1988]

1 poster : col. ; 44 x 56 cm. Shipping list no.: 88-41-P. "January 1988." ●Item 80-H

1. Farm Credit System (U.S.) — Posters. I. Farm Credit System (U.S.) OCLC 18493937

88-17873

A 1.60/3:64

Plant growth regulators for higher plants, January 1979-February 1988 : citations from AGRICOLA concerning diseases and other environmental considerations / compiled and edited by Charles N. Bebee. — Beltsville, Md. : U.S. Dept. of Agriculture, National Agricultural Library ; Washington, DC : U.S. Environmental Protection Agency, Office of Pesticide Programs, [1988]

340 p. ; 28 cm. — (Bibliographies and literature of agriculture ; no. 64) Shipping list no.: 88-530-P. "July 1988." Includes index. ●Item 32-B-1

1. Plant regulators — Bibliography. 2. Growth regulators — Bibliography. 3. Agricultural chemicals — Bibliography. I. Bebee, Charles N. II. National Agricultural Library (U.S.) III. United States. Environmental Protection Agency. Office of Pesticide Programs. IV. Series. OCLC 18476097

88-17874

A 1.60/3:65

The Protection of sugarcane and sugar beets, January 1979-February 1988 : citations from AGRICOLA concerning diseases and other environmental considerations / compiled and edited by Charles N. Bebee. — Beltsville, Md. : U.S. Dept. of Agriculture, National Agricultural Library ; Washington, DC : U.S. Environmental Protection Agency, Office of Pesticide Programs, [1988]

169 p. ; 28 cm. — (Bibliographies and literature of agriculture ; no. 65) Shipping list no.: 88-530-P. "July 1988." Includes index. ●Item 32-B-1

1. Sugarcane — Diseases and pests — Control — Bibliography. 2. Sugar beet — Diseases and pests — Control — Bibliography. 3. Sugarcane — Bibliography. 4. Sugar beet — Bibliography. 5. Plants, Protection of — Bibliography. I. Bebee, Charles N. II. National Agricultural Library (U.S.) III. United States. Environmental Protection Agency. Office of Pesticide Programs. IV. Series. OCLC 18474467

88-17875

A 1.60/3:67

The Protection of leaf vegetables, January 1979-April 1988 : citations from AGRICOLA concerning diseases and other environmental considerations / compiled and edited by Charles N. Bebee. — Beltsville, Md. : U.S. Dept. of Agriculture, National Agricultural Library ; Washington, DC : U.S. Environmental Protection Agency, Office of Pesticide Programs, [1988]

175 p. ; 28 cm. — (Bibliographies and literature of agriculture ; no. 67) Shipping list no.: 88-530-P. "July 1988." Includes index. ●Item 32-B-1

1. Vegetables — Diseases and pests — Control — Bibliography. 2. Vegetables — Bibliography. 3. Plants, Protection of — Bibliography. I. Bebee, Charles N. II. National Agricultural Library (U.S.) III. United States. Environmental Protection Agency. Office of Pesticide Programs. IV. Series. OCLC 18472368

88-17876

A 1.68:1054/988

Soil surveys can help you. — [Washington, D.C.?] : Soil Conservation Service, U.S. Dept. of Agriculture, [1988]

1 folded sheet (8 p.) : col. ill. ; 23 x 10 cm. — (Program aid ; no. 1054) "Reviewed and approved for reprinting August 1988"—P. [8]. Shipping list no.: 88-518-P. "September 1974"—P. [8]. ●Item 14-A

1. Soil surveys — United States. 2. Natural resources surveys — United States. I. United States. Soil Conservation Service. II. Series: Program aid (United States. Dept. of Agriculture) ; no. 1054. OCLC 18451220

88-17877

A 1.68:1317/988

The Great Plains Conservation Program. — Washington, D.C. : U.S. Dept. of Agriculture, Soil Conservation Service, 1988.

1 folded sheet (8 p.) : col. ill., 1 map ; 23 x 10 cm. — (Program aid ; no. 1317) "Revised and approved for reprinting August 1988"—P. [7]. Shipping list no.: 88-518-P. "July 1982"—P. [7]. ●Item 14-A

1. Great Plains Conservation Program. 2. Soil conservation — Great Plains. I. United States. Soil Conservation Service. II. Series: Program aid (United States. Dept. of Agriculture) ; no. 1317. OCLC 18451199

88-17878

A 1.68:1340/988

Facts about the food stamp program. — Rev. Aug. 1988. — Washington, DC : U.S. Dept. of Agriculture, Food and Nutrition Service, 1988.

10 p. ; 28 cm. — (Program aid ; no. 1340) Shipping list no.: 88-547-P. ●Item 14-A

1. Food stamp program — United States. I. United States. Food and Nutrition Service. II. Series: Program aid (United States. Dept. of Agriculture) ; no. 1340. III. Series: Program aid (United States. Dept. of Agriculture) ; no. 1340. OCLC 18492869

88-17879

A 1.68:1371

Quantity recipes for school food service / [prepared by Nutrition and Technical Services Division]. — Washington, D.C. : U.S. Dept. of Agriculture, Food and Nutrition Service : For sale by the Supt. of Docs., U.S. G.P.O., [1988]

1 v. (various pagings) : ill. ; 23 x 28 cm. — (Program aid ; no. 1371) Cover title. "This publication supersedes Program aid no. 631, Quantity recipes for type A school lunches, revised August 1971"—P. [2] of cover. Shipping list no.: 88-528-P. "April 1988"—P. [2] of cover. "Recipe development and standardization completed under FNS contracts nos. 53-3198-5-8 and 53-3198-5-44"—P. [2] of cover. ●Item 14-A S/N 001-000-04511-3 @ GPO $25.00

1. Food service. 2. School children — Food — United States. 3. Recipes. I. United States. Food and Nutrition Service. Nutrition and Technical Services Division. II. Series: Program aid (United States. Dept. of Agriculture) ; no. 1371. OCLC 18524845

88-17880

A 1.75:512

Womack, Letricia M.

U.S.-state agricultural data / Letricia M. Womack, Larry G. Traub. — Washington, D.C. : U.S. Dept. of Agriculture, Economic Research Service : [Supt. of Docs., U.S. G.P.O., distributor], [1987]

ii, 103 p. : maps ; 28 cm. — (Agriculture information bulletin ; no. 512) Cover title. Shipping list no.: 87-237-P. "April 1987"—P. i. ●Item 4 S/N 001-019-00479-7 @ GPO $4.75

1. Agriculture — Economic aspects — United States — States — Statistics. 2. Farms — Economic aspects — United States — States — Statistics. 3. Farm income — United States — States — Statistics. I. Traub, Larry G. II. United States. Dept. of Agriculture. Economic Research Service. III. Title. IV. Title: US state agricultural data. V. Series. OCLC 15729309

88-17881

A 1.75:541

Sommer, Judith E.

The U.S. farm sector : how agricultural exports are shaping rural economies in the 1980's / Judith E.Sommer, Fred K. Hines. — Washington, D.C. : U.S. Dept. of Agriculture, Economic Research Service : Supt. of Docs., U.S. G.P.O. [distributor], [1988]

vi, 23 p. : ill., 2 maps ; 28 cm. — (Agriculture information bulletin ; no. 541) Cover title. Shipping list no.: 88-538-P. "September 1988"—P. iii. Includes bibliographical references. ●Item 4 S/N 001-019-00591-2 @ GPO $1.50

1. Agriculture — Economic aspects — United States. 2. Produce trade — United States. 3. Exports — United States. I. Hines, Fred K. II. United States. Dept. of Agriculture. Economic Research Service. III. Title. IV. Series. OCLC 18488866

88-17882

A 1.75:548

Crowder, Bradley M.

Agriculture and water quality / Bradley M. Crowder, Marc O. Ribaudo, C. Edwin Young. — [Washington, DC] : U.S. Dept. of Agriculture, Economic Research Service, [1988]

6 p. : ill. ; 28 cm. — (Agriculture information bulletin ; no. 548) (Issues in agricultural policy) Caption title. Shipping list no.: 88-519-P. "August 1988." ●Item 4

1. Agriculture — United States. 2. Water quality — United States. I. Stallings, David. II. United States. Dept. of Agriculture. Economic Research Service. III. Title. IV. Series. V. Series. OCLC 18446759

88-17883

A 1.76:305/987

Directory of professional workers in state agricultural experiment stations and other cooperating state institutions. Washington, D.C. : U.S. Dept. of Agriculture, Science and Education Administration, Cooperative Research : For sale by the Supt. of Docs., U.S. G.P.O., 1981- Supt. of Docs., U.S. Govt. Print. Off., Washington, DC 20402

v. : map ; 28 cm. (Agricultural handbook ; no. 305)

Annual

$3.50

1980-81- Spine title: Professional workers in state agricultural experiment stations and other cooperating state institutions 1980-81-1986-87 Shipping list no.: 88-289-P. Dec. 1987. Supplements accompany some issues. Vols. for 1980-81 issued by U.S. Dept. of Agriculture, Science and Education Administration, Cooperative Research; 1981-82- issued by U.S. Dept. of Agriculture, Science and Education Administration, Cooperative State Research Service. ●Item 3 S/N 001-000-04515-6 @ GPO ISSN 0732-8524 Continues: Directory, professional workers in state agricultural experiment stations and other cooperating state institutions ISSN 0732-8524

1. United States. Science and Education Administration — Officials and employees — Directories. 2. Agricultural experiment stations — United States — Employees — Directories. 3. Agriculturists — United States — Directories. 4. Agriculture teachers — United States — Directories. 5. Agriculture — Research — United States — Directories. 6. Agriculture — United States — Directories. 7. Scientists — United States — Directories. I. United States. Cooperative State Research Service. II. United States. Science and Education Administration. Cooperative Research. III. Series: Agriculture handbook (United States. Dept. of Agriculture) ; no. 305. S21.A37 subser. 85-641585 [S530.52.U6] 630 [630/.2/0573] /19 OCLC 07537305

FOREST SERVICE
Agriculture Dept.
Washington, DC 20250

88-17884

A 13.2:Ol 9/988

Logging and forest management : Olympic National Forest. — [Portland, Or.?] : U.S. Dept. of Agriculture, Forest Service, Pacific Northwest Region, [1988]

12 p. : ill. (some col.) ; 22 cm. Cover title. Shipping list no.: 88-548-P. ●Item 84

1. Logging — Washington (State) — Olympic National Forest. 2. Forest management — Washington (State) — Olympic National Forest. 3. Forests and forestry — Washington (State) — Olympic National Forest. 4. Olympic National Forest (Wash.) I. United States. Forest Service. Pacific Northwest Region. OCLC 18493611

88-17885

A 13.13:P 13

Hiking trails & Paddy Creek Wilderness map / prepared by Forest Service. — [Washington, D.C.?] : U.S. Dept. of Agriculture, Forest Service, [1988]

1 folded sheet (12 p.) : ill., maps ; 23 x 10 cm. "Houston Ranger District." Shipping list no.: 88-483-P. ●Item 85

1. Recreation areas — Missouri. 2. Paddy Creek Wilderness Area (Mo.) I. United States. Forest Service. OCLC 18440077

88-17886

A 13.27/2:H 51

Sachs, I. B. (Irving B.)

Hexamethyldisilazane treatment to restore strength of recycled fiber / Irving B. Sachs. — Madison, WI : Forest Products Laboratory, [1988]

p. [336]-343 : ill. ; 26 cm. Caption title. Repr. from Wood and fiber science, 20(3), 1988. Shipping list no.: 88-558-P. Bibliography: p. 343. "Received July 1987." ●Item 85-A

1. Fiber reclamation. 2. Recycle operations (Chemical technology) I. Forest Products Laboratory (U.S.) II. Title. OCLC 18516264

88-17887

A 13.27/2:M 46

McDonald, Kent A.

Measuring localized slope of grain by electrical capacitance / Kent A. McDonald, B. Alan Bendtsen. — [Madison, WI : Forest Products Laboratory, 1986]

p. 75-78 : ill. ; 28 cm. Caption title. Repr. from Forest products journal, v. 36, no. 10, Oct. 1986. Bibliography: p. 78.

1. Timber — United States — Grading. 2. Electric capacity. I. Bendtsen, Alan. II. Forest Products Laboratory (U.S.) III. Title. OCLC 18488204

88-17888

A 13.28:C 23/4

Carson National Forest, New Mexico. — [Washington, D.C.? : U.S. Forest Service, 1988]

[85] leaves : maps ; 29 cm. Shipping list no.: 88-551-P. Chiefly maps. ●Item 80-G

1. Carson National Forest (N.M.) — Maps. I. United States. Forest Service. OCLC 18515802

88-17889

A 13.28:Ui 5/5/988

United States. Forest Service.

Uinta National Forest, Utah : Utah State Wildlife Resources / Forest Service, U.S. Department of Agriculture, Utah State Wildlife Resources, Utah Wildlife Federation. Scale not given. (W 111°52′30″—W 110°52′30″/N 40°37′30″—N 39°45′00″). — [Ogden, Utah?] : The Service, [1988]

1 map : col. ; 105 x 75 cm., on sheet 108 x 78 cm., folded to 26 x 22 cm. Relief shown by hachures and spot heights. Panel title: Travel map 1988, Uinta National Forest, Utah State Wildlife Resources. Shipping list no.: 88-313-P. "May 1, 1988"—Special order. Includes text and ancillary map of Wasatch National Forest, Vernon Division. Text showing "National Forest Recreation Opportunities", and ill. on verso. ●Item 80-G

1. Outdoor recreation — Utah — Uinta National Forest — Maps. 2. Uinta National Forest (Utah) — Maps. 3. Wasatch National Forest (Utah and Wyo.) — Maps. I. Utah. Division of Wildlife Resources. II. Utah Wildlife Federation. III. Title. IV. Title: Travel map 1988, Uinta National Forest. OCLC 18461457

88-17890

A 13.28:Ui 5/7

United States. Forest Service.

Uinta National Forest, Utah : Utah State Wildlife Resourves / Forest Service, U.S. Department of Agriculture, Utah State Wildlife Resources, Utah Wildlife Federation. Scale not given. (W 111°52′30″—W 110°52′30″/N 40°37′30″—N 39°45′00″). — [Ogden, Utah?] : The Service, [1988]

1 map : col. ; 105 x 75 cm., on sheet 108 x 78 cm., folded to 26 x 22 cm. Relief shown by hachures and spot heights. Panel title: Travel map, Uinta National Forest, in cooperation with Utah State Wildlife Resources. Shipping list no.: 88-478-P. "May 1, 1988"—Special order. Includes text and ancillary map of Wasatch National Forest, Vernon Division. Text showing "National Forest Recreation Opportunities", and ill. on verso. ●Item 80-G

1. Outdoor recreation — Utah — Uinta National Forest — Maps. 2. Uinta National Forest (Utah) — Maps. 3. Wasatch National Forest (Utah and Wyo.) — Maps. I. Utah. Division of Wildlife Resources. II. Utah Wildlife Federation. III. Title. IV. Title: Travel map, Uinta National Forest. OCLC 18461494

88-17891

A 13.28:W 26/6

United States. Forest Service.

Wasatch-Cache National Forest travel map : Ogden and Logan ranger districts. Rev. 6/9/88. Scale [1:126,720]. 1/2″ = 1 mile. — [Ogden, Utah?] : Forest Service, U.S. Dept. of Agriculture, 1988.

1 map : col. ; 91 x 59 cm., on sheet 102 x 81 cm., folded to 20 x 20 cm. Relief shown by hachures and spot heights. Panel title: Travel map, Wasatch-Cache National Forest, Ogden and Logan ranger districts. Shipping list no.: 88-484-P. Includes inset of Pineview Reservoir Area. Includes area, road, and trail opportunities/restrictions. "August 15, 1988"—Special order. Text (detailing vehicle travel regulations) and ill. on verso. ●Item 80-G

1. Wasatch National Forest (Utah and Wyo.) — Maps. 2. Cache National Forest (Utah and Idaho) — Maps. I. Title. II. Title: Travel map, Wasatch-Cache National Forest, Ogden and Logan ranger districts. OCLC 18461413

88-17892

A 13.36/2:B 29

Growth basal area handbook. — [Portland, Or.?] : U.S. Dept. of Agriculture, Forest Service, Pacific Northwest Region, [1988].

v, 84 p. : ill., forms ; 28 cm. — (R6-Ecol ; 181b-1984) Cover title. Shipping list no.: 88-401-P. "May, 1987." Bibliography: p. 57-62. ●Item 86-C

1. Trees — Growth — Measurement — Handbooks, manuals, etc. 2. Growth (Plants) — Measurement — Handbooks, manuals, etc. I. United States. Forest Service. Pacific Northwest Region. II. Title. III. Series: R6-ECOL-TP ; 181 b-1984. OCLC 18435037

88-17893

A 13.36/2:C 81

Corpsmember handbook : Golconda Civilian Conservation Center. — Golconda, Ill. : The Center, [1988]

43 p. : ill., map ; 16 cm. Cover title. Shipping list no.: 88-310-P. ●Item 86-C

1. Golconda Civilian Conservation Center — Handbooks, manuals, etc. I. Golconda Civilian Conservation Center. OCLC 18494247

88-17894

A 13.36/2:D 67

How to identify and control dogwood anthracnose. — [Broomall, Pa.] : U.S. Dept. of Agriculture, Forest Service, Northeastern Area, [1988?]

1 folded sheet (8 p.) : col. ill. ; 23 x 10 cm. — (NA-GR ; 18) Caption title. Shipping list no.: 88-533-P. Bibliography: p. [8]. ●Item 86-C

1. Dogwood — Diseases and pests — Northeastern States. 2. Anthracnose. 3. Fungi in agriculture. I. United States. State and Private Forestry. Northeastern Area. II. Series. OCLC 18474393

88-17895

A 13.42/26:NE-RB-95

Widmann, Richard H.

Ohio timber products output—1983 / Richard H. Widmann, Michael Long. — Broomall, PA : U.S. Dept. of Agriculture,

Forest Service, Northeastern Forest Experiment Station, [1986]

29 p. : ill., 1 map ; 28 cm. — (NE-RB ; 95) Cover title. Distributed to depository libraries in microfiche. "November 1986"—P. [2] of cover. Bibliography: p. 8. Includes index. ●Item 79-A-3 (microfiche)

1. Forest products industry — Ohio — Statistics. I. Long, Michael. II. Northeastern Forest Experiment Station (Broomall, Pa.) III. Title. IV. Series: Resource bulletin NE ; 95 HD9757.O3W53 1986 86-603412 338.1/7498/09771021 /19 OCLC 16577656

88-17896

A 13.42/26:NE-RB-96

Brooks, Robert T.

Forest wildlife habitat statistics for Maine 1982 / Robert T. Brooks, Thomas S. Frieswyk, Arthur Ritter. — Broomall, Pa. : U.S. Dept. of Agriculture, Forest Service, Northeastern Forest Experiment Station, [1986]

146 p. : 2 maps ; 28 cm. — (NE-RB ; 96) Cover title. Distributed to depository libraries in microfiche. Chiefly tables. Bibliography: p. 130. ●Item 79-A-3 (microfiche)

1. Forest management — Maine — Statistics. 2. †Forest management — Maine — Statistics. 3. Forest reserves — Maine — Statistics. 4. †Forest reserves — Maine — Statistics. 5. Habitat (Ecology) — Maine. 6. †Habitat (Ecology) I. Frieswyk, Thomas S. II. Ritter, Arthur. III. Northeastern Forest Experiment Station (Broomall, Pa.) IV. Title. V. Series: Resource bulletin NE ; 96. OCLC 16125817

88-17897

A 13.66/12:N 21/supp.18

Curtis, Alan B.

Upper Elk Meadows Research Natural Area / Alan B. Curtis. — Portland, Or. : Pacific Northwest Research Station, [1986]

19 p. : ill., map ; 27 cm. — (Supplement ; no. 18) Caption title. Shipping list no.: 86-466-P. Bibliography: p. 19. ●Item 79-C-1

1. Research natural areas — Oregon — Douglas County. 2. Upper Elk Meadows Research Natural Area (Or.) I. Pacific Northwest Research Station (Portland, Or.) II. Title. III. Title: Federal research natural areas in Oregon and Washington, a guidebook for scientists and educators. IV. Series: Supplement ... to Federal research natural areas in Oregon and Washington ; no. 18. OCLC 14758139

88-17898

A 13.66/12:N 21/supp.20

Greene, Sarah.

Steamboat Mountain Research Natural Area / Sarah E. Greene and Robert E. Frenkel. — Portland, Or. : Pacific Northwest Research Station, [1986]

18, [1] p. : ill., 2 maps ; 27 cm. — (Supplement ; no. 20) Caption title. Shipping list no.: 86-919-P. Bibliography: p. 18-[19]. ●Item 79-C-1

1. Research natural areas — Washington (State) — Skamania County. 2. Steamboat Mountain Research Natural Area (Wash.) I. Frenkel, Robert E. II. Pacific Northwest Research Station (Portland, Or.) III. Title. IV. Title: Federal research natural areas in Oregon and Washington, a guidebook for scientists and educators. V. Series: Supplement ... to Federal research natural areas in Oregon and Washington ; no. 20. OCLC 15229663

88-17899

A 13.66/12:N 21/supp.25

Agee, James K.

Stetattle Creek Research Natural Area / James K. Agee and C. Robert Wasem. — Portland, Or. : Pacific Northwest Research Station, [1987]

25 p. : ill., 2 maps ; 27 cm. — (Supplement ; no. 25) Caption title. Shipping list no.: 88-52-P. Bibliography: p. 25. ●Item 79-C-1

1. Research natural areas — Washington (State) — Whatcom County. 2. Stetattle Creek Research Natural Area (Wash.) I. Wasem, C. Robert. II. Pacific Northwest Research Station (Portland, Or.) III. Title. IV. Title: Federal research natural areas in Oregon and Washington, a guidebook for scientists and educators. V. Series: Supplement ... to Federal research natural areas in Oregon and Washington ; no. 25. OCLC 17915300

88-17900

A 13.78:FPL-RP-488

Wilkinson, Thomas Lee.

Duration of load on bolted joints : a pilot study / Thomas Lee Wilkinson. — Madison, WI : U.S. Dept. of Agriculture, Forest Service, Forest Products Laboratory, 1988.

9 p. : ill. ; 28 cm. — (Research paper FPL-RP ; 488) "July 1988"—T.p. verso. Shipping list no.: 88-459-P. Bibliography: p. 9. ●Item 83-B

1. Bolted joints. I. Forest Products Laboratory (U.S.) II. Title. III. Series: Research paper FPL ; 488. OCLC 18450289

88-17901

A 13.78:INT-384

Sloan, John P.

Container-grown ponderosa pine seedlings outperform bareroot seedlings on harsh sites in southern Utah / John P. Sloan, Lewis H. Jump, Russell A. Ryker. — Ogden, UT : U.S. Dept. of Agriculture, Forest Service, Intermountain Research Station, [1987]

14 p. : ill. ; 28 cm. — (Research paper INT ; 384) Distributed to depository libraries in microfiche. "October 1987"—T.p. verso. Bibliography: p. 8-9. ●Item 83-B (microfiche)

1. Pondersa pine — Seedlings. 2. Pondersa pine — Seedlings, Bareroot. I. Jump, Lewis H. II. Ryker, Russell A. III. Intermountain Research Station (Ogden, Utah) IV. Title. V. Title: Container grown ponderosa pine seedlings outperform bareroot seedlings on harsh sites in southern Utah. VI. Series. OCLC 18499977

88-17902

A 13.78:PSW-187

DeBell, Dean S.

Benefits of Eucalyptus-Albizia mixtures vary by site on Hawaii Island / Dean S. DeBell, Craig D. Whitesell, Thomas B. Crabb. — Berkeley, Calif. : U.S. Dept. of Agriculture, Forest Service, Pacific Southwest Forest and Range Experiment Station, [1987]

5 p. : ill. ; 28 cm. — (Research paper PSW ; 187) Distributed to depository libraries in microfiche. "October 1987"—T.p. verso. Bibliography: p. 4-5. ●Item 83-B (microfiche)

1. Eucalyptus saligna — Hawaii. 2. Albizzia falcata. I. Whitesell, Craig D. II. Crabb, Thomas B. III. Pacific Southwest Forest and Range Experiment Station (Berkeley, Calif.) IV. Title. V. Title: Benefits of Eucalyptus Albizia mixtures vary by site on Hawaii Island. VI. Series. OCLC 18499776

88-17903

A 13.78:SE-268

Powers, H. R.

Resistance of loblolly pine sources to fusiform rust in field progeny tests / H.R. Powers, Jr., E.G. Kuhlman. — Asheville, N.C. : U.S. Dept. of Agriculture, Forest Service, Southeastern Forest Experiment Station, [1987]

8 p. ; 28 cm. — (Research paper SE ; 268) Distributed to depository libraries in microfiche. "October 1987"—T.p. verso. Bibliography: p. 8. ●Item 83-B (microfiche)

1. Loblolly-pine. 2. †Loblolly-pine. 3. Pine fusiform rust. 4. †Pine fusiform rust. I. Kuhlman, E. G. II. Southeastern

Forest Experiment Station (Asheville, N.C.) III. Title. IV. Series. OCLC 17339785

88-17904

A 13.79:INT-363

Chojnacky, David C.

Pinyon-juniper volume equations for Arizona Hualapai and Havasupai Indian Reservations / David C. Chojnacky, Janet S. Ott. — [Ogden, UT] : U.S. Dept. of Agriculture, Forest Service, Intermountain Research Station, [1986]

4 p. : map ; 28 cm. — (Research note INT ; 363) Caption title. Distributed to depository libraries in microfiche. "November 1986." Bibliography: p. 4. ●Item 83-B-4 (microfiche)

1. Pinyon pines — Arizona — Hualapai Indian Reservation. 2. Juniper — Arizona — Havasupai Indian Reservation. I. Ott, Janet S. II. Intermountain Research Station (Ogden, Utah) III. Title. IV. Title: Pinyon juniper volume equations for Arizona Hualapai and Havasupai Indian Reservations. V. Series. OCLC 18510426

88-17905

A 13.79:PNW-447

Interim definitions for old-growth Douglas-fir and mixed-conifer forests in the Pacific Northwest and California / Old-Growth Definition Task Group. — [Portland, Or.] : U.S. Dept. of Agriculture, Forest Service, Pacific Northwest Research Station, [1986]

7 p. ; 28 cm. — (Research note PNW ; 447) Caption title. Distributed to depository libraries in microfiche. "July 1986." Bibliography: p. 7. ●Item 83-B-4 (microfiche)

1. Douglas fir — Growth — Northwest, Pacific. 2. Douglas fir — Growth — California. 3. Conifers — Growth. I. Old-Growth Definition Task Group. II. Pacific Northwest Research Station (Portland, Or.) III. Series. OCLC 18500812

88-17906

A 13.80:INT-42

Angele, Frank E.

Western Colorado : forest statistics for state and private land, 1983 / Frank E. Angele, Velma S. Inama. — Ogden, UT : U.S. Dept. of Agriculture, Forest Service, Intermountain Research Station, [1987]

42 p. : ill., 1 map ; 28 cm. — (Resource bulletin INT ; 42) Cover title. Distributed to depository libraries in microfiche. "August 1987"—P. [2] of cover. Chiefly tables. Bibliography: p. 6. ●Item 83-B-5 (microfiche)

1. Forests and forestry — Colorado — Statistics. 2. †Forests and forestry — Colorado — Statistics. 3. Forest reserves — Colorado — Statistics. 4. †Forest reserves — Colorado — Statistics. I. Inama, Velma S. II. Intermountain Research Station (Ogden, Utah) III. Title. IV. Title: Western Colorado forest statistics for state and private land, 1983. V. Series. OCLC 17214247

88-17907

A 13.80:INT-44

Conner, Roger C.

West-central Colorado : forest statistics for state and private land, 1983 / Roger C. Conner, Susan S. Brown. — Ogden, UT : U.S. Dept. of Agriculture, Forest Service, Intermountain Research Station, [1987]

47 p. : ill., 1 map ; 28 cm. — (Resource bulletin INT ; 44) Cover title. Distributed to depository libraries in microfiche. "August 1987"—P. [2] of cover. Chiefly tables. Bibliography: p. 6. ●Item 83-B-5 (microfiche)

1. Forests and forestry — Colorado — Statistics. 2. †Forests and forestry — Colorado — Statistics. 3. Forest reserves — Colorado — Statistics. 4. †Forest reserves — Colorado — Statistics. I. Brown, Susan S., 1957- II. Intermountain Research Station (Ogden, Utah) III. Title. IV. Title: West-central Colorado forest statistics for state and private land, 1983. V. Title: West central Colorado. VI. Series. OCLC 17214253

88-17908

A 13.80:INT-45

McLain, William H.

Wyoming and western South Dakota—timber production and mill residues, 1983 / William H. McLain. — Ogden, UT : U.S. Dept. of Agriculture, Forest Service, Intermountain Research Station, [1987]

32 p. : ill., 2 maps ; 28 cm. — (Resource bulletin INT ; 45) Distributed to depository libraries in microfiche. "September 1987"—P. [2] of cover. Chiefly tables. Bibliography: p. 6. ●Item 83-B-5 (microfiche)

1. Timber — Wyoming — Statistics. 2. Timber — South Dakota — Statistics. 3. Forest products industry — Wyoming. 4. Forest products industry — South Dakota. I. Intermountain Research Station (Ogden, Utah) II. Title. III. Series. OCLC 18478130

88-17909

A 13.80:INT-46

Van Hooser, Dwane D.

Timberland and woodland resources outside national forests in northwestern New Mexico, 1987 / Dwane D. Van Hooser. — Ogden, UT : U.S. Dept. of Agriculture, Forest Service, Intermountain Research Station, [1987]

62 p. : ill., 2 maps ; 28 cm. — (Resource bulletin INT ; 46) Cover title. Distributed to depository libraries in microfiche. "September 1987"—P. [2] of cover. Chiefly tables. Bibliography: p. 14. ●Item 83-B-5 (microfiche)

1. Timber — New Mexico — Statistics. 2. Forests and forestry — New Mexico — Statistics. I. Intermountain Research Station (Ogden, Utah) II. Title. III. Series. OCLC 18476966

88-17910

A 13.80:INT-47

McLain, William H.

Wyoming and western South Dakota's 1983 fuelwood harvest / William H. McLain. — Ogden, UT : U.S. Dept. of Agriculture, Forest Service, Intermountain Research Station, [1987]

10 p. : ill., maps ; 28 cm. — (Resource bulletin INT ; 47) Distributed to depository libraries in microfiche. "September 1987"—T.p. verso. Bibliography: p. 10. ●Item 83-B-5 (microfiche)

1. Fuelwood — Wyoming — Statistics. 2. Fuelwood — South Dakota — Statistics. I. Intermountain Research Station (Ogden, Utah) II. Title. III. Series. OCLC 18477884

88-17911

A 13.80:INT-49

Green, Alan W.

Colorado's state and private timber resources, 1983 / Alan W. Green, Roger C. Conner. — Ogden, UT : U.S. Dept. of Agriculture, Forest Service, Intermountain Research Station, [1987]

59 p. : ill., 2 maps ; 28 cm. — (Resource bulletin INT ; 49) Cover title. Distributed to depository libraries in microfiche. "October 1987"—P. [2] of cover. Chiefly tables. Bibliography: p. 11-12. ●Item 83-B-5 (microfiche)

1. Timber — Colorado — Statistics. 2. Forests and forestry — Colorado — Statistics. I. Conner, Roger C. II. Intermountain Research Station (Ogden, Utah) III. Title. IV. Series. OCLC 18478152

88-17912

A 13.80:WO-3

Skog, Kenneth.

Residential fuelwood use in the United States, 1980-81 / [Skog, Kenneth E., Watterson, Irene A.] — Washington, DC : U.S. Dept. of Agriculture, Forest Service, 1985.

42 p. : ill., maps ; 28 cm. — (Resource bulletin WO ; 3) Cover title. Distributed to depository libraries in microfiche. "February 1986"—P. [1]. Bibliography: p. 20. ●Item 83-B-5 (microfiche)

1. Fuelwood — United States — Statistics. 2. Dwellings — United States — Heating and ventilation — Statistics. I. Watterson, Irene A. II. United States. Forest Service. III. Title. IV. Series: Forest Service resource bulletin WO ; 3. OCLC 14289687

88-17913

A 13.92/2:W 15/supp.

Supplement to the draft environmental impact statement, land and resource management plan : Wallowa Whitman National Forest. — [Baker, OR] : U.S. Dept. of Agriculture, Forest Service, Pacific Northwest Region, 1988.

1 v. (various pagings) : ill., maps ; 28 cm. Cover title. Spine title: Supplement ... Wallowa-Whitman National Forest. Shipping list no.: 88-555-P. Includes bibliographical references. ●Item 80-F

1. Forest management — Oregon. 2. Recreation areas — Idaho — Management. 3. Wallowa National Forest (Or.) 4. Whitman National Forest (Or.) 5. Hells Canyon National Recreation Area (Or. and Idaho) I. United States. Forest Service. Pacific Northwest Region. II. Title: Draft environmental impact statement, land and resource management plan, Wallowa Whitman National Forest. III. Title: Wallowa Whitman National Forest. IV. Title: Wallowa-Whitman National Forest. OCLC 18500237

88-17914

A 13.104:P 12

Pack it home [picture.] [Washington, D.C.? : U.S. Dept. of Agriculture, 1985]

1 poster : b&w ; 28 x 23 cm. ●Item 80-H-1

1. Litter (Trash) — United States — Posters. I. United States. Dept. of Agriculture. OCLC 18524324

88-17915

A 13.104:W 64

Wilderness permits issued here [picture.] [Washington, D.C.?] : Forest Service, USDA, Pacific Northwest Region, [1985]

1 poster : green ; 22 x 28 cm. (WP ; 1) ●Item 80-H-1

1. National parks and reserves — United States — Posters. I. United States. Forest Service. Pacific Northwest Region. II. Series: WP (Series) ; 1. OCLC 18524340

88-17916

A 13.110/10:NA-FB/P-34

Pear thrips on forest trees. — [Broomall, Pa.?] : U.S. Dept. of Agriculture, Forest Service, Northeastern Area, [1988?]

[1] p. : col. ill. ; 28 cm. — (Pest alert) (NA-FB/P ; 34) Caption title. Shipping list no.: 88-470-P. ●Item 79-M-1

1. Pear thrips. 2. Pear — Diseases and pests — Northeastern States. 3. Trees — Diseases and pests — Northeastern States. I. United States. State and Private Forestry. Northeastern Area. II. Series. III. Series. OCLC 18450754

NATIONAL AGRICULTURAL LIBRARY
Agriculture Dept.
Beltsville, MD 20705

88-17917

A 17.18/4:88-62

Gilbert, Henry.

Allelopathy : the effects of chemicals produced by plants, 1983-May 1988 : 294 citations / prepared by Henry Gilbert. — Beltsville, Md. : U.S. Dept. of Agriculture, National Agricultural Library, [1988]

26 p. ; 28 cm. — (Quick bibliography series ; NAL-BIBL. QB 88-62) Cover title. "Database searched: AGRICOLA." "Updates QB 87-03." Shipping list no.: 88-500-P. "July 1988." Includes index. ●Item 95-A-2

1. Allelopathy — Bibliography. 2. Plant physiology — Bibliography. I. National Agricultural Library (U.S.) II. Title. III. Series: Quick bibliography series ; 88-62. OCLC 18473843

88-17918

A 17.18/4:88-64

Gilbert, Henry.

Groundwater contamination, 1985-May 1988 : 346 citations / prepared by Henry Gilbert. — Beltsville, Md. : U.S. Dept. of Agriculture, National Agricultural Library, [1988]

[2], 30 p. ; 28 cm. — (Quick bibliography series ; NAL-BIBL. QB 88-64) Cover title. "Database searched: AGRICOLA." "Updates QB 87-04." Shipping list no.: 88-500-P. "July 1988." Includes index. ●Item 95-A-2

1. Water, Underground — Pollution — United States — Bibliography. 2. Water, Underground — Quality — Bibliography. 3. Agricultural chemicals — Environmental aspects — United States — Bibliography. I. National Agricultural Library (U.S.) II. Title. III. Series: Quick bibliography series ; 88-64. OCLC 18476019

88-17919

A 17.18/4:88-65

Gilbert, Henry.

Dryland farming, 1982-May 1988 : 258 citations / prepared by Henry Gilbert. — Beltsville, Md. : U.S. Dept. of Agriculture, National Agricultural Library, [1988]

[2], 25 p. ; 28 cm. — (Quick bibliography series ; NAL-BIBL. QB 88-65) Cover title. Shipping list no.: 88-500-P. "Database searched: AGRICOLA." "Updates QB 87-07." "July 1988." Includes index. ●Item 95-A-2

1. Dry farming — United States — Bibliography. 2. Arid regions agriculture — United States — Bibliography. I. National Agricultural Library (U.S.) II. Title. III. Series: Quick bibliography series ; 88-65. OCLC 18476072

88-17920

A 17.18/4:88-66

Bray, Robert E.

Rural America's elderly, 1979-April 1988 : 130 citations / prepared by Robert E. Bray. — Beltsville, Md. : U.S. Dept. of Agriculture, National Agricultural Library, [1988]

14 p. ; 28 cm. — (Quick bibliography series ; NAL-BIBL. QB 88-66) Cover title. "Database searched: AGRICOLA." Shipping list no.: 88-536-P. "July 1988." Includes index. ●Item 95-A-2

1. Rural aged — United States — Bibliography. 2. Sociology, Rural — United States — Bibliography. 3. United States — Rural conditions — Bibliography. I. National Agricultural Library (U.S.) II. Title. III. Series: Quick bibliography series ; 88-66. OCLC 18484086

88-17921

A 17.18/4:88-67

Schneider, Karl, 1946-

Alternative farming systems-economic aspects, 1979-May 1988 : 292 citations / prepared by Karl Schneider. — Beltsville, Md. : U.S. Dept. of Agriculture, National Agricultural Library, [1988]

[2], 25 p. ; 28 cm. — (Quick bibliography series ; NAL-BIBL. QB 88-67) Cover title. "Database searched: AGRICOLA." "Updates QB 87-31." Shipping list no.: 88-536-P. "July 1988." Includes index. ●Item 95-A-2

1. Agriculture — Economic aspects — United States — Bibliography. I. National Agricultural Library (U.S.) II. Title. III. Series: Quick bibliography series ; 88-67. OCLC 18483479

88-17922

A 17.18/4:88-68

Maclean, Jayne T.

IPM and biological control of weeds, January 1986-April 1988 : 276 citations / prepared by Jayne T. Maclean. — Beltsville, Md. : U.S. Dept. of Agriculture, National Agricultural Library, [1988]

23 p. ; 28 cm. — (Quick bibliography series ; NAL-BIBL. QB 88-68) Cover title. "Database searched: AGRICOLA." "Updates QB 87-58." Shipping list no.: 88-536-P. "August 1988." Includes index. ●Item 95-A-2

1. Pests — Integrated control — Bibliography. 2. Pests — Biological control — Bibliography. I. National Agricultural Library (U.S.) II. Title. III. Series: Quick bibliography series ; 88-68. OCLC 18484164

88-17923

A 17.18/4:88-69

Maclean, Jayne T.

Vegetable gardening, 1982-March 1988 : 184 citations / prepared by Jayne T. Maclean. — Beltsville, Md. : U.S. Dept. of Agriculture, National Agricultural Library, [1988]

[2], 16 p. ; 28 cm. — (Quick bibliography series ; NAL-BIBL. QB 88-69) Cover title. "Database searched: AGRICOLA." "Updates QB 87-38." Shipping list no.: 88-536-P. "August 1988." Includes index. ●Item 95-A-2

1. Vegetable gardening — Bibliography. 2. Vegetables — United States — Bibliography. 3. Food crops — United States — Bibliography. I. National Agricultural Library (U.S.) II. Title. III. Series: Quick bibliography series ; 88-69. OCLC 18488259

88-17924

A 17.18/4:88-70

Maclean, Jayne T.

Agroforestry, 1979-March 1988 : 322 citations / prepared by Jayne T. Maclean. — Beltsville, Md. : U.S. Dept. of Agriculture, National Agricultural Library, [1988]

29 p. ; 28 cm. — (Quick bibliography series ; NAL-BIBL. QB 88-70) Cover title. "Database searched: AGRICOLA." "Updates QB 86-73." Shipping list no.: 88-523-P. "August 1988." Includes index. ●Item 95-A-2

1. Agroforestry — Bibliography. I. National Agricultural Library (U.S.) II. Title. III. Series: Quick bibliography series ; 88-70. OCLC 18447951

88-17925

A 17.18/4:88-71

Maclean, Jayne T.

Forage legumes, June 1985-April 1988 : 258 citations / prepared by Jayne T. Maclean. — Beltsville, Md. : U.S. Dept. of Agriculture, National Agricultural Library, [1988]

23 p. ; 28 cm. — (Quick bibliography series ; NAL BIBL. QB 88-71) Cover title. "Database searched: AGRICOLA." "Updates QB 86-56." Shipping list no.: 88-523-P. "August 1988." Includes index. ●Item 95-A-2

1. Legumes — Bibliography. 2. Forage plants — Bibliography. I. National Agricultural Library (U.S.) II. Title. III. Series: Quick bibliography series ; 88-71. OCLC 18448171

88-17926

A 17.18/4:88-72

Cheney, Sheldon.

Kiwifruit, 1979-1988 : 245 citations / prepared by Sheldon Cheney. — Beltsville, Md. : U.S. Dept. of Agriculture, National Agricultural Library, [1988]

20 p. ; 28 cm. — (Quick bibliography series ; NAL-BIBL. QB 88-72) Cover title. "Database searched: AGRICOLA." "Updates QB 83-19." Shipping list no.: 88-551-P. "September 1988." Includes index. ●Item 95-A-2

1. Kiwi fruit — Bibliography. I. National Agricultural Library (U.S.) II. Title. III. Series: Quick bibliography series ; 88-72. OCLC 18505077

88-17927

A 17.18/4:88-73

Maclean, Jayne T.

Global warming and the greenhouse effect, 1979-1988 : 186 citations / prepared by Jayne T. Maclean. — Beltsville, Md. : U.S. Dept. of Agriculture, National Agricultural Library, [1988]

18 p. ; 28 cm. — (Quick bibliography series ; NAL-BIBL. QB 88-73) Cover title. "Database searched: AGRICOLA." "Updates QB 86-82." Shipping list no.: 88-551-P. "September 1988." Includes index. ●Item 95-A-2

1. Greenhouse effect, Atmospheric — Bibliography. I. National Agricultural Library (U.S.) II. Title. III. Series: Quick bibliography series ; 88-73. OCLC 18505098

88-17928

A 17.18/4:88-74

Maclean, Jayne T.

Drought effects on field crops, 1979-1988 : 154 citations / prepared by Jayne T. Maclean. — Beltsville, Md. : U.S. Dept. of Agriculture, National Agricultural Library, [1988]

14 p. ; 28 cm. — (Quick bibliography series ; NAL-BIBL. QB 88-74) Cover title. "Database searched: AGRICOLA." Shipping list no.: 88-551-P. "September 1988." Includes index. ●Item 95-A-2

1. Plants, Effects of draught on — Bibliography. 2. Field crops — Bibliography. I. National Agricultural Library (U.S.) II. Title. III. Series: Quick bibliography series ; 88-74. OCLC 18510677

88-17929

A 17.18/4:88-75

Maclean, Jayne T.

Mushroom cultivation worldwide, 1983-1988 : 305 citations / prepared by Jayne T. Maclean. — Beltsville, Md. : U.S. Dept. of Agriculture, National Agricultural Library, [1988]

27 p. ; 28 cm. — (Quick bibliography series ; NAL-BIBL. QB 88-75) Cover title. "Database searched: AGRICOLA." "Updates 86-32." Shipping list no.: 88-560-P. "September 1988." Includes index. ●Item 95-A-2

1. Mushroom culture — Bibliography. I. National Agricultural Library (U.S.) II. Title. III. Series: Quick bibliography series ; 88-75. OCLC 18519387

EXTENSION SERVICE
Agriculture Dept.
Washington, DC 20250

88-17930

A 43.51:987

United States. Dept. of Agriculture.

List of available USDA publications for sale from GPO. Washington, D.C. : U.S. Dept. of Agriculture, Extension Service, Information and Communications Staff, Extension Service, Rm. 3431-South Bldg., Washington, D.C. 20250

v. ; 28 cm.

Annual Shipping list no.: 87-507-P. Jan. 1987. Description based on: Jan. 1987; title from cover. ●Item 61-G

1. United States. Dept. of Agriculture — Bibliography — Catalogs. 2. Agriculture — Bibliography — Catalogs. 3. United States — Government publications — Bibliography — Catalogs. I. United States. Extension Service. II. Title. sn-88012432 OCLC 18455038

SOIL CONSERVATION SERVICE
Agriculture Dept.
Washington, DC 20250

88-17931

A 57.38:C 87

Brown, William T. (William Thomas), 1927-

Soil survey of Crockett County, Tennessee / United States Department of Agriculture, Soil Conservation Service ; in cooperation with Tennessee Agricultural Experiment Station ... [et al.]. — [Washington, D.C.?] : The Service, [1988]

vii, 97, [2], 18 folded p. of plates : ill., maps (some col.) ; 28 cm. Cover title. Shipping list no.: 88-558-P. "Issued June 1988"—P. iii. Bibliography: p. 61. Includes index to map units. ●Item 102-B-42

1. Soil-surveys — Tennessee — Crockett County. 2. Soils — Tennessee — Crockett County — Maps. I. United States. Soil Conservation Service. II. Title. OCLC 18515924

88-17932

A 57.38:M 36/3

McElrath, George.

Soil survey of Martin County, Indiana / United States Department of Agriculture, Soil Conservation Service ; in cooperation with United States Department of Agriculture, Forest Service; Purdue University, Agricultural Experiment Station; and Indiana Department of Natural Resources, Soil and Water Conservation Committee. — [Washington, D.C.?] : The Service, [1988]

vii, 148, [2], 53 folded p. of plates : ill., maps (some col.) ; 28 cm. Cover title. Shipping list no.: 88-560-P. "Issued September 1988"—P. iii. Bibliography: p. 83. Includes index to map units. ●Item 102-B-14

1. Soils — Indiana — Martin County — Maps. I. United States. Soil Conservation Service. II. Title. OCLC 18515742

88-17933

A 57.38:R 25/2

Guckian, William J.

Soil survey of Refugio County, Texas / United States Department of Agriculture, Soil Conservation Service ; in cooperation with Texas Agricultural Experiment Station and Texas State Soil and Water Conservation Board. — [Washington, D.C.?] : The Service, [1988]

vii, 123 p., [2], 47 folded p. of plates : ill., maps (1 col.) ; 28 cm. Cover title. Shipping list no.: 88-537-P. Bibliography: p. 83. Includes index to map units. ●Item 102-B-43

1. Soils — Texas — Refugio County — Maps. I. United States. Soil Conservation Service. II. Texas Agricultural Experiment Station. III. Texas State Soil and Water Conservation Board. IV. Title. OCLC 18473339

88-17934

A 57.38:T 56/2

Haagen, James E.

Soil survey of Todd County, Kentucky / United States Department of Agriculture, Soil Conservation Service ; in cooperation with Kentucky Natural Resources and Environmental Protection Cabinet and Kentucky Agricultural Experiment Station. — [Washington, D.C.?] : The Service, [1986, i.e. 1987]

vii, 154 p., [2], 34 folded p. of plates : ill., maps (some col.) ; 28 cm. Cover title. Shipping list no.: 87-605-P. "Issued September 1987"—P. iii. Bibliography: p. 95-96. Includes index to map units. ●Item 102-B-17

1. Soils — Kentucky — Todd County — Maps. I. United States. Soil Conservation Service. II. Kentucky Natural Resources and Environmental Protection Cabinet. III. Kentucky Agricultural Experiment Station. IV. Title. OCLC 17018459

88-17935

A 57.51:8

Sediment basins. — St. Paul, Minn. : U.S. Dept. of Agriculture, Soil Conservation Service, [1988]

29 p. : ill., 1 map, plans ; 28 cm. — (Minnesota technical release ; 8) Cover title. Shipping list no.: 88-499-P. "June 1988." Bibliography: p. 29. ●Item 121-B

1. Settling basins. 2. Soil conservation — Minnesota. 3. Sedimentation and deposition — Minnesota. I. United States. Soil Conservation Service. II. Series. OCLC 18488615

AGRICULTURAL STABILIZATION AND CONSERVATION SERVICE
Agriculture Dept.
Washington, DC 20250

88-17936

A 82.82/2:B 92/988

ASCS commodity fact sheet. Burley tobacco. [Washington, D.C.?] : U.S. Dept. of Agriculture, Agricultural Stabilization and Conservation Service, U.S. Dept. of Agriculture, Agricultural Stabilization and Conservation Service, Washington, D.C. 20013

v. ; 28 cm.

Annual Shipping list no.: 88-517-P. 1988. Description based on: 1985; title from caption. ●Item 110-A

1. Tobacco — United States — Statistics — Periodicals. 2. Agricultural price supports — United States — Statistics — Periodicals. I. United States. Agricultural Stabilization and Conservation Service. sn-88013207 OCLC 14528204

88-17937

A 82.82/2:F 67/988

ASCS commodity fact sheet. Flue-cured tobacco. [Washington, D.C.?] : U.S. Dept. of Agriculture, Agricultural Stabilization and Conservation Service, U.S. Dept. of Agriculture, Agricultural Stabilization and Conservation Service, Washington, D.C. 20013

v. ; 28 cm.

Annual Shipping list no.: 88-527-P. 1988. Description based on: 1985; title from caption. ●Item 110-A

1. Tobacco — United States — Statistics — Periodicals. 2. Agricultural price supports — United States — Periodicals. I. United States. Agricultural Stabilization and Conservation Service. sn-88013206 OCLC 14522711

88-17938

A 82.82/2:R 98/988

ASCS commodity fact sheet. Rye. [Washington, D.C.?] : U.S. Dept. of Agriculture, Agricultural Stabilization and Conservation Service, U.S. Dept. of Agriculture, Agricultural Stabilization and Conservation Service, Washington, D.C. 20013

v. ; 28 cm.

Annual Title from caption. Shipping list no.: 88-483-P. 1988. Description based on: 1985. ●Item 110-A

1. Rye — United States — Statistics — Periodicals. 2. Agricultural price supports — United States — Statistics — Periodicals. I. United States. Agricultural Stabilization and Conservation Service. sn-87042643 OCLC 14631246

AGRICULTURAL MARKETING SERVICE
Agriculture Dept.
Washington, DC 20250

88-17939

A 88.38:Eg 3/3/984

United States standards for quality of individual shell eggs [picture.] Rev. Apr. 1984. [Washington, D.C.?] : U.S. Dept. of Agriculture, Agricultural Marketing Service, 1984.

1 poster : col. ; 56 x 38 cm. ●Item 24-B-5

1. Eggs — United States — Grading — Posters. I. United States. Agricultural Marketing Service. II. Title: U.S. standards for quality of individual shell eggs. OCLC 18493915

ECONOMIC RESEARCH SERVICE
Agriculture Dept.
Washington, DC 20250

88-17940

A 93.44:AGES 870611

Transportation and Competitiveness Symposium (1986 : Washington, D.C.)

Transportation and competitiveness of U.S. agricultural products in world markets : summary of a research symposium, October 1986. — [Washington, DC] : U.S. Dept. of Agriculture, Economic Research Service, [1987]

vi, 15 p. ; 28 cm. — (Staff report ; no. AGES870611) Distributed to depository libraries in microfiche. "June 1987"—P. iii. ●Item 42-W-1 (microfiche)

1. Freight and freightage — Congresses. 2. Produce trade — United States — Congresses. 3. Competition, International — Congresses. I. United States. Dept. of Agriculture. Economic Research Service. II. Title. III. Series: ERS staff report ; no. AGES 870611. OCLC 17864150

FOOD AND NUTRITION SERVICE
Agriculture Dept.
Washington, DC 20250

88-17941

A 98.2:F 73/9

Long, Sharon.

Food stamp research : results from the Income Survey Development Program and the promise of the survey on income and program participation / [Sharon Long, Harold Beebout, Felicity Skidmore] — [Washington, D.C.?] : U.S. Dept. of Agriculture, Food and Nutrition Service, Office of Analysis and Evaluation, [1986]

69, 11 p. : ill. ; 28 cm. Cover title. "Prepared by Mathematica Policy Research under contract no. FNS 53-3198-5-20 from the U.S. Department of Agriculture, Food and Nutrition Service, Office of Analysis and Evaluation"—P. [2] of cover. Shipping list no.: 86-216-P. "March 1986"—P. [2] of cover. Bibliography: p. 66-69. ●Item 74-A-1

1. Food stamp program — United States. 2. Welfare recipients — United States. I. Beebout, Harold. II. Skidmore, Felicity. III. United States. Food and Nutrition Service. Office of Analysis and Evaluation. IV. Mathematica Policy Research, inc. V. Title. VI. Title: Results from the Income Survey Development Program and the promise of the survey on income and program participation. HV696.F6F666 1986 86-601432 363.8/82/0973 /19 OCLC 16684410

ANIMAL AND PLANT HEALTH INSPECTION SERVICE
Agriculture Dept.
Washington, DC 20250

88-17942

A 101.2:Am 3

Protecting American agriculture : a global approach. — [Washington, D.C.?] : U.S. Dept. of Agriculture, Animal and Plant Health Inspection Service, [1988]

1 folded sheet (8 p.) : col. ill. ; 23 x 10 cm. Shipping list no.: 88-555-P. "Issued June 1988"—P. [8]. ●Item 30-A-5

1. United States. Animal and Plant Health Inspection Service. 2. Agriculture — International cooperation. I. United States. Animal and Plant Health Inspection Service. OCLC 18503675

88-17943

A 101.2:C 18

Careers in APHIS. — [Washington, D.C.?] : U.S. Dept. of Agriculture, Animal and Plant Health Inspection Service, [1988]

[15] p., [5] leaves : col. ill. ; 26 cm. Shipping list no.: 88-518-P. Five leaves in pocket. "April 1988"—T.p. verso. ●Item 30-A-5

1. United States. Animal and Plant Health Inspection Service — Officials and employees — Recruiting. 2. Animals — Inspection. 3. Plant inspection — United States. I. United States. Animal and Plant Health Inspection Service. OCLC 18447750

88-17944

A 101.2:W 77/4/988

Witchweed— agricultural survey / United States Department of Agriculture, Animal and Plant Health Inspection Service, Plant Protection and Quarantine. — [Slightly rev. June 1988] — Lumberton, NC : The Service, 1988.

1 folded sheet (6 p.) : col. ill., 1 map ; 14 cm. Shipping list no.: 88-493-P. ●Item 30-A-5

1. Witchweed. 2. Corn — Diseases and pests — North Carolina. 3. Corn — Diseases and pests — South Carolina. I. United States. Animal and Plant Health Inspection Service. Plant Protection and Quarantine Programs. OCLC 18448539

AGRICULTURAL COOPERATIVE SERVICE
Agriculture Dept.
Washington, DC 20250

88-17945

A 109.10/2:4/988

Ingalsbe, Gene.

Farmer cooperative publications. — [Rev. Sept. 1988] — [Washington, D.C.] : U.S. Dept. of Agriculture, Agricultural Cooperative Service, 1988.

37 p. ; 22 cm. — (Cooperative information report ; no. 4) Shipping list no.: 88-546-P. ●Item 65-B (microfiche)

1. Agriculture, Cooperative — United States — Bibliography. I. United States. Agricultural Cooperative Service. II. Title. III. Series: Cooperative information report ; 4. OCLC 18486154

FOOD SAFETY AND INSPECTION SERVICE
Agriculture Dept.
Washington, DC 20250

88-17946

A 110.8:L 57

Guidelines for leukosis dispositions. — [Washington, D.C.?] : U.S. Dept. of Agriculture, Food Safety and Inspection Service, Technical Services, Program Training Division, [1988]

35 p. : col. ill. ; 27 cm. Cover title: Guidelines for leukosis disposition. Shipping list no.: 88-514-P. ●Item 32-A-3

1. Avian leukosis. 2. Food adulteration and inspection — United States. 3. Poultry — Inspection. 4. Poultry — Diseases. I. United States. Food Safety and Inspection Service. Technical Services Program Training Division. II. Title. III. Title: Guidelines for leukosis disposition. OCLC 18424058

ACTION
Washington, DC 20525

88-17947

AA 1.8/2:2650.2

United States. Action. Office of Administration & Finance. Contracts and Grants Management Division.

Grants management handbook for grantees. — Washington, D.C. : ACTION, Office of Administration & Finance, Contracts and Grants Management Division, [1987-

1 v. (loose-leaf) : forms ; 28 cm. — (Handbook ; 2650.2) "Supersedes Handbook 2650.2 dated 2/8/74." "Aug 13, 1981." ●Item 74-C-5

1. United States. Action — Handbooks, manuals, etc. 2. Grants-in-aid — United States — Handbooks, manuals, etc. 3. Federal aid to community development — United States — Handbooks, manuals, etc. I. Title. II. Series: Handbook (United States. Action) ; 2650.2. OCLC 18450745

88-17948

AA 1.18:V 88/2

Volunteer [picture] : it's good for the constitution. Washington, D.C. : ACTION, [1986?]

1 poster : col. ; 56 x 35 cm. Shipping list no.: 86-38-P. ●Item 74-C-10

1. Volunteers — United States — Posters. 2. Voluntarism — United States — Posters. I. United States. Action. OCLC 18493636

NATIONAL ARCHIVES AND RECORDS ADMINISTRATION
Washington, DC 20408

88-17949

AE 1.102:N 21

United States. Task Force on NARA Responsibilities for Federal Records and Related Documentation.

NARA and presidential records : laws and authorities and their implementation / a report of the Task Force on NARA Responsibilities for Federal Records and Related Documentation. — [Washington, DC : National Archives and Records Administration, 1988]

1 v. (various pagings) : forms ; 28 cm. Cover title. Shipping list no.: 88-231-P. "March 1988." Includes bibliographical references. ●Item 569-B-2

1. Archives — Government policy — United States. 2. Archives — Law and legislation — United States. 3. Presidents — Archives — Government policy — United States. 4. Presidents — United States — Archives — Law and legislation. 5. United States. National Archives and Records Administration. I. Title. OCLC 18104438

88-17950

AE 1.103:87-3

Washington National Records Center (WNRC), Suitland, Maryland. — Washington, DC : National Archives and Records Administration, [1986]

1 v. (various pagings) : ill., forms ; 28 cm. — (NARA bulletin ; 87-3) Caption title. For official use only. "December 10, 1986." ●Item 569-B-5

1. Washington National Records Center (U.S.) I. United States. National Archives and Records Administration. II. Series. OCLC 18500849

88-17951

AE 1.108:N 21/4

United States. National Historical Publications and Records Commission. Records Program.

Guidelines and procedures : applications and grants / National Historical Publications and Records Commission, Records Program. — Washington, DC : The Commission, [1988]

14, [23] p. : forms ; 28 cm. Cover title. Shipping list no.: 88-230-P. "March 1988"—Prelim. p. [1]. ●Item 569-B

1. Archives — United States — Finance. 2. Federal aid to libraries — United States. OCLC 17972870

88-17952

AE 2.100:100-368

United States.

[Act to Amend the Provisions of the Toxic Substances Control Act Relating to Asbestos in the Nation's Schools by Providing Adequate Time for Local Educational Agencies ...] An Act to Amend the Provisions of the Toxic Substances Control Act Relating to Asbestos in the Nation's Schools by Providing Adequate Time for Local Educational Agencies to Submit Asbestos Management Plans to State Governors and to Begin Implementation of those Plans. — [Washington, D.C. : U.S. G.P.O. : Supt. of Docs., U.S. G.P.O., distributor, 1988]

[6] p. ; 24 cm. Caption title. Shipping list no.: 88-535-P. "July 18, 1988, (H.R. 3893)." "102 Stat. 829." "Public Law 100-368." ●Item 575 S/N 869-006-00126-9 @ GPO $1.00

1. School buildings — Law and legislation — United States. 2. Asbestos — Law and legislation — United States. 3. Environmental policy — United States. 4. United States. Toxic Substances Control Act. I. Title. OCLC 18495574

FEDERAL REGISTER OFFICE
National Archives and Records Administration
Washington, DC 20408

88-17953

AE 2.106/3:27/pt.1-199/988

United States. Dept. of the Treasury.

Code of federal regulations. 27, Alcohol, tobacco products and firearms. Washington : Office of the Federal Register, National Archives and Records Service, General Services Administration : For sale by the Supt. of Docs., U.S. G.P.O., Supt. of Docs., U.S. Govt. Print. Off., Washington, D.C. 20402

v. ; 24 cm.

Annual

$23.00 (paper) (microfiche unavailable) Spine title: CFR. 27, Alcohol, tobacco products and firearms Previously classed: GS 4.108:27/ Shipping list no.: 88-444-P. 1988, pts. 1 to 199. Description based on: 1981, pts. 1 to 199. Special edition of the Federal register, containing a codification of documents of general applicability and future effect as of Apr. 1 ... with ancillaries. Vols. for ⟨1984-⟩ distributed to some depository libraries in microfiche. Vols. for 1985- published by the Office of the Federal Register, National Archives and Records Administration. ●Item 572-B S/N 869-004-00101-1 (paper) @ GPO

1. Alcohol — Law and legislation — United States — Periodicals. 2. Tobacco — Law and legislation — United States — Periodicals. 3. Firearms — Law and legislation — United States — Periodicals. I. United States. Office of the Federal Register. II. Title. sn-87042475 OCLC 06724266

88-17954

AE 2.106/3:29/pt.1911-1925/988

Code of federal regulations. 29, Labor. Washington : Office of the Federal Register, National Archives and Records Service, General Services Administration : For sale by the Supt. of Docs., U.S. G.P.O., Supt. of Docs., U.S. Govt. Print. Off., Washington, D.C. 20402

v. ; 24 cm.

Annual

$8.50 (paper) (microfiche unavailable) Spine title: CFR. 29, Labor Previously classed: GS 4.108:29/ Shipping list no.: 88-508-P. 1988, pts 1911 to 1925. Description based on: 1980, pts. 0 to 499. Special edition of the Federal register, containing a codification of documents of general applicability and future effect as of July 1 .... with ancillaries. Vols. for ⟨1984-⟩ distributed to some depository libraries in microfiche. Vols. for 1985- published by the Office of the Federal Register, National Archives and Records Administration. ●Item 572-B S/N 869-004-00109-6 (paper) @ GPO

1. Labor laws and legislation — United States — Periodicals. I. United States. Office of the Federal Register. sn-87043469 OCLC 06273972

PUBLIC LAWS

88-17955

AE 2.110:100-319

United States.

[Appalachian States Low-Level Radioactive Waste Compact Consent Act] An Act to Grant the Consent of the Congress to the Appalachian States Low-Level Radioactive Waste Compact. — [Washington, D.C.? : U.S. G.P.O. : Supt. of Docs., U.S. G.P.O., distributor, 1988]

[12] p. ; 24 cm. Caption title. Shipping list no.: 88-419-P. "May 19, 1988, (H.R. 3025)." "102 Stat. 471." "Public Law 100-319." ●Item 575 S/N 869-006-00077-7 @ GPO $1.00

1. Interstate agreements — Appalachian Region. 2. Radioactive waste disposal — Appalachian Region. 3. Environmental protection — Appalachian Region. I. Title. II. Title: Appalachian States Low Level Radioactive Waste Compact Consent Act. OCLC 18510440

88-17956

AE 2.110:100-322

United States.

[Veterans' Benefits and Services Act of 1988] An Act to Amend Title 38, United States Code, to Revise, Improve, and Extend Various Veterans' Programs, and for Other Purposes. — [Washington, D.C.? : U.S. G.P.O. : Supt. of Docs., U.S. G.P.O., distributor, 1988]

[69] p. ; 24 cm. Caption title. Shipping list no.: 88-419-P. "May 20, 1988, (H.R. 2616)." "102 Stat. 487." "Public Law 100-322." ●Item 575 S/N 869-006-00080-7 @ GPO $2.25

1. Veterans — Legal status, laws, etc. — United States. 2. Veterans — Medical care — Law and legislation — United States. 3. Veterans — Services for — United States. 4. Pensions, Military — Law and legislaltion — United States. 5. United States. Laws, etc. (U.S. Code) Title 38. I. Title. OCLC 18508072

88-17957

AE 2.110:100-329

United States.

Merchant Marine Act, 1920, Amendments. — [Washington, D.C.? : U.S. G.P.O. : Supt. of Docs., U.S. G.P.O., distributor, 1988]

[3] p. ; 24 cm. Caption title: An Act to Amend the Merchant Marine Act, 1920, and for Other Purposes. Shipping list no.: 88-462-P. "June 7, 1988, (S. 1988)"—P. [1]. "Public Law 100-329." ●Item 575 S/N 869-006-00087-4 @ GPO $1.00

1. Maritime law — United States. 2. Sewage sludge — United States — Transportation. 3. Merchant marine — United States. I. United States. Merchant Merine Act, 1920. II. Title. III. Title: An Act to Amend the Merchant Marine Act, 1920, and for Other Purposes. OCLC 18478297

88-17958

AE 2.110:100-332

United States.

Joint Resolution to Designate June 1988 as "National Recycling Month." — [Washington, D.C.? : U.S. G.P.O. : Supt. of Docs., U.S. G.P.O., distributor, 1988]

2 p. ; 24 cm. Caption title. Shipping list no.: 88-494-P. "June 14, 1988, (H.J. Res. 469)." "102 Stat. 603." "Public Law 100-332." ●Item 575 S/N 869-006-00090-4 @ GPO $1.00

1. National Recycling Month. I. Title. OCLC 18440702

88-17959

AE 2.110:100-334

United States.

Retiree Benefits Bankruptcy Protection Act of 1988. — [Washington, D.C.? : U.S. G.P.O. : Supt. of Docs., U.S. G.P.O., distributor, 1988]

[6] p. ; 24 cm. Caption title: An Act to Amend Chapter 11 of the United States Code to Improve the Treatment of Claims for Certain Retiree Benefits of Former Employees. Shipping list no.: 88-462-P. "June 16, 1988, (H.R. 2969)"—P. [1]. "Public Law 100-334." ●Item 575 S/N 869-006-00092-1 @ GPO $1.00

1. Postemployment benefits — United States. 2. Employee fringe benefits — Law and legislation — United States. 3. United States. United States Code. I. Title. II. Title: Act to Amend Chapter 11 of the United States Code to Improve the Treatment of Claims for Certain Retiree Benefits of Former Employees. OCLC 18493945

88-17960

AE 2.110:100-335

United States.

Joint Resolution to Designate the Week Beginning June 12, 1988, as "National Scleroderma Awareness Week." — [Washington, D.C.? : U.S. G.P.O. : Supt. of Docs., U.S. G.P.O., distributor, 1988]

[1] leaf ; 24 cm. Caption title. Shipping list no.: 88-462-P. "June 16, 1988, (S.J. Res. 266)." "102 Stat. 616." "Public Law 100-335." ●Item 575 S/N 869-006-00093-9 @ GPO $1.00

1. National Scleroderma Awareness Week. 2. Scleroderma (Disease) I. Title. OCLC 18494123

88-17961

AE 2.110:100-336

United States.

An Act to Authorize the Secretary of the Interior to Provide Assistance to Wildlife Prairie Park, in the State of Illinois, and for Other Purposes. — [Washington, D.C.? : U.S. G.P.O. : Supt. of Docs., U.S. G.P.O., distributor, 1988]

[1] leaf ; 24 cm. Caption title. Shipping list no.: 88-462-P. "June 17, 1988, (H.R. 1100)." "102 Stat. 617." "Public Law 100-336." ●Item 575 S/N 869-006-00094-7 @ GPO $1.00

1. National parks and reserves — Law and legislation — Illinois. 2. Wildlife conservation — Law and legislation — Illinois. 3. Wildlife Prairie Park (Ill.) I. Title. OCLC 18482629

88-17962

AE 2.110:100-338

United States.

An Act to Extend the Withdrawal of Certain Public Lands in Lincoln County, Nevada. — [Washington, D.C.? : U.S. G.P.O. : Supt. of Docs., U.S. G.P.O., distributor, 1988]

[1] leaf ; 24 cm. Caption title. Shipping list no.: 88-462-P. "June 17, 1988, (H.R. 4799)." "102 Stat. 619." "Public Law 100-338." ●Item 575 S/N 869-006-00096-3 @ GPO $1.00

1. Public lands — Nevada — Lincoln County. I. Title. OCLC 18486698

88-17963

AE 2.110:100-339

United States.

An Act to Authorize the Establishment by the Secretary of Agriculture of a Plant Stress and Water Conservation Research Laboratory and Program at Lubbock, Texas. — [Washington, D.C.? : U.S. G.P.O. : Supt. of Docs., U.S. G.P.O., distributor, 1988]

[2] p. ; 24 cm. Caption title. Shipping list no.: 88-462-P. "June 17, 1988, (S. 1652)." "102 Stat. 620." "Public Law 100-339." ●Item 575 S/N 869-006-00097-1 @ GPO $1.00

1. Agriculture — Research — Texas — Lubbock. 2. Plant conservation — Research — Texas — Lubbock. 3. Water conservation — Research — Texas — Lubbock. I. Title. OCLC 18484802

88-17964

AE 2.110:100-340

United States.

An Act to Amend the Departments of Commerce, Justice, and State, the Judiciary, and Related Agencies Appropriation Act, 1986, to extend the Life of the Commission on the Ukraine Famine, — [Washington, D.C.? : U.S. G.P.O. : Supt. of Docs., U.S. G.P.O., distributor, 1988]

[1] leaf ; 24 cm. Caption title. Shipping list no.: 88-462-P. "June 17, 1988, (S. 2304)." "102 Stat. 622." "Public Law 100-340." ●Item 575 S/N 869-006-00098-0 @ GPO $1.00

1. United States. Commission on the Ukraine Famine. 2. Famines — Ukraine. I. Title. OCLC 18483551

88-17965

AE 2.110:100-342

United States.

Rail Safety Improvement Act of 1988. — [Washington, D.C.? : U.S. G.P.O. : Supt. of Docs., U.S. G.P.O., distributor, 1988]

[16] p. ; 24 cm. Caption title: An Act to Amend the Federal Railroad Safety Act of 1970 and For Other Purposes. Shipping list no.: 88-462-P. "June 22, 1988, (S. 1539)"—P. [1]. "Public Law 100-342." ●Item 575 S/N 869-006-00100-5 @ GPO $1.00

1. Railroads — United States — Safety measures. 2. Railroad law — United States. 3. United States. Federal Railroad Safety Act of 1970. I. Title. II. Title: Act to Amend the Federal Railroad Safety Act of 1970 and For Other Purposes. OCLC 18456597

88-17966

AE 2.110:100-343

United States.

Joint Resolution Designating June 14, 1988, as "Baltic Freedom Day." — [Washington, D.C.? : U.S. G.P.O. : Supt. of Docs., U.S. G.P.O., distributor, 1988]

[2] p. ; 24 cm. Caption title. Shipping list no.: 88-462-P. "June 22, 1988, (S.J. Res. 249)." "102 Stat. 640." "Public Law 100-343." ●Item 575 S/N 869-006-00101-3 @ GPO $1.00

1. "Baltic Freedom Day." I. Title. OCLC 18421858

88-17967

AE 2.110:100-344

United States.

Joint Resolution Designating the Week Beginning on the Third Sunday of September in 1988 as "National Adult Day Care Center Week." — [Washington, D.C.? : U.S. G.P.O. : Supt. of Docs., U.S. G.P.O., distributor, 1988]

[1] leaf ; 24 cm. Caption title. Shipping list no.: 88-494-P. "June 23, 1988, (S.J. Res. 147)." "102 Stat. 642." "Public Law 100-344." ●Item 575 S/N 869-006-00102-1 @ GPO $1.00

1. National Adult Day Care Center Week. I. Title. OCLC 18440750

88-17968

AE 2.110:100-345

United States.

An Act to Designate the Cleveland Ohio General Mail Facility and Main Office in Cleveland, Ohio, as the John O. Holly Building of the United States Postal Service." — [Washington, D.C.? : U.S. G.P.O. : Supt. of Docs., U.S. G.P.O., distributor, 1988]

[1] leaf ; 24 cm. Caption title. Shipping list no.: 88-494-P. "June 24, 1988, (H.R. 4448)." "102 Stat. 643." "Public Law 100-345." ●Item 575 S/N 869-006-00103-0 @ GPO $1.00

1. John O. Holly Building of the United States Postal Service (Cleveland, Ohio) I. Title. OCLC 18440765

88-17969

AE 2.110:100-347

United States.

Employee Polygraph Protection Act of 1988. — [Washington, D.C.? : U.S. G.P.O. : Supt. of Docs., U.S. G.P.O., distributor, 1988]

[8] p. ; 24 cm. Caption title: An Act to Prevent the Denial of Employment Opportunities by Prohibiting the Use of Lie Dectectors by Employers Involved in or Affecting Interstate Commerce. Shipping list no.: 88-462-P. "June 27, 1988, (H.R. 1212)"—P. [1]. "Public Law 100-347." ●Item 575 S/N 869-006-00053-0 @ GPO $1.00

1. Lie detectors and detection — United States. 2. Employee rights — United States. I. Title. II. Title: Act to Prevent the Denial of Employment Opportunities by Prohibiting the Use of Lie Dectectors by Employers Involved in or Affecting Interstate Commerce. OCLC 18476299

88-17970

AE 2.110:100-348

United States.

San Francisco Maritime National Historical Park Act of 1988. — [Washington, D.C.? : U.S. G.P.O. : Supt. of Docs., U.S. G.P.O., distributor, 1988]

[5] p. ; 24 cm. Caption title: An Act to Establish the San Francisco Maritime National Historical Park in the State of California, and For Other Purposes. Shipping list no.: 88-462-P. "June 27, 1988, (H.R. 1044)"—P. [1]. "Public Law 100-348." ●Item 575 S/N 869-006-00106-4 @ GPO $1.00

1. San Francisco Maritime National Historical Park (Calif.) 2. Recreation areas — Law and legislation — California. 3. Historic sites — Law and legislation — California. I. Title. II. Title: Act to Establish the San Francisco Maritime National Historical Park in the State of California, and For Other Purposes. OCLC 18474098

88-17971

AE 2.110:100-349

United States.

An Act to Revise the Boundaries of Salem Maritime National Historic Site in the Commonwealth of Massachusetts, and for

Other Purposes. — [Washington, D.C.? : U.S. G.P.O. : Supt. of Docs., U.S. G.P.O., distributor, 1988]

[1] leaf ; 24 cm. Caption title. Shipping list no.: 88-462-P. "June 27, 1988, (H.R. 2652)." "102 Stat. 659." "Public Law 100-349." ●Item 575 S/N 869-006-00107-2 @ GPO $1.00

1. Historic sites — Law and legislation — Massachusetts. 2. Salem Maritime National Historic Site (Mass.) I. Title. OCLC 18482661

88-17972

AE 2.110:100-350

United States.

An Act to Provide Congressional Approval of the Governing International Fishery Agreement Between the United States and the Government of the German Democratic Republic. — [Washington, D.C.? : U.S. G.P.O. : Supt. of Docs., U.S. G.P.O., distributor, 1988]

[1] leaf ; 24 cm. Caption title. Shipping list no.: 88-462-P. "June 27, 1988, (H.R. 4621)." "102 Stat. 660." "Public Law 100-350." ●Item 575 S/N 869-006-00108-1 @ GPO $1.00

1. Fishery management, International — Germany (East) 2. Fishery management, International — United States. I. Title. OCLC 18484731

88-17973

AE 2.110:100-351

United States.

An Act to Amend the Effective Date Provision of the Augustus F. Hawkins-Robert T. Stafford Elementary and Secondary School Improvement Amendments of 1988. — [Washington, D.C.? : U.S. G.P.O. : Supt. of Docs., U.S. G.P.O., distributor, 1988]

[1] leaf ; 24 cm. Caption title. Shipping list no.: 88-462-P. "June 27, 1988, (H.R. 4638)." "102 Stat. 661." "Public Law 100-351." ●Item 575 S/N 869-006-00109-9 @ GPO $1.00

1. Federal aid to education — United States. 2. Indians of North America — Education — Law and legislation. 3. Adult education — Law and legislation — United States. I. Title. OCLC 18506456

88-17974

AE 2.110:100-352

United States.

[Supreme Court case selections] An Act to Improve the Administration of Justice by Providing Greater Discretion to the Supreme Court in Selecting the Cases it Will Review, and for Other Purposes. — [Washington, D.C.? : U.S. G.P.O. : Supt. of Docs., U.S. G.P.O., distributor, 1988]

[3] p. ; 24 cm. Caption title. Shipping list no.: 88-462-P. "June 27, 1988, (S. 952)"—P. [1]. "Public Law 100-352." ●Item 575 S/N 869-006-00110-2 @ GPO $1.00

1. United States. Supreme Court. 2. Procedure (Law) — United States. 3. Appellate procedure — United States. I. Title. OCLC 18524571

88-17975

AE 2.110:100-353

United States.

An Act to Desginate the Federal Building Located at 600 Las Vegas Boulevard in Las Vegas, Nevada, as the "Alan Bible Federal Building." — [Washington, D.C.? : U.S. G.P.O. : Supt. of Docs., U.S. G.P.O., distributor, 1988]

[1] leaf ; 24 cm. Caption title. Shipping list no.: 88-494-P. "June 27, 1988, (S. 1901)." "102 Stat. 665." "Public Law 100-353." ●Item 575 S/N 869-006-00111-1 @ GPO $1.00

1. Alan Bible Federal Building (Las Vegas, Nev.) I. Title. OCLC 18440672

88-17976

AE 2.110:100-354

United States.

An Act to Designate the Federal Building Located at 215 North 17th Street in Omaha, Nebraska, as the "Edward Zorinsky Federal Building." — [Washington, D.C.? : U.S. G.P.O. : Supt. of Docs., U.S. G.P.O., distributor, 1988]

[1] leaf ; 24 cm. Caption title. Shipping list no.: 88-494-P. "June 27, 1988, (S. 1960)." "102 Stat. 666." "Public Law 100-354." ●Item 575 S/N 869-006-00112-9 @ GPO $1.00

1. Edward Zorinsky Federal Building (Omaha, Neb.) I. Title. OCLC 18440734

88-17977

AE 2.110:100-357

United States.

[National Appliance Energy Conservation Amendments of 1988] An Act to Amend the Energy Policy and Conservation Act to Provide for Federal Energy Conservation Standards for Fluorescent Lamp Ballasts. — [Washington, D.C.? : U.S. G.P.O. : Supt. of Docs., U.S. G.P.O., distributor, 1988]

[5] p. ; 24 cm. Caption title. Shipping list no.: 88-494-P. "June 28, 1988, (S. 2167)." "102 Stat. 671." "Public Law 100-357." ●Item 575 S/N 869-006-00115-3 @ GPO $1.00

1. Fluorescent lamps — Standards — United States. 2. Ballasts (Electricity) — Standards — United States. 3. Energy conservation — Law and legislation — United States. I. United States. Energy Policy and Conservation Act. II. Title. OCLC 18508098

88-17978

AE 2.110:100-358

United States.

Indian Housing Act of 1988. — [Washington, D.C.? : U.S. G.P.O. : Supt. of Docs., U.S. G.P.O., distributor, 1988]

[6] p. ; 24 cm. Caption title: An Act to Amend the United States Housing Act of 1937 to Establish a Separate Program to Provide Housing Assistance for Indians and Alaska Natives. Shipping list no.: 88-494-P. "June 29, 1988, (H.R. 3927)"—P. [1]. "Public Law 100-358." ●Item 575 S/N 869-006-00116-1 @ GPO $1.00

1. Indians of North America — Housing — Finance — Law and legislation. 2. Indians of North America — Housing — Law and legislation. 3. Indians of North America — Legal status, laws, etc. I. Title. II. Title: Act to Amend the United States Housing Act of 1937 to Establish a Separate Program to Provide Housing Assistance for Indians and Alaska Natives. OCLC 18421322

88-17979

AE 2.110:100-359

United States.

Joint Resolution Designating June 26 through July 2, 1988, as "National Safety Belt Use Week." — [Washington, D.C.? : U.S. G.P.O. : Supt. of Docs., U.S. G.P.O., distributor, 1988]

[1] leaf ; 24 cm. Caption title. Shipping list no.: 88-494-P. "June 30, 1988, (H.J. Res. 485)." "102 Stat. 682." "Public Law 100-359." ●Item 575 S/N 869-006-00117-0 @ GPO $1.00

1. National Safety Belt Use Week. I. Title. OCLC 18443944

88-17980

AE 2.110:100-361

United States.

Joint Resolution Designating July 2 and 3, 1988, as "United States-Canada Days of Peace and Friendship." — [Washington, D.C.? : U.S. G.P.O. : Supt. of Docs., U.S. G.P.O., distributor, 1988]

[1] leaf ; 24 cm. Caption title. Shipping list no.: 88-494-P. "July 1, 1988, (H.J. Res. 587)." "102 Stat. 818." "Public Law 100-361." ●Item 575 S/N 869-006-00119-6 @ GPO $1.00

1. United States-Canada Days of Peace and Friendship. 2. United States — Foreign relations — Canada. 3. Canada — Foreign relations — United States. I. Title. OCLC 18440695

88-17981

AE 2.110:100-363

United States.

Joint Resolution Designating July 2, 1988, as "National Literacy Day." — [Washington, D.C.? : U.S. G.P.O. : Supt. of Docs., U.S. G.P.O., distributor, 1988]

[2] p. ; 24 cm. Caption title. Shipping list no.: 88-494-P. "July 7, 1988, (S.J. Res. 304)." "102 Stat. 820." "Public Law 100-363." ●Item 575 S/N 869-006-00121-8 @ GPO $1.00

1. National Literacy Day. I. Title. OCLC 18443945

88-17982

AE 2.110:100-366

United States.

An Act to Amend Section 307 of the Federal Employees' Retirement System Act of 1986. — [Washington, D.C.? : U.S. G.P.O. : Supt. of Docs., U.S. G.P.O., distributor, 1988]

[2] p. ; 24 cm. Caption title. Shipping list no.: 88-494-P. "July 13, 1988, (S. 2188)." "102 Stat. 826." "Public Law 100-366." ●Item 575 S/N 869-006-00124-2 @ GPO $1.00

1. Civil service — United States — Pensions. I. Title. OCLC 18500954

88-17983

AE 2.110:100-367

United States.

An Act to Designate the Federal Building Located at the Corner of Locust Street and West Cumberland Avenue in Knoxville, Tennessee, as the "John J. Duncan Federal Building." — [Washington, D.C.? : U.S. G.P.O. : Supt. of Docs., U.S. G.P.O., distributor, 1988]

[1] leaf ; 24 cm. Caption title. Shipping list no.: 88-494-P. "July 15, 1988, (H.R. 4288)." "102 Stat. 828." "Public Law 100-367." ●Item 575 S/N 869-006-00125-1 @ GPO $1.00

1. John J. Duncan Federal Building (Knoxville, Tenn.) I. Title. OCLC 18440686

88-17984

AE 2.110:100-369

United States.

An Act to Amend the Higher Education Act of 1965 to Prevent Abuses in the Supplemental Loans for Students Program under Part B of Title IV of the Higher Education Act of 1965, and for Other Purposes. — [Washington, D.C.? : U.S. G.P.O. : Supt. of Docs., U.S. G.P.O., distributor, 1988]

[5] p. ; 24 cm. Caption title. Shipping list no.: 88-534-P. "July 18, 1988, (H.R. 4639)." "102 Stat. 835." "Public Law 100-369." ●Item 575 S/N 869-006-00127-7 @ GPO $1.00

1. Student loan funds — United States. 2. Student aid — Law and legislation — United States. I. United States. Higher Education Act of 1965. II. Title. OCLC 18516346

88-17985

AE 2.110:100-370

United States.

[An Act to Amend Title 10, United States Code, to Codify in That Title Certain Defense-Related Permanment Free-Standing Provisions of Law.] Codification of defense-related provisions — [Washington, D.C.? : U.S. G.P.O. : Supt. of Docs., U.S. G.P.O., distributor, 1988]

[17] p. ; 24 cm. Caption title: An Act to Amend Title 10, United States Code, to Codify in That Title Certain Defense-Related Permanment Free-Standing Provisions of Law. Shipping list no.: 88-534-P. "July 19, 1988, (H.R. 4229)." "Public Law 100-370." ●Item 575 S/N 869-006-00128-5 @ GPO $1.00

1. United States. Dept. of Defense — Appropriations and expenditures. 2. United States. — Armed Forces — Appropriations and expenditures. I. Title. II. Title: Codification of defense related provisions. OCLC 18519135

88-17986

AE 2.110:100-372

United States.

[Independent Safety Board Act Amendments of 1988] An Act to Amend the Independent Safety Board Act of 1974 to Authorize Appropriations for Fiscal Years 1987, 1988, 1989, and 1990, and for Other Purposes. — [Washington, D.C.? : U.S. G.P.O. : Supt. of Docs., U.S. G.P.O., distributor, 1988]

[2] p. ; 24 cm. Caption title. Shipping list no.: 88-535-P. "July 19, 1988, (S. 623)." "102 Stat. 876." "Public Law 100-372." ●Item 575 S/N 869-006-00130-7 @ GPO $1.00

1. United States. National Transportation Safety Board — Appropriations and expenditures. 2. United States — Appropriations and expenditures. I. United States. Independent Safety Board Act of 1974. II. Title. OCLC 18516481

88-17987

AE 2.110:100-373

United States.

An Act to Extend the Expiration Date of Title II of the Energy Policy and Conservation Act. — [Washington, D.C.? : U.S. G.P.O. : Supt. of Docs., U.S. G.P.O., distributor, 1988]

[1] leaf ; 24 cm. Caption title. Shipping list no.: 88-535-P. "July 19, 1988, (S. 2203)." "102 Stat. 878." "Public Law 100-373." ●Item 575 S/N 869-006-00131-5 @ GPO $1.00

1. Energy policy — International cooperation. 2. Energy conservation — International cooperation. I. Title. OCLC 18516878

88-17988

AE 2.110:100-374

United States.

An Act to Designate the United States Courthouse Located at 156 Federal Street in Portland, Maine, as the "Edward Thaxter Gignoux United States Courthouse. — [Washington, D.C.? : U.S. G.P.O. : Supt. of Docs., U.S. G.P.O., distributor, 1988]

[1] leaf ; 24 cm. Caption title. Shipping list no.: 88-535-P. "July 19, 1988, (S. 2248)." "102 Stat. 879." "Public Law 100-374." ●Item 575 S/N 869-006-00132-3 @ GPO $1.00

1. Edward Thaxter Gignoux United States Courthouse (Portland, Maine) I. Title. OCLC 18500798

88-17989

AE 2.110:100-375

United States.

Joint Resolution to Designate the Week of July 25-31, 1988, as the "National Week of Recognition and Remembrance for Those Who Served in the Korean War." — [Washington, D.C.? : U.S. G.P.O. : Supt. of Docs., U.S. G.P.O., distributor, 1988]

[2] p. ; 24 cm. Caption title. Shipping list no.: 88-535-P. "July 26, 1988, (S.J. Res. 318)." "102 Stat. 880." "Public Law 100-375." ●Item 575 S/N 869-006-00133-1 @ GPO $1.00

1. National Week of Recognition and Remembrance for Those Who Served in the Korean War. 2. Korean War, 1950-1953. I. Title. OCLC 18503912

88-17990

AE 2.110:100-376

United States.

Joint Resolution Designating July 24 through 30, 1988, as "Lyme Disease Awareness Week." —[Washington, D.C.? : U.S. G.P.O. : Supt. of Docs., U.S. G.P.O., distributor, 1988]

[1] leaf ; 24 cm. Caption title. Shipping list no.: 88-535-P. "Aug. 1, 1988, (H.J. Res. 569)." "102 Stat. 882." "Public Law 100-376." ●Item 575 S/N 869-006-00134-0 @ GPO $1.00

1. Lyme Disease Awareness Week. I. Title. OCLC 18500783

88-17991

AE 2.110:100-377

United States.

Joint Resolution to Designate August 1, 1988, as "Helsinki Human Rights Day." —[Washington, D.C.? : U.S. G.P.O. : Supt. of Docs., U.S. G.P.O., distributor, 1988]

[4] p. ; 24 cm. Caption title. Shipping list no.: 88-535-P. "Aug. 1, 1988, (S.J. Res. 338)." "102 Stat. 883." "Public Law 100-377." ●Item 575 S/N 869-006-00135-8 @ GPO $1.00

1. Helsinki Human Rights Day. I. Title. OCLC 18503940

88-17992

AE 2.110:100-378

United States.

[Bicentennial of the United States Congress Commemorative Coin Act] An Act to Require the Secretary of the Treasury to Mint Coins in commemoration of the Bicentennial of the United States Congress. —[Washington, D.C.? : U.S. G.P.O. : Supt. of Docs., U.S. G.P.O., distributor, 1988]

[3] p. ; 24 cm. Caption title. Shipping list no.: 88-535-P. "Aug. 1, 1988, (H.R. 3251)." "102 Stat. 887." "Public Law 100-378." ●Item 575 S/N 869-006-00136-6 @ GPO $1.00

1. Commemorative coins — Law and legislation — United States. 2. United States. Congress — Centennial celebrations, etc. I. Title. OCLC 18517071

88-17993

AE 2.110:100-379

United States.

Worker Adjustment and Retraining Notification Act. —[Washington, D.C.? : U.S. G.P.O. : Supt. of Docs., U.S. G.P.O., distributor, 1988]

[6] p. ; 24 cm. Caption title: An Act to Require Advance Notification of Plant Closings and Mass Layoffs, and for Other Purposes. Shipping list no.: 88-535-P. "Aug. 4, 1988, (S. 2527)"—P. [1]. "Public Law 100-379." ●Item 575 S/N 869-006-00137-4 @ GPO $1.00

1. Labor laws and legislation — United States. 2. Plant shutdowns — Law and legislation — United States. 3. Layoff systems — Law and legislation — United States. I. Title. II. Title: Act to Require Advance Notification of Plant Closings and Mass Layoffs, and for Other Purposes. OCLC 18524817

88-17994

AE 2.110:100-381

United States.

An Act to Provide that Certain Lands Shall be in Trust for the Pechanga Band of Luiseno Mission Indians of the Pechanga Reservation, California. —[Washington, D.C.? : U.S. G.P.O. : Supt. of Docs., U.S. G.P.O., distributor, 1988]

[1] leaf ; 24 cm. Caption title. Shipping list no.: 88-535-P. "Aug. 8, 1988, (H.R. 2615)." "102 Stat. 897." "Public Law 100-381." ●Item 575 S/N 869-006-00139-1 @ GPO $1.00

1. Indians of North America — Land tenure. 2. Indians of North America — California. I. Title. OCLC 18517047

88-17995

AE 2.110:100-384

United States.

An Act to Designate the Federal Building Located at 50 Spring Street, Southwest, Atlanta, Georgia, as the "Martin Luther King, Jr. Federal Building." —[Washington, D.C.? : U.S. G.P.O. : Supt. of Docs., U.S. G.P.O., distributor, 1988]

[1] leaf ; 24 cm. Caption title. Shipping list no.: 88-535-P. "Aug. 10, 1988, (H.R. 3811)." "102 Stat. 917." "Public Law 100-384." ●Item 575 S/N 869-006-00142-1 @ GPO $1.00

1. Martin Luther King, Jr. Federal Building (Atlanta, Ga.) I. Title. OCLC 18501401

88-17996

AE 2.110:100-385

United States.

Joint Resolution to Designate October 1988 as "Polish American Heritage Month." —[Washington, D.C.? : U.S. G.P.O. : Supt. of Docs., U.S. G.P.O., distributor, 1988]

[1] leaf ; 24 cm. Caption title. Shipping list no.: 88-535-P. "Aug. 10, 1988, (H.J. Res. 475)." "102 Stat. 918." "Public Law 100-385." ●Item 575 S/N 869-006-00143-9 @ GPO $1.00

1. Polish American Heritage Month. I. Title. OCLC 18503925

88-17997

AE 2.110:100-388

United States.

An Act to Designate the United States Post Office Building Located at 700 Main Street in Danville, Virginia, as the "Dan Daniel Post Office Building." —[Washington, D.C.? : U.S. G.P.O. : Supt. of Docs., U.S. G.P.O., distributor, 1988]

[1] leaf ; 24 cm. Caption title. Shipping list no.: 88-535-P. "Aug. 11, 1988, (H.R. 4726)." "102 Stat. 962." "Public Law 100-388." ●Item 575 S/N 869-006-00146-3 @ GPO $1.00

1. Dan Daniel Post Office Building (Danville, Va.) I. Title. OCLC 18501271

88-17998

AE 2.110:100-389

United States.

Joint Resolution to Give Special Recognition to the Birth and Achievements of Aldo Leopold. —[Washington, D.C.? : U.S. G.P.O. : Supt. of Docs., U.S. G.P.O., distributor, 1988]

[1] leaf ; 24 cm. Caption title. Shipping list no.: 88-535-P. "Aug. 11, 1988, (S.J. Res. 40)." "102 Stat. 963." "Public Law 100-389." ●Item 575 S/N 869-006-00147-1 @ GPO $1.00

1. Leopold, Aldo, 1886-1948 — Anniversaries, etc. 2. Conservationists — United States. I. Title. OCLC 18524479

88-17999

AE 2.110:100-390

United States.

Joint Resolution to Designate the Week of October 2, 1988, through October 8, 1988, as "Mental Illness Awareness Week." —[Washington, D.C.? : U.S. G.P.O. : Supt. of Docs., U.S. G.P.O., distributor, 1988]

[2] p. ; 24 cm. Caption title. Shipping list no.: 88-535-P. "Aug. 11, 1988, (S.J. Res. 248)." "102 Stat. 964." "Public Law 100-390." ●Item 575 S/N 869-006-00148-0 @ GPO $1.00

1. Mental Illness Awareness Week. I. Title. OCLC 18501187

88-18000

AE 2.110:100-391

United States.

Joint Resolution to Designate the Period Commencing November 13, 1988, and Ending November 19, 1988, as "Geogra-

phy Awareness Week." —[Washington, D.C.? : U.S. G.P.O. : Supt. of Docs., U.S. G.P.O., distributor, 1988]

[2] p. ; 24 cm. Caption title. Shipping list no.: 88-535-P. "Aug. 11, 1988, (S.J. Res. 263)." "102 Stat. 966." "Public Law 100-391." ●Item 575 S/N 869-006-00149-8 @ GPO $1.00

1. Geography Awareness Week. I. Title. OCLC 18501163

88-18001

AE 2.114:985/bk.1

United States. President.

Public papers of the presidents of the United States. Washington : Federal Register Division, National Archives and Records Service, General Services Administration ; For sale by the Supt. of Docs., U.S. G.P.O., Supt. of Docs., U.S. Govt. Print. Off., Washington, D.C. 20402

v. : col. ill., ports. ; 26 cm.

Annual

$34.00 "Containing the public messages, speeches, and statements of the President", ⟨1956-⟩. Previously classed: GS 4.113: Shipping list no.: 88-492-P. Jan. 1 to June 18, 1985, bk. 1, Ronald Reagan. Description based on: 1956. Vols. for 1 - 1956 published retrospectively. Vols. for some years issued in parts. Vols. for 19 -1957 published by the Federal Register Division, National Archives and Records Service, General Services Administration; 1958-19 Office of the Federal Register; ⟨1984-⟩ Office of the Federal Register, National Archives and Records Administration. Indices: Indexes for each administration issued under title: The cumulated indexes to the public papers of the Presidents of the United States. Cumulates: Weekly compilation of Presidential documents. ●Item 574-A S/N 069-000-00013-4 @ GPO

1. Presidents — United States — Messages — Periodicals. 2. United States — Politics and government — Periodicals. I. United States. Office of the Federal Register. II. United States. Federal Register Division. III. Title. J80.A283 58-061050 // r844 353.03/5 /19 OCLC 01198154

COMMERCE DEPARTMENT
Washington, DC 20230

88-18002

C 1.2:In 8/11

USA National Pavilion, Paris Air Show, 1989 : the affordable way to exhibit. —[Washington, D.C.?] : U.S. Dept. of Commerce, [1988?]

[10] p. : ill. ; 28 cm. At head of title: An invitation to participate. Shipping list no.: 88-523-P. ●Item 128

1. Aerospace industries — United States — Exhibits. 2. Exhibits — France — Paris. I. United States. Dept. of Commerce. OCLC 18509898

CENSUS BUREAU
Commerce Dept.
Suitland, MD 20233

88-18003

C 3.24/9-9:986

Annual survey of manufactures. Geographic area statistics : ASM. [Washington, D.C.] : U.S. Department of Commerce, Bureau of the Census : [For sale by the Supt. of Docs., U.S. G.P.O., Supt. of Docs., U.S. Govt. Print. Off., Washington, D.C. 20402

v. ; 28 cm.

Annual

$2.75 Shipping list no.: 88-470-P. "M86(AS)-3." 1986. Description based on: 1983. ●Item 134-A S/N 003-024-06843-5 @ GPO

1. United States — Manufactures — Statistics — Periodicals. 2. United States — Industries — Statistics — Periodicals. 3. United States — Manufactures — Employees — Statistics — Periodicals. 4. Labor and laboring classes — United States — States — Statistics — Periodicals. I. United States. Bureau of the Census. HD9721.A558 87-658326 338.4/767/0973021 / 19 OCLC 13392227

88-18004

C 3.158:MA 30 C (87)-1

Current industrial reports. MA 30C, Rubber mechanical goods. [Washington, D.C.] : U.S. Dept. of Commerce, Bureau of the Census : For sale by the Supt. of Docs., U.S. G.P.O., Supt. of Docs., U.S. Govt. Print. Off., Washington, D.C. 20402

v. ; 28 cm.

Annual

$1.00 Caption title. Shipping list no.: 88-491-P. 1987. Description based: 1985. ●Item 142-A S/N 003-024-06807-9 @ GPO

1. Rubber industry and trade — United States — Periodicals. 2. Rubber goods — Periodicals. I. United States. Bureau of the Census. sn-87043329 OCLC 14201925

88-18005

C 3.158:MA 35 X (87)-1

Current industrial reports. MA35X, Robots (shipments) / U.S. Department of Commerce, Bureau of the Census. Washington, D.C. : The Bureau : For sale by the Supt. of Docs., U.S. G.P.O., 1984- Supt. of Docs., U.S. Govt. Print. Off., Washington, D.C. 20402

v. ; 28 cm.

Annual

$1.00

1984- Title from caption. Shipping list no.: 88-497-P. 1987. ●Item 142-A S/N 003-024-06820-6 @ GPO

1. Robot industry — United States — Statistics — Periodicals. I. United States. Bureau of the Census. HD9696.R623U617 86-641205 381/.45629892 /19 OCLC 13311456

88-18006

C 3.158:MA 36 E (87)-1

Current industrial reports. MA-36E, Electric housewares and fans. [Washington, D.C.] : U.S. Dept. of Commerce, Bureau of the Census : [For sale by the Supt. of Docs., U.S. Govt. Print. Off., Supt. of Docs., U.S. Govt. Print. Off., Washington, D.C. 20402

v. : ill. ; 28 cm.

Annual

$1.00

Began with 1965. Previously classed: C 56.216:MA 36 E Shipping list no.: 88-441-P. 1987. Description based on: 1980. ●Item 142-A S/N 003-024-06825-7 @ GPO Continues: Current industrial reports. M36E, Electric housewares and fans

1. Electric household appliances industry — United States — Statistics — Periodicals. 2. Fans (Machinery) — Statistics — Periodicals. I. United States. Bureau of the Census. HD9971.5.E543U543 80-648029 //r82 338.4/768383/0973 OCLC 03060370

88-18007

C 3.158:MA 36 P (86)-1

Current industrial reports. MA 36 P, Communication equipment, including telephone, telegraph, and other electronic systems and equipment. Washington, D.C. : U.S. Dept. of Commerce, Bureau of the Census , U.S. Dept. of Commerce, Bureau of the Census, Industry Div., Washington, D.C. 20233

v. ; 28 cm.

Annual Caption title. No longer available for sale by the Supt. of Docs. Shipping list no.: 87-581-P. 1986. Description based on: 1985. ●Item 142-A S/N 003-024-06623-8 @ GPO

1. Telecommunication — Apparatus and supplies — Statistics — Periodicals. I. United States. Bureau of the Census. sn-88040547 OCLC 14201988

88-18008

C 3.186:P-70/2/no.12

Nelson, Charles T.

Pensions : worker coverage and retirement income, 1984 : data from the Survey of Income and Program Participation — Washington, D.C. : U.S. Dept. of Commerce, Bureau of the Census : For sale by Supt. of Docs., U.S. G.P.O., [1987]

iv, 35 p. : ill., 1 form : 28 cm. — (Current population reports. Series P-70, Household economic studies ; no. 12) Shipping list no.: 87-593-P. "Issued September 1987." ●Item 142-C-8 S/N 703-088-00011-2 @ GPO $2.75

1. Pensions — United States — Statistics. 2. Retirement income — United States — Statistics. I. United States. Bureau of the Census. II. Title. III. Series. OCLC 18179034

88-18009

C 3.186/10:987

Fertility of American women. Washington, D.C. : U.S. Dept. of Commerce, Bureau of the Census : For sale by the Supt. of Docs., U.S. G.P.O., Supt. of Docs., U.S. Govt. Print. Off., Washington, D.C. 20402

v. : ill. ; 28 cm. (Current population reports. Series P-20, Population characteristics ; no. 427)

Annual

$3.50

Began with June 1975. Previously classed: C 3.186:P-20/ Shipping list no.: 88-349-P. June 1987. Description based on: June 1979. Advance report for 1976 issued as: Prospects for American fertility; for 1977- issued as: Fertility of American women ... advance report. ●Item 142-C-1 S/N 803-005-00021-4 @ GPO ISSN 0272-6505 Continues: Fertility expectations of American women

1. Fertility, Human — United States — Statistics — Periodicals. 2. Childbirth — United States — Statistics — Periodicals. 3. *Birth Rate — United States — periodicals. 4. *Fertility — United States — statistics. 5. *Population Growth — United States — statistics. I. United States. Bureau of the Census. II. Series. W2 A B9cu no.301 etc. sn-80002741 OCLC 06860275

88-18010

C 3.186/22:985

Poverty in the United States. Washington, D.C. : U.S. Dept. of Commerce, Bureau of the Census,

v. ; 28 cm. (Current population reports. Series P-60, Consumer income ; no. 158)

Annual No longer available for sale by Supt. of Docs. Previously classed: C 3.186:P-60. Shipping list no.: 87-653-P. 1985. Description based on: 1985. ●Item 142-C-7 S/N 803-005-30004-8 @ GPO

1. Income distribution — United States — Statistics — Periodicals. 2. Poor — United States — Statistics — Periodicals. 3. Family — Economic aspects — United States — Statistics — Periodicals. I. United States. Bureau of the Census. II. Series. sn-88040486 OCLC 17161277

88-18011

C 3.186/23:982-985

Educational attainment in the United States. Washington, D.C. : U.S. Dept. of Commerce, Bureau of the Census : For sale by the Supt. of Docs., U.S. G.P.O., Supt. of Docs., U.S. Govt. Print. Off., Washington, D.C. 20402

v. ; 28 cm. (Current population reports. Series P-20, Population characteristics ; no. 415)

Annual

$6.00 Previously classed: C 3.186:P-20/ Shipping list no.: 88-253-P. Mar. 1982 to 1985. Description based on: Mar. 1981 and 1980. ●Item 142-C-10 S/N 803-005-00008-7 @ GPO

1. Education — United States — Statistics — Periodicals. 2. High school graduates — United States — Statistics — Periodicals. I. United States. Bureau of the Census. II. Series. sn-88040542 OCLC 17403744

88-18012

C 3.204/3-2:986

County business patterns, Alabama. Washington, D.C. : U.S. Dept. of Commerce, Bureau of the Census : For sale by the Supt. of Docs., U.S. G.P.O., Supt. of Docs., U.S. Govt. Print. Off., Washington, D.C. 20402

v. : ill. ; 28 cm.

Annual

$7.00

Began with 1964. Previously classed: C 3.204: Shipping list no.: 88-500-P. "CBP-86-2." 1986. Description based on: 1979. Available on microfiche. ●Item 133-A-1 S/N 003-024-06711-1 @ GPO Continues in part: County business patterns. Pt. 7, East South Central states, Alabama, Kentucky, Mississippi, Tennessee

1. Alabama — Industries — Periodicals. I. United States. Bureau of the Census. sn-87042326 OCLC 07536775

88-18013

C 3.204/3-19:986

County business patterns, Kentucky. Washington, D.C. : U.S. Dept. of Commerce, Bureau of the Census : For sale by the Supt. of Docs., U.S. G.P.O., Supt. of Docs., U.S. Govt. Print. Off., Washington, D.C. 20402

v. : ill. ; 28 cm.

Annual

$8.00

Began with 1964. Previously classed: C 3.204: Shipping list no.: 88-514-P. "CBP-86-19." 1986. Description based on: 1979. Available on microfiche. ●Item 133-A-17 S/N 003-024-06728-5 @ GPO Continues in part: County business patterns. Pt. 7, East South Central states, Alabama, Kentucky, Mississippi, Tennessee

1. Kentucky — Industries — Periodicals. I. United States. Bureau of the Census. sn-87042329 OCLC 07537099

88-18014

C 3.204/3-26:986

County business patterns, Mississippi. Washington, D.C. : U.S. Dept. of Commerce, Bureau of the Census : For sale by the Supt. of Docs., U.S. G.P.O., Supt. of Docs., U.S. Govt. Print. Off., Washington, D.C. 20402

v. : ill. ; 28 cm.

Annual

$6.00

Began with 1964. Previously classed: C 3.204: Shipping list no.: 88-508-P. "CBP-86-26." 1986. Description based on: 1979. Available on microfiche. ●Item 133-A-24 S/N 003-024-06735-8 @ GPO Continues in part: County business patterns. Pt. 7, East South Central states, Alabama, Kentucky, Mississippi, Tennessee

1. Mississippi — Industries — Periodicals. I. United States. Bureau of the Census. sn-87042961 OCLC 07537061

88-18015

C 3.204/3-32:986

County business patterns, New Jersey. Washington, D.C. : U.S. Dept. of Commerce, Bureau of the Census : For sale by the Supt. of Docs., U.S. G.P.O., Supt. of Docs., U.S. Govt. Print. Off., Washington, D.C. 20402

v. : ill. ; 28 cm.

Annual

$8.00

Began with 1964. Previously classed: C 3.204: Shipping list no.: 88-484-P. "CBP-86-32." 1986. Description based on: 1979. Available on microfiche. ●Item 133-A-30 S/N 003-024-06741-2 @ GPO Continues in part: County business patterns. Pt. 3A, Middle Atlantic states, New Jersey, New York

1. New Jersey — Industries — Periodicals. I. United States. Bureau of the Census. sn-88040546 OCLC 07756604

88-18016

C 3.204/3-40:986

County business patterns, Pennsylvania. Washington, D.C. : U.S. Dept. of Commerce, Bureau of the Census : For sale by the Supt. of Docs., U.S. G.P.O., Supt. of Docs., U.S. Govt. Print. Off., Washington, D.C. 20402

v. : ill. ; 28 cm.

Annual

$12.00

Began with 1964. Previously classed: C 3.204: Shipping list no.: 88-484-P. "CBP-86-40." 1986. Description based on: 1979. ●Item 133-A-38 S/N 003-024-06749-8 @ GPO Continues in part: County business patterns. Pt. 3B, Middle Atlantic states, Pennsylvania

1. Pennsylvania — Industries — Periodicals. I. United States. Bureau of the Census. sn-87043470 OCLC 07756589

88-18017

C 3.215/17-84:984

Current housing reports. H-170, American housing survey, Salt Lake City, UT, metropolitan statistical area. Housing characteristics for selected metropolitan areas. Washington, D.C. : U.S. Dept. of Commerce, Bureau of the Census : For sale by the Data User Services Division, Customer Services (Publications), Bureau of the Census, 1988- Data User Services Division, Customer Services (Publications), Bureau of the Census, Washington, D.C. 20233

v. : map ; 28 cm.

1984- Spine title: Salt Lake City, UT, MSA, American housing survey Shipping list no.: 88-512-P. 1984. Vols. for 1984- issued jointly with the U.S. Dept. of Housing and Urban Development, Office of Policy Development and Research. ●Item 156-B-44

1. Housing — Utah — Salt Lake City Metropolitan Area — Statistics — Periodicals. I. United States. Bureau of the Census. II. United States. Dept. of Housing and Urban Development. Office of Policy Development and Research. sn-88040545 OCLC 18424486

88-18018

C 3.270:D-255-U

Census '86 central Los Angeles County [picture] : it's not too late! : mail your census form today, we're still counting. [Washington, D.C.?] : U.S. Dept. of Commerce, Bureau of the Census, [1986]

1 poster : col. ; 28 x 22 cm. "(2-86)." "DC-255-U."

1. Los Angeles County (Calif.) — Census, 1986 — Posters. I. United States. Bureau of the Census. OCLC 18422355

88-18019

C 3.270:DC-255-R

Census '86 east central Mississippi [picture] : it's not too late! : mail your census form today, we're still counting. [Washington, D.C.?] : U.S. Dept. of Commerce, Bureau of the Census, [1986]

1 poster : col. ; 28 x 22 cm. "(2-86)." "DC-255-R."

1. Mississippi — Census, 1986 — Posters. I. United States. Bureau of the Census. OCLC 18422346

88-18020

C 3.270:DC-255-US

Censo '86 el Condado de Los Angeles central [picture] : todavia hay tiempo! : envie su cuestionario por correo hoy mismo, todavia lo estamos esperando. [Washington, D.C.?] : U.S. Dept. of Commerce, Bureau of the Census, [1986]

1 poster : col. ; 28 x 22 cm. "DC-255-US." "(2-86)."

1. Los Angeles (Calif.) — Census, 1986 — Posters. I. United States. Bureau of the Census. OCLC 18424522

88-18021

C 3.270:DC-257-R

Census '86 east central Mississippi [picture] : fill it out & mail it back! [Washington, D.C.?] : U.S. Dept. of Commerce, Bureau of the Census, [1985]

1 poster : col. ; 28 x 22 cm. "Part of the 1990 Census Planning Program." "DC-257-R (12-85)."

1. Mississippi — Census, 1986 — Posters. I. United States. Bureau of the Census. OCLC 18424536

88-18022

C 3.270:DC-257-U

Census '86 central Los Angeles County [picture] : fill it out & mail it back! [Washington, D.C.?] : U.S. Dept. of Commerce, Bureau of the Census, [1985]

1 poster : col. ; 28 x 22 cm. "Part of the 1990 Census Planning Program." "DC-257U (12-85)."

1. Los Angeles County (Calif.) — Census, 1986 — Posters. I. United States. Bureau of the Census. OCLC 18424547

88-18023

C 3.270:DC-257-US

Censo '86 el Condado de Los Angeles central [picture] : responde al censo y devuelvelo por correo. [Washington, D.C.?] : Departamento de Comercio de los EE.UU., Oficina del Censo, [1985]

1 poster : col. ; 28 x 22 cm. "DC-257-US (12-85)."

1. Los Angeles (Calif.) — Census, 1986 — Posters. I. United States. Bureau of the Census. OCLC 18422327

88-18024

C 3.275:T 28

C 3.275:T 28/soft.

C 3.275:T 28/doc.

CD-ROM test disc. no. 2 [machine-readable data file] / Data User Services Division, U.S. Department of Commerce, Bureau of the Census. Washington, D.C. : The Division : Available from Customer Services, Bureau of the Census, 1988.

131 data files on 1 computer disk ; 4 3/4 in. floppy disk technical documentation Contains Census of agriculture, 1982: final county file and Census of retail trade, 1982: zip code file. CD-ROM and technical documentation only for sale by Bureau of the Census.

1. Agriculture — United States — Statistics — Software. 2. Retail trade — United States — Statistics — Software. 3. Computer software. I. United States. Bureau of the Census. Data User Services Division. Census of agriculture, 1982: final county file. Census of retail trade, 1982: zip code file. OCLC 18482139

NATIONAL BUREAU OF STANDARDS
Commerce Dept.
Washington, DC 20234

88-18025

C 13.2:Sp 3

Deutsch, Donald R.

Service specification of a message transfer protocol / D. Deutsch, F. Ulmer, J. Walker ; prepared by Bolt Beranek and Newman Inc. ; prepared for National Bureau of Standards. — Gaithersburg, Md. : The Bureau, [1982]

iv, 50 p. : ill. ; 28 cm. — (Report ; no. ICST/CBOS-82-3) (Report ; no. 4914) "Draft report"—Cover. Distributed to depository libraries in microfiche. "February 1982." Bibliography: p. 50. ●Item 244 (microfiche)

1. Computer network protocols — Handbooks, manuals, etc. I. Ulmer, F. II. Walker, James H. III. Bolt, Beranek and Newman, inc. IV. United States. National Bureau of Standards. V. Title. VI. Series: Report (Center for Computer Systems Engineering (Institute for Computer Sciences and Technology). Systems and Network Architecture Division) ; no. ICST/CBOS-82-3. VII. Series: BBN report ; no. 4914. OCLC 18427173

88-18026

C 13.10:250-1

Walker, James H.

NBS measurement services : spectral radiance calibrations / James H. Walker, Robert D. Saunders, Albert T. Hattenburg. — Gaithersburg, MD : U.S. Department of Commerce, National Bureau of Standards : Washington, D.C. : Order from the Supt. of Docs., U.S. G.P.O., 1987.

1 v. (various pagings) : ill. ; 28 cm. — (NBS special publication ; 250-1) Final report. Distributed to depository libraries in microfiche. "Issued January 1987." Bibliography: p. 25-26. ●Item 247 (microfiche) STRN: NBS/SP-250/1

1. Tungsten lamp — Calibration. 2. Calibration. 3. Blackbody radiation. I. Saunders, Robert D. II. Hattenburg, Albert T. III. United States. National Bureau of Standards. IV. Title. V. Title: Spectral radiance calibrations. VI. Series. OCLC 16376377

NATIONAL OCEANIC AND ATMOSPHERIC ADMINISTRATION
Commerce Dept.
Rockville, MD 20852

88-18027

C 55.13:NOS 109 NGS 31

Cline, Michael W.

Geodetically derived strain from San Francisco Bay to the Mendocino Triple Junction, California / Michael W. Cline, Richard A. Snay, Edward L. Timmerman. — Rockville, MD : U.S. Dept. of Commerce, National Oceanic and Atmospheric Administration, National Ocean Service, Office of Charting and Geodetic Services : For sale by the National Geodetic Information Center, NOAA, [1985]

ii, 17 p. : ill., maps ; 28 cm. — (NOAA technical report NOS ; 109. NGS ; 31) Distributed to depository libraries in microfiche. "April 1985." Bibliography: p. 16-17. ●Item 208-C-5 (microfiche)

1. Earth movements — California. 2. Faults (Geology) — California. I. Snay, Richard A. II. Timmerman, Edward L. III. United States. National Ocean Service. Office of Charting and Geodetic Services. IV. Title. V. Series: NOAA technical report NOS ; 109. VI. Series: NOAA technical report NOS. NGS ; 31. OCLC 13554474

NATIONAL WEATHER SERVICE
Commerce Dept.
Silver Spring, MD 20910

88-18028

C 55.128:313

Jensenius, John S.

Solar energy guidance. — Silver Spring, MD : National Weather Service, Meteorological Services Division, U.S. Dept. of Commerce, National Oceanic and Atmospheric Administration, [1982]

[1], 5 p. : map ; 28 cm. — (Technical procedures bulletin ; Series no. 313) Caption title. "Supersedes Technical procedures bulletin no. 304"—P. [1]. "April 6, 1982." Bibliography: p. 4. "OA/W111x1/AFS."

1. Solar energy — United States — Mathematical models. I. United States. National Weather Service. II. Series. OCLC 18432054

88-18029

C 55.128:314

Hughes, Francis D.

Forecast of long waves (0 through 5) at 500MB level. — Silver Spring, MD : National Weather Service, Meteorological Services Division, U.S. Dept. of Commerce, National Oceanic and Atmospheric Administration, [1982-

1 v. (loose-leaf) : maps ; 28 cm. — (Technical procedures bulletin ; Series no. 314) Caption title. "Page replacements for Forecasting handbook no. 1, Facsimile products are attached"—P. [1]. "April 27, 1982." Bibliography: p. 2. "OA/W111x1/AFS."

1. Wave function. I. United States. National Weather Service. II. Title. III. Series. OCLC 18431978

NATIONAL MARINE FISHERIES SERVICE
Commerce Dept.
Washington, DC 20235

88-18030

C 55.309/2-9:986

Processed fishery products, annual summary. [Washington, D.C.] : U.S. Dept. of Commerce, [National Oceanic and Atmospheric Administration, National Marine Fisheries Service, U.S. Dept. of Commerce, National Oceanic and Atmospheric Administration, National Marine Fisheries Service (F/SR1), Washington DC 20235

v. ; 27 cm. (Current fisheries statistics ; no. 8386)

Annual Previously classed: C 55.309/2: Shipping list no.: 88-544-P. "MF-4." 1986. Description based on: 1979; title from caption. Absorbed: Canned fishery products, annual summary; U.S. production of fish fillets and steaks, annual summary; Fish sticks, portions, and breaded shrimp; and Industrial fishery products, annual summary. ●Item 610-A ISSN 0148-5296

1. Fishery products — United States — Statistics — Periodicals. I. United States. National Marine Fisheries Service. II. Series. PAR 88-647489 OCLC 03259889

88-18031

C 55.342:980-81

Annual report, Dall Porpoise-Salmon research : International North Pacific Fisheries Convention Japan-United States Memo of Understanding April 25, 1978, North Pacific Fisheries Act of 1954 as amended. [Washington, D.C.?] : U.S. Dept. of Commerce, National Oceanic and Atmospheric Administration, National Marine Fisheries Service,

v. : maps. ; 28 cm.

Annual Apr. 1, 1980 to Mar. 31, 1981. Description based on: Apr. 1, 1980 to Mar. 31, 1981. Vols. for ⟨Apr. 1, 1980 to Mar. 31, 1981-⟩ also called: 1980/81.

1. Dall porpoise — Periodicals. 2. Pacific salmon fisheries — Periodicals. I. United States. National Marine Fisheries Service. sn-88040544 OCLC 18424150

NATIONAL OCEAN SERVICE
Commerce Dept.
Washington, DC 20230

88-18032

C 55.421/3:989

Tide tables ... high and low water predictions, Europe and West Coast of Africa, including the Mediterranean Sea. Rockville, Md. : U.S. Dept. of Commerce, National Oceanic and Atmospheric Administration, National Ocean Survey, National Ocean Service, Distribution Division, 6501 Lafayette Ave., Riverdale, Md. 20840

v. : ill. ; 24-28 cm.

Annual

Began with 1958. Spine title: Tide tables ... Europe and West Coast of Africa, including the Mediterranean Sea ⟨1982-⟩ Shipping list no.: 88-519-P. 1989. Description based on: 1982. Tables for 1958-1971 were issued by the Coast and Geodetic Survey; 1972-1983 by the National Ocean Survey; 1984- by the National Ocean Service. ●Item 198 ISSN 0748-1047 Continues: Tide tables, high and low water predictions, Europe and West Coast of Africa (including Mediterranean Sea)

1. Tides — Atlantic Coast (Europe) — Tables — Periodicals. 2. Tides — Atlantic Coast (Africa) — Tables — Periodicals. 3. Tides — Mediterranean Sea — Periodicals. I. United States. National Ocean Service. II. National Ocean Survey. III. U.S. Coast and Geodetic Survey. VK610.U5 73-615673 623.89/49/09163 /19 OCLC 02458510

ECONOMIC ANALYSIS BUREAU
Commerce Dept.
Washington, DC 20230

88-18033

C 59.20:984

Foreign direct investment in the United States : operations of U.S. affiliates of foreign companies. Washington, D.C. : U.S. Dept. of Commerce, Bureau of Economic Analysis, Dept. of Commerce, Bureau of Economic Analysis, Washington, D.C. 20230

v. ; 28 cm.

Annual Shipping list no.: 87-443-P. Rev. 1984 estimates. Description based on: 1982. Vols. for ⟨rev.1983-⟩ have both prelim. and rev. estimate issues covering each fiscal year. ●Item 130-D-7

1. Investments, Foreign — United States — Statistics — Periodicals. 2. Corporations, Foreign — United States — Statistics — Periodicals. I. United States. Bureau of Economic Analysis. sn-88040357 OCLC 14089580

88-18034

C 59.20:984/prelim.

Foreign direct investment in the United States : operations of U.S. affiliates of foreign companies. Washington, D.C. : U.S. Dept. of Commerce, Bureau of Economic Analysis, Dept. of Commerce, Bureau of Economic Analysis, Washington, D.C. 20230

v. ; 28 cm.

Annual Shipping list no.: 87-191-P. Prelim. 1984 estimates. Description based on: 1982. Vols. for ⟨rev.1983-⟩ have both prelim. and rev. estimate issues covering each fiscal year. ●Item 130-D-7

1. Investments, Foreign — United States — Statistics — Periodicals. 2. Corporations, Foreign — United States — Statistics — Periodicals. I. United States. Bureau of Economic Analysis. sn-88040357 OCLC 14089580

INTERNATIONAL TRADE ADMINISTRATION
Commerce Dept.
Washington, DC 20230

Foreign economic trends and their implications for the United States ET (series) Supt. of Docs. subscription $70.00 a year, $17.50 additional foreign mailing

88-18035

C 61.11:B 41/2

Belize / prepared by American Embassy Belize City. Washington, D.C. : U.S. Dept. of Commerce, International Trade Administration : Available by subscription from the Supt. of Docs., GPO, Supt. of Docs., U.S. Govt. Print. Off., Washington, D.C. 20402 Single copies available from: Publications Sales Branch, Rm. 1617, U.S. Dept. of Commerce, Washington, D.C. 20230

v. ; 28 cm. (International marketing information series) (Foreign economic trends and their implications for the United States ; FET 88-80)

Annual

$55.00 (entire set) Shipping list no.: 88-506-P. Aug. 1988. Description based on: Aug. 1988; title from cover. ●Item 231-I S/N 803-006-00000-8 @ GPO

1. Belize — Economic conditions — Periodicals. 2. Belize — Foreign economic relations — United States — Periodicals. 3. United States — Foreign economic relations — Belize — Periodicals. I. United States. Embassy (Belize) II. United States. International Trade Administration. III. Series. IV. Series. sn-88040328 OCLC 18421345

88-18036

C 61.11:C 16

Canada (Washington, D.C. : 1987)

Canada / prepared by American Embassy Ottawa. Washington, D.C. : U.S. Dept. of Commerce, International Trade Administration : Available by subscription from the Supt. of Docs., GPO, Supt. of Docs., U.S. Govt. Print. Off., Washington, D.C. 20402 Single copies available from: Publications Sales Branch, Rm. 1617, U.S. Dept. of Commerce, Washington, D.C. 20230

v. ; 28 cm. (International marketing information series) (Foreign economic trends and their implications for the United States ; FET 87-60)

Semiannual

$55.00 (entire set) Shipping list no.: 88-517-P. Sept. 1987. Description based on: Sept. 1987; title from cover. ●Item 231-I S/N 803-006-00000-8 @ GPO

1. Canada — Economic conditions — Periodicals. 2. Canada — Foreign economic relations — United States — Periodicals. 3. United States — Foreign economic relations — Canada — Periodicals. I. United States. Embassy (Canada) II. United States. International Trade Administration. III. Series. IV. Series. sn-88040371 OCLC 17823438

88-18037

C 61.11:C 44/988

People's Republic of China (Washington, D.C. : 1987)

People's Republic of China / prepared by American Embassy Beijing. Washington, D.C. : U.S. Dept. of Commerce, International Trade Administration : Available by subscription from the Supt. of Docs., GPO, Supt. of Docs., U.S. Govt. Print. Off., Washington, D.C. 20402 Single copies available from: Publications Sales Branch, Room 1617, U.S. Dept. of Commerce, Washington, D.C. 20230

v. ; 28 cm. (International marketing information series) (Foreign economic trends and their implications for the United States ; FET 88-84)
Annual
$55.00 (entire set) Title from cover. Shipping list no.: 88-519-P. Aug. 1988. Description based on: Sept. 1987. ●Item 231-I S/N 803-006-00000-8 @ GPO
1. China — Economic conditions — Periodicals. 2. China — Foreign economic relations — United States — Periodicals. 3. United States — Foreign economic relations — China — Periodicals. I. United States. Embassy (China) II. United States. International Trade Administration. III. Series. IV. Series. sn-87043493 OCLC 16918862

88-18038

C 61.11:C 99/988

Cyprus (Washington, D.C.)
Cyprus / prepared by American Embassy Nicosia. Washington, D.C. : U.S. Dept. of Commerce, International Trade Administration : Available by subscription from the Supt. of Docs., GPO, Supt. of Docs., U.S. Govt. Print. Off., Washington, D.C. 20402 Single copies available from: Publications Sales Branch, Rm. 1617, U.S. Dept. of Commerce, Washington, D.C. 20230
v. ; 28 cm. (International marketing information series) (Foreign economic trends and their implications for the United States ; FET 88-79)
Annual
$55.00 (entire set) Title from cover. Shipping list no.: 88-506-P. Aug. 1988. Description based on: July 1987. ●Item 231-I S/N 803-006-00000-8 @ GPO
1. Cyprus — Economic conditions — Periodicals. 2. Cyprus — Foreign economic relations — United States — Periodicals. 3. United States — Foreign economic relations — Cyprus — Periodicals. I. United States. Embassy (Cyprus) II. United States. International Trade Administration. III. Series. IV. Series. sn-87043418 OCLC 16844636

88-18039

C 61.11:Et 3

Ethiopia (Washington, D.C. : 1988)
Ethiopia / prepared by American Embassy Addis Ababa. Washington, D.C. : U.S. Dept. of Commerce, International Trade Administration : Available by subscription from the Supt. of Docs., GPO, Supt. of Docs., U.S. Govt. Print. Off., Washington, D.C. 20402 Single copies available from: Publications Sales Branch, Rm. 1617, U.S. Dept. of Commerce, Washington, D.C. 20230
v. ; 28 cm. (International marketing information series) (Foreign economic trends and their implications for the United States ; FET 88-74)
Annual
$55.00 Title from cover. Shipping list no.: 88-495-P. July 1988. Description based on: July 1988. ●Item 231-I S/N 803-006-00000-8 @ GPO
1. Ethiopia — Economic conditions — Periodicals. 2. Ethiopia — Foreign economic relations — United States — Periodicals. 3. United States — Foreign economic relations — Ethiopia — Periodicals. I. United States. Embassy (Ethiopia) II. United States. International Trade Administration. III. Series. IV. Series. sn-88040539 OCLC 18419665

88-18040

C 61.11:In 2/2/988-2

India (Washington, D.C. : 1988)
India / prepared by American Embassy New Delhi. Washington, D.C. : U.S. Dept. of Commerce, International Trade Administration : Available by subscription from the Supt. of Docs., GPO, Supt. of Docs., U.S. Govt. Print. Off., Washington, D.C. 20402 Single copies available from: Publications Sales Branch, Rm 1617, U.S. Dept. of Commerce, Washington, D.C. 20230
v. ; 28 cm. (International marketing information series) (Foreign economic trends and their implications for the United States ; FET 88-85)
Semiannual
$55.00 (entire set) Shipping list no.: 88-519-P. Aug. 1988. Description based on: Feb. 1988; title from cover. ●Item 231-I S/N 803-006-00000-8 @ GPO
1. India — Economic conditions — Periodicals. 2. India — Foreign economic relations — United States — Periodicals. 3. United States — Foreign economic relations — India — Periodicals. I. United States. International Trade Administration. II. United States. Embassy (India) III. Series. IV. Series. sn-88040165 OCLC 17900432

88-18041

C 61.11:M 29/3

Mali (Washington, D.C.)
Mali / prepared by American Embassy Bamako. Washington, D.C. : U.S. Dept. of Commerce, International Trade Administration : Available by subscription from the Supt. of Docs., GPO, Supt. of Docs., U.S. Govt. Print. Off., Washington, D.C. 20402 Single copies available from: Publications Sales Branch, Rm. 1617, U.S. Dept. of Commerce, Washington, D.C. 20230
v. ; 28 cm. (International marketing information series) (Foreign economic trends and their implications for the United States ; FET 88-86)
Annual
$55.00 (entire set) Title from cover. Shipping list no.: 88-508-P. Aug. 1988. Description based on: Aug. 1988. ●Item 231-I S/N 803-006-00000-8 @ GPO
1. Mali — Economic conditions — Periodicals. 2. Mali — Foreign economic relations — United States — Periodicals. 3. United States — Foreign economic relations — Mali — Periodicals. I. United States. Embassy (Mali) II. United States. International Trade Administration. III. Series. IV. Series. sn-88040540 OCLC 18419740

88-18042

C 61.11:P 53/988-2

Philippines (Washington, D.C. : 1987)
Philippines / prepared by American Embassy Manila. Washington, D.C. : U.S. Dept. of Commerce, International Trade Administration : Available by subscription from the Supt. of Docs., U.S. G.P.O., Supt. of Docs., U.S. Govt. Print. Off., Washington, D.C. 20402 Single copies available from: Publications Sales Branch, Rm. 1617, U.S. Dept. of Commerce, Washington, D.C. 20230
v. ; 28 cm. (International marketing information series) (Foreign economic trends and their implications for the United States ; FET 88-81)
Semiannual
$55.00 (entire set) Title from cover. Shipping list no.: 88-506-P. Aug. 1988. Description based on: July 1987. ●Item 231-I S/N 803-006-00000-8 @ GPO
1. Philippines — Economic conditions — Periodicals. 2. Philippines — Foreign economic relations — United States — Periodicals. 3. United States — Foreign economic relations — Philippines — Periodicals. I. United States. Embassy (Philippines) II. United States. International Trade Administration. III. Series. IV. Series. sn-87043244 OCLC 16876828

88-18043

C 61.11:Se 5/988

Senegal (Washington, D.C.)
Senegal / prepared by American Embassy Dakar. Washington, D.C. : U.S. Dept. of Commerce, International Trade Ad-

ministration : Available by subscription from the Supt. of Docs., GPO, Supt. of Docs., U.S. Govt. Print. Off., Washington, D.C. 20402 Single copies available from: Publications Sales Branch, Rm. 1617, U.S. Dept. of Commerce, Washington, D.C. 20230

v. ; 28 cm. (International marketing information series) (Foreign economic trends and their implications for the United States ; FET 88-87)

Annual

$55.00 (entire set) Title from cover. Shipping list no.: 88-512-P. Aug. 1988. Description based on: Aug. 1987. ●Item 231-I S/N 803-006-00000-8 @ GPO

1. Senegal — Economic conditions — Periodicals. 2. Senegal — Foreign economic relations — United States — Periodicals. 3. United States — Foreign economic relations — Senegal — Periodicals. I. United States. Embassy (Senegal) II. United States. International Trade Administration. III. Series. IV. Series. sn-87043306 OCLC 16864538

88-18044

C 61.11:Sw 6/988-2

Switzerland (Washington, D.C. : 1988)

Switzerland / prepared by American Embassy Bern. Washington, D.C. : U.S. Dept. of Commerce, International Trade Administration : Available by subscription from the Supt. of Docs., GPO, Supt. of Docs., U.S. Govt. Print. Off., Washington, D.C. 20402 Single copies available from: Publications Sales Branch, Rm. 1617, U. S. Dept. of Commerce, Washington, D.C. 20230

v. ; 28 cm. (International marketing information series) (Foreign economic trends and their implications for the United States ; FET 88-88)

Annual

$55.00 (entire set) Shipping list no.: 88-519-P. Title from cover. Aug. 1988. Description based on: May 1988. ●Item 231-I S/N 803-006-00000-8 @ GPO

1. Switzerland — Economic conditions — Periodicals. 2. Switzerland — Foreign economic relations — United States — Periodicals. 3. United States — Foreign economic relations — Switzerland — Periodicals. I. United States. Embassy (Switzerland) II. United States. International Trade Administration. III. Series. IV. Series. sn-88040516 OCLC 18305769

88-18045

C 61.11:Z 1/988

Zaire (Washington, D.C.)

Zaire / prepared by American Embassy Kinshasa. Washington, D.C. : U.S. Dept. of Commerce, International Trade Administration : Available by subscription from the Supt. of Doc., GPO, Supt. of Docs., U.S. Govt. Print. Off., Washington, D.C. 20402 Single copies available from: Publications Sales Branch, Rm. 1617, U.S. Dept. of Commerce, Washington, D.C. 20230

v. ; 28 cm. (International marketing information series) (Foreign economic trends and their implications for the United States ; FET 88-69)

Annual

$55.00 Title from cover. Shipping list no.: 88-519-P. Aug. 1988. Description based on: Sept. 1987. ●Item 231-I S/N 803-006-00000-8 @ GPO

1. Zaire — Economic conditions — Periodicals. 2. Zaire — Foreign economic relations — United States — Periodicals. 3. United States — Foreign economic relations — Zaire — Periodicals. I. United States. International Trade Administration. II. United States. Embassy (Zaire) III. Series. IV. Series. sn-88040054 OCLC 16899128

88-18046

C 61.12:88-07

MacNamara, Laurie J.

Marketing in Peru / prepared by Laurie J. MacNamara and Commercial Section, American Embassy, Lima. — [Washington, D.C.] : U.S. Dept. of Commerce, International Trade Administration : [Supt. of Docs., U.S. G.P.O., distributor, 1988]

55 p. ; 28 cm. — (International marketing information series) (Overseas business reports ; OBR 88-07) "Supersedes OBR 84-05." Shipping list no.: 88-383-P. "May 1988." Bibliography: p. 49-51. ●Item 231-B S/N 803-007-00046-2 @ GPO $2.50

1. Marketing — Peru. I. United States. Embassy (Peru). Commercial Section. II. United States. International Trade Administration. III. Title. IV. Series. V. Series. OCLC 18188619

88-18047

C 61.12:88-08

Siegelman, Mark.

Marketing in Argentina / prepared by Mark Siegelman. — Washington, D.C. : U.S. Dept. of Commerce, International Trade Administration : Supt. of Docs., U.S. G.P.O. [distributor, 1988]

55 p. : 1 map ; 28 cm. — (International marketing information series) (Overseas business reports ; OBR 88-08) Shipping list no.: 88-512-P. "July 1988." Bibliography: p. 51-54. ●Item 231-B S/N 803-007-00047-1 @ GPO $2.50

1. Marketing — Argentina. I. United States. International Trade Administration. II. Title. III. Series. IV. Series. OCLC 18421497

88-18048

C 61.18/a:T 67

50 trade contacts nationwide. — [Washington, D.C.?] : U.S. Dept. of Commerce, [1985?]

16 p. : ports. ; 28 cm. Repr. from Business America, Aug. 5, 1985 issue.

1. Foreign trade promotion — United States — States — Directories. 2. United States — States — Commerce — Directories. I. United States. Dept. of Commerce. II. Title: Fifty trade contacts nationwide. III. Title: Trade contacts nationwide. OCLC 18524249

88-18049

C 61.23/a:R 31/988

Restrictive trade practices or boycotts including enforcement and administrative proceedings. — Washington, D.C. : U.S. Dept. of Commerce, Bureau of Export Administration, Office of Antiboycott Compliance, [1988]

xii, 104 p. : forms ; 28 cm. Cover title. "Reprinted from Export Administration regulations." Shipping list no.: 88-538-P. "September 1988." Includes bibliographical references. ●Item 211

1. Boycott — Law and legislation — United States. 2. Restraint of trade — United States. 3. Foreign trade regulation — United States. I. United States. International Trade Administration. Office of Antiboycott Compliance. OCLC 18505380

FEDERAL COMMUNICATIONS COMMISSION
Washington, DC 20554

88-18050

CC 1.2:B 63

Young boaters— welcome to marine radio : activity book / Federal Communications Commission. — Washington, D.C. : The Commission, [1988]

[7] p. : ill. ; 28 cm. Shipping list no.: 88-396-P. "June 1986"—T.p. verso. ●Item 285

1. Radio on boats — Juvenile literature. 2. Coloring books. I. United States. Federal Communications Commission. OCLC 18472162

88-18051

CC 1.2:P 41

Dealing with performance problems / prepared by the Labor-Management and Employee Relations Branch, Associate Managing Director-Human Resources Management, Office of Managing Director. — Washington, D.C. : Federal Communications Commission, [1987]

26 p. ; 22 cm. Cover title. Shipping list no.: 87-437-P. "Issued: April 1987." ●Item 285

1. Supervision of employees. 2. Problem employees — United States. I. United States. Federal Communications Commission. Labor-Management and Employee Relations Branch. OCLC 17437712

DEFENSE DEPARTMENT
Washington, DC 20301

88-18052

D 1.2:P 44

United States. Assistant Secretary of Defense (Production and Logistics)

Management of bulk petroleum products, storage, and distribution facilities. — [Washington, D.C.] : Dept. of Defense, Office of the Assistant Secretary of Defense (Production and Logistics), [1988-

1 v. (loose leaf) : ill., forms ; 28 cm. Cover title. Shipping list no.: 88-555-P. "July 1988." Bibliography: p. xxi-xxiv. Includes indexes. "DoD 4140.25-M." ●Item 306

1. United States — Armed Forces — Handbooks, manuals, etc. 2. United States — Armed Forces — Facilities — Handbooks, manuals, etc. 3. Petroleum products — United States — Storage — Handbooks, manuals, etc. I. Title. OCLC 18516167

88-18053

D 1.2:Sy 8/2

New systems engineering management course (SEMC). — Fort Belvoir, Va. : Defense Systems Management College, [1988?]

1 folded sheet (8 p.) : ill., map ; 17 x 10 cm. Shipping list no.: 88-515-P. ●Item 306

1. Defense Systems Management College — Curricula. 2. Systems engineering — Study and teaching. I. Defense Systems Management College. OCLC 18493722

88-18054

D 1.6/2:Ac 7/4

Joint Logistics Commanders guidance for the use of an Evolutionary Acquisition (EA) strategy in acquiring Command and Control (C^2) systems. — Fort Belvoir, Va : Defense Systems Management College, [1987]

vii, 21 p. : ill. ; 28 cm. Cover title: Evolutionary Acquisition: an alternative strategy for acquiring Command and Control (C^2) systems. Shipping list no.: 87-281-P. "March 1987." ●Item 306-A

1. Command and control systems — United States — Handbooks, manuals, etc. I. Defense Systems Management College. II. Title: Evolutionary Acquisitions: an alternative strategy for acquiring Command and Control (C^2) systems. OCLC 16362634

88-18055

D 1.6/2:Su 1

Subcontracting management handbook. — 1st ed., 1988. — Fort Belvoir, Va. : Defense Systems Management College ; Washington, D.C. : For sale by the Supt. of Docs., U.S. G.P.O., 1988.

1 v. (various pagings) : ill. ; 28 cm. Final. "DAI, Incorporated"—Rept. doc. p. Shipping list no.: 88-394-P. Bibliography: p. D-1 - D-13. Project No.: MDA903-85-G-0008, Project No.: 0002, Project No.: 86-2. ●Item 306-A S/N 008-020-01140-1 @ GPO $8.00

1. United States. Dept. of Defense — Handbooks, manuals, etc. 2. United States. Dept. of Defense — Management — Handbooks, manuals, etc. 3. Subcontracting — United States — Handbooks, manuals, etc. I. Defense Systems Management College. II. DAI, Inc. OCLC 18213225

88-18056

D 1.6/12:988

DOD directory of contract administration services components. [Washington, D.C.] : Dept. of Defense, Office of the Assistant Secretary of Defense (Installations & Logistics), HQ Defense Logistics Agency, ATTN: DLA-XPD, Cameron Station, Alexandria, Va. 22304-6100

v. ; 26-28 cm.

Semiannual Previously classed: D 7.6/4:C 73/6/ Shipping list no.: 88-343-P. "DoD 4105.59-H." Jan. 1988. Description based on: July 1974; title from cover. Vols. for ⟨June 1973⟩-Jan. 1977 were issued by the Assistant Secretary of Defense (Installations and Logistics); July 1977 by the Office of the Director of Defense Research and Engineering; Jan. 1978-19 by the Office of the Under Secretary of Defense for Research and Engineering; ⟨1988-⟩ by Dept. of Defense, Office of the Assistant Secretary of Defense (Production & Logistics). ●Item 310-E-19 ISSN 0095-4349

1. United States — Armed Forces — Procurement — Directories. 2. Defense contracts — United States — Directories. I. United States. Assistant Secretary of Defense (Production and Logistics) II. United States. Office of the Under Secretary of Defense for Research and Engineering. III. United States. Office of the Director of Defense Research and Engineering. IV. United States. Office of the Assistant Secretary of Defense (Installations and Logistics) Key Title: D.O.D. directory of contract administration services components UC263.D63 74-648857 //r842 355.6/211/02573 /19 OCLC 01796742

88-18057

D 1.85:989

Congressional presentation, security assistance program. [Washington : s.n.,

v. ; 22 x 27 cm. Some issues have title: Congressional presentation for security assistance programs. "Foreign military sales, military assistance program, international military education and training program, security supporting assistance." Shipping list no.: 88-283-P. Fiscal year 1989. Description based on: Fiscal year 1987. Vols. for 1987-⟨1988⟩ issued in two vols. Vols. for ⟨1979⟩-1988 prepared by: U.S. Defense Security Assistance Agency; by U.S. Dept. of Defense. Some issues have title: Congressional presentation for security assistance programs. ●Item 310-E-23

1. Security Assistance Program — Periodicals. 2. Military assistance, American — Periodicals. I. United States. Dept. of Defense. II. United States. Defense Security Assistance Agency. UA12.U516a 78-643224 //r88 355.03/2/0973 OCLC 03901556

AMERICAN FORCES INFORMATION SERVICE
Defense Dept.
Arlington, VA 22209

88-18058

D 2.2:St 2

United States. Stars & Stripes Advisory Task Force.

Report to Director, American Forces Information Service / Stars & Stripes Advisory Task Force (Rosen Commission). — [Alexandria, VA] : The Service, [1987]

iii, 68 p. ; 27 cm. Shipping list no.: 88-16-P. "October 1987." ●Item 313

1. United States — Armed Forces — Information services. I. United States. American Forces Information Service. II. Title. OCLC 17425274

88-18059

D 2.9:Scr 1

Little scraps can add up to a whale of a lot! [picture.] Alexandria, VA : American Forces Information Service, Dept. of Defense, [1988?]

1 poster : col. ; 56 x 43 cm. (Defense billboard ; #7) Shipping list no.: 88-515-P. ●Item 312-F

1. Security classification (Government documents) — United States — Posters. I. United States. American Forces Information Service. II. Series. OCLC 18428782

88-18060

D 2.14:PA-11 E

Survivor Benefit Plan for the Uniformed Services. — Rev. 1987. — [Washington, D.C.?] : American Forces Information Service, Dept. of Defense, 1987.

31 p. : ill. ; 28 cm. — (DA pam ; 360-539) (PHS-CCPM pam ; 13 C) (AFP ; 35-23) Cover title: SBP made easy, the survivor benefit plan. "Based on the booklet SBP made easy, written by Lt. Col. Edward S. Gryczynski ... Lewis J. Lolleson ... and Elizabeth H. Audie and published by the Retired Officers Association." "Supersedes DoD PA-11D, DA pam 360-539C, AFP 35-23, NAVMC 2646C, CG 442n (rev.81), PHS-CCPM pam 13C and NAVEDTRA 46605D, dated August 1984"—P. [2] of cover. Shipping list no.: 88-232-P. "DoD PA-11E." "NAVMC 2624-D." "CG-442." "NAVEDTRA 46605E." ●Item 312-A

1. Survivors' benefits — United States. 2. Retirement — United States. 3. Pensions, Military — United States. I. United States. American Forces Information Service. II. Title: SBP made easy, the survivor benefit plan. III. Series. IV. Series. V. Series: Air Force pamphlet ; AFP 35-23. OCLC 18427220

DEFENSE INTELLIGENCE AGENCY
Defense Dept.
Washington, DC 20301

88-18061

D 5.202:As 4

Southeast Asia : problems and prospects : a conference sponsored by the Defense Intelligence College in association with the World Power and Pacific Program, the Center for Strategic and International Studies, Georgetown University, December 4-5, 1984. — Washington, D.C. : Defense Intelligence Analysis Center, Defense Intelligence College, Bolling Air Force Base, 1985.

x, 139 p. ; 28 cm. "A conference report"—Cover. Shipping list no.: 86-7-P. Includes bibliographies. ●Item 315-F-1 ISBN 0-8920-6084-

1. Asia, Southeastern — Politics and government — Congresses. 2. Asia, Southeastern — Foreign relations — Congresses. 3. Asia, Southeastern — Military policy — Congresses. I. Defense Intelligence College (U.S.) II. Georgetown University. World Power and Pacific Program. 85-071866 OCLC 12764935

88-18062

D 5.213:L 34

Latin American countries officers rank insignia [picture.] Washington, D.C. : Defense Intelligence Agency, [1982]

1 poster : col. ; 112 x 81 cm. Shipping list no.: 86-96-P. "July 1982." "DDB-2680-157-82." ●Item 315-F-4

1. Armed Forces — Insignia — Posters. 2. Latin America. I. United States. Defense Intelligence Agency. OCLC 18524351

DEFENSE MAPPING AGENCY
Defense Dept.
Washington, DC 20305

88-18063

D 5.315/2:988/v.1

Summary of corrections : charts. Washington, D.C. : Defense Mapping Agency, Hydrographic/Topographic Center, Defense Mapping Agency, Hydrographic/Topographic Center, Washington, D.C. 20315-0030

v. : maps ; 27 cm.

Semiannual

Began with Jan. 1977. Title from cover. Shipping list no.: 88-319-P. Apr. 1988, v. 1. Description based on: Oct. 1982, v. 1. Contents: v.1. East coast of North and South America. Vols. issued separately throughout the year. Vols. for 1977 and Mar. 1978, v. 2 were issued by the Hydrographic Center; Mar. 1978, v. 1, and ⟨Oct. 1982-⟩ by the Hydrographic/Topographic Center. Contains corrections for charts published in: Notice to Mariners. ●Item 379-A Continues: Summary of chart corrections

1. Nautical charts — Periodicals. 2. Aids to navigation — Periodicals. I. United States. Defense Mapping Agency. Hydrographic/Topographic Center. II. United States. Defense Mapping Agency. Hydrographic Center. sn-87042027 OCLC 09100181

NATIONAL DEFENSE UNIVERSITY
Defense Dept.
Washington, DC 20319

88-18064

D 5.402:In 7/2

National Defense University. Institute for National Strategic Studies.

Institute for National Strategic Studies. — [Washington, D.C.] : National Defense University, [1986?]

[7] p. : ill. ; 22 x 10 cm. Shipping list no.: 86-757-P. ●Item 378-H-1

1. National Defense University. Institute for National Strategic Studies. 2. Military research — Study and teaching — United States. 3. Military education — United States. I. Title. OCLC 18421911

DEFENSE LOGISTICS AGENCY
Cameron Station
Alexandria, VA 22314

88-18065

D 7.2:R 31

The Reutilization Program : managed by the Defense Reutilization and Marketing Service / Department of Defense. — Washington, D.C. : The Department, [1988]

1 folded sheet (6 p.) : ill. ; 22 x 10 cm. Shipping list no.: 88-493-P. "6/88"—P. [6]. ●Item 314-A

1. Surplus military property — United States. I. United States. Dept. of Defense. OCLC 18521108

DEFENSE NUCLEAR AGENCY
Defense Dept.
Washington, DC 20305

88-18066

D 15.12/2:86-4

Reference dosimetry for 1986 NATO battlefield dosimetry intercomparison at Army Pulsed Radiation Facility / M. Dooley ... [et al.]. — Bethesda, Md. : Defense Nuclear Agency, Armed Forces Radiobiology Research Institute, [1986?]

24 p. : ill. ; 28 cm. — (AFRRI ; TR86-4) Technical. Cover title. Distributed to depository libraries in microfiche. Bibliography: p. 23-24. Project No.: NWED, Project No.: QAXM, Project No.: MJ 00138. ●Item 379-B-10 (microfiche)

1. Radiation dosimetry. 2. Battlefields. I. Dooley, M. A. II. Armed Forces Radiobiology Research Institute (U.S.) III. Series: AFRRI technical report ; TR86-4 OCLC 18483980

ARMY DEPARTMENT
Defense Dept.
Washington, DC 20310

88-18067

D 101.2:Ac 2/2

United States Army Soldier Support Institute. Finance School. Expenditure accounting : ST 14-65, part I / Finance School, United States Army Soldier Support Institute. — [Fort Benjamin Harrison, Ind.?] : Soldier Support Center, [1986]

164 p. : ill., forms ; 28 cm. — (SC ; 741) Shipping list no.: 86-242-P. "Feb 86." ●Item 325

1. United States. Army — Accounting. 2. Expense accounts — United States. 3. Accounting — Problems, exercises, etc. I. US Army Soldier Support Center. II. Title. III. Series. OCLC 18524001

88-18068

D 101.2:Ar 5/7/988

Arlington National Cemetery. — [Washington, D.C.? : U.S. Dept. of the Army, 1988]

[11] p. : ill., map ; 24 cm. "Arlington National Cemetery, past and present"—P. [1]. Shipping list no.: 88-480-P. ●Item 325

1. Arlington National Cemetery (Va.) I. United States. Dept. of the Army. II. Title: Arlington National Cemetery, past and present. OCLC 18440083

88-18069

D 101.2:Or 3/4

Waelchli, Fred.

A cybernetic model for the proactive organization / Fred Waelchli. — Rev. version, May 1987. — [Washington, D.C.? : Dept. of the Army], 1987.

65 p. : ill. ; 28 cm. "Decision support systems in the public sector, monograph." Shipping list no.: 87-371-P. Bibliography: p. 61-65. ●Item 325

1. Decision-making — United States. 2. Management science. 3. Organization — Decision making. I. United States. Dept. of the Army. II. Title. OCLC 16848429

88-18070

D 101.2:P 21

Your United States Army parachute team, the Golden Knights. — [Washington, D.C.? : Dept. of the Army, 1988?]

1 sheet : ill. (some col.) ; 45 x 28 cm. folded to 11 x 28 cm. Shipping list no.: 88-410-P. ●Item 325

1. United States. Army — Parachute troops. 2. Parachuting — United States. 3. Skydiving — United States. I. United States. Dept. of the Army. OCLC 18425767

88-18071

D 101.2:P 27

Patient information. — Fort Carson, Colo. : Evans U.S. Army Community Hospital : U.S. Army Dental Activity, [1986]

[15] p. ; 21 cm. Cover title. Shipping list no.: 86-460-P. "June 1986." ●Item 325

1. Evans U.S. Army Community Hospital. 2. U.S. Army Dental Activity. 3. Hospitals, Military — Colorado — Fort Carson. 4. Dental clinics — Colorado — Fort Carson. I. Evans U.S. Army Community Hospital. II. U.S. Army Dental Activity. OCLC 16555113

88-18072

D 101.2:So 4/2

You're only minutes away from helping soldiers to qualify for college credit : AARTS is your secret weapon : Army/American Council on Education Registry Transcript System. — [Washington, D.C.? : Dept. of the Army, 1987]

1 sheet ; 22 x 36 cm. folded to 22 x 10 cm. Shipping list no.: 87-345-P. ●Item 325

1. College credits — United States. I. United States. Dept. of the Army. OCLC 18500017

88-18073

D 101.2:W 93/5

Engineer officer basic course : effective writing booklet / United States Army Engineer School, Department of Combined Arms Command and Staff Division. — [Fort Eustis, Va.?] : The Division, [1986]

139 p. : forms ; 28 cm. Cover title. "This publication supercedes previous 1986 edition." Shipping list no.: 86-772-P. ●Item 337-B-10

1. U.S. Army Engineer School — Handbooks, manuals, etc. 2. English language — Composition and exercises — Handbooks, manuals, etc. 3. English language — Writing — Handbooks, manuals, etc. I. U.S. Army Engineer School. Dept. of Combined Arms. Command and Staff Division. II. Title: Effective writing booklet. OCLC 17238206

88-18074

D 101.6/5:F 82

Army National Guard guide for preparing command readiness inspection reports. — Revision 2.00. — Ft. Sheridan, Ill. : Fourth U.S. Army Inspector General, [1986]

ca. 200 p. ; 28 cm. Cover title. At head of title: Fourth United States Army. Shipping list no.: 86-440-P. "17 February 1986." ●Item 325-B

1. United States. Army — Handbooks, manuals, etc. 2. United States. Army — Inspection — Handbooks, manuals, etc. 3. United States. National Guard Bureau — Handbooks, manuals, etc. I. United States. Army. Army, 4th. Inspector General. II. Title: Guide for preparing command readiness inspection reports. OCLC 15355978

88-18075

D 101.6/5:P 91/spanish

Como preparar su SF-171 : declaracion de meritos o calificaciones personales. — Adelphi, Md. : U.S. Army Laboratory Command, Office of Equal Opportunity, [1988?]

27 p. : forms ; 22 cm. Cover title. Shipping list no.: 86-194-P. ●Item 325-B

1. Civil service — Recruiting. 2. Applications for positions. 3. United States — Officials and employees — Recruiting. I. US Army Laboratory Command. Office of Equal Opportunity. OCLC 18483655

88-18076

D 101.9:690-800/988

United States. Dept. of the Army.

Insurance and annuities. — Washington, DC : Headquarters, Dept. of the Army, [1988-

1 v. (loose-leaf) : forms ; 28 cm. — (Army regulation ; no. 690-800) Caption title. At head of title: Civilian personnel. "Supersedes AR 690-800, 15 December 1983, and CPR 800, 27 January 1965"—P. [i] (1st group). Shipping list no.: 88-474-P. "15 August 1988." ●Item 323 S/N PIN: 054480-000 @ Dept. of the Army

1. Insurance, Unemployment — United States. I. Title. II. Series: United States. Dept. of the Army. Army regulation ; no. 690-800. OCLC 18432131

88-18077

D 101.11:5-826-1

Airfield pavement evaluation concepts. — [Washington, DC] : Departments of the Army, and the Air Force, [1988-

1 v. (loose-leaf) ; 28 cm. — (Army TM ; 5-826-1) (Air Force AFM ; 88-24, chap. 1) Cover title. At head of title: Technical manual. "Supersedes TM 5-826-1, October 1979, and TM 5-827-1/AFM 88-24, chapter 1, March 1981"—P. i. Shipping list no.: 88-496-P. "August 1988." Bibliograhy: p. A-1. ●Item 329 S/N PIN: 025956-000 @ Dept. of the Army

1. United States. Army — Handbooks, manuals, etc. 2. United States. Air Force — Handbooks, manuals, etc. 3. Airbases — United States — Runways — Handbooks, manuals, etc. 4. Pavements — United States — Handbooks, manuals, etc. I. United States. Dept. of the Army. II. United States. Dept. of the Air Force. III. Series: Department of the Army technical manual ; TM 5-826-1. IV. Series: Air Force AFM ; 88-24. OCLC 18430684

88-18078

D 101.22:37-2

Time and attendance reporting for the Standard Army Civilian Payroll System (STARCIPS). — [Update]. — Washington, DC : Headquarters, Dept. of the Army, [1988-

1 v. (loose-leaf) : forms ; 28 cm. — (Department of the Army pamphlet ; 37-2) Cover title. At head of title: Financial administration. "6 January 1988." Includes index. S/N PIN 004278-000 @ Dept. of the Army

1. United States. Army — Handbooks, manuals, etc. 2. United States. Army — Pay, allowances, etc. — Handbooks, manuals, etc. 3. Wages — United States — Accounting — Handbooks, manuals, etc. I. United States. Dept. of the Army. II. Series: DA pam. ; 37-2. OCLC 18516111

88-18079

D 101.25:9-2350-261-35-1

Warranty program for carrier, command post, light, tracked, M577A2, contract no. DAAE07-86-C-A-068. — Washington, D.C. : Headquarters, Dept. of the Army, [1988-

1 v. (loose-leaf) : ill. ; 28 cm. — (Department of the Army technical bulletin ; TB 9-2350-261-35-1) Caption title. "Distribution authorized to U.S. government agencies for administrative or operational purposes only"—P. [1]. "20 Jan 88." Bibliography: p. 8.

1. Carriers — United States. I. United States. Dept. of the Army. II. Title: Carrier, command post, light, tracked, M577A2, contract no. DAAE07-86-C-A-068. III. Series: Army TB ; 9-2350-261-35-1. OCLC 18500176

88-18080

D 101.35:360-1

The INSCOM mission [picture] : conduct multidisciplined intelligence, security and electronic warfare operations. [Rev. ed.] [Washington, D.C.?] : U.S. Army Intelligence and Security Command, [1986]

1 poster : col. ; 51 x 41 cm. (IA poster ; 360-1 (1 Feb 86)) "Edition of 1 Feb. 85 is obsolete." Shipping list no.: 86-445-P. ●Item 322-H

1. United States. Army. Army Intelligence & Security Command — Posters. I. United States. Army. Army Intelligence & Security Command. II. Series: IA poster ; 360-1. OCLC 18493922

88-18081

D 101.35/3:115

Teamwork for safety and security [picture] : together we can't lose. [Washington, D.C.? : U.S. Dept. of the Army, 1987]

1 poster : col. ; 76 x 51 cm. (AMC poster ; 115) "Take a bite out of crime." Shipping list no.: 88-269-P. "15 Dec 87." ●Item 322-H

1. Crime prevention — United States — Posters. I. United States. Dept. of the Army. II. Series. OCLC 18506405

88-18082

D 101.35/3:116

A Crime-free workplace is up to all of us [picture.] [Washington, D.C.? : U.S. Dept. of the Army, 1987]

1 poster : col. ; 76 x 51 cm. (AMC poster ; 116) "15 Dec 87." ●Item 322-H

1. Crime prevention — United States — Posters. I. United States. Dept. of the Army. II. Title: Crime free workplace is up to all of us. III. Series. OCLC 18506408

88-18083

D 101.43/2:133

Army Officer Candidate School. — [Washington, D.C.? : Dept. of the Army, 1987]

1 folded sheet (6) p. : col. ill. ; 22 x 11 cm. Shipping list no.: 87-197-P. "January, 1987"—P. [6]. "RPI 133"—P. [6]. ●Item 323-A

1. United States. Army. Officer Candidate School. I. United States. Dept. of the Army. OCLC 18421541

88-18084

D 101.60/2:1360

Bobko, Douglas J.

Maintenance training and performance : a computer-based management information system / Douglas J. Bobko and John F. Hayes. — Alexandria, Va. : U.S. Army Research Institute for the Behavioral and Social Sciences, [1984]

x, 17 p. : ill. ; 28 cm. — (Research report ; 1360) Distributed to depository libraries in microfiche. "January 1984." Bibliography: p. 17. Project No.: 63743A, Project No.: 2Q263743A794, Project No.: 5610. ●Item 330-E (microfiche)

1. Military art and science — United States — Automation. 2. Military education — United States. 3. Data base management. I. Hayes, John, 1935- II. U.S. Army Research Institute for the Behavioral and Social Sciences. III. Title. IV. Series: Research report (U.S. Army Research Institute for the Behavioral and Social Sciences) ; 1360. OCLC 15035741

88-18085

D 101.60/2:1367

Fusha, James E.

Training effectiveness analysis : status of institutional and unit mortar training / James E. Fusha and Alfred N. Renn, Thomas J. Thompson. — Alexandria, Va. : U.S. Army Research Institute for the Behavioral and Social Sciences, [1984]

1 v. (various pagings) : ill., form ; 28 cm. — (Research report ; 1367) 1982-1983. Distributed to depository libraries in microfiche. "February 1984." Bibliography: p. 77-82. Contract No.: 903-80-C-0545. Project No.: 2Q263743A794. ●Item 330-E-1 (microfiche)

1. United States. Army — Ordnance and ordnance stores — Study and teaching. 2. Mortars (Ordnance) 3. Shooting, Military — Study and teaching — United States. I. Renn, Alfred N. II. Thompson, Thomas J. III. U.S. Army Research Institute for the Behavioral and Social Sciences. IV. Title. V. Series: Research report (U.S. Army Research Institute for the Behavioral and Social Sciences) ; 1367 OCLC 13484036

88-18086

D 101.60/2:1380

Harman, Joan.

Three years of evaluation of the Army's basic skills education program / Joan Harman. — Alexandria, Va. : U.S. Army Research Institute for the Behavioral and Social Sciences, [1984]

ix, 16 p. ; 28 cm. — (Research report ; 1380) Final report. 1981-1984. Distributed to depository libraries in microfiche. "October 1984." Bibliography: p. 15-16. Contract No.: 904-81-C-AA04. Project No.: 2Q263743A794, Project No.: 3111, Project No.: 5120. ●Item 330-E-1 (microfiche)

1. Military education — Evaluation — United States. 2. Basic education — Evaluation — United States. I. U.S. Army Research Institute for the Behavioral and Social Sciences. II. Title. III. Series: Research report (U.S. Army Research Institute for the Behavioral and Social Sciences) ; 1380. OCLC 15191631

88-18087

D 101.60/2:1397

The Definition and measurement of small military unit team functions / Samuel Shiflett ... [et al.]. — Alexandria, Va. : U.S. Army Research Institute for the Behavioral and Social Sciences, [1985]

x, 53, 47 p. : ill., forms ; 28 cm. — (Research report ; 1397) Final report. July 1980-October 1981. "Advanced Research Resources Organization." Distributed to depository libraries in microfiche. "May 1985." Bibliography: p. 53. Contract No.: MDA 903-80-C-0516. Project No.: 2Q162722A791. ●Item 330-E-1 (microfiche)

1. Operational readiness (Military science) 2. Special operations (Military science) 3. Military education — United States. I. Shiflett, Samuel. II. U.S. Army Research Institute for the Behavorial and Social Sciences. III. Advanced Research Resources Organization. IV. Series: Research report (U.S. Army Research Institute for the Behavorial and Social Sciences) ; 1397. OCLC 13083148

88-18088

D 101.60/2:1408

Boldovici, John A.

The Hewlett-Packard HP-41CV hand-held computer as a medium for teaching mathematics to fire control systems repairers / John A. Boldovici and Thomas D. Scott. — Alexandria, Va. : U.S. Army Research Institute for the Behavioral and Social Sciences, [1984]

1 v. (various pagings) : ill., forms ; 28 cm. — (Research report ; 1408) Final report. January 1984-June 1984. Distributed to depository libraries in microfiche. "October 1984." Bibliography: p. 17. Project No.: 2Q162717A70. ●Item 330-E-1 (microfiche)

1. Hewlett-Packard computers. 2. HP-41CV (Calculator) 3. Fire control (Gunnery) — Study and teaching — United States. I. Scott, Thomas Daniel, 1942- II. U.S. Army Research Institute for the Behavioral and Social Sciences. III. Title. IV. Title: Hewlett Packard HP 41CV hand held computer as a medium for teaching mathematics to fire control systems repairers. V. Series: Research report (U.S. Army Research Institute for the Behavioral and Social Sciences) ; 1408. OCLC 13894722

88-18089

D 101.60/2:1426

Bush, Brian J.

A comparison of innovative training techniques at the Defense Language Institute Foreign Language Center / Brian J. Bush. — Alexandria, Va. : U.S. Army Research Institute for the Behavioral and Social Sciences, [1986]

1 v. (various pagings) : forms ; 28 cm. — (Research report ; 1426) Final report. January 1985-November 1985. U.S. Army Research Institute Field Unit at the Presidio of Monterey. Distributed to depository libraries in microfiche. "June 1986." Bibliography: p. 23-25. Project No.: 2Q263743A794. ●Item 330-E-1 (microfiche)

1. Defense Language Institute (U.S.). Foreign Language Center. 2. Language and languages — Study and teaching — United States. I. U.S. Army Research Institute for the Behavioral and Social Sciences. II. U.S. Army Research Institute for the Behavioral and Social Sciences. ARI Field Unit, Presidio of Monterey. III. Title. IV. Series: Research report (U.S. Army Research Institute for the Behavioral and Social Sciences) ; 1426. OCLC 16074285

88-18090

D 101.60/2:1427

Bynum, James A.

Recommendations for "people research and development" actions to improve Army Reserve Component readiness / prepared by James A. Bynum, M.A. Fischl. — Alexandria, Va. : U.S. Army Research Institute for the Behavioral and Social Sciences, [1986]

x, 63, 13 p. : ill. ; 22 x 28 cm. — (Research report ; 1427) Distributed to depository libraries in microfiche. "February 1986." Bibliography: p. 62 Project No.: 2Q263743A794. ●Item 330-E-1 (microfiche)

1. United States. Army Reserve — Recruiting, enlistment, etc. 2. United States. Army Reserve — Personnel management. 3. United States. Army — Reserves. I. Fischl, M. A. II. U.S. Army Research Institute for the Behavioral and Social Sciences. III. Title. IV. Series: Research report (U.S. Army Research Institute for the Behavioral and Social Sciences) ; 1427. OCLC 15032207

88-18091

D 101.60/2:1430

Knapp, Deirdre J.

Preliminary report on a national cross-validation of the Computerized Adaptive Screening Test (CAST) / Deirdre J. Knapp and Rebecca M. Pliske. — Alexandria, Va. : U.S. Army Research Institute for the Behavioral and Social Sciences, [1986]

x, 23 p. : ill. ; 28 cm. — (Research report ; 1430) Interim report. January 1985-March 1986. Distributed to depository libraries in microfiche. "August 1986." Bibliography: p. 22-23. Project No.: 2Q263731A792, Project No.: 221H3. ●Item 330-E-1 (microfiche)

1. United States. Army — Recruiting, enlistment, etc. 2. Ability — Testing. I. Pliske, Rebecca M. II. U.S. Army Research Institute for the Behavioral and Social Sciences. III. Title. IV. Series: Research report (U.S. Army Research Institute for the Behavioral and Social Sciences) ; 1430. OCLC 15669612

88-18092

D 101.60/4:596

Wrisberg, Craig A.

Variability of practice and the transfer of training of motor skills / Craig A. Wrisberg and Timothy P. Winter. — Alexan-

dria, Va. : U.S. Army Research Institute for the Behavioral and Social Sciences, [1983]

xi, 38 p. : ill. ; 28 cm. — (Technical report ; 596) "Basic research"—Cover. Distributed to depository libraries in microfiche. "November 1983." Bibliography: p. 36-38. Contract No.: 903-81-C-0216. Project No.: 2Q161101B74F. ●Item 330-E (microfiche)

1. Occupational training, Military — United States. 2. Motor ability. 3. Motor learning. I. Winter, Timothy P. II. U.S. Army Research Institute for the Behavioral and Social Sciences. III. Title. IV. Series: Technical report (U.S. Army Research Institute for the Behavioral and Social Sciences) ; 596. OCLC 15123308

88-18093

D 101.60/4:602

The Effects of practice on the Armed Services Vocational Aptitude Battery / Bruce K. McCormick ... [et al.]. — Alexandria, Va. : U.S. Army Research Institute for the Behavioral Sciences, [1983]

ix, 22 p. ; 28 cm. — (Technical report ; 602) Final technical report. 18 Mar 1982 - 18 Mar 1983. "Portions were presented at the meeting of the Military Testing Association, San Antonio, November 1982"—Rept. doc. p. Distributed to depository libraries in microfiche. "December 1983." Bibliography: p. 13-15. Contract No.: 903-82-M-3943. Project No.: 2Q 162722A791. ●Item 330-E (microfiche)

1. Armed Services Vocational Aptitude Battery. I. McCormick, Bruce K. II. U.S. Army Research Institute for the Behavioral and Social Sciences. III. Series: Technical report (U.S. Army Research Institute for the Behavioral and Social Sciences) ; 602. OCLC 11977191

88-18094

D 101.60/4:617

Kimmel, Melvin J.

The development of a unit morale measure for Army battalions / Melvin J. Kimmel, Francis E. O'Mara, and Nehama Babin. — Alexandria, Va. : U.S. Army Research Institute for the Behavioral and Social Sciences, [1984]

ix, 14, 4, 1 p. ; 28 cm. — (Technical report ; 617) Distributed to depository libraries in microfiche. "March 1984." Bibliography: p. 13-14. Project No.: 2Q162722A791. ●Item 330-E (microfiche)

1. United States. Army — Personnel management. 2. Morale. 3. Job satisfaction. I. O'Mara, Francis E. II. Babin, Nehama. III. U.S. Army Research Institute for the Behavioral and Social Sciences. IV. Title. V. Series: Technical report (U.S. Army Research Institute for the Behavioral and Social Sciences) ; 617. OCLC 13983662

88-18095

D 101.60/4:621

Armor procedural skills : learning and retention / C. Mazie Knerr ... [et al.]. — Alexandria, Va. : U.S. Army Research Institute for the Behavioral and Social Sciences, [1984]

xi, 28, 13, 19 p. : ill., forms ; 27 cm. — (Technical report ; 621) Interim report. Distributed to depository libraries in microfiche. "February 1984." Bibliography: p. 27-28. Contract No.: 903-81-C-0517. Project No.: 2Q263743A794. ●Item 330-E (microfiche)

1. United States. Army — Weapons systems. 2. Occupational training, Military — United States. 3. Military education — United States. I. Knerr, C. Mazie. II. U.S. Army Research Institute for the Behavioral and Social Sciences. III. Series: Technical report (U.S. Army Research Institute for the Behavioral and Social Sciences) ; 621. OCLC 12175642

88-18096

D 101.60/4:625

Oxford-Carpenter, Rebecca.

A theory-based approach to reading assessment in the Army / Rebecca L. Oxford-Carpenter, Linda J. Schultz-Shiner. — Alexandria, Va. : U.S. Army Research Institute for the Behavioral and Social Sciences, [1984]

ix, 19 p. ; 28 cm. — (Technical report ; 625) Distributed to depository libraries in microfiche. "July 1984." Bibliography: p. 11-13. Project No.: 2Q263731A791. ●Item 330-E (microfiche)

1. Reading — United States — Ability testing. 2. Reading comprehension — Testing. I. Schultz-Shiner, Linda J. II. U.S. Army Research Institute for the Behavioral and Social Sciences. III. Title. IV. Title: Theory based approach to reading assessment in the Army. V. Series: Technical report (U.S. Army Research Institute for the Behavioral and Social Sciences) ; 625. OCLC 13194747

88-18097

D 101.60/4:634

Haber, Sheldon E.

A new approach to managing the Army Selective Reenlistment Bonus / Sheldon E. Haber, Enrique Lamas, and Judith H. Eargle. — Alexandria, Va. : U.S. Army Research Institute for the Behavioral and Social Sciences, [1984]

xi, 87 p. ; 28 cm. — (Technical report ; 634) Final report. October 1982-December 1983. Distributed to depository libraries in microfiche. "June 1984." Includes bibliographies. Contract No.: 903-82-C-0383. Project No.: 2Q263731A792, Project No.: 2113, Project No.: 101. ●Item 330-E (microfiche)

1. United States. Army — Recruiting, enlistment, etc. 2. United States. Army — Pay, allowances, etc. I. Lamas, Enrique Jorge. II. Eargle, Judith H. III. U.S. Army Research Institute for the Behavioral and Social Sciences. IV. Title. V. Series: Technical report (U.S. Army Research Institute for the Behavioral and Social Sciences) ; 634. OCLC 13882810

88-18098

D 101.60/4:651

Validation of current and alternative Armed Services Vocational Aptitude Battery (ASVAB) area composites, based on training and Skill Qualification Test (SQT) : information on fiscal year 1981 and 1982 enlisted accessions / Donald H. McLaughlin ... [et al.]. — Alexandria, Va. : U.S. Army Research Institute for the Behavorial and Social Sciences, [1984]

1 v. (various pagings) : ill. ; 28 cm. — (Technical report ; 651) Interim report. Oct 1982 - May 1984. "Human Resources Research Organization." Distributed to depository libraries in microfiche. "October 1984." Bibliography: p. 111-113. Contract No.: MDA 903-82-C-0531. Project No.: 2Q263731A792, Project No.: 2312, Project No.: 101. ●Item 330-E (microfiche)

1. Occupational aptitude tests. 2. United States. Army — Vocational guidance. 3. Armed Services Vocational Aptitude Battery. I. U.S. Army Research Institute for the Behavorial and Social Sciences. II. Series: Technical report (U.S. Army Research Institute for the Behavioral and Social Sciences) ; 651. OCLC 12737553

88-18099

D 101.60/4:654

Phelps, Ruth H.

Application of a cognitive model for army training : Handbook for Strategic Intelligence Analysis / Ruth H. Phelps, Judith A. Englert, and Sharon A. Mutter. — Alexandria, Va. : U.S. Army Research Institute for the Behavioral and Social Sciences ; [1984]

1 v. (various pagings) : ill., forms ; 28 cm. — (Technical report ; 654) Final report. July 1982 - June 1983. Distributed to depository libraries in microfiche. "October 1984." Includes bibliographies. Contract No.: 903-82-C-0409. Project No.: 2Q263739A793. ●Item 330-E (microfiche)

1. Military intelligence — United States — Handbooks, manuals, etc. 2. Military education — United States — Handbooks, manuals, etc. I. Englert, Judith A. II. Mutter, Sharon A. III. U.S. Army Research Institute for the Behavioral and Social Sciences. IV. Title. V. Series: Technical report (U.S. Army Research Institute for the Behavioral and Social Sciences) ; 654. OCLC 13895166

88-18100

D 101.60/4:656

Gray, Wayne D.

Implementation monitoring : a role for evaluators in helping new programs succeed / Wayne D. Gray. — Alexandria, Va. : U.S. Army Research Institute for the Behavioral and Social Sciences, [1984]

ix, 18 p. : ill. ; 28 cm. — (Technical report ; 656) Period ending September 1984. Distributed to depository libraries in microfiche. "October 1984." Bibliography: p. 17-18. Project No.: 2Q263743A794. ●Item 330-E (microfiche)

1. Military education — United States. 2. Technology transfer — United States. 3. Organizational change — United States. I. U.S. Army Research Institute for the Behavioral and Social Sciences. II. Title. III. Series: Technical report (U.S. Army Research Institute for the Behavioral and Social Sciences) ; 656. OCLC 14472219

88-18101

D 101.60/4:721

Schmitz, Edward J.

Evaluating the benefits and costs of the Enlisted Personnel Allocation System (EPAS) / Edward J. Schmitz, Peter B. McWhite. — Alexandria, Va. : U.S. Army Research Institute for the Behavioral and Social Sciences, [1986]

1 v. (various pagings) : ill. ; 28 cm. — (Technical report ; 721) October 1985-June 1986. Distributed to depository libraries in microfiche. "July 1986." Bibliography: p. 33-34. Contract No.: MDA903-82-C-0552. Project No.: 2Q263731A792, Project No.: 213C. ●Item 330-E (microfiche)

1. United States. Army — Recruiting, enlistment, etc. 2. United States. Army — Personnel management. 3. Occupational training, Military — United States — Cost effectiveness. I. McWhite, Peter B. II. U.S. Army Research Institute for the Behavioral and Social Sciences. III. Title. IV. Series: Technical report (U.S. Army Research Institute for the Behavioral and Social Sciences) ; 721. OCLC 15673635

88-18102

D 101.60/5:84-14

Scott, Thomas Daniel, 1942-

How to evaluate unit performance / Thomas D. Scott. — Alexandria, Va. : U.S. Army Research Institute for the Behavioral and Social Sciences, [1984]

vii, 62 p. : ill. ; 28 cm. — (Research product ; 84-14) Final report. June 1982 - December 1983. "U.S. Army Research Institute Field Unit, Presidio of Monterey"—P. i. Distributed to depository libraries in microfiche. "July 1984." Includes bibliographies. Project No.: 2Q263743A794. ●Item 330-E-1 (microfiche)

1. Military education — Evaluation — United States. I. U.S. Army Research Institute for the Behavioral and Social Sciences. II. U.S. Army Research Institute for the Behavioral and Social Sciences. ARI Field Unit, Presidio of Monterey. III. Title. IV. Series. OCLC 17305304

ADJUTANT GENERAL'S OFFICE (ARMY)
Defense Dept.
Washington, DC 20301

88-18103

D 102.2:M 52

Mental standards for enlistment and training in the Army National Guard. — Indianapolis, Ind. : State of Indiana Military Dept., Office of the Adjutant General, [1986]

2, 230 p. ; 28 cm. Caption title. Issued under U.S. Adjutant-General's Office. Shipping list no.: 86-174-P. "1 December 1985." "MDI-ARP-E." ●Item 331

1. United States — National Guard — Recruiting, enlistment, etc. — Handbooks, manuals, etc. 2. United States — National Guard — Occupational specialities — Handbooks, manuals, etc. I. Indiana. Military Dept. II. United States. Adjutant-General's Office. OCLC 18436338

ENGINEERS CORPS

Orders or requests for publications listed below which are not sold by the Supt. of Docs. should be sent to the preparing and issuing office indicated. Address requests to the U.S. Army Corps of Engineers and add the City and State shown. Publications shown as initiated and issued by the Chief of Engineers should be ordered from Office of the Chief of Engineers, Publications Depot, 890 Pickett St., Alexandria, Va. 22304.

88-18104

D 103.1/2:986/pt.1

Waterborne commerce of the United States. Part 1, Waterways and harbors, Atlantic Coast / compiled under the supervision of the Water Resources Support Center, U.S. Army Corps of Engineers. [Washington, D.C.?] : Dept. of the Army, Corps of Engineers ; New Orleans, La. : For sale by District Engineer, U.S. Army Engineer District, New Orleans ; Springfield, VA : Available from National Technical Information Service, District Engineer, U.S. Army Engineer District, New Orleans, P.O. Box 60267, New Orleans, La. 70160 National Technical Information Service, 5285 Port Royal Rd., Springfield, VA 22161

v. : map ; 28 cm.

Annual

Began with calendar year 1953. Shipping list no.: 88-496-P. "WRSC-WCUS-86-1"—Cover. Calendar year 1986. Imprint varies: Washington, D.C., ⟨1979⟩-19 ; Fort Belvoir, Va., ⟨1986-⟩. Description based on: Calendar year 1979. Vol. for ⟨1980⟩ distributed to depository libraries in microfiche. Formerly pt. 2 of: Annual report of the Chief of Engineers, U.S. Army, ISSN 0271-3837. ●Item 334

1. Shipping — Atlantic Coast (U.S.) — Statistics — Periodicals. I. United States. Army. Corps of Engineers. II. Water Resources Support Center (U.S.) sn-87043482 OCLC 09506266

88-18105

D 103.1/2:986/pt.2

Waterborne commerce of the United States. Part 2, Waterways and harbors, Gulf Coast, Mississippi River system, and Antilles / compiled under the supervision of the Water Resources Support Center, U.S. Army Corps of Engineers. [Washington, D.C.?] : Dept. of the Army, Corps of Engineers ; New Orleans, La. : For sale by District Engineer, U.S. Army Engineer District, New Orleans ; Springfield, VA : Available from National Technical Information Service, District Engineer, U.S. Army Engineer District, New Orleans, P.O. Box 60267, New Orleans, La. 70160 National Technical Information Service, 5285 Port Royal Rd., Springfield, VA 22161

v. : map ; 28 cm.

Annual

222-242 0 - 88 - 3 : QL3

Began with calendar year 1953. Imprint varies: Washington, D.C., ⟨1979⟩-19 ; Fort Belvoir, Va., ⟨1986-⟩. Shipping list no.: 88-497-P. "WRSC-WCUS-86-2"—Cover. Calendar year 1986. Description based on: Calendar year 1979. Vols. for ⟨1979-1980⟩ distributed to depository libraries in microfiche. Formerly pt. 2 of: Annual report of the Chief of Engineers, U.S. Army, ISSN 0271-3837. ●Item 334

1. Shipping — Gulf Coast (U.S.) — Statistics — Periodicals. 2. Shipping — Mississippi River Watershed — Statistics — Periodicals. 3. Shipping — West Indies — Statistics — Periodicals. I. United States. Army. Corps of Engineers. II. Water Resources Support Center (U.S.) sn-87043325 OCLC 09906873

88-18106

D 103.1/2:986/pt.3

Waterborne commerce of the United States. Part 3, Waterways and harbors, Great Lakes / compiled under the supervision of the Water Resources Support Center, U.S. Army Corps of Engineers. [Washington, D.C.?] : Dept. of the Army, Corps of Engineers ; New Orleans, La. : For sale by District Engineer, U.S. Army Engineer District, New Orleans ; Springfield, VA : Available from National Technical Information Service, District Engineer, U.S. Army Engineer District, New Orleans, P.O. Box 60267, New Orleans, La. 70160 National Technical Information Service, 5285 Port Royal Rd., Springfield, VA 22161

v. : map ; 28 cm.

Annual

Began with calendar year 1953. Imprint varies: Washington, D.C., ⟨1979⟩-19 ; Fort Belvoir, Va., ⟨1986-⟩. Shipping list no.: 88-497-P. "WRSC-WCUS 86-3"—Cover. Calendar year 1986. Description based on: Calendar year 1979. Formerly pt. 2 of: Annual report of the Chief of Engineers, U.S. Army, ISSN 0271-3837. ●Item 334

1. Shipping — Great Lakes — Statistics — Periodicals. I. United States. Army. Corps of Engineers. II. Water Resources Support Center (U.S.) sn-87043461 OCLC 09906975

88-18107

D 103.1/2:986/pt.4

Waterborne commerce of the United States. Part 4, Waterways and harbors, Pacific Coast, Alaska, and Hawaii / compiled under the supervision of the Water Resources Support Center, U.S. Army Corps of Engineers. [Washington, D.C.?] : Dept. of the Army, Corps of Engineers ; New Orleans, La. : For sale by District Engineer, U.S. Army Engineer District, New Orleans ; Springfield, Va. : Available from National Technical Information Service, District Engineer, U.S. Army Engineer District, New Orleans, P.O. Box 60267, New Orleans, La. 70160 National Technical Information Service, 5285 Port Royal Rd., Springfield, VA 22161

v. : map ; 28 cm.

Annual

Began with calendar year 1959. Imprint varies: Washington, D.C., ⟨1979⟩-19 ; Fort Belvoir, VA, ⟨1986-⟩. Shipping list no.: 88-496-P. "WRCS-WCUS-86-4"—Cover. Calendar year 1986. Description based on: Calendar year 1979. Vols. for ⟨1979-1980⟩ distributed to depository libraries in microfiche. ●Item 334 Continues: Waterborne commerce of the United States. Part 4, Waterways and harbors, Pacific Coast, Alaska, and Pacific Islands

1. Shipping — Pacific Coast (U.S.) — Statistics — Periodicals. 2. Shipping — Alaska — Statistics — Periodicals. 3. Shipping — Hawaii — Statistics — Periodicals. I. United States. Army. Corps of Engineers. II. Water Resources Support Center (U.S.) sn-87043549 OCLC 09907753

88-18108

D 103.1/2:986/pt.5

Waterborne commerce of the United States. Part 5, National summaries / compiled under the supervision of the Water Resources Support Center, U.S. Army Corps of Engineers. [Washington, D.C.?] : Dept. of the Army, Corps of Engineers ; New Orleans, La. : For sale by U.S. Army Engineer District, New Orleans ; Springfield, VA : Available from National Technical Information Service, U.S. Army Engineer District, New Orleans, P.O. Box 60267, New Orleans, La. 70160 National Technical Information Service, 5285 Port Royal Road, Springfield, VA 22161

v. : map ; 28 cm.

Annual

Began with calendar year 1953. Imprint varies: Washington, D.C., ⟨1979⟩-19 ; Fort Belvoir, VA., ⟨1987-⟩. Shipping list no.: 88-497-P. "WRSC-WCUS-86-5"—Cover. Calendar year 1986. Description based on: Calendar year 1979. Vol. for ⟨1980⟩ distributed to depository libraries in microfiche. Formerly pt. 2 of: Annual report of the Chief of Engineers, U.S. Army, ISSN 0271-3837. ●Item 334

1. Shipping — United States — Statistics — Periodicals. I. United States. Army. Corps of Engineers. II. Water Resources Support Center (U.S.) sn-87043216 OCLC 09907866

88-18109

D 103.2:Ar 2/19

Benson, James R.

An archaeological reconnaissance of the Over-the-Horizon Radar Project transmitter site, Buffalo Flat, Christmas Lake Valley, Lake County, Oregon / by James R. Benson. — Seattle, Wash. : US Army Corps of Engineers, Seattle District, North Pacific Division, [1986]

iv, 61 p. : ill., maps ; 28 cm. "Technical report"—Cover. "Evans-Hamilton, Inc." "Report submitted to the U.S. Army Corps of Engineers, Seattle District in partial fulfillment of the conditions and specifications of contract no. DACA 67-85-D-0033, work order no. 7." Shipping list no.: 86-770-P. "April 1986." Bibliography: p. 45-48. ●Item 337

1. Archaeological surveying — Oregon — Christmas Lake Valley. 2. Archaeological surveying — Oregon — Lake County. 3. Indians of North America — Oregon — Lake County — Antiquities. 4. Indians of North America — Oregon — Christmas Lake Valley — Antiquities. 5. Christmas Lake Valley (Or.) — Antiquities 6. Lake County (Or.) — Antiquities. I. United States. Army. Corps of Engineers. Seattle, Washington, District. II. Evans-Hamilton, Inc. III. Title. OCLC 16405448

88-18110

D 103.2:Il 6/2

Illinois waterway. — [Rock Island, Ill.?] : US Army Corps of Engineers, Rock Island District, [1988?]

1 sheet : ill., 1 map ; 46 x 61 cm. folded to 23 x 11 cm. Shipping list no.: 88-493-P. ●Item 337

1. Inland navigation — Illinois — Illinois River. 2. Illinois River (Ill.) — Navigation. I. United States. Army. Corps of Engineers. Rock Island District. OCLC 18473182

88-18111

D 103.2:W 31/16

Protecting Illinois waters : a cooperative effort : by you and Illinois Environmental Protection Agency; Illinois Department of Transportation, Division of Water Resources; Illinois Department of Conservation; U.S. Army Corps of Engineers. — [Washington, D.C.? : U.S. Army Corps of Engineers, 1986]

[15 p.] : forms, 1 map, 1 plan ; 28 cm. Cover title. Shipping list no.: 86-813-P. ●Item 337

1. Water quality — Illinois. 2. Water — Pollution — Illinois. I. Illinois Environmental Protection Agency. II. United States. Army. Corps of Engineers. OCLC 15322169

88-18112

D 103.9/2:13531

Cover, floating (for sludge-digestion tanks). — [Washington, D.C.?] : Dept. of the Army, Office of the Chief of Engineers, [1988-

1 v. (loose-leaf) ; 28 cm. — (Corps of Engineers guide specification, military construction ; CEGS-13531) Caption title. "Superseding CEGS-13531, July 1981." For official use only. "April 1988."

1. Concrete tanks — United States. I. United States. Army. Corps of Engineers. II. Title: Cover, floating (for sludge digestion tanks). III. Series: Corps of Engineers guide specification ; CEGS-13531. OCLC 18430486

88-18113

D 103.9/2:13948

Energy Monitoring and Control System (EMCS), medium system configuration. — [Washington, D.C.?] : Dept. of the Army, Office of the Chief of Engineers, [1987-

1 v. (loose-leaf) ; 28 cm. — (Corps of Engineers guide specification, military construction ; CEGS-13948) Caption title. "Superseding CEGS-13948, September 1984." For official use only. "February 1987."

1. Energy conservation — United States — Equipment and supplies. I. United States. Army. Corps of Engineers. II. Series: Corps of Engineers guide specification ; CEGS-13948. OCLC 18425619

88-18114

D 103.9/2:14700

Pneumatic-tube system. — [Washington, D.C.?] : Dept. of the Army, Office of the Chief of Engineers, [1988-

1 v. (loose-leaf) ; 28 cm. — (Corps of Engineers guide specification, military construction ; CEGS-14700) Caption title. "Superseding CEGS-14700, February 1980." For official use only. "May 1988."

1. Pneumatic machinery. I. United States. Army. Corps of Engineers. II. Title: Pneumatic tube system. III. Series: Corps of Engineers guide specification ; CEGS-14700. OCLC 18426006

88-18115

D 103.24/2:CERC-85-9

Floating Tire Breakwater Workshop (1984 : Niagara Falls, N.Y.)

Proceedings of the Floating Tire Breakwater Workshop, 8-9 November 1984 / compiled by Craig T. Bishop and Laurie L. Broderick, D. Donald Davidson. — Vicksburg, Miss. : Dept. of the Army, Waterways Experiment Station, Corps of Engineers ; [Springfield, Va. : Available from National Technical Information Service, 1985]

131 p. : ill., maps, plans ; 28 cm. — (Technical report ; CERC-85-9) Final report. Cover title. Distributed to depository libraries in microfiche. "November 1985." Bibliography: p. 103-106. Prepared for Department of the Army, US Army Corps of Engineers. Project No.: 31679. ●Item 334-A-16 (microfiche)

1. Breakwaters, Mobile — United States — Congresses. I. Bishop, Craig T. II. Broderick, Laurie L. III. Davidson, D. Donald. IV. U.S. Army Engineer Waterways Experiment Station. V. Title. VI. Series: Technical report (U.S. Army Engineer Waterways Experiment Station) ; CERC-85-9. OCLC 13323822

88-18116

D 103.24/2:GL-84-13

Albritton, John.

Foundation grouting practices at Corps of Engineers dams / by John Albritton, Lawson Jackson, Robert Bangert. — Vicksburg, Miss. : Geotechnical Laboratory, US Army Engineer Waterways Experiment Station ; [Springfield, Va. : Available from National Technical Information Service, 1984]

1 v. (various pagings), [81] folded leaves of plates : ill., maps ; 28 cm. — (Technical report ; GL-84-13) Final report. Cover title. Distributed to depository libraries in microfiche. "October 1984." Bibliography: p. 84-86. Prepared for Department of the Army, US Army Corps of Engineers. Project No.: 31222. ●Item 334-A-16 (microfiche)

1. Grouting. 2. Foundations. I. Jackson, Lawson. II. Bangert, Robert. III. Geotechnical Laboratory (U.S.) IV. Title. V. Series: Technical report (U.S. Army Engineer Waterways Experiment Station) ; GL-84-13. OCLC 11911991

88-18117

D 103.24/2:GL-85-5/v.1-2

Hendron, A. J.

The Vaiont Slide : a geotechnical analysis based on new geologic observations of the failure surface / by A.J. Hendron, Jr., F.D. Patton. — Vicksburg, Miss. : Geotechnical Laboratory, U.S. Army Engineer Waterways Experiment Station ; [Springfield, Va. : Available from National Technical Information Service, 1985]

2 v. : ill. (some col.), maps ; 28 cm. — (Technical report ; GL-85-5) Final report. Cover title. Distributed to depository libraries in microfiche. Four plates (2 folded) in pocket in v. 1. "June 1985." Includes bibliographies. Contents: v. 1. Main text — v. 2. Appendices A through G. Department of the Army, US Army Corps of Engineers. Contract No.: DACW39-79-C-0063. ●Item 334-A-16 (microfiche)

1. Landslides — Italy. 2. Slopes (Soil mechanics) — Italy. 3. Geology, Structural. I. Patton, F. D. II. U.S. Army Engineer Waterways Experiment Station. Geotechnical Laboratory. III. Title. IV. Series: Technical report (U.S. Army Engineer Waterways Experiment Station) ; GL-85-5. OCLC 12410471

88-18118

D 103.24/2:HL-85-4

Huval, C. J.

Ship simulation study of John F. Baldwin (Phase II) navigation channel, San Francisco Bay, California / by Carl Huval, Bradley Comes, Robert T. Garner III. — Vicksburg, Miss. : Dept. of the Army, Waterways Experiment Station, Corps of Engineers ; [Springfield, Va. : Available from National Technical Information Service, 1985]

50, 69 p. : ill., maps ; 28 cm. — (Technical report ; HL-85-4) Final report. Cover title. Distributed to depository libraries in microfiche. "June 1985." Prepared for U.S. Army Engineer District, San Francisco. ●Item 334-A-16 (microfiche)

1. Channels (Hydraulic engineering) — California — San Francisco. 2. Harbors — California — San Francisco. 3. Ships — Maneuverability — Simulation methods. 4. Tankers. I. Comes, Bradley. II. Garner, Robert T. III. U.S. Army Engineer Waterways Experiment Station. IV. Title. V. Series: Technical report (U.S. Army Engineer Waterways Experiment Station) ; HL-85-4. OCLC 12294042

88-18119

D 103.24/2:HL-85-5

Donnell, Barbara P.

Spectral analysis of Columbia River estuary currents / by Barbara P. Donnell, William H. McAnally, Jr. — Vicksburg, Miss. : Dept. of the Army, Waterways Experiment Station, Corps of Engineers ; [Springfield, Va. : Available from National Technical Information Service, 1985]

49, [29] p., 42 p. of plates : ill., map ; 28 cm. — (Technical report ; HL-85-5) Final report. Cover title. Distributed to depository libraries in microfiche. "September 1985." Bibli-

ography: p. 49. Prepared for US Army Engineer District, Portland. ●Item 334-A-16 (microfiche)

1. Sediment transport — Mathematical models. 2. Wind waves — Columbia River. 3. Spectral theory (Mathematics) 4. Columbia River. I. McAnally, William H. II. U.S. Army Engineer Waterways Experiment Station. III. Title. IV. Series: Technical report (U.S. Army Engineer Waterways Experiment Station); no. HL-85-5. OCLC 12813337

88-18120

D 103.24/2:HL-86-1/rp.2

Benson, Howard A.

Mississippi River passes physical model study. Report 2, Shoaling and hydraulic investigations in Southwest Pass : hydraulic model investigation / by Howard A. Benson, Robert A. Boland, Jr. — Vicksburg, Miss. : Dept. of the Army, Waterways Experiment Station, Corps of Engineers ; [Springfield, Va. : Available from National Technical Information Service, 1986]

1 v. (various pagings) : ill., maps ; 28 cm. — (Technical report ; HL-86-1) Cover title. Distributed to depository libraries in microfiche. "January 1986." US Army Engineer District, New Orleans. ●Item 334-A-16 (microfiche)

1. Banks (Oceanography) — Mississippi River. 2. Channels (Hydraulic engineering) — Louisiana — Southwest Pass. 3. Southwest Pass (La.) I. Boland, Robert A. II. U.S. Army Engineer Waterways Experiment Station. III. Title. IV. Series: Technical report (U.S. Army Engineer Waterways Experiment Station) ; HL-86-1. OCLC 13402940

88-18121

D 103.24/2:HL-86-3

Maynord, Stephen T.

Riprap stability and navigation tests for the divide-cut section, Tennessee-Tombigbee Waterway : hydraulic model investigation / by Stephen T. Maynord, Noel R. Oswalt. — Vicksburg, Miss. : Dept. of the Army, Waterways Experiment Station, Corps of Engineers ; [Springfield, Va. : Available from National Technical Information Service, 1986]

36, [1], 21 p. of plates : ill., map ; 28 cm. — (Technical report ; HL-86-3) Final report. Cover title. Distributed to depository libraries in microfiche. "May 1986." Bibliography: p. 35-36. Prepared for US Army Engineer District, Nashville. ●Item 334-A-16 (microfiche)

1. Hydraulic structures. 2. Tennessee-Tombigbee Waterway. 3. Towboats. 4. Water waves. I. Oswalt, Noel R. II. U.S. Army Engineer Waterways Experiment Station. III. Title. IV. Series: Technical report (U.S. Army Engineer Waterways Experiment Station) ; HL-86-3. OCLC 13914509

88-18122

D 103.24/2:HL-86-9

Maynord, Stephen T.

Selective withdrawal riser for Cave Run Lake / by Stephen T. Maynord, Charles H. Tate, Jr. — Vicksburg, Miss. : Dept. of the Army, Waterways Experiment Station, Corps of Engineers ; [Springfield, VA : Available from National Technical Information Service, 1986]

29, [15] p., 31 p. of plates : ill., map ; 28 cm. — (Technical report ; HL-86-9) Final report. Cover title. Distributed to depository libraries in microfiche. "November 1986." Includes bibliographical references. Prepared for U.S. Army Engineer District, Louisville. ●Item 334-A-16 (microfiche)

1. Hydraulic gates. 2. Hydraulics. 3. Hydraulic models. 4. Reservoir drawdown. 5. Reservoirs — Kentucky — Cave Run Lake. 6. Cave Run Lake (Ky.) I. Tate, Charles H. II. U.S. Army Engineer Waterways Experiment Station. III. United States. Army. Corps of Engineers. Louisville District. IV. Title. V. Series: Technical report (U.S. Army Engineer Waterways Experiment Station) ; HL-86-9. OCLC 15020115

88-18123

D 103.24/2:HL-87-2

Fagerburg, Timothy L.

Post-pool raise spillway prototype test for Chief Joseph Dam, Columbia River, Washington / by T.L. Fagerburg. — Vicksburg, Miss. : Dept. of the Army, Waterways Experiment Station, Corps of Engineers ; [Springfield, Va. : Available from National Technical Information Service, 1987]

16, [25], 21 p. of plates : ill., maps ; 28 cm. — (Technical report ; HL-87-2) Final report. Cover title. Distributed to depository libraries in microfiche. "April 1987." Includes bibliographical references. USAED, Seattle. ●Item 334-A-16 (microfiche)

1. Spillways — Testing. 2. Chief Joseph Dam (Wash.) 3. Dams — Washington (State) — Design and construction. I. U.S. Army Engineer Waterways Experiment Station. II. Title. III. Title: Post pool raise spillway prototype test for Chief Joseph Dam, Columbia River, Washington. IV. Series: Technical report (U.S. Army Engineer Waterways Experiment Station) ; HL-87-2. OCLC 15597875

88-18124

D 103.33/2:85-3

Bailey, Palmer K.

Periglacial landforms and processes in the southern Kenai Mountains, Alaska / Palmer K. Bailey. — [Hanover, N.H.] : US Army Corps of Engineers, Cold Regions Research & Engineering Laboratory, [1985]

v, 60 p. : ill., maps ; 28 cm. — (Special report ; 85-3) Cover title. Distributed to depository libraries in microfiche. "April 1985." Bibliography: p. 54-60. ●Item 335-B (microfiche)

1. Glacial landforms — Alaska — Kenai Mountains. I. U.S. Army Cold Regions Research and Engineering Laboratory. II. Title. III. Series: Special report (U.S. Army Cold Regions Research and Engineering Laboratory) ; 85-3. OCLC 12680893

88-18125

D 103.42/5:85-6

Coastal and inlet processes numerical modeling system for Oregon Inlet, North Carolina / by S. Rao Vemulakonda ... [et al.]. — Vicksburg, Miss. : Dept. of the Army, Waterways Experiment Station, Corps of Engineers ; [Springfield, Va. : Available from National Technical Information Service, 1985]

93, 13 p. of plates, 4 p. : ill., maps ; 28 cm. — (Technical report ; CERC-85-6) Final report. Cover title. Distributed to depository libraries in microfiche. "September 1985." Bibliography: p. 91-93. Prepared for US Army Engineer District, Wilmington, North Carolina. ●Item 334-A-23 (microfiche)

1. Coast changes — North Carolina — Mathematical models. 2. Coastal engineering — North Carolina — Evaluation. 3. Hydrodynamics — Mathematical models. 4. Oregon Inlet (N.C.) I. Vemulakonda, S. Rao. II. U.S. Army Engineer Waterways Experiment Station. III. Series: Technical report (U.S. Army Engineer Waterways Experiment Station) ; CERC-85-6. OCLC 12919798

88-18126

D 103.43:1105-2-10/988

Six steps to a civil works project. — [Fort Belvoir, Va.?] : US Army Corp of Engineers, [1988]

1 folded sheet (12 p.) : col. map ; 23 x 11 cm. — (EP ; 1105-2-10) This pamphlet supersedes EP 1105-2-10, May 1987"—P. [12]. "May 1988."

1. Water resources development — United States. I. United States. Army. Corps of Engineers. II. Title: 6 steps to a civil works project. III. Series: EP (Washington, D.C.) ; 11050-2-10. OCLC 18430031

88-18127

D 103.49/3:H 55

United States. Army. Corps of Engineers. Nashville District.

Center Hill Lake / U.S. Army Corps of Engineers, Nashville District. Scale [ca. 1:80,000]. — Nashville : The District, [1987?]

1 map : col., plastic-treated ; 44 x 59 cm., folded to 23 x 10 cm. Shipping list no.: 88-54-P. Includes col. ill., navigation signs, vicinity map, and index and facilities guide to recreation areas, state parks, and commercial marinas. Statistical data, col. ill., and text on verso. ●Item 334-C-1

1. Center Hill Lake (Tenn.) — Maps. 2. Outdoor recreation — Tennessee — Center Hill Lake — Maps. I. Title. G3962.C4 1987.U5 88-691791 /MAPS OCLC 17878237

88-18128

D 103.49/3:P 43

P.F.D. for everybody [picture.] [Washington, D.C.?] : US Army Corps of Engineers, [1988?]

1 poster : orange ; 56 x 44 cm. Shipping list no.: 88-269-P. ●Item 334-C-1

1. Life-saving apparatus — Posters. 2. Swimming — United States — Safety measures — Posters. I. United States. Army. Corps of Engineers. II. Title: PFD for everybody. OCLC 18506422

88-18129

D 103.53:N-85/15

Recommended species for vegetative stabilization of training lands in arid and semi-arid environments. — Champaign, Ill. : US Army Corps of Engineers, Construction Engineering Research Laboratory, [1985]

126 p. ; 28 cm. — (USA-CERL technical report ; N-85/15) Final. Cover title. "U.S. Army Engineer Waterways Experiment Station." Distributed to depository libraries in microfiche. "September 1985." Bibliography: p. 87-93. Contract No.: 83-D05. Project No.: 4A162720A896-A-030. ●Item 335-A (microfiche)

1. Ground cover plants — Great Plains. 2. Desert ecology — Great Plains. 3. Military training camps — Environmental aspects — Great Plains. I. Construction Engineering Research Laboratory. II. U.S. Army Engineer Waterways Experiment Station. III. Series: Technical report (Construction Engineering Research Laboratory) ; N-85/15. OCLC 12830878

88-18130

D 103.53:N-87/01

Testing of a field laundry wastewater recycling system / by Richard J. Scholze ... [et al.]. — [Champaign, IL] : US Army Corps of Engineers, Construction Engineering Research Laboratory ; [Springfield, VA : Available from the National Technical Information Service, 1986]

14 p. : ill. ; 28 cm. — (USA-CERL technical report ; N-87/01) Final. Cover title. Distributed to depository libraries in microfiche. "October 1986." Army Water Office. Project No.: ODSLOG CERL-84-4-012. Project No.: AFESC 2103 8025. ●Item 335-A (microfiche)

1. Recycling (Waste, etc.) 2. Laundries, Military. I. Scholze, R. J. (Richard J.) II. Construction Engineering Research Laboratory. III. Series: Technical report (Construction Engineering Research Laboratory) ; N-87/01. OCLC 15116535

88-18131

D 103.53/5:M-85/19

Lampo, R. (Richard)

Structural property goals for low-density structural foams and composites for expedient military applications / by Richard Lampo. — Champaign, Ill. : US Army Corps of Engineers, Construction Engineering Research Laboratory, [1985]

20 p. : ill. ; 28 cm. — (Interim report ; M-85/19) Cover title. Distribution limited to U.S. Government agencies only; critical technology; September, 1985. Other requests for this document must be referred to USA-CERL-SOI. Distributed to depository libraries in microfiche. "September 1985." Includes bibliographical references. Project No.: 4A162731AT41-E-045. ●Item 335-A (microfiche)

1. Foam. 2. Polyurethanes. 3. Military engineering. I. Construction Engineering Research Laboratory. II. Title. III. Title: Structural property goals for low density structural foams and composites for expedient military applications. IV. Series: Interim report (Construction Engineering Research Laboratory) ; M-85/19. OCLC 12919539

88-18132

D 103.57:79-2

The Role of conservation in water supply planning / prepared by by Duane D. Baumann ... [et al.]. — [Ft. Belvoir, Va.] : U.S. Army Corps of Engineers, Institute for Water Resources ; Springfield, Va. : National Technical Information Service [distributor, 1985]

iii, 117 p. : ill. ; 28 cm. — (IWR contract report ; 79-2) Final. "Department of Geography, Southern Illinois University." Distributed to depository libraries in microfiche. "April 1979." Bibliography: p. 111-117. Contract No.: DACW72-78-C-0022. ●Item 337-B-3 (microfiche)

1. Water conservation — Planning. 2. Water-supply. I. Baumann, Duane D. II. U.S. Army Engineer Institute for Water Resources. III. Southern Illinois University at Carbondale. Dept. of Geography. IV. Series. OCLC 05108862

88-18133

D 103.57:85-C-3

Polhemus, Van Dyke.

Handbook of methods for the evaluation of water conservation for municipal and industrial water supply / by Van Dyke Polhemus ; supported by Richard S. Greeley ... [et al.] ; a report submitted to the U.S. Army Corps of Engineers, Institute for Water Resources by the Greeley-Polhemus Group, Inc. — Fort Belvoir, Va. : The Institute, [1985]

1 v. (various pagings) : ill., forms ; 28 cm. — (Contract report ; 85-C-3) Final. Distributed to depository libraries in microfiche. "October 1985." Bibliography: p. D-1 - D-8. Contract No.: DACW 72 83-C-0015. ●Item 337-B-3 (microfiche)

1. Water conservation — United States — Handbooks, manuals, etc. 2. Water-supply — United States — Handbooks, manuals, etc. 3. Water-supply, Industrial — United States — Handbooks, manuals, etc. I. Greeley, Richard S. II. U.S. Army Engineer Institute for Water Resources. III. Greeley-Polhemus Group. IV. Title. V. Series: IWR contract report ; 85-C-3. OCLC 13564099

88-18134

D 103.57:86-R-4

Vincent, Mary K.

National economic development procedures manual - recreation. Volume I, Recreation use and benefit estimation techniques / by Mary K. Vincent, David A. Moser, William J. Hansen. — Fort Belvoir, Va. : U.S. Army Corps of Engineers, Water Resources Support Center, Institute for Water Resources, [1986]

1 v. (various pagings) : ill. ; 28 cm. — (IWR report ; 86-R-4) Distributed to depository libraries in microfiche. "March 1986." Bibliography: p. 23-30. ●Item 337-B-3 (microfiche)

1. Water resources development — Economic aspects — United States. 2. Recreation areas — Economic aspects — United States. I. Moser, David A. II. Hansen, William J. III. U.S. Army Engineer Institute for Water Resources. IV. Title. V. Title: Recreation use and benefit estimation techniques. VI. Series. OCLC 14759451

88-18135

D 103.57:87-R-1

Yoe, Charles E.

Lock rehabilitation, a public infrastructure problem : the value of increased productivity in mean lockage performance / by Charles E. Yoe. — Fort Belvoir, Va. : U.S. Army Corps of Engineers, Water Resources Support Center, Institute for Water Resources ; [Springfield, Va. : Available from the National Technical Information Service, 1987]

x, 181 p. : ill. ; 28 cm. — (IWR report ; 87-R-1) Final. Department of Agricultural and Resource Economics, University of Maryland, College Park. Distributed to depository libraries in microfiche. "January 1987." Bibliography: p. 161-181. Contract No.: 72-85-C-10012. ●Item 337-B-3 (microfiche)

1. Inland navigation — United States. 2. Locks (Hydraulic engineering) — United States. I. U.S. Army Engineer Institute for Water Resources. II. Title. III. Series. OCLC 16694708

88-18136

D 103.57/5:85-R-6

Moser, David A.

A guide for using the contingent value methodology in recreation studies / by David A. Moser, C. Mark Dunning. — Fort Belvoir, VA : US Army Corps. of Engineers, Engineer Institute of Water Resources, [1986]

237 p. in various pagings : ill., forms ; 28 cm. — (Research report ; 85-4-6) Distributed to depository libraries in microfiche. "November 1985." Bibliography: p. [136-139]. ●Item 337-B-3 (microfiche)

1. Recreation areas — United States — Econometric models — Handbooks, manuals, etc. 2. Outdoor recreation — United States — Econometric models — Handbooks, manuals, etc. I. Dunning, C. Mark. II. U.S. Army Engineer Institute of Water Resources. III. Title. IV. Series: IWR report ; 85-4-6. OCLC 17505136

88-18137

D 103.57/6:85-MP-1

A Collection of water policy papers : provided for the National Federation of State High School Associations for the 1985-86 debate on U.S. water policy. — [Ft. Belvoir, VA] : U.S. Army Corps of Engineers, Engineer Institute for Water Resources, [1985]

i, 123 p. : ill. ; 28 cm. — (Miscellaneous paper ; 85-MP-1) Cover title. "August 1985." ●Item 337-B-3

1. Municipal water supply — United States. 2. Water-supply — Management — Planning. I. U.S. Army Engineer Institute for Water Resources. II. Series: Miscellaneous paper (U.S. Army Engineer Institute for Water Resources) ; 85-MP-1. OCLC 12626612

88-18138

D 103.57/8:83-PS 1

The State of the states in water supply/conservation planning and management program : a record of the June 2 & 3, 1982 state workshop / Institute for Water Resources, Corps of Engineers and Bureau of Water Resources Management, Commonwealth of Pennsylvania. — Ft. Belvoir, Va. : The Institute ; Harrisburg, Pa. : The Bureau, [1983]

1 v. (various pagings) : ill., maps ; 28 cm. "January 1983." "Policy study 83-PS1." ●Item 337-B-3

1. Water conservation — United States — States — Congresses. I. U.S. Army Engineer Institute for Water Resources. II. Pennsylvania. Bureau of Water Resources Management. OCLC 18483522

88-18139

D 103.57/9:85-WP-1

Malone, Patricia.

Literature survey of induced traffic due to transport cost savings / Navigation Division, Institute for Water Resources ; [Patricia Malone, L. Goerge [i.e. George] Antle]. — Ft. Belvoir, VA : US Army Corps of Engineers, Engineer Institute for Water Resources, [1985]

iii, 22 p. : ill. ; 28 cm. — (Working paper ; 85-WP-1) "June 1985." Bibliography: p. 9. ●Item 337-B-3

1. Inland water transportation — United States — Cost control. 2. Shipping — United States — Cost control. I. Antle, L. George. II. U.S. Army Engineer Institute for Water Resources. Navigation Division. III. Title. IV. Series: Working paper (U.S. Army Engineer Institute for Water Resources) ; 85-WP-1. OCLC 14205481

88-18140

D 103.57/10:83-P-40

Economic and Social Analysis Workshop (1982 : St. Louis, Mo.)

Proceedings, Economic and Social Analysis Workshop : 25-29 October 1982, St. Louis, Missouri / [L. George Antle, editor]. — Fort Belvoir, Va. : Water Resources Support Center, Institute for Water Resources, [1987]

v, 443 p. : ill, 1 map ; 28 cm. — (Proceedings ; 83-P-40) Shipping list no.: 87-141-P. Includes bibliographies. ●Item 337-B-3

1. United States. Army — Civil functions — Congresses. 2. Water resources development — United States — Cost effectiveness — Congresses. I. Antle, L. George. II. U.S. Army Engineer Institute for Water Resources. III. Title. IV. Title: Economic and Social Analysis Workshop, 25-29 October 1982, St. Louis, Missouri. V. Series: Proceedings (U.S. Army Engineer Institute for Water Resources) ; 83-P-40. OCLC 10196885

88-18141

D 103.57/10:85-PR-2

Economic and Social Analysis Workshop (1984 : Chicago, Ill.)

Proceedings, Economic and Social Analysis Workshop : 16-20 July 1984, Chicago, Illinois / [Charles Edw. Simpkins, editor]. — Fort Belvoir, VA : U.S. Army Corps of Engineers, Engineer Institute for Water Resources, [1985]

xiii, 569 p. : ill., maps ; 28 cm. — (Proceedings ; 85-PR-2) Shipping list no.: 85-812-P. "April 1985"—Rept. doc. p. Includes bibliographies. ●Item 337-B-3

1. United States. Army. Corps of Engineers — Civil functions — Congresses. 2. Water resources development — United States — Cost effectiveness — Congresses. I. Simpkins, Charles Edw. II. U.S. Army Engineer Institute for Water Resources. III. Title. IV. Title: Economic and Social Analysis Workshop, 16-20 July 1984, Chicago, Illinois. V. Series: Proceedings (U.S. Army Engineer Institute for Water Resources) ; 85-PR-2. OCLC 12426183

88-18142

D 103.62:P 28/final

United States. Army. Corps of Engineers. Detroit District.

Paw Paw Lake : final detailed project report and final environmental impact statement : section 205. — [Detroit, Mich.?] : US Army Corps of Engineers, Detroit District, [1983]

1 v. (various pagings) : ill., maps, plans ; 29 cm. Cover title. "November 1983." Includes bibliographical references.

1. Flood control — Michigan — Paw Paw Lake. 2. Paw Paw Lake (Mich.) I. Title. OCLC 18505333

ARMY MEDICAL DEPARTMENT
Defense Dept.
Washington, DC 20310

88-18143

D 104.31/2:XE-300-007

Rapid accelerator rotor controller. — Denver, Colo. : U.S. Army Medical Equipment and Optical School, [1986]

1 v. (various pagings) : ill. ; 28 cm. — (Text pamphlet ; XE-300-007) Cover title. "Academy of Health Sciences, United States Army." Shipping list no.: 86-770-P. "August 1977." ●Item 352-J

1. Medical instruments and apparatus — United States. 2. Medicine, Military — United States. I. United States Army Medical Equipment and Optical School. II. Series: Text pamphlet (United States Army Medical Equipment and Optical School) ; XE-300-007. OCLC 18386899

ARMY ORDNANCE CENTER AND SCHOOL
Defense Dept.
Washington, DC 20310

88-18144

D 105.9/3:690-4

Employee's handbook. — [Aberdeen Proving Ground, Md. : Dept. of the Army, U.S. Army Aberdeen Proving Ground Installation Support Activity, 1986]

iii, 43 p. : ill., maps ; 22 cm. — (USAAPGISA pamphlet ; 690-4) Cover title. "Supersedes APG pam 690-4, 20 August 1979"—P. ii. Shipping list no.: 87-218-P. "1 Sep 86." ●Item 325-G

1. United States. Army — Officials and employees — Handbooks, manuals, etc. 2. Aberdeen Proving Ground (Md.). Installation Support Activity — Officials and employees — Handbooks, manuals, etc. I. Aberdeen Proving Ground (Md.). Installation Support Activity. II. Series. OCLC 17007725

U.S. ARMY AIR MOBILITY RESEARCH AND DEVELOPMENT LABORATORY
Fort Eustis, VA 23604

88-18145

D 117.8/2:TR-82-D-36

Burrows, LeRoy T.

Verification testing of an AH-1S wire strike protection system (WSPS) / LeRoy T. Burrows. — Fort Eustis, VA : Applied Technology Laboratory, U.S. Army Research and Technology Laboratories, [1982]

35 p. : ill ; 28 cm. — (USAAVRADCOM TR ; 82-D-36) Cover title. Approved for public release; distribution unlimited. Distributed to depository libraries in microfiche. "December 1982." Includes bibliographical references. COBRA Project manager, US Army Troop Support and Readiness Command. ●Item 322-B-1 (microfiche) S/N AD-A-123188 @ Defense Technical Information Center

1. Helicopters. 2. Attack helicopters — United States. I. Army Research and Technology Laboratories (U.S.). Applied Technology Laboratory. II. Title. III. Series: AVRADCOM technical report ; 82-D-36. OCLC 15789027

NAVY DEPARTMENT
Defense Dept.
Washington, DC 20350

88-18146

D 201.2:D 29

USS Rodney M. Davis (FFG 60) : commissioning, May ninth, nineteen hundred eighty-seven, United States Naval Station, Long Beach, California. — [Washington, D.C.? : Navy Dept., 1987?]

[56] p. : ill., ports. ; 28 cm. Cover title. Shipping list no.: 87-306-P. ●Item 370

1. Rodney M. Davis (Ship) 2. Warships — United States. I. United States. Navy Dept. OCLC 17159018

88-18147

D 201.2:P 93

Hartmann, Barbara Reed.

Toward pride and professionalism : increasing personal responsibility / prepared through funds by Navy contract #N00244-84-D-1509 ; Barbara Reed Hartmann, principal investigator. — [Washington, D.C.?] : Dept. of the Navy, Naval Alcohol Rehabilitation Center, [1985]

vi, 113 p. : forms ; 28 cm. "Navy Alcohol/Drug Safety Action Program." "Student workbook"—Cover. ●Item 370

1. Personality assessment. 2. Personality tests — United States. 3. Behavioral assessment — United States. 4. Self-evaluation — Testing. I. Naval Alcohol Rehabilitation Center (U.S.) II. Title. OCLC 15364040

88-18148

D 201.27:88-13

Computerized utility accounting systems. — Port Hueneme, Calif. : Naval Civil Engineering Laboratory, [1988]

[4] p. : ill. ; 28 cm. — (NCEL techdata sheet ; 88-131) Caption title. Shipping list no.: 88-506-P. "Jul 88." ●Item 373-C

1. Public utilities — United States — Accounting — Data processing. I. Naval Civil Engineering Laboratory (Port Hueneme, Calif.) II. Series: Techdata sheet ; 88-13. OCLC 18473112

NAVAL MEDICAL COMMAND (NAVY)
Defense Dept.
Washington, DC 20350

88-18149

D 206.10:1036

Luria, S. M. (Saul Martin), 1929-

The relative effectiveness of red and white light for subsequent dark-adaptation / by S.M. Luria and David A. Kobus. — Groton, Conn., Naval Submarine Medical Research Laboratory, [1984]

iii, 20 p. : ill. ; 28 cm. — (Report ; no. 1036) Interim report. Distributed to depository libraries in microfiche. "3 July 1984"—Cover. Bibliography: p. 16-20. Naval Medical Research and Development Command. Project No.: 65856N M0100.001-1019. ●Item 385-C (microfiche)

1. Submarine boats — Lighting. 2. Night vision. I. Kobus, David A. II. Naval Submarine Medical Research Laboratory. III. Title. IV. Series: Report (Naval Submarine Medical Research Laboratory) ; no. 1036. OCLC 17967635

88-18150

D 206.10:1050

Luria, S. M. (Saul Martin), 1929-

Acceptability of low level white lighting in the control room at sea / by S.M. Luria and D.A. Kobus. — Groton, Conn., Naval Submarine Medical Research Laboratory, [1985]

9 p. ; 28 cm. — (Report ; no. 1050) Interim report. Cover title. Distributed to depository libraries in microfiche. "23 May 1985." Bibliography: p. 6. Naval Medical Research and Development Command. Project No.: 65856N M0100001-1023. ●Item 385-C (microfiche)

1. Submarine boats — Lighting. 2. Control rooms — Lighting. I. Kobus, David A. II. Naval Submarine Medical Research Laboratory. III. Title. IV. Series: Report (Naval Submarine Medical Research Laboratory) ; no. 1050. OCLC 17967270

NAVAL EDUCATION AND TRAINING COMMAND
Defense Dept.
Pensacola, FL 32508

88-18151

D 207.208/2:D 63/2/988

Mercado, Aniceto D.

Disbursing clerk 1 & C / Naval Education and Training Program Management Support Activity. — 1988 ed., major revision, Apr. 1988 / by Aniceto D. Mercado and Marcial F. Lopez. — [Pensacola, Fla.] : The Activity, 1988.

1 v. (various pagings) : ill., map, forms ; 28 cm. "Training manual (TRAMAN)"—Cover. "Naval Education and Training Command"—Cover. Shipping list no.: 88-474-P. Includes bibliographies and index. "NAVEDTRA 10275-G." ●Item 404 S/N 0502-LP-051-3770 @ Naval Education and Training Program Management Support Activity

1. United States. Navy — Handbooks, manuals, etc. 2. United States. Navy — Accounting — Handbooks, manuals, etc. 3. United States. Navy — Finance — Handbooks, manuals, etc. I. Lopez, Marcial F. II. Naval Education and Training Program Management Support Activity (U.S.) III. Title. IV. Title: Disbursing clerk one and C. OCLC 18500302

NAVAL RESEARCH OFFICE
Defense Dept.
Arlington, VA 22217

88-18152

D 210.2:N 22/7

Navy Center for Applied Research in Artificial Intelligence. — Washington, DC : Naval Research Laboratory, [1986]

16 p. : ill. ; 28 cm. — (NRL publication ; 0069-7500) Shipping list no.: 86-816-P. "August 1986"—Cover. ●Item 407

1. Navy Center for Applied Research in Artificial Intelligence (U.S.) 2. Artificial intelligence. I. Naval Research Laboratory (U.S.) II. Series. OCLC 16107623

88-18153

D 210.8:8981

Gabriel, William F.

Adaptive digital processing investigation of DFT subbanding vs transversal filter canceler / W.F. Gabriel. — Washington, DC : Naval Research Laboratory, [1986]

iii, 19 p. : ill. ; 28 cm. — (NRL report ; 8981) Interim. Cover title. Distributed to depository libraries in microfiche. "July 28, 1986." Bibliography: p. 18-19. Army MICOM/CCM. Project No.: 63749A, Project No.: D462-02-AJ3, Project No.: DN115-149. NAVSEASYCOM. Project No.: 62712N, Project No.: SF-12-131, Project No.: DN480-638. ●Item 407-H (microfiche)

1. Adaptive filters. 2. Electric filters, Digital. 3. Delay lines. I. Naval Research Laboratory (U.S.) II. Title. III. Series. OCLC 18451203

NAVAL OBSERVATORY
Defense Dept.
Washington, DC 20350

88-18154

D 213.2:Sk 9

Sky with ocean joined : proceedings of the sesquicentennial symposia of the U.S. Naval Observatory, December 5 and 8, 1980 / edited by Steven J. Dick and LeRoy E. Doggett. — Washington, D.C. : The Observatory, 1983.

viii, 190 p. : ill. ; 24 cm. Includes bibliographies. ●Item 397

1. United States Naval Observatory — History — Congresses. 2. Astronomical observatories — Washington (D.C.) — History — Congresses. I. Dick, Steven J. II. Doggett, LeRoy E. III. United States Naval Observatory. QB82.U62W187 1983 86-600866 522/.19753 /19 OCLC 15593193

AIR FORCE DEPARTMENT
Defense Dept.
Washington, DC 20330

88-18155

D 301.2:Ae 8/8

Alcott, Edward B.

Aerospace Medical Division : twenty-five years of excellence, 1961-1986 / Edward B. Alcott, Robert C. Williford. — Brooks Air Force Base, Tex. : History Office, Aerospace Medical Division, 1986.

viii, 174 p. : ill. ; 28 cm. Cover title: AMD, 25 years of excellence. Shipping list no.: 86-806-P. Includes bibliography and index. ●Item 424

1. United States. Aerospace Medical Division — History. 2. Aviation medicine — United States — History. 3. Space medicine — United States — History. I. Williford, Robert C. II. United States. Aerospace Medical Division. History Office. III. Title. IV. Title: AMD, 25 years of excellence. RC1054.U5A63 1986 86-602804 OCLC 15219376

88-18156

D 301.2:C 13

665th Radar Squadron welcomes you to Calumet Air Force Station : the heart of copper country, Michigan. — [Washington, D.C.? : Dept. of the Air Force, 1987]

25 p. : ill., maps, plans ; 28 cm. Cover title. Shipping list no.: 87-406-P. "Published May 1987"—P. [2] of cover. ●Item 424

1. Calumet Air Force Station (Mich.). 665th Radar Squadron — Guide-books. 2. United States. Air Force — Facilities — Guide-books. I. Calumet Air Force Station (Mich.). 665th Radar Squadron. OCLC 17819473

88-18157

D 301.2:C 73/7

Noncommissioned Officers Leadership School, Hill Air Force Base : communicative skills. — [Washington, D.C.?] : Air Force Logistics Command, [1986]

1 v. (various pagings) : ill., forms, maps ; 28 cm. Cover title. Distributed to depository libraries in microfiche. ●Item 424 (microfiche)

1. United States. Air Force — Handbooks, manuals, etc. 2. United States. Air Force. Logistics Command. Noncommissioned Officers Leadership School — Handbooks, manuals, etc. 3. Communication — United States — Handbooks, manuals, etc. I. United States. Air Force. Logistics Command. II. Title: Communicative skills. OCLC 18509699

88-18158

D 301.2:C 73/10

United States. Air Force. 7th Communications Group.

Headquarters United States Air Force : 7th Communications Group. — [Washington, D.C.?] : U.S. Dept. of the Air Force, [1988?]

[7] p. : ill. ; 22 x 9 cm. Shipping list no.: 88-208-P. ●Item 424

1. United States. Air Force. 7th Communications Group. 2. Computer networks — United States. I. Title. OCLC 18432107

88-18159

D 301.2:C 76/3

C.Y.A., confidence yields ability, challenge your adversary, challenge your aggressor. — [Washington, D.C.? : Dept. of the Air Force, 1988?]

ii, 28 p. : ill., form ; 22 cm. — (OPR ; 832 CSG/DW) Shipping list no.: 88-223-P. ●Item 424

1. United States. Air Force — Operational readiness. 2. Operational readiness (Military science) I. Title: CYA, confidence yields ability, challenge your adversary, challenge your aggressor. II. Series. OCLC 18509110

88-18160

D 301.2:H 34/4

An epidemiologic investigation of health effects in Air Force personnel following exposure to herbicides : summary : first followup examination results, January 1985 to September 1987 / SAIC team, George D. Lathrop ... [et al.] ; Air Force Team, William H. Wolfe ... [et al.]. — Brooks Air Force Base, Tex. : Epidemiology Division, USAF School of Aerospace Medicine, Human Systems Division, [1987]

[1], 45 p. ; 28 cm. Interim report. 1982-1985 1/85 to 9/87. Cover title. At head of title: Air Force Health Study. "Science Applications International Corp., Life Science and Systems Department"—Report doc. p. Shipping list no.: 88-14-P. "October 1987." Contract No.: F41689-85-D-0010 Project No.: 6530F Project No.: 2767 Project No.: 0003 Project No.: SAIC project no.: 2-816-XX-195/254-XX ●Item 424 STRN: USAF-SAM-TR-87-36

1. Agent Orange — Toxicology. 2. Herbicides — Toxicology. 3. Health risk assessment. 4. Vietnamese Conflict, 1961-1975 — Chemical warfare. I. Lathrop, George D. II. Wolfe, William, 1943- III. USAF School of Aerospace Medicine. Epidemiology Division. IV. Science Applications International Corporation. Life Science and Systems Dept. V. Title: Air Force health study. OCLC 16930219

88-18161

D 301.2:Os 1

Crowder, James L.

Osage general : Maj. Gen. Clarence L. Tinker / by James L. Crowder. — Tinker Air Force Base, Okla. : Office of History, Oklahoma City Air Logistics Center, 1987.

394 p., [8] p. of plates : ill., maps, ports. ; 21 cm. Shipping list no.: 87-546-P. Includes bibliographical references and index. ●Item 424

1. Tinker, Clarence Leonard. 2. Generals — United States — Biography. 3. Osage Indians — Biography. 4. United States. Army. Air Corps — Biography. I. Oklahoma City Air Logistics Center. Office of History. II. Title. III. Title: Maj. Gen. Clarence L. Tinker. OCLC 16887935

88-18162

D 301.26/6:L 95

Low-intensity conflict in the Third World / by Stephen Blank ... [et al.]. — Maxwell Air Force Base, Ala. : Air University Press : Washington, DC : For sale by the Supt. of Docs., U.S. G.P.O., [1988]

xi, 178 p. ; 24 cm. At head of title: Center for Aerospace Doctrine, Research, and Education. Author on cover and spine: Lewis B. Ware. Shipping list no.: 88-550-P. "August 1988." Includes bibliographies. ●Item 422-K S/N 008-007-00609-0 @ GPO $7.50

1. Low-intensity conflicts (Military science) — Developing countries. 2. World politics — 1945- 3. United States — Military relations — Developing countries. 4. Developing countries — Military relations — United States. I. Blank, Stephen, 1950- II. Ware, Lewis B. III. Air University (U.S.). Center for Aerospace Doctrine, Research, and Education. IV. Title: Low intensity conflict in the third world. U240.L69 1988 88-019395 355/.0215 /19 OCLC 18134543

88-18163

D 301.26/7-2:AU-ARI-86-5

Dorfler, Joseph F.

The branch point study : specialized undergraduate pilot training / by Joseph F. Dorfler. — Maxwell Air Force Base, Ala. : Air University Press, [1986]

xv, 104 p. : ill., forms ; 28 cm. — (Research report ; AU-ARI-86-5) "Center for Aerspace Docrtine, Research and Education." For official use only. "June 1986." Includes bibliographical references.

1. United States. Air Force — Officers — Training of. 2. Air pilots — United States — Selection and appointment. 3. Flight training — United States. I. Air University (U.S.). Press. II. Air University (U.S.). Center for Aerospace Doctrine, Research, and Education. III. Title. IV. Title: Specialized undergraduate pilot training. V. Series: Research report (Air University (U.S.)) ; AU-ARI-86-5. OCLC 16880650

88-18164

D 301.45/4:84-0135

C^2n (optical) studies in the free atmosphere based on rawinsonde data / Edmund A. Murphy ... [et al.]. — Hanscom, AFB, MA : Optical Physics Division, Air Force Geophysics Laboratory, [1984]

42 p. : ill ; 28 cm. — (AFGL-TR ; 84-0135) (Environmental research papers ; no. 878) Scientific - final. 10/1/82 to 9/30/84. Cover title. Distributed to depository libraries in microfiche. "26 April 1984." Bibliography: p. 37-38. Project No.: 62101F, Project No.: 7670, Project No.: 15, Project No.: 08. ●Item 421-E-6 (microfiche)

1. Refractive index. 2. Atmospheric turbulence. 3. Meteorological optics. I. Murphy, Edmund A. II. U.S. Air Force Geophysics Laboratory. Optical Physics Division. III. Series. IV. Series: Environmental research papers (Hanscom AFB, Mass.) ; no. 878. OCLC 13033136

88-18165

D 301.45/4:84-0140

Determination of ionospheric electron density profiles from satellite UV emission measurements / D.J. Strickland ... [et al.]. — Hanscom AFB, MA : Ionospheric Physics Division, Air Force Geophysics Laboratory, [1984]

69 p. : ill. ; 28 cm. — (AFGL-TR ; 84-0140) (Environmental research papers ; no. 880) Summary. Feb 83 to Feb 84. Cover title. Distributed to depository libraries in microfiche. "17 May 1984." Bibliography: p. 51-53. Contract No.: SD/AFGL 84-088 Project No.: 35160F, Project No.: DMSP, Project No.: 04, Project No.: 00. Project No.: 62101F, Project

No.: 4643, Project No.: 07, Project No.: 01. ●Item 421-E-6 (microfiche)

1. Ionospheric electron density — Remote sensing. I. Strickland, D. J. II. U.S. Air Force Geophysics Laboratory. Ionospheric Physics Division. III. Series. IV. Series: Environmental research papers (Hanscom AFB, Mass.) ; no. 880. OCLC 12003433

88-18166

D 301.45/4:84-0161

Lurie, Jonathan B.

SWIR and visible atomic emmission from laser-produced oxygen and nitrogen plasmas / Jonathan B. Lurie, Steven M. Miller, Russell A. Armstrong. — Hanscom, AFB, MA : Infrared Technology Division, Air Force Geophysics Laboratory, [1984]

19 p. : ill ; 28 cm. — (AFGL-TR ; 84-0161) (Environmental research papers ; no. 882) Scientific interim. Cover title. Distributed to depository libraries in microfiche. "15 June 1984." Bibliography: p. 19. Project No.: 61102F, Project No.: 2310, Project No.: G4, Project No.: 14. ●Item 421-E-6 (microfiche)

1. Infrared sources. 2. Plasma (Ionized gases) I. Miller, Steven M., 1952- II. Armstrong, R. A. III. U.S. Air Force Geophysics Laboratory. Infrared Technology Division. IV. Series. V. Series: Environmental research papers (Hanscom AFB, Mass.) ; no. 882. OCLC 13032221

88-18167

D 301.45/4:84-0162

Weyman, James.

An evaluation of an advection fog prediction model / James Weyman. — Hanscom AFB, MA : Atmospheric Sciences Division, Air Force Geophysics Laboratory, [1984]

45 p. : ill ; 28 cm. — (AFGL-TR ; 84-0162) (Environmental research papers ; no. 883) Scientific final. From Oct 1981 to Sept 1983. Cover title. Distributed to depository libraries in microfiche. "6 June 1984." Bibliography: p. 31-32. Project No.: 62101F, Project No.: 6670, Project No.: 14, Project No.: 02. ●Item 421-E-6 (microfiche)

1. Fog — Mathematical models. I. U.S. Air Force Geophysics Laboratory. Atmospheric Sciences Division. II. Title. III. Series. IV. Series: Environmental research papers (Hanscom AFB, Mass.) ; no. 883. OCLC 13032171

88-18168

D 301.45/4:84-0170

Jasperse, John R.

A propagator expansion method for solving linearized plasma kinetic equations with collisions / John R. Jasperse. — Hanscom AFB, MA : Ionospheric Physics Division, Air Force Geophysics Laboratory, [1984]

15 p. : 28 cm. — (AFGL-TR ; 84-0170) (Environmental research papers ; no. 884) Scientific. June 83 to June 84. Cover title. Distributed to depository libraries in microfiche. "25 June 1984." Bibliography: p. 15. Project No.: 61102F, Project No.: 2310, Project No.: G6, Project No.: 02. ●Item 421-E-6 (microfiche)

1. Gases, Kinetic theory of. 2. Plasma (Ionized gases) 3. Collisions (Physics) I. U.S. Air Force Geophysics Laboratory. Ionospheric Physics Division. II. Title. III. Series. IV. Series: Environmental research papers (Hanscom AFB, Mass.) ; no. 884. OCLC 13032137

88-18169

D 301.45/4:84-0211

Marcos, Frank A.

Application of satellite accelerometer data to improve density models / Frank A. Marcos. — Hanscom AFB, MA : Atmospheric Sciences Division, Air Force Geophysics Laboratory, [1984]

49 p. : ill. ; 28 cm. — (AFGL-TR ; 84-0211) (Environmental research papers ; no. 887) Scientific. Interim. Cover title. Distributed to depository libraries in microfiche. "9 August 1984." Bibliography: p. 47-49 Project No.: 62101F, Project No.: 6690, Project No.: 08, Project No.: 03. ●Item 421-E-6 (microfiche)

1. Atmospheric density — Measurement. 2. Accelerometers. 3. Thermosphere. I. U.S. Air Force Geophysics Laboratory. Atmospheric Sciences Division. II. Title. III. Series. IV. Series: Environmental research papers (Hanscom AFB, Mass.) ; no. 887. OCLC 12653267

88-18170

D 301.45/4:84-0212

Berthel, R. O. (Robert O.)

Rain rate determinations from electronic weight measurements : instrument description and data reduction techniques / Robert O. Berthel, Anthony J. Matthews. — Hanscom AFB, MA : Atmospheric Sciences Division, Air Force Geophysics Laboratory, [1984]

23 p. : ill. ; 28 cm. — (AFGL-TR ; 84-0212) (Instrumentation papers ; no. 324) Scientific. Interim. 1982 to 1984. Cover title. Distributed to depository libraries in microfiche. "9 August 1984." Includes bibliographical references. Project No.: 62101F, Project No.: 6670, Project No.: 12, Project No.: 06. ●Item 421-E-6 (microfiche)

1. Rain and rainfall — Measurement. 2. Rain gauges. I. Matthews, Anthony J. II. U.S. Air Force Geophysics Laboratory. Atmospheric Sciences Division. III. Title. IV. Series. V. Series. OCLC 12003608

88-18171

D 301.45/4:84-0225

Rich, Frederick J., 1947-

Fluxgate magnetometer (SSM) for the Defense Meteorological Satellite Program (DMSP) Block 5D-2 Flight 7 / Frederick J. Rich. — Hanscom AFB, MA : Space Physics Division, Air Force Geophysics Laboratory, [1984]

iv, 24 p. : ill. ; 28 cm. — (AFGL-TR ; 84-0225) (Intrumentation papers ; no. 326) Scientific. Interim. Cover title. Distributed to depository libraries in microfiche. "25 July 1984." Includes bibliographical references. Project No.: 61102F, Project No.: 2311, Project No.: 2311G2, Project No.: 2311G208. ●Item 421-E-6 (microfiche)

1. Fluxgate magnetometer. 2. Magnetism, Terrestrial — Remote sensing. 3. Magnetic fields — Remote sensing. I. U.S. Air Force Geophysics Laboratory. Space Physics Division. II. Title. III. Series. IV. Series. OCLC 12423735

88-18172

D 301.45/4:84-0237

Directory of solar-terrestrial physics monitoring stations / M.A. Shea ... [et al.]. — Ed. 2. — Bedford, Mass. : Published for Scientific Committee on Solar-Terrestrial Physics jointly by Air Force Geophysics Laboratory ; Boulder, Colo. : World Data Center A for Solar-Terrestrial Physics, [1985]

474 p. : maps ; 28 cm. — (MONSEE special publication ; no. 2) (AFGL-TR ; 84-0237) (Special reports ; no. 239) Distributed to depository libraries in microfiche. "August 1984." ●Item 421-E-6 (microfiche)

1. Geophysical observatories — Directories. 2. Solar activity — Directories. I. Shea, M. A., 1937- II. U.S. Air Force Geophysics Laboratory. III. World Data Center A for Solar-terrestrial Physics. IV. Title: Directory of solar terrestrial physics monitoring stations. V. Series. VI. Series. VII. Series: Special reports (U.S. Air Force Geophysics Laboratory) ; no. 239. OCLC 13418625

88-18173

D 301.45/4:85-0077

Spectroscopic, kinetic, and dynamic experiments on atmospheric species / S.M. Miller ... [et al.]. — Hanscom AFB, MA : Infrared Technology Division, Air Force Geophysics Laboratory, [1985]

iii, 244 p. : ill. ; 28 cm. — (AFGL-TR ; 85-0077) (Physical sciences research papers ; no. 668) Final. 1 Oct 82 to 30 Sep 84. Cover title. Distributed to depository libraries in microfiche. "21 March 1985." Includes bibliographies. Project No.: 61102F, Project No.: 2310, Project No.: G4, Project No.: 14. ●Item 421-E-6 (microfiche)

1. Chemiluminescence. 2. Airglow. 3. Infrared radiation. I. Miller, Steven M., 1952- II. U.S. Air Force Geophysics Laboratory. Infrared Technology Division. III. Series. IV. Series: Physical sciences research papers (U.S. Air Force Geophysics Laboratory) ; no. 668. OCLC 18451915

88-18174

D 301.45/4:85-0099

Determination of ionospheric electron density profiles from satellite UV emission measurements, FY 84 / R.E. Daniell ... [et al.]. — Hanscom AFB, MA : Ionospheric Physics Division, Air Force Geophysics Laboratory, [1985]

v, 59 p. : ill. ; 28 cm. — (AFGL-TR ; 85-0099) (Environmental research papers ; no. 913) Scientific. Interim. Feb 84 to Feb 85. Cover title. Distributed to depository libraries in microfiche. "26 April 1985." Bibliography: p. 57-59. Project No.: 35160F, Project No.: DMSP, Project No.: 04, Project No.: 00. Project No.: 62101F, Project No.: 4653, Project No.: 07, Project No.: 01. ●Item 421-E-6 (microfiche)

1. Ionospheric electron density — Remote sensing. I. Daniell, R. E. II. U.S. Air Force Geophysics Laboratory. Ionospheric Physics Division. III. Series. IV. Series: Environmental research papers (Hanscom AFB, Mass.) ; no. 913. OCLC 18420906

88-18175

D 301.45/4:85-0102

Iliff, Robert L.

The AFGL absolute gravity system's error budget revisited / Robert L. Iliff, Roger W. Sands. — Hanscom AFB, MA : Earth Sciences Division, Air Force Geophysics Laboratory, [1985]

iv, 19 p. : ill. ; 28 cm. — (AFGL-TR ; 85-0102) (Environmental research papers ; no. 915) Scientific. Jan 84 to May 85. Cover title. Distributed to depository libraries in microfiche. "8 May 1985." Bibliography: p. 19. Project No.: 62101F, Project No.: 7600, Project No.: 760006, Project No.: 76000610 ●Item 421-E-6 (microfiche)

1. Gravity — Measurement. 2. Gravimeter (Geophysical instrument) 3. Interferometer. I. Sands, Roger W. II. U.S. Air Force Geophysics Laboratory. Earth Sciences Division. III. Title. IV. Series. V. Series: Environmental research papers (Hanscom AFB, Mass.) ; no. 915. OCLC 13404592

88-18176

D 301.45/4:85-0103 (1)-(2)

Real time, automatic vehicle potential determination from ESA measurements. — Hanscom AFB, MA : Space Physics Division, Air Force Geophysics Laboratory, [1985]

2 v. : ill. ; 28 cm. — (AFGL-TR ; 85-0103) (Environmental research papers ; no. 916) Scientific. Interim. Cover title. Distributed to depository libraries in microfiche. "8 May 1985"—Pt. 1. "6 May 1985"—Pt. 2. Includes bibliographies. Contents: pt. 1. The count ratio alogrithm [i.e. algorithm] / S.L. Spiegel ... et al.] — pt. 2. The distribution function algorithm / Stanley L. Spiegel, Herbert A. Cohen. Project No.: 62101F, Project No.: 7661, Project No.: 14, Project No.: 01. ●Item 421-E-6 (microfiche)

1. Space vehicles — Electrostatic charging. 2. Electrostatic analyzers. 3. Geostationary satellites. I. Spiegel, Stanley L. II. U.S. Air Force Geophysics Laboratory. Space Physics Division. III. Series. IV. Series: Environmental research papers (Hanscom AFB, Mass.) ; no. 916. OCLC 18425882

88-18177

D 301.45/4:85-0103 (2)/errata

Spiegel, Stanley L.

Real time, automatic vehicle potential determination from ESA measurements. Part II, The distribution function algorithm / Stanley L. Spiegel, Herbert A. Cohen. — [Corr. print.] — Hanscom AFB, MA : Space Physics Division, Air Force Geophysics Laboratory, [1985]

vi, 13 : ill. ; 28 cm. errata sheet. — (AFGL-TR ; 85-0103) (Environmental research papers ; no. 916) Scientific. Interim. Cover title. Distributed to depository libraries in microfiche. "6 May 1985." Bibliography: p. 13. Project No.: 62101F, Project No.: 7661, Project No.: 14, Project No.: 01. ●Item 421-E-6 (microfiche)

1. Space vehicles — Electrostatic charging. 2. Electrostatic analyzers. 3. Geostationary satellites. I. Cohen, Herbert A. II. U.S. Air Force Geophysics Laboratory. Space Physics Division. III. Title. IV. Series. V. Series: Environmental research papers (Hanscom AFB, Mass.) ; no. 916. OCLC 18426427

88-18178

D 301.45/4:85-0121

Bohne, Alan R.

Storm precipitation and wind structure during aircraft strike lightning events / Alan R. Bohne, Albert C. Chmela. — Hanscom AFB, MA : Atmospheric Sciences Division, Air Force Geophysics Laboratory, [1985]

v, 32 p. : ill. ; 28 cm. — (AFGL-TR ; 85-0121) (Environmental research papers ; no. 917) Scientific interim. 10 Oct 82 to 30 Sep 84. Cover title. Distributed to depository libraries in microfiche. "24 May 1985." Bibliography: p. 31-32. Project No.: 62101F, Project No.: 6670, Project No.: 19, Project No.: 01. ●Item 421-E-6 (microfiche)

1. Precipitation (Meteorology) 2. Vertical wind shear. 3. Atmospheric turbulence. 4. Meteorology in aeronautics. I. Chmela, Albert C. II. U.S. Air Force Geophysics Laboratory. Atmospheric Sciences Division. III. Title. IV. Series. V. Series: Environmental research papers (Hanscom AFB, Mass.) ; no. 917. OCLC 13404375

88-18179

D 301.45/4:85-0123

Denig, W. F. (William F.)

Deep-dielectric charging — a review / W.F. Denig, A.R. Frederickson. — Hanscom AFB, MA : Space Physics Division, Air Force Geophysics Laboratory, [1985]

iv, 23 p. : ill. ; 28 cm. — (AFGL-TR ; 85-0123) (Environmental research papers ; no. 919) Scientific. Interim. 84-03-19 to 85-04-30. Cover title. Distributed to depository libraries in microfiche. "24 May 1985." Bibliography: p. 21-23. Project No.: 62101F, Project No.: 7661, Project No.: 766110, Project No.: 76611005. ●Item 421-E-6 (microfiche)

1. Space vehicles — Electrostatic charging. 2. Dielectrics. I. Frederickson, A. R. II. U.S. Air Force Geophysics Laboratory. Space Physics Division. III. Title. IV. Title: Deep dielectric charging — a review. V. Series. VI. Series: Environmental research papers (Hanscom AFB, Mass.) ; no. 919. OCLC 18421164

88-18180

D 301.45/4:85-0133

Battis, James C.

Vibro-acoustic forecasts for STS launches at V23, Vandenberg AFB : results summary and the payload preparation room

/ James Craig Battis. — Hanscom AFB, MA : Earth Sciences Division, Air Force Geophysics Laboratory, [1985]

viii, 80 p. : ill. ; 28 cm. — (AFGL-TR ; 85-0133) (Environmental research papers ; no. 922) Scientific interim. Cover title. Distributed to depository libraries in microfiche. "8 May 1985." Bibliography: p. 57-58. Project No.: 62101F, Project No.: 7600, Project No.: 09, Project No.: 05. ●Item 421-E-6 (microfiche)

1. Vandenberg Air Force Base (Calif.) 2. Launch complexes (Astronautics) — California — Vandenberg Air Force Base — Vibration. 3. Sound-waves. I. U.S. Air Force Geophysics Laboratory. Earth Sciences Division. II. Title. III. Series. IV. Series: Environmental research papers (Hanscom AFB, Mass.) ; no. 922. OCLC 18425827

88-18181

D 301.45/4:85-0253

Metcalf, James I.

Techniques for the automated observation of clouds / James I. Metcalf. — Hanscom AFB, MA : Atmospheric Sciences Division, Air Force Geophysics Laboratory, [1985]

iv, 18 p. : ill. ; 28 cm. — (AFGL-TR ; 85-0253) (Environmental research papers ; no. 932) Scientific final. Cover title. Distributed to depository libraries in microfiche. "10 October 1985." Bibliography: p. 17-18. Project No.: 62101F, Project No.: 6670, Project No.: 19, Project No.: 03. ●Item 421-E-6 (microfiche)

1. Clouds — Remote sensing. 2. Ceilometer. 3. Radar meteorology. I. U.S. Air Force Geophysics Laboratory. Atmospheric Sciences Division. II. Title. III. Series. IV. Series: Environmental research papers (Hanscom AFB, Mass.) ; no. 932. OCLC 14444035

88-18182

D 301.45/4:85-0299

Morrissey, James F.

Meteorological measurements on line-of-sight microwave radio links / J.F. Morrissey, Y. Izumi, O. Cote. — Hanscom AFB, MA : Atmospheric Sciences Division, Air Force Geophysics Laboratory, [1985]

viii, 59 p. : ill. ; 28 cm. — (AFGL-TR 85-0299) (Environmental research papers ; no. 935) Scientific. Interim. 1983 to 1985. Cover title. Distributed to depository libraries in microfiche. "22 November 1985." Bibliography: p. 59. Project No.: 62101F, Project No.: 6670, Project No.: 14, Project No.: 05. ●Item 421-E-6 (microfiche)

1. Meteorological instruments. 2. Radio meteorology. I. Izumi, Y. (Yutaka), 1924- II. Cote, O. R. (Owen R.) III. U.S. Air Force Geophysics Laboratory. Atmospheric Sciences Division. IV. Title. V. Title: Meteorological measurements on line of sight microwave radio links. VI. Series. VII. Series: Environmental research papers (Hanscom AFB, Mass.) ; no. 935. OCLC 17411224

88-18183

D 301.45/4:86-0109

Bailey, A. D.

EIRMA—an energetic ion retarding mass analyzer for the BERT-1 beam emission rocket test-one / A.D. Bailey, C. Sherman. — Hanscom AFB, MA : Ionospheric Physics Division, Air Force Geophysics Laboratory, [1987]

iv, 58 p. : ill. ; 28 cm. — (AFGL-TR ; 86-0109) (Instrumentation papers ; no. 332) Final. Cover title. Distributed to depository libraries in microfiche. "19 May 1986." Project No.: 61102F, Project No.: 2310, Project No.: 2310G3, Project No.: 2310G314. ●Item 421-E-6 (microfiche)

1. Space vehicles — Electrostatic charging. 2. Ion bombardment. 3. Electron beams. I. Sherman, C. II. U.S. Air Force Geophysics Laboratory. Ionospheric Physics Division. III. Title. IV. Title: Energetic ion retarding mass analyzer for the BERT-1 beam emission rocket test-one. V. Title: EIRMA. VI. Series. VII. Series. OCLC 18425146

88-18184

D 301.45/4:86-0143

Morrissey, James F.

Intercomparisons of radiosondes and an airborne refractometer for measuring radio ducts / J.F. Morrissey, Y. Izumi, O.R. Cote. — Hanscom AFB, MA : Atmospheric Sciences Division, Air Force Geophysics Laboratory, [1986]

vi, 14 p. : ill. ; 28 cm. — (AFGL-TR ; 86-0143) (Environmental research papers ; no. 958) Scientific interim. 1985 to 1986. Cover title. Distributed to depository libraries in microfiche. "3 July 1986." Includes bibliographical references. Project No.: 62101F, Project No.: 6670, Project No.: 14, Project No.: 07. ●Item 421-E-6 (microfiche)

1. Radiosondes. 2. Refractometer. 3. Atmosphere, Upper — Radiosonde observations. I. Izumi, Y. (Yutaka), 1924- II. Cote, O. R. (Owen R.) III. U.S. Air Force Geophysics Laboratory. Atmospheric Sciences Division. IV. Title. V. Series. VI. Series: Environmental research papers (Hanscom AFB, Mass.) ; no. 958. OCLC 18428592

88-18185

D 301.45/21-2:84-55

Lifetime and reliability of rubidium discharge lamps for use in atomic frequency standards / C.H. Volk ... [et al.]. — Los Angeles, CA : Space Division, Air Force Systems Command, [1985]

[1], 61 p. : ill. ; 28 cm. Cover title. "The Aerospace Corporation"—Report doc. p. Distributed to depository libraries in microfiche. "14 December 1984." Bibliography: p. 59-61. "Report SD-TR-84-55." Contract No.: FO4701-83-C-0084. ●Item 421-A (microfiche)

1. Rubidium. 2. Atomic clocks. 3. Atomic frequency standards. I. Volk, C. H. II. Aerospace Corporation. III. United States. Air Force. Space Division. OCLC 18461980

88-18186

D 301.45/21-2:85-12

Gorney, David J.

Potential structures and particle acceleration on auroral field lines / D.J Gorney. — Los Angeles, CA : Space Division, Air Force Systems Command, [1985]

[1], 32 p. : ill. ; 28 cm. Cover title. "The Aerospace Corporation"—Report doc. p. Distributed to depository libraries in microfiche. "1 May 1985." Bibliography: p. 31-32. "Report SD-TR-85-12." Contract No.: FO4701-83-C-0084. ●Item 421-A (microfiche)

1. Auroras. 2. Electric fields. I. Aerospace Corporation. II. United States. Air Force. Space Division. III. Title. OCLC 18473088

88-18187

D 301.45/34-3:85-58/pt.2

Earth penetrating vehicles design and performance evaluation studies / C.C. Kanavy ... Iet al.]. — Kirtland Air Force Base, NM : Air Force Weapons Laboratory, Air Force Systems Command, [1985-

v. : ill. ; 28 cm. — (AFWL-TR ; 85-58) Final report. From 15 Oct 83 to 15 Aug. 85. Description based on pt. 2. Cover title. "October 1985"—Pt. 2. For official use only. Project No.: 62601F, Project No.: 8809, Project No.: 09, Project No.: 39.

1. United States. Air Force — Weapons systems — Simulation methods. 2. Cratering. I. Kanavy, C. C. II. Air Force Weapons Laboratory. III. Series. OCLC 18524742

88-18188

D 301.45/58:Al 1

AFSC commanders' guidelines for assisting alcohol abusers / [prepared by Headquarters, Air Force Systems Command/MPZ and Hq AFSC Graphics Division]. — Andrews Air Force Base, Md. : The Command, [1988?]

20 p. : ill. ; 28 cm. Cover title. ●Item 422-B-3

1. United States. Air Force — Airmen — Alcohol use. 2. Alcoholism — Treatment. I. United States. Air Force. Systems Command. Graphics Division. II. United States. Air Force. Systems Command. MPZ Division. OCLC 18513773

88-18189

D 301.78:984

Military History Symposium (U.S.) (11th : 1984 : United States Air Force Academy)

Military planning in the twentieth century : proceedings of the Eleventh Military History Symposium, 10-12 October 1984 / edited by Harry R. Borowski. — Washington, D.C. : Office of Air Force History, U.S. Air Force , 1986.

xv, 464 p. : ill., 1 map, ports. ; 23 cm. "Sponsored by the Department of History and the Association of Graduates"—P. iii. Shipping list no.: 87-416-P. No longer available for sale by the Supt. of Docs. Bibliography: p. 223-230. Includes index. ●Item 421-D S/N 008-070-00577-8 @ GPO ISBN 0-9127-9936— (pbk.)

1. Military planning — History — 20th century — Congresses. I. Borowski, Harry R. II. United States. Air Force. Office of Air Force History. III. United States Air Force Academy. Dept. of History. IV. United States Air Force Academy. Association of Graduates. V. Title. U150.M55 1984 86-016288 355/.033/004 /19 OCLC 13795712

88-18190

D 301.82/6:D 65

The United States Air Force : basic documents on roles and missions / [compiled and edited by] Richard I. Wolf. — Washington, D.C. : Office of Air Force History, U.S. Air Force, 1987.

xi, 455 p. : ill. ; 28 cm. — (Air staff historical study) Shipping list no.: 88-549-P. Bibliography: p. 425-426. Includes index. ●Item 422-M-2 ISBN 0-9127-9954— (pbk.)

1. United States. Air Force — History — Sources. I. Wolf, Richard Irving. II. United States. Air Force. Office of Air Force History. III. Title: United States Air Force basic documents on roles and missions. IV. Series. UG633.U625 1988 88-019530 358.4/00973 /19 OCLC 18134600

ENERGY DEPARTMENT
Washington, DC 20585

88-18191

E 1.8:T 22

Technical publications guide / Technical Publications Section, Technical Information Services Department. — Argonne, Ill. : Argonne National Laboratory, [1986]

ii, 20, 30 p. : ill., forms ; 28 cm. Shipping list no.: 86-247-P. "February 1986." ●Item 429-B

1. Technical reports — Handbooks, manuals, etc. I. Argonne National Laboratory. Technical Publications Section. OCLC 14184727

88-18192

E 1.16:0088

Geothermal energy & our environment. — [Washington, D.C.?] : U.S. Dept. of Energy, Assistant Secretary for Environment, [1980?]

1 sheet : col. ill. ; 61 x 46 cm. folded to 31 x 23 cm. "Energy/environment." "DOE/EV-0088." ●Item 429-H

1. Geothermal resources — United States. 2. Geothermal power plants — United States. I. United States. Dept. of Energy. Office of the Assistant Secretary for Energy. II. Title: Geothermal energy and our enviroment. OCLC 18501018

88-18193

E 1.20:0132-D/v.1-2

Remedial actions at the former Union Carbide Corporation uranium mill sites, Rifle, Garfield County, Colorado : draft environmental impact statement. — [Washington, D.C.?] : U.S. Dept. of Energy, [1987]

2 v. : ill., maps ; 28 cm. "Uranium Mill Tailings Remedial Action Project"—Cover. Shipping list no.: 87-353-P. "May, 1987." Includes bibliographies and index. Contents: v. 1. Text — v. 2. Appendices. "DOE/EIS-0132-D." ●Item 429-R

1. Union Carbide Corporation. 2. Radioactive waste disposal — Environmental aspects — Colorado — Garfield County. 3. Uranium mill tailings — Environmental aspects — Colorado — Garfield County. I. United States. Dept. of Energy. OCLC 16222381

88-18194

E 1.68/2:0192

Managing the nation's nuclear waste : United States of America. — [Washington, D.C.] : U.S. Dept. of Energy, [Office of Civilian Radioactive Waste Management, 1988]

1 folded sheet (6 p.) : col. ill., col. map ; 30 cm. Shipping list no.: 88-558-P. "August 1988"—P. [6]. "DOE/RW-0192." ●Item 474-B-7

1. Radioactive waste disposal — United States. I. United States. Dept. of Energy. Office of Civilian Radioactive Waste Management. OCLC 18515771

88-18195

E 1.70:Ex 7

Super collider [picture] : exploring new frontiers : the superconducting super collider. [Washington, D.C.?] : U.S. Dept. of Energy, [1988?]

1 poster : col. ; 80 x 60 cm. Shipping list no.: 88-238-P. ●Item 474-B-2

1. Superconducting Super Collider — Posters. 2. Particle accelerators — United States — Posters. I. United States. Dept. of Energy. OCLC 18506412

EDUCATION DEPARTMENT
Washington, DC 20202

88-18196

ED 1.2:C 81

Corrections Program. — [Washington, D.C.] : Dept. of Education, [1988?]

1 folded sheet (6 p.) : ill. ; 22 x 10 cm. Shipping list no.: 88-555-P. ●Item 455-B-2

1. Corrections Program (U.S.) 2. Prisoners — Education — United States. I. United States. Dept. of Education. OCLC 18503659

88-18197

ED 1.2:In 2/13

Elementary and secondary education indicators in brief. Washington, D.C. : U.S. Dept. of Education, Office of Educational Research and Improvement, [1987- U.S. Dept. of Education, Office of Educational Research and Improvement, Washington, D.C. 20208

v. : ill. ; 23 cm.

1987- No longer available for sale by the Supt. of Docs. Shipping list no.: 87-301-P. "IS 87-106"—P. [4] of cover. 1987. ●Item 455-B-2 S/N 065-000-00290-6 @ GPO

1. Education, Elementary — United States — Statistics — Periodicals. 2. Education, Secondary — United States — Statistics — Periodicals. I. United States. Office of Educational Re-

search and Improvement. LA219.E44 88-651969 373.73 /19 OCLC 16913718

88-18198

ED 1.2:J 23/2

James Madison Elementary School : a curriculum for American students. — [Washington, D.C.?] : U.S. Dept. of Education, [1988]

61 p. ; 23 cm. Shipping list no.: 88-559-P. "August 1988." ●Item 455-B-2

1. Elementary schools — United States — Curricula. 2. Education, Elementary — United States — Curricula. I. United States. Dept. of Education. OCLC 18508622

88-18199

ED 1.2:P 96

Free appropriate public education for students with handicaps : requirements under section 504 of the Rehabilitation Act of 1973. — Washington, D.C. : U.S. Dept. of Education, Office for Civil Rights, [1988]

[12] p. ; 22 cm. Shipping list no.: 88-555-P. "April 1988." ●Item 455-B-2

1. Handicapped — Education — United States. 2. Handicapped children — Education — United States. I. United States. Dept. of Education. Office for Civil Rights. OCLC 18501003

88-18200

ED 1.8:V 58/2

Verification guide for Title IV programs / United States Department of Education, Office of Student Financial Assistance. [Washington, D.C. : The Office, U.S. Dept. of Education, 400 Maryland Ave., S.W., ROB-3, Rm. 4613, Washington, D.C. 20202

v. ; 28 cm.

Annual Shipping list no.: 88-278-P. 1988-89. Description based on: 1987-88; title from cover. Vols. for ⟨1987-88⟩ issued by U.S. Dept. of Education, Office of Student Financial Assistance; 1988-89- by U.S. Dept. of Education, Office of Student Financial Assistance, Student Verification Branch. ●Item 461-B-1

1. United States. Dept. of Education. Office of Student Financial Assistance. Student Verification Branch — Periodicals. 2. Student aid — United States — Periodicals. 3. Student aid administration — United States — Periodicals. I. United States. Dept. of Education. Office of Student Financial Assistance. Student Verification Branch. II. United States. Dept. of Education. Office of Student Financial Assistance. PAR 87-641521 OCLC 16178807

88-18201

ED 1.8/4:2

Cooperative learning : integrating language and content-area instruction / based on Finding out/Descubrimiento (FO/D) by Edward A. De Avila, Sharon E. Duncan, Cecilia J. Navarrete ; compiled by Lorraine Valdez Pierce. — Wheaton, Md. : National Clearinghouse for Bilingual Education, [1987]

iv, 21 p. ; 28 cm. — (Teacher resource guide series ; no. 2) Cover title. "Prepared under Contract no. 300860069 for the Office of Bilingual Education and Minority Languages Affairs (OBEMLA), U.S. Department of Education"—P. [2] of cover. Shipping list no.: 88-363-P. "September 1987." Bibliography: p. 20-21. ●Item 461-B-9

1. Language transfer (Language learning) 2. English language — Study and teaching — Foreign speakers. I. De Avila, Edward. Finding out = Descubrimiento. II. Pierce, Lorraine Valdez, 1952- III. National Clearinghouse for Bilingual Education. IV. United States. Office of Bilingual Education and Minority Languages Affairs. V. Series. OCLC 18424403

88-18202

ED 1.8/4:3

Language and content-area instruction for secondary LEP students with limited formal schooling : language arts and social studies / from curriculum guides prepared by the ESOL/HILT staff of Arlington Public Schools, Arlington, Virginia ; compiled by Lorraine Valdez Pierce. — Wheaton, Md. : National Clearinghouse for Bilingual Education, [1987]

iv, 22 p. : ill. ; 28 cm. — (Teacher resource guide series ; no. 3) Cover title. "Prepared under Contract no. 300860069 for the Office of Bilingual Education and Minority Languages Affairs (OBEMLA), U.S. Department of Education"—P. [2] of cover. Shipping list no.: 88-363-P. "September 1987." ●Item 461-B-9

1. Language transfer (Language learning) 2. English language — Study and teaching — Foreign speakers. I. Pierce, Lorraine Valdez, 1952- II. National Clearinghouse for Bilingual Education. III. United States. Office of Bilingual Education and Minority Languages Affairs. IV. Title: Language and content area instruction for secondary LEP students with limited formal schooling. V. Series. OCLC 18424180

88-18203

ED 1.8/4:5

Using computer concepts as problem-solving tools in the language classroom / from a curriculum guide prepared by Georgia State University Department of Early Childhood Education ; compiled by Lorraine Valdez Pierce. — Wheaton, Md. : National Clearinghouse for Bilingual Education, [1988]

24 p. : ill., 2 forms ; 28 cm. — (Program information guide series ; no. 5) Cover title. "Prepared under contract no. 300860069 for the Office of Bilingual Education and Minority Languages Affairs (OBEMLA), U.S. Department of Education"—P. [2] of cover. Shipping list no.: 88-547-P. "August 1988." Bibliography: p. 24. ●Item 461-B-9

1. Computer literacy — United States. 2. Data base management. 3. English language — Acquisition — Data processing. 4. Language arts — Correlation with content subjects — Data processing. I. Pierce, Lorraine Valdez, 1952- II. National Clearinghouse for Bilingual Education. III. United States. Office of Bilingual Education and Minority Languages Affairs. IV. Series. OCLC 18508243

88-18204

ED 1.8/4:6

Facilitating transition to the mainstream : sheltered English vocabulary development : from a curriculum guide prepared by Roland G. Axelson ... [et al.], Hartford Public Schools / compiled by Lorraine Valdez Pierce. — Wheaton, Md. : National Clearinghouse for Bilingual Education, [1988]

iii, 16 p. : ill. ; 28 cm. — (Program information guide series ; no. 6) Cover title. "Prepared under Contract no. 300860069 for the Office of Bilingual Education and Minority Languages Affairs (OBEMLA), U.S. Department of Education"—P. [2] of cover. Shipping list no.: 88-552-P. "August 1988." ●Item 461-B-9

1. Language transfer (Language learning) 2. English language — Study and teaching — Foreign speakers. 3. Vocabulary — Study and teaching. I. Pierce, Lorraine Valdez, 1952- II. National Clearinghouse for Bilingual Education. III. United States. Office of Bilingual Education and Minority Languages Affairs. IV. Series. OCLC 18525038

88-18205

ED 1.18:986

Abstracts strengthening research library resources program. Washington, D.C. : U.S. Dept. of Education, Assistant Secretary for Educational Research and Improvement, U.S. Dept. of Education, Washington, D.C. 20208

v. ; 23 cm.

Annual Cover title: Abstracts of funded programs ⟨1986-⟩ At head of title: Higher Education Act, Title II-C. Shipping list no.: 88-262-P. "LP 86-100 bc."— P. [4] of cover. FY/86. Description based on: FY/80. Vols. for ⟨1980⟩-198 prepared by: Office of Libraries and Learning Technologies. ●Item 460-C-2 ISSN 0278-2820

1. Library science — Research — United States — Abstracts — Periodicals. 2. Federal aid to libraries — United States — Abstracts — Periodicals. 3. Research libraries — United States — Finance — Abstracts — Periodicals. I. United States. Office of Educational Research and Improvement. II. United States. Office of Libraries and Learning Technologies. Z668.A23 81-643691 020/.72073 OCLC 07746126

NATIONAL INSTITUTE OF EDUCATION
Education Dept.
Washington, DC 20208

ERIC documents may be ordered in microfiche or paper copy from the ERIC Document Reproduction Service (EDRS), 3900 Wheeler Avenue, Alexandria, VA 22304. (800) 227-3742. To obtain an order form, contact EDRS or consult any issue of *Resources in Education* (RIE) .

88-18206

ED 1.302:P 75/2

Education statistics : a pocket digest. — [Washington, D.C.?] : National Center for Education Statistics, Office of Educational Research and Improvement, U.S. Dept. of Education, [1988]

1 sheet ; 46 x 12 cm. folded to 8 x 12 cm. Shipping list no.: 88-519-P. "July 1988." "CS 88-612." ●Item 461-D-5

1. Education — United States — Statistics. I. National Center for Education Statistics. OCLC 18436048

88-18207

ED 1.302:Se 2

Secondary School Recognition Program second to none. — [Washington, DC] : Office of Educational Research and Improvement, U.S. Dept. of Education, [1988]

1 folded sheet (6 p.) : forms ; 22 x 10 cm. At head of title: Programs for the improvement of practice. Shipping list no.: 88-537-P. "September 1988"—P. [6]. "PIP 88-822"—P. [6]. ●Item 461-D-5

1. School improvement programs — United States. 2. Public schools — United States. 3. Private schools — United States. I. United States. Office of Educational Research and Improvement. II. Title: Programs for the improvement of practice. OCLC 18472402

88-18208

ED 1.310/2:257-966

Beard, John G., 1947-

Improving technology, training, and opportunities for blind people in word processing / principal investigator John G. Beard ; co-investigators Rob Savoie and Jackie Wheeler. — Mt. View, CA : Telesensory Systems, Inc., [1985]

1 v. (various pagings) : ill. ; 28 cm. Caption title. At head of title: Topic 1: technology and vocational training and placement. "Spons agency Office of Vocational and Adult Education"—Doc. resume. Distributed to depository libraries in microfiche. "Department of Education SBIR program solicitation 84-022, contract 300-84-0177." ●Item 466-A-3 (microfiche) S/N ED 257966 @ ERIC

1. Blind — Employment — United States. 2. Vocational rehabilitation — United States. 3. Word processing — United States. 4. Office practice — Automation. I. Savoie, Rob. II. Wheeler, Jackie. III. Telesensory Systems, Inc. IV. United States. Office of Vocational and Adult Education. V. Title. OCLC 18513815

88-18209

ED 1.310/2:245034

Collazo-Levy, Dora.

Clara Barton High School bilingual program, 1982-1983 / prepared by Dora Collazo-Levy, Michael Sica ; with the assistance of Barbara Shore. — Brooklyn, N.Y. : New York City Public Schools, Office of Educational Evaluation, [1984]

vi, 37, [1] leaves : ill. ; 28 cm. — (O.E.E. evaluation report) "Spons agency Department of Education"—Doc. resume. Distributed to depository libraries in microfiche. "March, 1984." "Grant number: G00-810-4677." ●Item 466-A-3 (microfiche) S/N ED 245034 @ ERIC

1. Brooklyn (New York, N.Y.) 2. Education, Bilingual — New York (State) I. Sica, Michael. II. Shore, Barbara. III. New York City Public Schools. Office of Educational Evaluation. IV. United States. Dept. of Education. V. Title. VI. Series: OEE evaluation report. OCLC 18419235

88-18210

ED 1.310/2:245197

Gentner, Dedre.

Metaphor as structure-mapping : what develops / Dedre Gentner, Patricia Stuart — Champaign, Ill. : University of Illinois at Urbana-Champaign ; Cambridge, Mass. : Bolt Beranek and Newman, Inc., [1984]

29 leaves : ill. ; 28 cm. — (BBN report ; no. 5479) (Technical report ; no. 315) Paper presented at the meeting of the Society for Research in Child Development, Detroit, Mich., Apr. 21-24, 1983. At head of title: Center for the Study of Reading. "Supported in part by the National Institute of Education under contract no. NIE-400-81-0030." Distributed to depository libraries in microfiche. "June 1984." Bibliography: leaves 24-28. ●Item 466-A-3 (microfiche) S/N ED 245197 @ ERIC

1. Metaphor. 2. Reading — Research — United States. 3. Reading comprehension — Research — United States. I. Stuart, Patricia. II. University of Illinois at Urbana-Champaign. Center for the Study of Reading. III. Bolt, Beranek, and Newman, inc. IV. National Institute of Education (U.S.) V. Title. VI. Title: Metaphor as structure mapping. VII. Series. VIII. Series: Technical report (University of Illinois at Urbana-Champaign. Center for the Study of Reading) ; no. 315. OCLC 18473445

88-18211

ED 1.310/2:247910

Regional Forum on Distance Learning (1984 : Austin, Tex.)

Regional Forum on Distance Learning : a report, April 4, 5, 6, 1984 / Bridget O'Connor, reporter ; Cynthia Levinson, editor. — Austin, Tex. : Southwest Educational Development Laboratory, [1984]

vi, 84, [1] p. ; 28 cm. "Performed pursuant to contract no. 400-83-0007 of the National Institute of Education"—T.p. verso. Distributed to depository libraries in microfiche. "Pub date Apr 84"—Doc. resume. Forum conducted entirely by audio teleconference. ●Item 466-A-3 (microfiche) S/N ED 247910 @ ERIC

1. Distance education — Congresses. 2. Telecommunication in education — Congresses. 3. Teleconferencing in education — Congresses. I. O'Connor, Bridget N., 1952- II. Levinson, Cynthia. III. Southwest Educational Development Laboratory. IV. National Institute of Education (U.S.) V. Title. OCLC 18475645

88-18212

ED 1.310/2:250802

International perspectives on educational change / Colin Marsh ... [et al.]. — Austin, Tex. : Research and Development Center for Teacher Education, University of Texas at Austin, [1983]

198, [1] p. : ill., forms ; 28 cm. — (Report ; no. 3170) Cover title: Research on the improvement process in schools and colleges : international perspectives on educational change. Papers presented at the annual meeting of the American Educational Research Association, Apr. 11-15, 1983, Montreal, Quebec, Canada. "Performed pursuant to a grant from the National Institute of Education, Department of Education"—P. [2] of cover. Distributed to depository libraries in microfiche. "Pub date Apr 83"—Doc. resume. Includes bibliographies. ●Item 466-A-3 (microfiche) S/N ED 250802 @ ERIC

1. Educational innovations. 2. Curriculum planning. 3. School management and organization. I. Marsh, Colin J. II. National Institute of Education (U.S.) III. Title: Research on the improvement process in schools and colleges: international perspectives on educational change. IV. Series: R & D report (University of Texas at Austin. Research and Development Center for Teacher Education) ; no. 3170. OCLC 18420108

88-18213

ED 1.310/2:250861

Chronically ill children in America : background and recommendations / Nicholas Hobbs ... [et al.]. — Nashville, TN : Center for the Study of Families and Children, Vanderbilt Institute for Public Policy Studies, [1983]

57 p. ; 28 cm. Preliminary report of the project, "Public policies affecting chronically ill children and their families." "Funded by grants from: the Division of Maternal and Child Health, U.S. Department of Health and Human Services; the Office of Special Education and Rehabilitative Services, U.S. Department of Education; and the Robert Wood Johnson Foundation." Distributed to depository libraries in microfiche. "April, 1983." Final report, "The Constant shadow: childhood chronic illness in America," will be published by Jossey-Bass, Inc., 1984. ●Item 466-A-3 (microfiche) S/N ED 250861 @ ERIC

1. Chronically ill children — United States. 2. Pediatrics — United States. I. Hobbs, Nicholas. II. United States. Bureau of Health Care Delivery Assistance. Division of Maternal and Child Health. III. United States. Office of Special Education and Rehabilitative Services. OCLC 18420648

88-18214

ED 1.310/2:252153

Higher education : a bibliographic handbook / D. Kent Halstead, editor. — Washington, D.C. : U.S. Dept. of Education, Office of Educational Research and Improvement, National Institute of Education : For sale by the Supt. of Docs., U.S. G.P.O., [1984-]

v. ; 23 cm. "June 1984"—Vol. I. Distributed to depository libraries in microfiche. Also distributed to depository libraries as ED 1.317:Ed 8/v.1, item 455-G-6. Includes indexes. ●Item 466-A-3 (microfiche) S/N 065-000-00215-9 (v.1) @ GPO ; ED 252153 (v.1) @ ERIC $14.00 (v.1)

1. Education, Higher — United States — Planning — Bibliography. 2. Educational planning — United States — Bibliography. I. Halstead, D. Kent, 1930- II. National Institute of Education (U.S.) 78-024104 OCLC 11433890

88-18215

ED 1.310/2:252179

Brophy, Jere E.

The future of microcomputers in the classroom / Jere Brophy and Patrick Hannon. — East Lansing, Mich. : Institute for Research on Teaching, Michigan State University, [1984]

32 leaves ; 28 cm. — (Occasional paper ; no. 76) "Funded primarily by the Program for Teaching and Instruction of the National Institute of Education, United States Department of Education." Distributed to depository libraries in microfiche. "September 1984." Bibliography: leaves 31-32. "Contract no. 400-81-0014." ●Item 466-A-3 (microfiche) S/N ED 252179 @ ERIC

1. Education — United States — Data processing. 2. Computer-assisted instruction — United States. 3. Microcomputers — United States. I. Hannon, Patrick. II. Michigan State University. Institute for Research on Teaching. III. Program for Teaching and Instruction (U.S.) IV. Title. V. Series: Occasional paper (Michigan State University. Institute for Research on Teaching) ; no. 76. OCLC 18475741

88-18216

ED 1.310/2:254081

Johnson, Carol, 1933-

American history : a high school bilingual supplement for Cambodian students / developed by Carol Johnson ; translated by Sary Ou. — Rochester, Minn. : Rochester Public Schools, Independent School District 535, [1984]

174 leaves in various foliations : ill., maps ; 28 cm. English and Cambodian. Cover title: United States history: handbook for Cambodian students. "Spons agency Office of Bilingual Education and Minority Languages Affairs"—Doc. resume. Distributed to depository libraries in microfiche. "June 1984." Bibliography: leaf [173]. "Title VII." ●Item 466-A-3 (microfiche) S/N ED 254081 @ ERIC

1. Khmers — Education (Secondary) — United States. 2. United States — History — Study and teaching (Secondary) — United States. 3. Geography — Study and teaching (Secondary) — United States. 4. Education, Bilingual — United States. I. Ou, Sary. II. United States. Office of Bilingual Education and Minority Languages Affairs. III. Title. IV. Title: United States history: handbook for Cambodian students. OCLC 18491922

88-18217

ED 1.310/2:254082

Johnson, Carol, 1933-

American history : a high school bilingual supplement for Laotian students / developed by Carol Johnson ; translated by Boonthy Thammavongsa. — Rochester, Minn. : Rochester Public Schools, Independent School District 535, [1984]

178 leaves in various foliations : ill., maps ; 28 cm. English and Laotian. Cover title: United States history: Pavatsat kh@RCEDIL@ong Saharat Amerika: handbook for Laotian speaking students. "Spons agency Office of Bilingual Education and Minority Languages Affairs"—Doc. resume. Distributed to depository libraries in microfiche. "June 1984." Bibliography: leaf [177]. "Title VII." ●Item 466-A-3 (microfiche) S/N ED 254082 @ ERIC

1. Laos (Tai people) — Education (Secondary) — United States. 2. United States — History — Study and teaching (Secondary) — United States. 3. Geography — Study and teaching (Secondary) — United States. 4. Education, Bilingual — United States. I. Thammavongsa, Boonthy. II. United States. Office of Bilingual Education and Minority Languages Affairs. III. Title. IV. Title: United States history: Pavatsat kh@RCEDIL@ong Saharat Amerika: handbook for Laotian speaking students. OCLC 18518876

88-18218

ED 1.310/2:254083

Johnson, Carol, 1933-

American history : a high school bilingual supplement for Vietnamese students / developed by Carol Johnson ; translated by Long Ho, Lien Nguyen. — Rochester, Minn. : Rochester Public Schools, Independent School District 535, [1984]

168 leaves in various foliations : ill., maps ; 28 cm. English and Vietnamese. Cover title: United States history: Su "Spons agency Office of Bilingual Education and Minority Languages Affairs"—Doc. resume. Distributed to depository libraries in microfiche. "June 1984." Bibliography: leaf [167]. "Title VII." ●Item 466-A-3 (microfiche) S/N ED 254083 @ ERIC

1. Vietnamese — Education (Secondary) — United States. 2. United States — History — Study and teaching (Secondary) — United States. 3. Geography — Study and teaching (Secondary) — United States. 4. Education, Bilingual — United States. I. Ho, Long. II. Nguyen, Lien, 1948- III. United States. Office of Bilingual Education and Minority Languages Affairs. IV. Title. V. Title: United States history: Su OCLC 18491978

88-18219

ED 1.310/2:254084

Laska, Patricia.

Senior high health supplement for Vietnamese students / developed by Patricia Laska ; translated by Long Ho and Lien Nguyen. — Rochester, Minn. : [Rochester Public Schools], District #535, [1984]

147 leaves in various foliations : ill. ; 28 cm. English and Vietnamese. Cover title: Senior high health supplement: Trung-hoc trang-nien, phu-ban su "Spons agency Office of Bilingual Education and Minority Languages Affairs"—Doc. resume. Distributed to depository libraries in microfiche. "August 17, 1984." Bibliography: leaf [147]. "Title VII." ●Item 466-A-3 (microfiche) S/N ED 254084 @ ERIC

1. Vietnamese — Education (Secondary) — United States. 2. Health education — United States. 3. Education, Bilingual — United States. I. Ho, Long. II. Nguyen, Lien, 1948- III. United States. Office of Bilingual Education and Minority Languages Affairs. IV. Title. V. Title: Senior high health supplement: Trung-hoc trang-nien, phu-ban su OCLC 18519048

88-18220

ED 1.310/2:254085

Laska, Patricia.

Senior high health supplement for Cambodian students / developed by Patricia Laska ; translated by Dyna Chan. — Rochester, Minn. : [Rochester Public Schools], District #535, [1984]

155 leaves in various foliations : ill. ; 28 cm. English and Cambodian. Cover title: Senior high health supplement: English/Khmer. "Spons agency Office of Bilingual Education and Minority Languages Affairs"—Doc. resume. Distributed to depository libraries in microfiche. "August 17, 1984." Bibliography: leaf [155]. "Title VII." ●Item 466-A-3 (microfiche) S/N ED 254085 @ ERIC

1. Khmers — Education (Secondary) — United States. 2. Health education — United States. 3. Education, Bilingual — United States. I. Chan, Dyna. II. United States. Office of Bilingual Education and Minority Languages Affairs. III. Title. IV. Title: Senior high health supplement: English/Khmer. OCLC 18499442

88-18221

ED 1.310/2:254086

Laska, Patricia.

Senior high health supplement for Laotian students / developed by Patricia Laska ; translated by Mar Lee and Boonthy Thammavongsa. — Rochester, Minn. : [Rochester Public Schools], District #535, [1984]

153 leaves in various foliations : ill. ; 28 cm. English and Laotian. Cover title: Senior high health supplement: Sukhaphap phiset kh@RCEDIL@ong phuak mahavitthayalai: English/Laotian: Phasa Angkit/Phasa Lao. "Spons agency Office of Bilingual Education and Minority Languages Affairs"—Doc. resume. Distributed to depository libraries in microfiche. "August 17, 1984." Bibliography: leaf [153]. "Title VII." ●Item 466-A-3 (microfiche) S/N ED 254086 @ ERIC

1. Laos (Tai people) — Education (Secondary) — United States. 2. Health education — United States. 3. Education, Bilingual — United States. I. Lee, Mar. II. Thammavongsa, Boonthy. III. United States. Office of Bilingual Education and Minority Languages Affairs. IV. Title. V. Title: Senior high health supplement: Sukhaphap phiset kh@RCEDIL@ong phuak mahavitthayalai: English/Laotian: Phasa Angkit/Phasa Lao. OCLC 18519160

88-18222

ED 1.310/2:254254

Networking, a trainer's manual / Joan M. Brandon and associates, editors. — Amherst, Mass. : Community Education Resource Center, School of Education, University of Massachusetts, [1982]

242 p. : ill., forms ; 28 cm. Cover title. "Performed pursuant to a grant from the U.S. Department of Education"—T.p. verso. Distributed to depository libraries in microfiche. Bibliography: leaves 237-242. ●Item 466-A-3 (microfiche) S/N ED 254254 @ ERIC

1. Community and school — United States — Handbooks, manuals, etc. 2. Information networks — United States — Handbooks, manuals, etc. I. Brandon, Joan M. II. United States. Dept. of Education. OCLC 18475625

88-18223

ED 1.310/2:254471

Spratt, Jennifer E.

The making of a fqih : the transformation of traditional Islamic teachers in modern times / Jennifer E. Spratt & Daniel Wagner. — [Cambridge, Mass. : Harvard Univ., Graduate School of Education, 1984]

30 leaves ; 28 cm. "Papers from the Bernard Van Leer Foundation Project on Human Potential." "Part of the Morocco Literacy Project, which has been supported by funds from the National Institute of Education (G80-0182), the National Institute of Health (HD-14898), and the Spencer Foundation." Distributed to depository libraries in microfiche. "October 22, 1984." Bibliography: leaves 29-30. ●Item 466-A-3 (microfiche) S/N ED 254471 @ ERIC

1. Muslim teachers. 2. Educators, Muslim. 3. Islam — Education — Morocco. 4. Islamic learning and scholarhip — Morocco. 5. Islamic religious education — Morocco. I. Wagner, Daniel A., 1946- II. Harvard University. Graduate School of Education. III. National Institute of Education (U.S.) IV. National Institutes of Health (U.S.) V. Title. OCLC 18445709

88-18224

ED 1.310/2:254619

Matthews, John, 1932-

Computer software for vocational education : development and evaluation / by John Matthews, John Winsauer. — Knoxville, TN : Office for Research in High Technology Education, College of Education, University of Tennessee, [1984]

77, [1] leaves : forms ; 28 cm. — (State-of-the-art papers) "Sponsoring agency: U.S. Department of Education, Office of Vocational and Adult Education." Distributed to depository libraries in microfiche. "December, 1984." Bibliography: leaves 75-77. "PAN R01-1565-44-012-85"—Added t.p. "Contract 300-83-0176"—Doc. resume. ●Item 466-A-3 (microfiche) S/N ED 254619 @ ERIC

1. Vocational education — United States. 2. Computer-assisted instruction — United States. I. Winsauer, John. II. University of Tennessee, Knoxville. Office for Research in High Technology Education. III. United States. Office of Vocational and Adult Education. IV. Title. V. Series: State-of-the-art paper OCLC 17525037

88-18225

ED 1.310/2:254623

At home in the office : a guide for the home worker / by Neil Thomas ... [et al.]. — Knoxville, TN : Office for Research in High Technology Education, College of Education, University of Tennessee, [1984]

x, 132, [1] leaves : ill., forms ; 28 cm. "Sponsoring agency: U.S. Department of Education, Office of Vocational and Adult Education." Distributed to depository libraries in microfiche. "December 1984." Bibliography: leaves 130-132. "Contract 300-83-0176"—Doc. resume. ●Item 466-A-3 (microfiche) S/N ED 254623 @ ERIC

1. Home labor — United States — Automation — Handbooks, manuals, etc. 2. Office practice — Automation — Handbooks, manuals, etc. 3. Telecommuting — United States — Handbooks, manuals, etc. 4. Microcomputer workstations — United States — Handbooks, manuals, etc. I. Thomas, Neil (Neil Allen), 1953- II. University of Tennessee, Knoxville. Office for Research in High Technology Education. III. United States. Office of Vocational and Adult Education. OCLC 18478145

88-18226

ED 1.310/2:254663

Brown, Sylvia J.

The influence of cooperative education on first job after college / by Sylvia J. Brown. — Boston, MA : [Northeastern Univ., Center for Cooperative Education, 1984]

114 leaves : forms ; 28 cm. "Partially supported by grant no. NIE-G-83-0032 of the National Institute of Education." Distributed to depository libraries in microfiche. "October, 1984." Bibliography: leaves 47-49. ●Item 466-A-3 (microfiche) S/N ED 254663 @ ERIC

1. Education, Cooperative — United States. 2. College graduates — Employment — United States. I. Northeastern University (Boston, Mass.). Center for Cooperative Education. II. National Institute of Education (U.S.) III. Title. OCLC 18472752

88-18227

ED 1.310/2:255666

Standards for excellence in trade and industrial education : a project of the Vocational Industrial Clubs of America, Inc. for the United States Department of Education. — Leesburg, VA : The Clubs, [1985]

71, [1] p. : forms ; 28 cm. Distributed to depository libraries in microfiche. "May 1985." Bibliography: p. 70-71. "Contract 300-83-0041"—Doc. resume. ●Item 466-A-3 (microfiche) S/N ED 255666 @ ERIC

1. Vocational education — United States. 2. Vocational teachers — Certification — United States. 3. Vocational teachers — In-service training — United States. I. VICA (Association) II. United States. Dept. of Education. OCLC 18498623

88-18228

ED 1.310/2:255765

Norton, Robert E. (Robert Ellsworth), 1937-

A guide to linkages between vocational education and organized labor in the United States / Robert E. Norton, James O. Belcher. — Columbus, Ohio : National Center for Research in Vocational Education, Ohio State University, 1984.

viii, 162 leaves : ill. ; 28 cm. — (Research & development series ; no. 252) "Prepared pursuant to a contract with the Office of Vocational and Adult Education, U.S. Department of Education"-Leaf ii. Distributed to depository libraries in microfiche. Bibliography: leaves 161-162. "Contract number: 300-84-0005"—Leaf ii. ●Item 466-A-3 (microfiche) S/N ED 255765 @ ERIC

1. Vocational education — United States. 2. Occupational training — United States. I. Belcher, James O. II. National Center for Research in Vocational Education (U.S.) III. United States. Office of Vocational and Adult Education. IV. Title. V. Series. OCLC 18420315

88-18229

ED 1.310/2:256009

Gall, Meredith D., 1942-

Effective staff development for teachers : a research-based model / Meredith D. Gall and Ronald S. Renchler ; in collaboration with Fay B. Haisley, Robert G. Baker, and Miguel Perez. — Eugene, Or. : ERIC Clearinghouse on Educational Management, College of Education, University of Oregon, 1985.

viii, 50 p. ; 28 cm. "Prepared with funding from the National Institute of Education, U.S. Department of Education under contract no. 400-83-0013"—T.p. verso. Distributed to depository libraries in microfiche. Bibliography: p. 44-49. ●Item 466-A-3 (microfiche) S/N ED 256009 @ ERIC ISBN 0-8655-2089-

1. Teachers — In-service training — United States. 2. Basic education — United States. I. Renchler, Ronald S. II. ERIC Clearinghouse on Educational Management. III. National Institute of Education (U.S.) IV. Title. OCLC 18519718

88-18230

ED 1.310/2:256181

Gaies, Stephen J.

Peer involvement in language learning / by Stephen J. Gaies ; prepared by ERIC Clearinghouse on Languages and Linguistics. — [Washington, DC] : Center for Applied Linguistics ; [Orlando, FL : Available from Harcourt Brace Jovanovich, Inc., 1985]

ix, 162, [1] leaves : ill., forms ; 28 cm. — (Language in education: theory and practice ; 60) "Spons agency National Inst. of Education"—Doc. resume. Distributed to depository libraries in microfiche. Bibliography: leaves 148-161. "Contract 400-82-0009"—Doc. resume. ●Item 466-A-3 (microfiche) S/N ED 256181 @ ERIC ISBN 0-1559-9316-

1. Language and languages — Study and teaching — United States. 2. Peer-group tutoring of students — United States. I. ERIC Clearinghouse on Languages and Linguistics. II. Center for Applied Linguistics. III. National Institute of Education (U.S.) IV. Title. V. Series: Language in education ; 60. OCLC 18518579

88-18231

ED 1.310/2:256205

Anderson, Kristine, L.

College effects on the educational attainment of males and females / Kristine L. Anderson. — [Washington, DC] : National Institute of Education, [1984]

47 leaves ; 28 cm. Distributed to depository libraries in microfiche. "May, 1984." Bibliography: leaves 44-47. "Supported by grant NIE-G-82-0035." ●Item 466-A-3 (microfiche) S/N ED 256205 @ ERIC

1. College, Choice of — United States — Longitudinal studies. 2. College students — United States — Longitudinal studies. 3. Academic achievement — Longitudinal studies. I. National Institute of Education (U.S.) II. Title. OCLC 18445382

88-18232

ED 1.310/2:256775

Jones, Earl.

Summary report of the East Texas State University ESEA Title VII Bilingual Education Project, 1976-1984 / Earl Jones, external evaluator. — San Francisco, CA : Development Associates, Inc., [1984]

ii, 36, [1] leaves : forms ; 28 cm. "Spons agency Department of Education"—Doc. resume. Distributed to depository libraries in microfiche. "September 1984." "Grant 605248"—Doc.

resume. ●Item 466-A-3 (microfiche) S/N ED 256775 @ ERIC

1. Education, Bilingual — Texas. 2. Educational evaluation — Texas. I. East Texas State University. II. Development Associates. III. United States. Dept. of Education. IV. Title. OCLC 18498410

88-18233

ED 1.310/2:256947

Ross, Eva.

Developing a role-model index : a guide book / Eva Ross and Armenia Smith. — El Paso, Tex. : Ysleta Independent School District, [1984]

35, [1] leaves : forms ; 28 cm. "Spons agency Department of Education"—Doc. resume. Distributed to depository libraries in microfiche. "August, 1984." Includes bibliographies. ●Item 466-A-3 (microfiche) S/N ED 256947 @ ERIC

1. Career education — Texas. 2. Occupations. 3. Vocational guidance — Texas. I. Smith, Armenia. II. United States. Dept. of Education. III. Title. IV. Title: Developing a role model index. OCLC 18475769

88-18234

ED 1.310/2:257031

Ekstrom, Ruth B.

The effects of youth employment program participation on later employment and education/training / Ruth B. Ekstrom, Norman E. Freeberg, Donald A. Rock. — Princeton, NJ : Educational Testing Service, [1984]

17, [6] leaves ; 28 cm. Paper presented at the 92nd annual meeting of the American Psychological Association, Toronto, Ontario, Canada, Aug. 24-28, 1984. "Supported by a grant from the National Institute of Education." Distributed to depository libraries in microfiche. "Pub date Aug 84"—Doc. resume. Bibliography: leaves 16-17. ●Item 466-A-3 (microfiche) S/N ED 257031 @ ERIC

1. Youth — Employment — Research. 2. Occupational training — Research. I. Freeberg, Norman E. II. Rock, Donald A. III. National Institute of Education (U.S.) IV. Title. OCLC 18472177

88-18235

ED 1.310/2:257829

Teacher career ladders in Britain : a study of their structure and impact / Michael J. Murphy ... [et al.] ; prepared for the National Institute of Education. — [Columbus, Ohio] : University Council for Educational Administration, [1984]

v, 30, [1] leaves ; 28 cm. Distributed to depository libraries in microfiche. Bibliography: leaves 29-30. "Grant NIE-P-84-0067"—Doc. resume. ●Item 466-A-3 (microfiche) S/N ED 257829 @ ERIC

1. Teachers — Great Britain — Job satisfaction. 2. Teachers — Tenure — Great Britain. 3. Career development — Great Britain. I. Murphy, Michael J., 1937- II. National Institute of Education (U.S.) III. University Council for Educational Administration. OCLC 18499265

88-18236

ED 1.310/2:258012

McIntire, James L.

Federal policy toward youth employment : an historical and political analysis / James L. McIntire. — [Seattle, Wash.] : Institute for Public Policy and Management, Graduate School of Public Affairs, University of Washington, [1983]

67 leaves ; 28 cm. "Funded by the National Institute of Education under grant NIE-G-80-0138." Distributed to depository libraries in microfiche. Bibliography: leaves 65-67. ●Item 466-A-3 (microfiche) S/N ED 258012 @ ERIC

1. Youth — Employment — United States. 2. Youth — Employment — Government policy — United States. 3. Career education — United States. I. University of Washington. Institute for Public Policy and Management. II. National Institute of Education (U.S.) III. Title. OCLC 18426243

88-18237

ED 1.310/2:258013

Connors, Tad.

Youth employment and job creation / Tad Connors. — [Seattle, Wash.] : Institute for Public Policy and Management, Graduate School of Public Affairs, University of Washington, [1983]

69, iv, ix leaves ; 28 cm. "Funded by the National Institute of Education under NIE-G-80-0138." Distributed to depository libraries in microfiche. Bibliography: leaves i-ix. ●Item 466-A-3 (microfiche) S/N ED 258013 @ ERIC

1. Youth — Employment — United States. 2. Career education — United States. 3. Manpower policy — United States. I. University of Washington. Institute for Public Policy and Management. II. National Institute of Education (U.S.) III. Title. OCLC 18421651

88-18238

ED 1.310/2:258762

The Weasel and the eagle : the otter and the beaver / by members of the Warm Springs Reservation Committee ; Debra Smith, illustrator ; Carol Allison, illustrator. — Portland, Or. : Northwest Regional Education Laboratory, [1981]

1 v. (various pagings) : ill., maps ; 26 cm. — (The Indian reading series. Stories and legends of the Northwest ; level IV, book 1) Supplementary reading material for Indian and non-Indian children in the elementary grades. Cover title: Warm Springs animal stories. "Developed by the Pacific Northwest Indian Reading and Language Development Program, Northwest Regional Educational Laboratory"—T.p. verso. "Performed pursuant to contract no. 400-80-0105 with the Educational Equity Group/Multicultural/Bilingual Division of the National Institute of Education"—T.p. verso. Distributed to depository libraries in microfiche. No longer available for sale by the Supt. of Docs. Set of 21 booklets. ●Item 466-A-3 (microfiche) S/N 065-000-00124-1 @ GPO ; ED 258762 @ ERIC

1. Indians of North America — Legends — Juvenile literature. 2. Indians of North America — Folklore — Juvenile literature. 3. Animals — Legends — Juvenile literature. I. Smith, Debbie. II. Allison, Carol. III. Pacific Northwest Indian Reading and Language Development Program. IV. National Institute of Education (U.S.). Educational Equity Group. V. Title: Warm Springs animal stories. VI. Series: Indian reading series ; level 5, bk. 1. OCLC 18444405

88-18239

ED 1.310/2:258764

Firemaker : Little Ghost Bull / by members of the Northern Cheyenne Tribe ; illustrated by Donna Livingston. — Portland, Or. : Northwest Regional Education Laboratory, [1981]

1 v. (various pagings) : ill., forms, maps ; 26 cm. — (The Indian reading series. Stories and legends of the Northwest ; level V, book 1) Supplementary reading material for Indian and non-Indian children in the elementary grades. Cover title: The story of Firemaker and Little Ghost Bull. "Developed by the Pacific Northwest Indian Reading and Language Development Program, Northwest Regional Educational Laboratory"—T.p. verso. "Performed pursuant to contract no. 400-80-0105 with the Educational Equity Group/Multicultural/Bilingual Division of the National Institute of Education"—T.p. verso. Distributed to depository libraries in microfiche. No longer available for sale by the Supt. of Docs. Set of 18 booklets. ●Item 466-A-3 (microfiche) S/N 065-000-00132-2 @ GPO ; ED 258764 @ ERIC

1. Indians of North America — Juvenile literature. 2. Indians of North America — Folklore — Juvenile literature. I. Livingston, Donna. II. Pacific Northwest Indian Reading and Language Development Program. III. National Institute of Education (U.S.). Educational Equity Group. IV. Title: Story of Firemaker and Little Ghost Bull. V. Series: Indian reading series ; level 5, bk. 1. OCLC 18444365

88-18240

ED 1.310/2:259070

Peterson, James L. (James Lloyd), 1944-

A compendium and review of information sources on children in poverty / prepared by James L. Peterson for the National Institute of Education, U.S. Department of Education. — [Washington, DC] : The Institute, [1985]

ii, 123 leaves : forms ; 28 cm. Distributed to depository libraries in microfiche. "February, 1985." Includes annotated bibliographies. "NIE-P-84-0054." ●Item 466-A-3 (microfiche) S/N ED 259070 @ ERIC

1. Poor children — United States — Data bases. 2. Poor children — Education — United States. 3. Compensatory education — United States — Data bases. 4. Educational evaluation — United States — Data bases. I. National Institute of Education (U.S.) II. Title. OCLC 18420373

88-18241

ED 1.310/2:259777

Carter, Sandra (Leslie Sandra)

Reading & writing across the curriculum : Miami-Dade Community College. — [Miami, Fla.] : The College, [1984]

35, 95, [1] p. : forms ; 28 cm. Cover title. "Institution Department of Education"—Doc. resume. Distributed to depository libraries in microfiche. "Pub date Jun 84"—Doc. resume. Includes bibliographies. ●Item 466-A-3 (microfiche) S/N ED 259777 @ ERIC

1. Miami-Dade Community College — Curricula. 2. English language — Rhetoric — Study and teaching — Florida — Miami. 3. Interdisciplinary approach in education — Florida — Miami. I. United States. Dept. of Education. II. Title. III. Title: Reading and writing across the curriculum: Miami-Dade Community College. OCLC 18447957

88-18242

ED 1.310/2:260494

Hansen, Kenneth H.

Statewide assessment : convergent principles, divergent policies : discussion draft / prepared for the Chief State School Officers of the Northwest and Pacific ; Kenneth H. Hansen, principal author. — Portland, Or. : Northwest Center for State Educational Policy Studies, Northwest Regional Educational Laboratory, [1985]

12 leaves ; 28 cm. "Performed pursuant to contract 400-83-0005 of the National Institute of Education"—T.p. verso. Distributed to depository libraries in microfiche. "June 1985." ●Item 466-A-3 (microfiche) S/N ED 260494 @ ERIC

1. Educational evaluation — United States — States. 2. Education and state — United States. I. Urban Superintendents and Chief State School Officers of the Northwest and Pacific. II. Northwest Center for State Educational Policy Studies. III. National Institute of Education (U.S.) IV. Title. OCLC 18495948

88-18243

ED 1.310/2:260587

Johnson, Carol, 1933-

American government : a high school bilingual supplement for Laotian students / developed by Carol Johnson ; translated by Oukhane Phrachansisourath. — Rochester, Minn. : Rochester Public Schools, Independent School District 535, [1985]

vi, 200, 59, [1] p. : ill., forms, maps ; 28 cm. English and Laotian. Cover title: American government: Ratthaban Amelikan: handbook for Laotian-speaking students. "Spons agency Office of Bilingual Education and Minority Languages Affairs"—Doc. resume. Distributed to depository libraries in microfiche. "June 1985." Bibliography: p. vi. "Title VII." ●Item 466-A-3 (microfiche) S/N ED 260587 @ ERIC

1. Laos (Tai people) — Education (Secondary) — United States. 2. Civics — Study and teaching (Secondary) — United States. 3. Citizenship — Study and teaching (Secondary) — United States. 4. Education, Bilingual — United States. I. Phrachansisourath, Oukhane. II. United States. Office of Bilingual Education and Minority Languages Affairs. III. Title. IV. Title: American government: Ratthaban Amelikan: handbook for Laotian-speaking students. OCLC 18492062

88-18244

ED 1.310/2:260588

Johnson, Carol, 1933-

American government : a high school bilingual supplement for Vietnamese students / developed by Carol Johnson ; translated by Long Ho, Lien Nguyen. — Rochester, Minn. : Rochester Public Schools, Independent School District 535, [1985]

vi, 184, 59, [1] p. : ill., forms, maps ; 28 cm. English and Vietnamese. Cover title: American government: Chinh-phu Hoa-ky: handbook for Vietnamese-speaking students. "Spons agency Office of Bilingual Education and Minority Languages Affairs"—Doc. resume. Distributed to depository libraries in microfiche. "June 1985." Bibliography: p. vi. "Title VII." ●Item 466-A-3 (microfiche) S/N ED 260588 @ ERIC

1. Vietnamese — Education (Secondary) — United States. 2. Civics — Study and teaching (Secondary) — United States. 3. Citizenship — Study and teaching (Secondary) — United States. 4. Education, Bilingual — United States. I. Ho, Long. II. Nguyen, Lien, 1948- III. United States. Office of Bilingual Education and Minority Languages Affairs. IV. Title. V. Title: American government: Chinh-phu Hoa-ky: handbook for Vietnamese-speaking students. OCLC 18487508

88-18245

ED 1.310/2:260678

Loacker, Georgine.

Assessment in higher education : to serve the learner / Georgine Loacker, Lucy Cromwell, Kathleen O'Brien. — [Washington, DC : National Inst. of Education, 1985]

41, [1] leaves : ill. ; 28 cm. "Paper prepared for the American Association for Higher Education, under contract with the National Institute of Education, for the Conference on Assessment in Higher Education at the University of South Carolina, Columbia, October 13-15, 1985." Distributed to depository libraries in microfiche. "Pub date Oct 85"—Doc. resume. Bibliography: leaves 39-41. ●Item 466-A-3 (microfiche) S/N ED 260678 @ ERIC

1. College teaching — United States — Evaluation. 2. Education, Higher — United States — Evaluation. 3. Education, Higher — United States — Aims and objectives. 4. College students — United States. I. Cromwell, Lucy. II. O'Brien, Kathleen (Kathleen Ann) III. National Institute of Education (U.S.) IV. Title. OCLC 18510279

88-18246

ED 1.310/2:261249

Hicks, Laurabeth H.

The Mobility Assistance Program : a comprehensive evaluation report / developed for Office of Management, U.S. Department of Education ; developed by Laurabeth H. Hicks ; in conjunction with Human Technology, Inc. — Washington, D.C. : The Office, [1983]

1 v. (various foliations) : ill. ; 28 cm. "Under contract OPM-4-83 with U.S. Office of Personnel Management, Office of Training, Instructional Systems and Technology Branch." Dis-

tributed to depository libraries in microfiche. "Fall 1983." ●Item 466-A-3 (microfiche) S/N ED 261249 @ ERIC

1. Civil service — United States — Furloughs. 2. United States. Dept. of Education — Officials and employees — Furloughs. 3. Occupational mobility — United States. 4. Career changes — United States. 5. Vocational guidance — United States. I. United States. Dept. of Education. Office of Management. II. Human Technology, Inc. III. United States. Office of Personnel Management. Instructional Systems and Technology Branch. IV. Title. OCLC 18421632

88-18247

ED 1.310/2:261456

Gottfredson, Denise C.

School size and school disorder / Denise C. Gottfredson. — Baltimore, MD : Center for Social Organization of Schools, Johns Hopkins University, [1985]

iii, 44 p. : ill. ; 28 cm. — (Report ; no. 360) "Supported in part ... by funds from the National Institute of Education, U.S. Department of Education." Distributed to depository libraries in microfiche. "July 1985." Bibliography: p. 42-44. "Grant no. NIE-G-83-0002." ●Item 466-A-3 (microfiche) S/N ED 261456 @ ERIC

1. School discipline — Research — United States. 2. School size — Research — United States. 3. School management and organization — Research — United States. I. Johns Hopkins University. Center for Social Organization of Schools. II. National Institute of Education (U.S.) III. Title. IV. Series: Report (Johns Hopkins University. Center for Social Organization of Schools) ; no. 360. OCLC 18419275

88-18248

ED 1.310/2:261482

Ortiz, Alba A.

Curriculum and instruction for exceptional bilingual students / by Alba A. Ortiz and Aixa Hernandez-Pound. — [Austin, Tex.] : University of Texas at Austin, College of Education, [1985]

47 leaves ; 28 cm. "Submitted to the U.S. Department of Education, Office of Special Education Programs, contract no. 300-83-0272." Distributed to depository libraries in microfiche. "June, 1985." Bibliography: leaves 40-47. ●Item 466-A-3 (microfiche) S/N ED 261482 @ ERIC

1. Handicapped — Education — United States — Bibliography. 2. Education, Bilingual — United States — Bibliography. 3. Curriculum planning — United States — Bibliography. I. Hernandez-Pound, Aixa. II. University of Texas at Austin. College of Education. III. Special Education Programs (U.S.) IV. Title. OCLC 18498375

88-18249

ED 1.310/2:261484

Wilkinson, Cheryl Yelich.

Teacher interactions with handicapped and Hispanic students : an annotated bibliography / by Cheryl Yelich Wilkinson ; submitted to the U.S. Department of Education, Office of Special Education Programs. — [Austin, Tex.] : University of Texas at Austin, College of Education, [1985]

52 leaves ; 28 cm. Distributed to depository libraries in microfiche. "June, 1985." Bibliography: leaves 50-52. "Contract no. 300-83-0272." ●Item 466-A-3 (microfiche) S/N ED 261484 @ ERIC

1. Teacher-student relationships — United States — Bibliography. 2. Hispanic American handicapped — United States — Bibliography. I. Special Education Programs (U.S.) II. University of Texas at Austin. College of Education. III. Title. OCLC 18419503

88-18250

ED 1.310/2:261486

Wilkinson, Cheryl Yelich.

Attribution theory, learned helplessness, and achievement : implications for the exceptional Hispanic child / by Cheryl Yelich Wilkinson and Julita Elemi Hernandez Sanchez. — [Austin, Tex.] : University of Texas at Austin, College of Education, [1985]

71 leaves ; 28 cm. "Submitted to the U.S. Department of Education, Office of Special Education Programs." Distributed to depository libraries in microfiche. "June, 1985." Bibliography: leaves 68-71. "Contract no. 300-83-0272." ●Item 466-A-3 (microfiche) S/N ED 261486 @ ERIC

1. Hispanic American handicapped — United States — Bibliography. 2. Academic achievement — Psychological aspects — Bibliography. 3. Motivation in education — Bibliography. I. Sanchez, Julita Elemi Hernandez. II. University of Texas at Austin. College of Education. III. Special Education Programs (U.S.) IV. Title. OCLC 18475721

88-18251

ED 1.310/2:262006

The Role of teacher incentives and rewards in implementing a technological innovation : final report / Susan Loucks-Horsley ... [et al.] ; submitted by the NETWORK, Inc. — [Cambridge, Mass.] : Bolt Beranek and Newman, Inc. ; [Andover, MA : NETWORK, Inc., 1985]

199 leaves in various foliations : ill. ; 28 cm. "Spons agency National Inst. of Education"—Doc. resume. Distributed to depository libraries in microfiche. "March, 1985." Bibliography: leaves [76-80]. "NIE grant no. NIE-G-83-0062." ●Item 466-A-3 (microfiche) S/N ED 262006 @ ERIC

1. Educational innovations — United States. 2. Microcomputers — United States. 3. Composition (Language arts) — Data processing. 4. Teachers — United States — Job satisfaction. I. Loucks-Horsley, Susan F. II. Network, Inc. III. Bolt, Beranek, and Newman, inc. IV. National Institute of Education (U.S.) OCLC 18514100

88-18252

ED 1.310/2:262008

Sanford, Julie P.

Comprehension-level tasks in secondary classrooms / Julie P. Sanford. — Austin, Tex. : Research and Development Center for Teacher Education, University of Texas at Austin, [1985]

48 p. ; 28 cm. — (R&D rep. ; 6199) "Supported in part by the National Institute of Education, contract OB-NIE-G-83-0006, P1, Research on Classroom Learning and Teaching Program." Distributed to depository libraries in microfiche. "April 1985." Bibliography: p. 29-31. ●Item 466-A-3 (microfiche) S/N ED 262008 @ ERIC

1. Classroom management — United States. 2. High schools — United States. 3. Teaching. I. University of Texas at Austin. Research and Development Center for Teacher Education. II. National Institute of Education (U.S.). Research on Classroom Learning and Teaching Program. III. Title. IV. Title: Comprehension level tasks in secondary classrooms. V. Series: R & D report (University of Texas at Austin. Research and Development Center for Teacher Education) ; no. 6199. OCLC 18481398

88-18253

ED 1.310/2:262383

Liebling, Cheryl Rappaport.

Means to an end : strategies in childhood directive comprehension / Cheryl Rappaport Liebling. — Champaign, Ill. : University of Illinois at Urbana-Champaign ; Cambridge, Mass. : Bolt Beranek and Newman, Inc., [1985]

56 leaves ; 28 cm. — (Technical report ; no. 341) At head of title: Center for the Study of Reading. "Performed pursuant to contract no. 400-81-0030 of the National Institute of Education." Distributed to depository libraries in microfiche. "September 1985." Bibliography: leaves 43-47. ●Item 466-A-3 (microfiche) S/N ED 262383 @ ERIC

1. Language awareness in children — United States. 2. Reading — Research — United States. 3. Reading comprehension — Research — United States. I. University of Illinois at Urbana-Champaign. Center for the Study of Reading. II. Bolt, Beranek, and Newman, inc. III. National Institute of Education (U.S.) IV. Title. V. Series: Technical report (University of Illinois at Urbana-Champaign. Center for the Study of Reading) ; no. 341. OCLC 18478083

88-18254

ED 1.310/2:262741

Hill, Susan, 1951-

The traditionally black institutions of higher education, 1860 to 1982 / by Susan T. Hill. — Washington, D.C. : U.S. Dept. of Education, Office of Educational Research and Improvement, National Center for Education Statistics : For sale by the Supt. of Docs., U.S. G.P.O., [1985]

xix, 112 p. : ill., map ; 28 cm. Distributed to depository libraries in microfiche. Also distributed to depository libraries as ED 1.102:B 56 and ED 1.102:B 56/corr., item 461-A-1. "NCES 84-308X"—P. [4] of cover. Bibliography: p. 85-88. ●Item 466-A-3 (microfiche) S/N 065-000-00242-6 @ GPO $4.75

1. Afro-American universities and colleges — United States — Statistics. I. National Center for Education Statistics. II. Title. OCLC 18450456

88-18255

ED 1.310/2:262923

A Guide on successful uses of technology in rural schools : a project on uses of technology in rural schools / submitted to National Institute of Education ; submitted by Educational Operations Concepts, Inc. — St. Paul, Minn. : Educational Operations Concepts, Inc., [1982]

iii, 80 p. ; 28 cm. Distributed to depository libraries in microfiche. "June, 1982." Bibliography: p. 79-80. "RFQ. no.: NIE-Q-81-0183." ●Item 466-A-3 (microfiche) S/N ED 262923 @ ERIC

1. Education, Rural — United States. 2. Rural schools — United States. 3. Educational technology — United States. I. National Institute of Education (U.S.) II. Educational Operations Concepts, Inc. OCLC 18421700

88-18256

ED 1.310/2:263688

Hatten, Clyde J.

Mississippi State capacity building project : Mississippi dissemination program—linking Mississippi educators : final report / Clyde J. Hatten, John Barlow. — Jackson, Miss. : Mississippi State Dept. of Education, [1985]

iii, 21 leaves ; 28 cm. "Performed pursuant to a grant with the National Institute of Education, U.S. Department of Education." Distributed to depository libraries in microfiche. "April 8, 1985." Includes bibliographical references. "Project no. 9-1566, grant no. NIE-G-80-0020." ●Item 466-A-3 (microfiche) S/N ED 263688 @ ERIC

1. Educational planning — Mississippi. 2. Educational innovations — Mississippi. 3. School management and organization — Mississippi. 4. Information storage and retrieval systems — Education. I. Barlow, John. II. Mississippi. State Dept. of Education. III. National Institute of Education (U.S.) IV. Title. OCLC 18420402

88-18257

ED 1.310/2:263721

Fick, Landis.

Computer application for students with behavior and learning problems : teacher's manual / Landis F. Fick, Gail E. Fitzgerald, Richard Milich. — Iowa City : Project Iowa ; [Des Moines : Iowa State Dept. of Public Instruction], 1984.

115, [1] leaves : ill., forms ; 28 cm. "Spons agency Department of Education"—Doc. resume. Distributed to depository libraries in microfiche. Bibliography: leaves 102-104. ●Item 466-A-3 (microfiche) S/N ED 263721 @ ERIC

1. Problem children — Education — United States. 2. Learning disabled children — Education — United States. 3. Computer-assisted instruction — United States. 4. Motivaton in education. 5. Microcomputers — United States. I. Fitzgerald, Gail E. II. Milich, Richard. III. United States. Dept. of Education. IV. Title. OCLC 18449714

88-18258

ED 1.310/2:263786

Lozano, Anthony G.

International research and studies program : educational technology and language training : final report / primary investigator Anthony G. Lozano. — [Boulder, Colo.] : University of Colorado, Dept. of Spanish and Portuguese, 1985.

115, [1] leaves ; 28 cm. "Spons agency Department of Education"—Doc. resume. Distributed to depository libraries in microfiche. Bibliography: leaves 57-58. "D.O.E. grant #G008303642." ●Item 466-A-3 (microfiche) S/N ED 263786 @ ERIC

1. Language and languages — Study and teaching. 2. Language laboratories. 3. Computer-assisted instruction. 4. Spanish language — Study and teaching. I. University of Colorado, Boulder. Dept. of Spanish and Portuguese. II. United States. Dept. of Education. III. Title. IV. Title: Educational technology and language training. OCLC 18519783

88-18259

ED 1.310/2:264032

Goncu, Artin.

Toward an interactional model of developmental changes in social pretend play / Artin Goncu. — Urbana, IL : ERIC Clearinghouse on Elementary and Early Childhood Education, [1985]

30, [1] leaves ; 28 cm. Running title: Interactional model of pretend play. "Spons agency National Inst. of Education"—Doc. resume. Distributed to depository libraries in microfiche. Bibliography: leaves 24-29. "Contract 400-83-0021"—Doc. resume. ●Item 466-A-3 (microfiche) S/N ED 264032 @ ERIC

1. Play. 2. Social interaction in children. 3. Child development. I. ERIC Clearinghouse on Elementary and Early Childhood Education. II. National Institute of Education (U.S.) III. Title. IV. Title: Interactional model of pretend play. OCLC 18447870

88-18260

ED 1.310/2:265143

Peterson, Ken.

Final report : secretary's discretionary program, planning grant to develop teacher incentive structures : Utah teacher evaluation project : the Park City career ladder design / Ken Peterson, principal investigator, Don Kauchak, principal investigator, Anthony Mitchell ... [et al.]. — [Salt Lake City, Utah : Utah Univ., 1985]

1 v. (various foliations) : forms ; 28 cm. "A collaborative planning effort between the University of Utah Department of Educational Studies and the Park City School District." "U.S. Department of Education grant #G008400255." Distributed to

depository libraries in microfiche. "June 1, 1985." Bibliography: appendix E, leaves [1-2]. ●Item 466-A-3 (microfiche) S/N ED 265143 @ ERIC

1. Educational planning — Utah. I. Kauchak, Donald P., 1946- II. University of Utah. III. United States. Dept. of Education. IV. Title. V. Title: Secretary's discretionary program, planning grant to develop teacher incentive structures: Utah teacher evaluation project: the Park City career ladder design. VI. Title: Utah teacher evaluation project: the Park City career ladder design. OCLC 18421760

88-18261

ED 1.310/2:265224

Herman, Joan L.

Research into practice project : report on the revision of the CSE evaluation kit / Joan Herman. — Los Angeles, Calif. : Center for the Study of Evaluation, Graduate School of Education, University of California, Los Angeles, [1985]

1 v. (various pagings) : ill., forms ; 28 cm. "Performed pursuant to a grant from the National Institute of Education, Department of Education"—T.p. verso. Distributed to depository libraries in microfiche. "Deliverable—December 1985." Includes bibliographies. "Grant number: NIE-G-83-0001." ●Item 466-A-3 (microfiche) S/N ED 265224 @ ERIC

1. Educational tests and measurements — Research — United States. 2. Educational evaluation — United States. 3. Educational accountability — United States. I. University of California, Los Angeles. Center for the Study of Evaluation. II. National Institute of Education (U.S.) III. Title. IV. Title: Report on the revision of the CSE evaluation kit. OCLC 18419366

88-18262

ED 1.310/2:265225

Bank, Adrianne.

Management of instructional information systems project : a taxonomy of questions / Adrianne Bank and Richard C. Williams. — [Los Angeles, Calif.] : Center for the Study of Evaluation, Graduate School of Education, University of California, Los Angeles, [1985]

1 v. (various pagings) : forms ; 28 cm. "Performed pursuant to a grant from the National Institute of Education, Department of Education"—T.p. verso. Distributed to depository libraries in microfiche. "Deliverable—November 1985." Bibliography: p. 22 (last group). "Grant number NIE-G-83-0001 P-3." ●Item 466-A-3 (microfiche) S/N ED 265225 @ ERIC

1. Information resources management. 2. Computer networks — United States. 3. Educational evaluation — United States — Data bases. 4. School districts — United States — Evaluation. I. Williams, Richard C. II. University of California, Los Angeles. Center for the Study of Evaluation. III. National Institute of Education (U.S.) IV. Title. OCLC 18419481

88-18263

ED 1.310/2:265379

Training's benchmarks : a statistical sketch of employer-provided training and education, 1969-1981 : task I report : the impact of public policy on education and training in the private sector / principal investigators Martin Meyerson ... [et al.]. — Philadelphia, [Pa.] : Higher Education Finance Research Institute, University of Pennsylvania, [1983]

1 v. (various foliations) : ill. ; 28 cm. Cover title. "Submitted to the National Institute of Education in partial fulfillment of contract no. 400-81-0025." Distributed to depository libraries in microfiche. "June, 1983." Includes bibliographies. ●Item 466-A-3 (microfiche) S/N ED 265379 @ ERIC

1. Employees, Training of — United States — Statistics. 2. Employer-supported education — United States — Statistics. 3. Education and state — United States — Statistics. I. Meyerson, Martin. II. University of Pennsylvania. Higher Education Finance Research Institute. III. National Institute of Education (U.S.) OCLC 18419393

88-18264

ED 1.310/2:265860

Griffiths, Jose-Marie.

New directions in library and information science education : final report. Volume 2.7, Information center/clearinghouse professional competencies / by Jose-Marie Griffiths, Paula Meise Strain, Ellen A. Sweet ; submitted to Library Education, Research and Resources Branch, Center for Educational Improvement, Office of Educational Research and Improvement, U.S. Department of Education. — Rockville, Md. : King Research, Inc., 1984.

[1], v, 96 leaves ; 28 cm. "Spons agency Office of Educational Research and Improvement (ED), Washington, DC. Center for Libraries and Education Improvement"—Doc. resume. Distributed to depository libraries in microfiche. "Contract 300-82-0152"—Doc. resume. ●Item 466-A-3 (microfiche) S/N ED 265860 @ ERIC

1. Library education. 2. Information science — Study and teaching. 3. Librarians — United States. I. Strain, Paula Meise. II. Sweet, Ellen A. III. Center for Libraries and Education Improvement (U.S.). Library Education, Research, and Resources Branch. IV. King Research, inc. V. Title. OCLC 18446734

88-18265

ED 1.310/2:265861

Griffiths, Jose-Marie.

New directions in library and information science education : final report. Volume 2.8, Records and information manager competencies / by Jose-Marie Griffiths, Paula Meise Strain, Ellen A. Sweet ; submitted to Library Education, Research and Resources Branch, Center for Educational Improvement, Office of Educational Research and Improvement, U.S. Department of Education. — Rockville, Md. : King Research, Inc., 1984.

[1], iv, 15 leaves ; 28 cm. "Spons agency Office of Educational Research and Improvement (ED), Washington, DC. Center for Libraries and Education Improvement"—Doc. resume. Distributed to depository libraries in microfiche. "Contract 300-82-0152"—Doc. resume. ●Item 466-A-3 (microfiche) S/N ED 265861 @ ERIC

1. Library education. 2. Information science — Study and teaching. 3. Librarians — United States. I. Strain, Paula Meise. II. Sweet, Ellen A. III. Center for Libraries and Education Improvement (U.S.). Library Education, Research, and Resources Branch. IV. King Research, inc. V. Title. OCLC 18446721

88-18266

ED 1.310/2:266066

Population analyses, change, and education : selected resources on population trends, planning and policy, and education. — Denver, Colo. : Population Dynamics for Colorado Educators, Commission on Higher Education Office, [1985]

iv, 113 leaves ; 28 cm. "Financed by the Fund for the Improvement of Postsecondary Education." Distributed to depository libraries in microfiche. "August, 1985" Includes index. ●Item 466-A-3 (microfiche) S/N ED 266066 @ ERIC

1. Colorado — Population — Bibliography. 2. Education — Demographic aspects — Colorado — Bibliography. 3. Educational planning — Colorado — Bibliography. I. Fund for the Improvement of Postsecondary Education. II. Title: Selected resources on population trends, planning and policy, and education. OCLC 18476918

88-18267

ED 1.310/2:266166

Arter, Judith A.

Item banking for local test development : practitioner's handbook / Judith A. Arter, Gary D. Estes. — Portland, Or. : Northwest Regional Educational Laboratory, [1985]

iv, 90 leaves : ill., forms ; 28 cm. "Performed pursuant to contract no. 400-83-0005, P-15 with the National Institute of Education, U.S. Department of Education." Distributed to depository libraries in microfiche. "November 1985." Bibliography: leaf 57. ●Item 466-A-3 (microfiche) S/N ED 266166 @ ERIC

1. Examinations — Design and construction — Handbooks, manuals, etc. 2. Educational tests and measurements — Data processing — Handbooks, manuals, etc. I. Estes, Gary D. II. Northwest Regional Educational Laboratory. III. National Institute of Education (U.S.) IV. Title. OCLC 18498642

88-18268

ED 1.310/2:266169

Arter, Judith A.

Two case studies of local test development : Kyrene School District, McMinnville School District / Judith A. Arter. — Portland, Or. : Northwest Regional Educational Laboratory, [1985]

98 leaves : ill., forms ; 28 cm. "Performed pursuant to contract 400-83-0005 P-15 of the National Institute of Education." Distributed to depository libraries in microfiche. "November, 1985." ●Item 466-A-3 (microfiche) S/N ED 266169 @ ERIC

1. Examinations — United States — Design and construction. 2. Educational tests and measurements — United States. 3. Curriculum planning — United States. I. Northwest Regional Educational Laboratory. II. National Institute of Education (U.S.) III. Title. OCLC 18498444

88-18269

ED 1.310/2:266172

Resource papers and technical reports : research into practice project. — Los Angeles : Center for the Study of Evaluation, UCLA Graduate School of Education, [1985]

[1], 36, 61, 48 p. : forms ; 28 cm. "Spons agency: National Inst. of Education"—Doc. resume. Distributed to depository libraries in microfiche. "Deliverable - November 1985." Includes bibliographies. "Grant number: NIE-G-83-0001." ●Item 466-A-3 (microfiche) S/N ED 266172 @ ERIC

1. Educational accountability — United States. 2. Educational evaluation — United States. I. University of California, Los Angeles. Center for the Study of Evaluation. II. National Institute of Education (U.S.) III. Title: Research into practice project. OCLC 18432589

88-18270

ED 1.310/2:266581

Magrab, Phyllis.

Assessing interagency coordination through process evaluation / Phyllis Magrab, Cynthia Flynn, John Pelosi. — Chapel Hill, N.C. : State Technical Assistance Resource Team, [North Carolina Univ., Frank Porter Graham Center, 1985]

vii, 68, [1] p. : forms ; 28 cm. "Spons agency Special Education Programs"—Doc. resume. Distributed to depository libraries in microfiche. "September 1985"—T.p. verso. Bibliography: p. 29-31. "Grant number G00-84C-3515 from the U.S. Department of Education"—T.p. verso. ●Item 466-A-3 (microfiche) S/N ED 266581 @ ERIC

1. Special education — United States. 2. Special education — North Carolina. 3. Handicapped — Services for — United States. 4. Handicapped — Services for — North Carolina. I. Flynn, Cynthia, 1953- II. Pelosi, John W. III. START (Project) IV. Special Education Programs (U.S.) V. Title. OCLC 18519647

88-18271

ED 1.310/2:267496

Hansen, Kenneth H.

Choice within the system : an issue analysis paper : discussion draft / prepared for the Chief State School Officers of the Northwest and Pacific ; Kenneth H. Hansen, principal author. — Portland, Or. : Northwest Center for State Educational Policy Studies, Northwest Regional Educational Laboratory, [1985]

11 leaves ; 28 cm. "Performed pursuant to contract 400-83-0005 of the National Institute of Education"—T.p. verso. Distributed to depository libraries in microfiche. "December 1985." ●Item 466-A-3 (microfiche) S/N ED 267496 @ ERIC

1. School, Choice of — United States. 2. Education and state — United States. I. Urban Superintendents and Chief State School Officers of the Northwest and Pacific. II. Northwest Center for State Educational Policy Studies. III. National Institute of Education (U.S.) IV. Title. OCLC 18498391

88-18272

ED 1.310/2:267731

Wujcik, Anne.

Educational software best-sellers in the home market. — [Washington, DC : National Inst. of Education, 1984]

[34] leaves : ill. ; 28 cm. Paper presented at the Conference on Computers in the Home, Washington, D.C., June 7-8, 1984. Caption title. Distributed to depository libraries in microfiche. "Pub date Jun 84"—Doc. resume. ●Item 466-A-3 (microfiche) S/N ED 267731 @ ERIC

1. Computer literacy — United States. 2. Microcomputers — United States. 3. Computer software. 4. LOGO (Computer program language) I. National Institute of Education (U.S.) II. Title. III. Title: Educational software best sellers in the home market. OCLC 18475692

88-18273

ED 1.310/2:268996

Winkler, John D., 1953-

A survey of incentives for staff development of computer-based instruction / John D. Winkler and Cathleen Stasz. — Santa Monica, CA : Rand Corporation, [1985]

9, [1] p. ; 28 cm. Paper presented at the 69th annual meeting of the American Educational Research Association, Chicago, Ill., Mar. 31-Apr. 4, 1985. "Spons agency National Inst. of Education"—Doc. resume. Distributed to depository libraries in microfiche. "April 1985." Bibliograhy: p. 9. "P-7087." ●Item 466-A-3 (microfiche) S/N ED 268996 @ ERIC

1. Educational surveys — United States. 2. Microcomputers — United States. 3. Microteaching. 4. Computer-assisted instruction — United States. I. Stasz, Cathleen, 1947- II. Rand Corporation. III. National Institute of Education (U.S.) IV. Title. OCLC 18499922

88-18274

ED 1.310/2:269577

Resources for entrepreneurship education / written by Kathryn Greenwood ... [et al.] ; edited by Dianne Wimberley, Constance M. Lawry, Anne Hunt. — Stillwater, Okla. : Oklahoma State University, College of Education, Occupational and Adult Education, [1984]

1 v. (various pagings) : ill., forms ; 28 cm. Cover title: Entrepreneurship education makes sense—and dollars. "ED contract no. 300820171, U.S. Department of Education, Office of Vocational and Adult Education, U.S. Department of Commerce, Minority Business Development Agency." Distributed to depository libraries in microfiche. "September 1984." Includes bibliographies. ●Item 466-A-3 (microfiche) S/N ED 269577 @ ERIC

1. Entrepreneurship — United States. 2. Small business — United States — Management. 3. New business enterprises — United States — Management. I. Greenwood, Kathryn. II. Wimberley, Dianne. III. Lawry, Constance M. IV. Hunt, Anne, 1940- V. Oklahoma State University. Occupational and Adult Education. VI. United States. Office of Vocational and Adult Education. VII. United States. Minority Business Development Agency. VIII. Title: Entrepreneurship education makes sense—and dollars. OCLC 18514132

88-18275

ED 1.310/2:269906

Blanford, William.

Documentation for the IFG public and private school database / prepared by William Blanford and Jay G. Chambers. — [Stanford, Calif.?] : Institute for Research on Educational Finance and Governance, Stanford University, [1985]

270 leaves in various foliations ; 28 cm. Report contains detailed documentation as part of the "Comparative study of public and private schools in the San Francisco Bay area," Nov. 1984, IFG project report no. 84-A17. "Grant from the National Institute of Education (grant no. NIE-G-83-0003)." Distributed to depository libraries in microfiche. Includes indexes. ●Item 466-A-3 (microfiche) S/N ED 269906 @ ERIC

1. Institute for Research on Educational Finance and Governance (U.S.) — Data bases. 2. Public schools — California — San Francisco Bay Area — Data bases. 3. Private schools — California — San Francisco Bay Area — Data bases. 4. School management and organization — California — San Francisco Bay Area — Data bases. I. Chambers, Jay G. II. Institute for Research on Educational Finance and Governance (U.S.) III. National Institute of Education (U.S.) IV. Title. OCLC 18499403

88-18276

ED 1.310/2:270444

Changing teacher practice : executive summary of an experimental study / Gary A. Griffin, principal investigator ; Susan Barnes ... [et al.]. — Austin, Tex. : Research and Development Center for Teacher Education, University of Texas at Austin, [1984]

42 leaves ; 28 cm. — (Report ; no. 9055) "Performed pursuant to a grant from the National Institute of Education, Department of Education"—P. [2] of cover. Distributed to depository libraries in microfiche. "February 1984." Bibliography: leaves 36-39. ●Item 466-A-3 (microfiche) S/N ED 270444 @ ERIC

1. Teachers — In-service training — United States. 2. Teachers — Training of — United States. 3. Follow-up in teacher training — United States. I. Griffin, Gary A. II. National Institute of Education (U.S.) III. Series: R & D report (University of Texas at Austin. Research and Development Center for Teacher Education) ; no. 9055. OCLC 18471868

88-18277

ED 1.310/2:270447

The Master teacher concept : five perspectives / Maxine Greene ... [et al.]. — Austin, Tex. : Research and Development Center for Teacher Education, University of Texas at Austin, [1984]

vi, 93 p. ; 28 cm. — (Report ; no. 9053) "Research in teacher education"—Cover. "Performed pursuant to a grant from the National Institute of Education, Department of Education"—P. [2] of cover. Distributed to depository libraries in microfiche. "April 1984." Includes bibliographies. ●Item 466-A-3 (microfiche) S/N ED 270447 @ ERIC

1. Teachers — In-service training — United States. 2. Teachers — Training of — United States. I. Greene, Maxine. II. National Institute of Education (U.S.) III. Series: R & D report (University of Texas at Austin. Research and Development Center for Teacher Education) ; no. 9053. OCLC 18499310

88-18278

ED 1.310/2:270835

The Education block grant at the local level : the implementation of chapter 2 of the Education Consolidation and Improvement Act in districts and schools / Michael S. Knapp ... [et al.] ; prepared for U. S. Department of Education, Office of Planning, Budget, and Evaluation. — Menlo Park, Calif. : SRI International, [1986]

xxxii, 498 p. : ill., forms ; 28 cm. Distributed to depository libraries in microfiche. "January 1986." Bibliography: p. 327-329. "ED contract no. 300-83-0286." "SRI project no. 6684." ●Item 466-A-3 (microfiche) S/N ED 270835 @ ERIC

1. Federal aid to education — United States. 2. Block grants — United States. 3. Education and state — United States. I. Knapp, Michael S. (Michael Sturgis), 1946- II. United States. Dept. of Education. Office of Planning, Budget, and Evaluation. III. SRI International. OCLC 18498579

88-18279

ED 1.310/2:270837

Apling, Richard.

Funds allocation and expenditures under the education block grant / Richard Apling, Christine L. Padilla ; prepared for U.S. Department of Education, Office of Planning, Budget, and Evaluation. — Menlo Park, Calif. : SRI International, [1986]

xii, 121 p. : ill. ; 28 cm. "A special study issue report from the National Study of Local Operations under chapter 2 of the Education and Improvement Act." Distributed to depository libraries in microfiche. "January 1986." Bibliography: p. 85-86. "ED contract no. 300-83-0286." "SRI project no. 6684." ●Item 466-A-3 (microfiche) S/N ED 270837 @ ERIC

1. Federal aid to education — United States. 2. Block grants — United States. 3. Education and state — United States. I. Padilla, Christine L. II. United States. Dept. of Education. Office of Planning, Budget, and Evaluation. III. SRI International. IV. Title. OCLC 18498603

88-18280

ED 1.310/2:271391

Burstein, Leigh.

An analysis of cognitive, non-cognitive, and behavioral characteristics of students in Japan / Leigh Burstein, John Hawkins. — [Washington, DC : Office of Educational Research and Improvement, 1986]

168 p. ; 28 cm. "Performed pursuant to contract no. NIE-P-85-3036 of the National Institute of Education." Distributed to depository libraries in microfiche. "February 1986." Bibliography: p. [133]-153. ●Item 466-A-3 (microfiche) S/N ED 271391 @ ERIC

1. Education — Japan — Aims and objectives. 2. Students — Japan — Attitudes. 3. Academic achievement. I. Hawkins, John N. II. United States. Office of Educational Research and Improvement. III. National Institute of Education (U.S.) IV. Title. OCLC 18510242

88-18281

ED 1.310/2:272182

Bringing ideas to reality : technology in our schools. — Research Triangle Park, NC : Southeastern Regional Council for Educational Improvement, [1985]

31, [1] p. : ill.; 28 cm. — (Schooling and technology series ; v. 5) "Proceedings of a Regional Invitational Forum (2nd, Orlando, Florida, 1985)"—Doc. resume. "Supported, in whole in in [sic] part, by a grant from the National Institute of Education, U.S. Department of Education"—P. [2] of cover. Distributed to depository libraries in microfiche. "November 1985." ●Item 466-A-3 (microfiche) S/N ED 272182 @ ERIC

1. Educational technology — United States — Congresses. 2. Computer-assisted instruction — United States — Congresses. I.

Southeastern Regional Council for Educational Improvement. II. Regional Invitational Forum (2nd : 1985 : Orlando, Fla.) III. National Institute of Education (U.S.) IV. Title: Technology in our schools. V. Series. OCLC 18472403

88-18282

ED 1.310/2:272550

Hersh, Richard H., 1942-

Organizational efficacy as a research focus for school improvement / Richard H. Hersh. — [Washington, DC : National Center for Education Statistics, 1985]

leaves 232-246, [1] ; 28 cm. Repr. from Invited papers: Elementary/secondary education data design project, Oct. 1985. Distributed to depository libraries in microfiche. "Pub date Oct 85"—Doc. resume. ●Item 466-A-3 (microfiche) S/N ED 272550 @ ERIC

1. School improvement programs — United States. 2. Curriculum enrichment. 3. School mangement and organization — United States. I. National Center for Education Statistics. II. Title. OCLC 18419560

88-18283

ED 1.310/2:272574

Elementary/secondary education data redesign project : letters, comments, reactions from organizations and agencies. — [Washington, DC : National Center for Education Statistics, 1985]

leaves 633-785 : ill. ; 28 cm. Repr. from Invited papers: Elementary/secondary education data redesign project, Oct. 1985. Distributed to depository libraries in microfiche. "October 1985." Includes bibliographies. ●Item 466-A-3 (microfiche) S/N ED 272574 @ ERIC

1. Educational evaluation — United States. 2. Education, Elementary — United States. 3. Education, Secondary — United States. I. National Center for Education Statistics. II. Title: Elementary secondary education data redesign project. OCLC 18472029

88-18284

ED 1.310/2:272576

Alternatives for a national data system on elementary and secondary education : a report / prepared for the Office of Educational Research and Improvement, U.S. Department of Education ; George Hall ... [et al.]. — [Washington, DC : National Center for Education Statistics, 1985]

101 leaves : ill. ; 28 cm. Companion volume to the "Synthesis of invited papers: elementary/secondary education data redesign project: a public discussion draft." Distributed to depository libraries in microfiche. "December 20, 1985." Bibliography: leaves 98-101. ●Item 466-A-3 (microfiche) S/N ED 272576 @ ERIC

1. Education, Elementary — United States. 2. Education, Secondary — United States. 3. Educational statistics. 4. Automatic data collection systems. I. Hall, George, 1930- II. United States. Office of Educational Research and Improvement. III. National Center for Education Statistics. OCLC 18524601

88-18285

ED 1.310/2:272579

Ackerman, Terry A.

A general model for item dependency / Terry A. Ackerman, Judith A. Spray. — [Washington, D.C.? : National Institute of Education, 1986]

24, [1] leaves : ill. ; 28 cm. "Paper presented at the 1986 AERA annual meeting, San Francisco, CA, April 19, 1986." Running title: Item dependency. Distributed to depository libraries in microfiche. "Pub date 19 Apr 86"—Doc. resume. Bibliography: leaf 15. ●Item 466-A-3 (microfiche) S/N ED 272579 @ ERIC

1. Educational tests and measurements — United States. 2. Item response theory. I. Spray, Judith A. II. National Institute of Education (U.S.) III. Title. IV. Title: Item dependency. OCLC 18505412

88-18286

ED 1.310/2:273335

CARVELL Education Management Planning, Inc.

Pathways to progress : a comprehensive study of vocational education in California community colleges : a study / conducted by CARVELL Education Management Planning, Inc. for Chancellor's Office, California Community Colleges. — [Washington, DC] : U.S. Dept. of Education, [1986]

1 v. (various pagings) : ill. ; 28 cm. "Executive summary"—Cover. Distributed to depository libraries in microfiche. "March, 1986." Includes bibliographical references. "Contract no. 3-5-151-03." ●Item 466-A-3 (microfiche) S/N ED 273335 @ ERIC

1. Community colleges — California. 2. Vocational education — California — Planning. 3. Vocational education facilities — California. I. California Community Colleges. Office of the Chancellor. II. United States. Dept. of Education. III. Title. OCLC 18514179

88-18287

ED 1.310/2:274027

Specialized training of regular educators in development and implementation of special education services in school districts : (a final report and training manual) / editor Marta A. Roth. — Morgantown, WV : College of Human Resources and Education, West Virginia University, [1986]

iv, 252, [1] leaves : ill., forms ; 28 cm. Cover title: Beyond special education compliance : administrative challenges for reaching educational excellence. "Spons agency Office of Special Education and Rehabilitative Services"—Doc. resume. Distributed to depository libraries in microfiche. "Pub date Mar 86"—Doc. resume. Bibliography: leaves 241-252. "Grant G008301586"—Doc. resume. ●Item 466-A-3 (microfiche) S/N ED 274027 @ ERIC

1. Special education — United States. 2. Handicapped children — Education — United States. 3. School management and organization — United States. 4. Community and school — United States. I. Roth, Marta A. II. West Virginia University. College of Human Resources and Education. III. United States. Office of Special Education and Rehabilitative Services. IV. Title: Beyond special education compliance: administrative challenges for reaching educational excellence. OCLC 18514502

88-18288

ED 1.310/2:274129

Hampton University mainstreaming outreach services : beyond "yes or no" : the Vulpe Performance Analysis System. — Rev. 2/85. — Hampton, Va. : Hampton University Mainstreaming Outreach Project, [1985]

9, [1] leaves : forms ; 28 cm. "Adapted and quoted from Vulpe assessment battery, S.G. Vulpe, NIMR Publications, Downsview, Ontario." "Grant, G008530165, funded under the Handicapped Children's Early Education Program, U.S. Department of Education." "Spons agency Special Education Programs"—Doc. resume. Distributed to depository libraries in microfiche. "Pub date Feb 85"—Doc. resume. ●Item 466-A-3 (microfiche) S/N ED 274129 @ ERIC

1. Mainstreaming in education — United States. 2. Handicapped children — Education — United States. I. Vulpe, Shirley German. Vulpe assessment battery. II. Hampton University (Va.). Mainstreaming Outreach Project. III. Handicapped Children's Early Education Program (U.S.) IV. Special Education Programs (U.S.) OCLC 18478063

88-18289

ED 1.310/2:274231

Gray, Susan, 1953-

Validation, edits, and application processing phase II and error-prone model report / prepared for Office of Student Financial Assistance, Department of Education. — [Silver Spring, Md.] : Applied Management Sciences, [1980]

1 v. (various foliations) : ill. ; 28 cm. Distributed to depository libraries in microfiche. "July 3, 1980." "In response to contract no. 300-79-0742." "G-170." ●Item 466-A-3 (microfiche) S/N ED 274231 @ ERIC

1. Student aid — United States. 2. Federal aid to higher education — United States. I. United States. Dept. of Education. Office of Student Financial Assistance. II. Applied Management Sciences, inc. III. Title. OCLC 18486190

88-18290

ED 1.310/2:274633

Bamberger, Jeanne Shapiro.

Final report : an experiment in teacher development / Jeanne Bamberger, Eleanor Duckworth, Magdalene Lampert. — [Washington, DC : National Inst. of Education, 1981]

102, [1] p. : ill., forms ; 28 cm. Distributed to depository libraries in microfiche. "Pub date Mar 81"—Doc. resume. Bibliography: p. 87-88. "NIE grant #G-78-0219." ●Item 466-A-3 (microfiche) S/N ED 274633 @ ERIC

1. Teachers — Training of — Massachusetts — Cambridge. 2. Teacher participation in curriculum planning — Massachusetts — Cambridge. I. Duckworth, Eleanor Ruth. II. Lampert, Magdalene. III. National Institute of Education (U.S.) IV. Title. V. Title: Experiment in teacher development. OCLC 18499917

88-18291

ED 1.310/2:278466

Contours of change : improving community college evaluation and planning, a FIPSE project : a working vision for the California community colleges to the year 2000. — [Sacramento, Calif.] : Chancellor's Office, California Community Colleges ; [Aptos, CA] : Western Association Accrediting Commission for Community and Junior Colleges, [1985]

vii, 66, [1] p. : ill. ; 28 cm. "Spons agency Fund for the Improvement of Postsecondary Education"—Doc. resume. Distributed to depository libraries in microfiche. "November 1985." Bibliography: p. 63-66. ●Item 466-A-3 (microfiche) S/N ED 278466 @ ERIC

1. Community colleges — California — Planning. 2. Community colleges — California — Evaluation. I. Fund for the Improvement of Postsecondary Education. OCLC 18480813

ENVIRONMENTAL PROTECTION AGENCY
Washington, DC 20460

88-18292

EP 1.96:600/M-88/001

Loper, John C.

Gene engineering of yeasts for the degradation of hazardous waste / John C. Loper. — Cincinnati, OH : U.S. Environmental Protection Agency, Hazardous Waste Engineering Research Laboratory, [1988]

3 p. ; 28 cm. Caption title. At head of title: Environmental research brief. Shipping list no.: 88-499-P. "Jan. 1988." "EPA/600/M-88/001." "Air Force No. ESL-TR-86-52." ●Item 431-I-81

1. Hazardous wastes — Biodegradation. 2. Yeast. I. Hazardous Waste Engineering Research Laboratory. II. Title. OCLC 18396082

88-18293

EP 1.96:600/M-88/011

EPA's ecological risk assessment research program, October 1985 - March 1988. — Athens, GA : U.S. Environmental Protection Agency, Environmental Research Laboratory, [1988]

5 p. ; 28 cm. Caption title. At head of title: Environmental research brief. Shipping list no.: 88-552-P. "Aug. 1988." Bibliography: p. 2-5. "EPA/600/M-88/011." ●Item 431-I-81

1. Chemicals — Environmental aspects. 2. Ecology — Research. I. Environmental Research Laboratory (Athens, Ga.) OCLC 18509121

FEDERAL HOME LOAN BANK BOARD
Washington, DC 20552

88-18294

FHL 1.35:131

Wang, George H. K.

Predicting thrift-institution examination ratings / George H.K. Wang, Daniel Sauerhaft, and Donald Edwards. — Washington, D.C. : Office of Policy and Economic Research, Federal Home Loan Bank Board, [1987]

60 p. ; 28 cm. — (Research working paper ; no. 131) Distributed to depository libraries in microfiche. Chiefly tables. "June 1987." Bibliography: p. 59-60. ●Item 595-A-2 (microfiche)

1. Risk assessment — Mathematical models. 2. Bank examination — Mathematical models. I. Sauerhaft, Daniel. II. Edwards, Donald. III. United States. Federal Home Loan Bank Board. Office of Policy and Economic Research. IV. Title. V. Title: Predicting thrift institution examination ratings. VI. Series: Research working paper (United States. Federal Home Loan Bank Board. Office of Policy and Economic Research) ; no. 131. OCLC 16703105

FEDERAL TRADE COMMISSION
Washington, DC 20580

88-18295

FT 1.2:Op 2/2

Ophthalmic practice rules : "Eyeglasses II," 16 CFR part 456 : final report / by the staff to the Federal Trade Commission, Bureau of Consumer Protection ; submitted by Renee Kinscheck ... [et al.]. — Washington, D.C. : The Bureau, [1986]

1 v. (various pagings) ; 28 cm. Subtitle on cover: State restrictions on commercial practice. "Report of the staff to the Federal Trade Commission and recommendation on proposed trade regulation rule 16 CFR part 456"—Cover. Distributed to depository libraries in microfiche. No longer available for sale by the Supt. of Docs. "October 1986"—Cover. Includes bibliographical references. ●Item 535-A (microfiche) S/N 018-000-00321-0 @ GPO

1. Optometrists — Legal status, laws, etc. — United States. 2. Optical trade — United States. I. Kinscheck, Renee. II. United States. Federal Trade Commission. Bureau of Consumer Protection. III. Title: Eyeglasses II. IV. Title: Eyeglasses 2. V. Title: Eyeglasses two. KF2915.O6A86 1986 86-603447 343.73/078681411 [347.30378681411] /19 OCLC 14984316

GENERAL ACCOUNTING OFFICE
Washington, DC 20548

88-18296

GA 1.5/2:T-GGD-88-12

Ungar, Bernard L.

Flexible benefit plans for federal employees : statement of Bernard L. Ungar, Associate Director, General Government Division, before the Subcommittee on Employment and Hous-

ing, Committee on Government Operations, House of Representatives. — [Washington, D.C.?] : U.S. General Accounting Office, [1988]

6 leaves ; 31 cm. — (Testimony ; T-GGD-88-12) Shipping list no.: 88-410-P. "March 1, 1988." ●Item 546-D-1

1. Employee benefit plans — United States. 2. Civil service — United States. 3. Cafeteria benefit plans — United States. I. United States. General Accounting Office. II. Title. III. Series. OCLC 18494047

88-18297

GA 1.5/2:T-GGD-88-16

Dodaro, Gene L.

Asset forfeiture programs : corrective actions underway but additional improvements needed / statement of Gene L. Dodaro before the Subcommittee on Crime, House of Representatives. — [Washington, D.C.?] : U.S. General Accounting Office, [1988]

15 p. ; 28 cm. — (Testimony ; GAO/T-GGD-88-16) Shipping list no.: 88-431-P. "March 4, 1988." ●Item 546-D-1

1. Forfeiture — United States. I. United States. General Accounting Office. II. Title. III. Series. OCLC 17746096

88-18298

GA 1.5/2:T-GGD-88-24

Finch, Johnny C.

Comprehensive review of civil penalites needed : statement of Johnny C. Finch before the Subcommittee on Oversight, Committee on Ways and Means, House of Representatives. — [Washington, D.C.?] : U.S. General Accounting Office, [1988]

15 p. ; 28 cm. — (Testimony ; T-GGD-88-24) Shipping list no.: 88-432-P. "March 31, 1988." ●Item 546-D-1

1. Tax collection — United States. 2. Taxpayer compliance — United States. 3. Law enforcement — United States. I. United States. General Accounting Office. II. Title. III. Series. OCLC 18447775

88-18299

GA 1.5/2:T-GGD-88-26

Jones, Arnold P.

Justice Department : implements faced in litigating and collecting debts owed the government / statement of Arnold P. Jones before the Subcommittee on Courts and Administrative Practice, Committee on the Judiciary, United States Senate. — [Washington, D.C.?] : U.S. General Accounting Office, [1988]

9 p. ; 28 cm. — (Testimony ; T-GGD-88-26) Shipping list no.: 88-429-P. "April 15, 1988." ●Item 546-D-1

1. Government litigation — United States. 2. Debt — United States. 3. United States. Dept. of Justice. I. United States. General Accounting Office. II. Title. III. Series. OCLC 18452262

88-18300

GA 1.5/2:T-GGD-88-27

Jones, Arnold P.

Immigration reform : implementation of legalization program / statement of Arnold P. Jones before the Subcommittee on Immigration and Refugee Affairs, Committee on the Judiciary, United States Senate. — [Washington, D.C.?] : U.S. General Accounting Office, [1988]

11 p. ; 28 cm. — (Testimony ; T-GGD-88-27) Shipping list no.: 88-426-P. "April 14, 1988." ●Item 546-D-1

1. United States — Emigration and immigration. I. United States. General Accounting Office. II. Title. III. Series. OCLC 18448184

88-18301

GA 1.5/2:T-GGD-88-28

Kleeman, Rosslyn S.

S. 42 optional early retirement program for federal employees : statement of Rosslyn S. Kleeman, Senior Associate Director, General Government Division, before the Committee on Governmental Affairs, United States Senate. — [Washington, D.C.?] : U.S. General Accounting Office, [1988]

5 p. ; 28 cm. — (Testimony ; T-GGD-88-28) Shipping list no.: 88-432-P. "April 21, 1988." ●Item 546-D-1

1. Early retirement — United States. 2. Civil service — Retirement. I. United States. General Accounting Office. II. Title. III. Series. OCLC 18435736

88-18302

GA 1.5/2:T-GGD-88-29

Kleeman, Rosslyn S.

Issues related to the Office of Government Ethics : statement by Rosslyn S. Kleeman, Senior Associate Director, General Government Division, before the Subcommittee on Oversight of Government Management, Committee on Governmental Affairs, United States Senate. — [Washington, D.C.?] : U.S. General Accounting Office, [1988]

13, [1], 3 p. : ill. ; 28 cm. — (Testimony ; T-GGD-88-29) Shipping list no.: 88-426-P. "April 13, 1988." ●Item 546-D-1

1. United States. Office of Government Ethics. 2. Ethics — United States. I. United States. General Accounting Office. II. Title. III. Series. OCLC 18315948

88-18303

GA 1.5/2:T-HRD-88-17

Gadsby, J. William.

Obtaining care for chronically ill children in the home based setting : statement of J. William Gadsby, Associate Director, Human Resources Division, before the Committee on Finance, United States Senate. — [Washington, D.C.?] : U.S. General Accounting Office, [1988]

3 p. ; 31 cm. — (Testimony ; T-HRD-88-17) Shipping list no.: 88-489-P. "May 26, 1988." ●Item 546-D-1

1. Chronically ill children — United States. 2. Chronically ill children — United States — Home care. I. United States. General Accounting Office. II. Title. III. Series. OCLC 18461925

88-18304

GA 1.5/2:T-RCED-88-27

Duffus, James.

The maintenance needs of the National Park Service : statement of James Duffus before the Subcommittee on Interior and Related Agencies, Committee on Appropriations, House of Representatives. — [Washington, D.C.?] : U.S. General Accounting Office, [1988]

8 leaves ; 28 cm. — (Testimony ; GAO/T-RCED-88-27) Shipping list no.: 88-547-P. "March 23, 1988." Includes bibliographical references. ●Item 546-D-1

1. United States. National Park Service. 2. Parks — United States — Maintenance. I. United States. General Accounting Office. II. Title. III. Series. OCLC 18492540

88-18305

GA 1.5/2:T-RCED-88-29

Mead, Kenneth M.

Highway safety : monitoring practices to show compliance with speed limits should be re-examined : statement of Kenneth M. Mead ... before the Subcommittee on Surface Transportation, Committee on Public Works and Transportation, United States House of Representatives. — [Washington, D.C.?] : U.S. General Accounting Office, [1988]

10 leaves ; 28 cm. — (Testimony ; GAO/T-GGD-88-6) Shipping list no.: 88-551-P. "March 23, 1988." ●Item 546-D-1

1. Speed limits — United States. 2. Automobiles — Speed — Measurement — Statistical methods. I. United States. General Accounting Office. II. Title. III. Title: Monitoring practices to show compliance with speed limits should be re-examined. IV. Series. OCLC 18515741

88-18306

GA 1.5/2:T-RCED-88-51

Fultz, Keith O.

History and management of the DOE/Air Force small reactor project : statement of Keith O. Fultz, Senior Associate Director, Resources, Community, and Economic Development Division, before the Subcommittee on Environment, Energy and Natural Resources of the House Committee on Government Operations. — [Washington, D.C.?] : U.S. General Accounting Office, [1988]

9 p. ; 31 cm. — (Testimony ; T-RCED-88-51) Shipping list no.: 88-499-P. "June 29, 1988." ●Item 546-D-1

1. Nuclear reactors — United States. I. United States. General Accounting Office. II. Title. III. Series. OCLC 18472183

Reports to Congress by Comptroller General of United States. Order multiple copies from GAO, Box 1020, Washington, DC 20013; $1.00 each. Single copies free (write: GAO, 441 G St., N.W., Washington, DC 20548)

88-18307

GA 1.13:HRD-86-86

Retirement before age 65 : trends, costs, and national issues : report to the chairman, Select Committee on Aging, House of Representatives / United States General Accounting Office. — [Washington, D.C.] : The Office, [1986]

73 p. : ill. ; 28 cm. Distributed to depository libraries on microfiche. Cover title. "July 1986." Includes bibliographical references. "GAO/HRD-86-86." "B-222718"—P. [1]. ●Item 546-D (microfiche)

1. Retirement — Economic aspects — United States. 2. Retirement age — Economic aspects — United States. I. United States. Congress. House. Select Committee on Aging. II. United States. General Accounting Office. HC110.R45U54 1986 OCLC 15517475

88-18308

GA 1.13:NSIAD-86-73

Foreign assistance : how the funds are spent : report to the chairman, Subcommittee on Foreign Operations, Committee on Appropriations, House of Representatives / United States General Accounting Office. — Washington, D.C. : U.S. G.A.O., [1986]

37 p. : ill., 1 map ; 28 cm. Cover title. Distributed to depository libraries in microfiche. "March 1986." "GAO/NSIAD-86-73." "B-222050"—P. 1. ●Item 546-D (microfiche)

1. Economic assistance, American. I. United States. General Accounting Office. HC60.F593 1986 87-601500 338.91/73 / 19 OCLC 13561177

GOVERNMENT PRINTING OFFICE
Washington, DC 20402

88-18309

GP 1.23/4:B 96/986

How to do business with the United States Government Printing Office : a contractor's guide. — [Washington, DC] : U.S. G.P.O., [1986]

1 folded sheet (6 p.) ; 27 cm. — (GPO publication ; 1050.1) At head of title: GPO. Shipping list no.: 86-925-P. "September 1986." ●Item 556-C

1. United States. Government Printing Office — Procurement — Handbooks, manuals, etc. 2. Government purchasing — United States — Handbooks, manuals, etc. I. United States. Government Printing Office. II. Series: United States. Government Printing Office. GPO publication ; 1050.1. OCLC 16245655

ASSISTANT PUBLIC PRINTER
(Superintendent of Documents)
Government Printing Office
Washington, DC 20402

88-18310

GP 3.22:B 64/5

United States. Superintendent of Documents.

Books about selling to the U.S. government. — [Washington, D.C.] : Supt. of Docs., U.S. G.P.O., [1987?]

1 sheet : ill. ; 46 x 61 cm. folded to 23 x 21 cm.

1. Government publications — Bibliography — Catalogs. 2. Selling. 3. Public contracts — United States. I. Title. OCLC 18472385

88-18311

GP 3.22:B 64/6

United States. Superintendent of Documents.

Government books make great gifts! : a selection of gift publications from the Superintendent of Documents. — [Washington, DC] : Supt. of Docs., U.S. G.P.O., [1988?]

1 sheet : ill. ; 44 x 53 cm. folded to 22 x 18 cm.

1. Government publications — Bibliography — Catalogs. I. Title. II. Title: Selection of gift publications from the Superintendent of Documents. OCLC 18457624

88-18312

GP 3.22:C 74

United States. Superintendent of Documents.

Books about our Constitution and America's heritage : a selection of publications from the Superintendent of Documents. — [Washington, D.C.] : Supt. of Docs., U.S. G.P.O., [1987?]

1 folded sheet (6 p.) : ill. ; 22 cm.

1. Government publications — Bibliography — Catalogs. 2. United States — Constitution — Bibliography — Catalogs. I. Title. II. Title: Selection of publications from the Superintendent of Documents. OCLC 18472439

Subject bibliography . . . available free upon request from the Supt. of Docs., U.S. Govt. Print. Off. Orders must include SB number.

88-18313

GP 3.22/2:006/988

United States. Superintendent of Documents.

Minorities. — Washington, D.C. : U.S. G.P.O., Supt. of Docs., [1988]

4 p. ; 26 cm. — (Subject bibliography (SB) ; SB-006) Caption title. Shipping list no.: 88-495-P. "July 12, 1988." ●Item 552-A

1. Government publications — Bibliography — Catalogs. 2. Minorities — United States — Bibliography — Catalogs. I. Title. II. Series: United States. Superintendent of Documents. Subject bibliography ; SB-006. OCLC 18421334

88-18314

GP 3.22/2:011/988

United States. Superintendent of Documents.

United States postage stamps. — Washington, D.C. : U.S. G.P.O., Supt. of Docs., [1988]

[1] p. ; 26 cm. — (Subject bibliography (SB) ; SB-011) Caption title. Shipping list no.: 88-518-P. "July 26, 1988." ●Item 552-A

1. Government publications — Bibliography — Catalogs. 2. Postage-stamps — United States — Bibliography — Catalogs. I. Title. II. Series: United States. Superintendent of Documents. Subject bibliography ; SB-011. OCLC 18436064

88-18315

GP 3.22/2:012/988

United States. Superintendent of Documents.

Federal aviation regulations. — Washington, D.C. : U.S. G.P.O., Supt. of Docs., [1988]

6 p. ; 27 cm. — (Subject bibliography (SB) ; SB-012) Caption title. Shipping list no.: 88-522-P. "July 22, 1988." ●Item 552-A

1. United States. Federal Aviation Administration — Bibliography — Catalogs. 2. Aeronautics — Law and legislation — United States — Bibliography — Catalogs. 3. Government publications — Bibliography — Catalogs. I. Title. II. Series: United States. Superintendent of Documents. Subject bibliography ; SB-012. OCLC 18447587

88-18316

GP 3.22/2:017/988

United States. Superintendent of Documents.

Recreational and outdoor activities. — Washington, D.C. : U.S. G.P.O., Supt. of Docs., [1988]

3 p. ; 26 cm. — (Subject bibliography (SB) ; SB-017) Caption title. Shipping list no.: 88-537-P. "August 2, 1988." ●Item 552

1. Government publications — Bibliography — Catalogs. 2. Outdoor recreation — United States — Bibliography — Catalogs. 3. Recreation areas — United States — Bibliography — Catalogs. I. Title. II. Series: United States. Superintendent of Documents. Subject bibliography ; SB-017. OCLC 18473850

88-18317

GP 3.22/2:035/988

United States. Superintendent of Documents.

Children and youth. — Washington, D.C. : U.S. G.P.O., Supt. of Docs., [1988]

8 p. ; 26 cm. — (Subject bibliography (SB) ; SB-035) Caption title. Shipping list no.: 88-559-P. "August 12, 1988." ●Item 552-A

1. Government publications — Bibliography — Catalogs. 2. Children — United States — Bibliography — Catalogs. 3. Youth — United States — Bibliography — Catalogs. I. Title. II. Series: United States. Superintendent of Documents. Subject bibliography ; SB-035. OCLC 18510289

88-18318

GP 3.22/2:039/988

United States. Superintendent of Documents.

Aging. — Washington, D.C. : U.S. G.P.O., Supt. of Docs., [1988]

4 p. ; 26 cm. — (Subject bibliography (SB) ; SB-039) Caption title. Shipping list no.: 88-522-P. "July 27, 1988." ●Item 552-A

1. Government publications — Bibliography — Catalogs. 2. Aging — Bibliography — Catalogs. I. Title. II. Series: United States. Superintendent of Documents. Subject bibliography ; SB-039. OCLC 18447539

88-18319

GP 3.22/2:052/988

United States. Superintendent of Documents.

U.S. Court of Appeals for the Federal Circuit and U.S. Court of International Trade. — Washington, D.C. : U.S. G.P.O., Supt. of Docs., [1988]

[1] leaf ; 26 cm. — (Subject bibliography (SB) ; SB-052) Caption title. Shipping list no.: 88-546-P. "August 8, 1988." ●Item 552-A

1. Government publications — Bibliography — Catalogs. 2. United States. Court of Appeals (Federal Circuit) — Bibliography — Catalogs. 3. United States. Court of International Trade — Bibliography — Catalogs. I. Title. II. Title: US Court of Appeals for the Federal Circuit and U.S. Court of International Trade. III. Series: United States. Superintendent of Documents. Subject bibliography ; SB-052. OCLC 18488813

88-18320

GP 3.22/2:069/988

United States. Superintendent of Documents.

Immigration, naturalization, and citizenship. — Washington, D.C. : U.S. G.P.O., Supt. of Docs., [1988]

3 p. ; 26 cm. — (Subject bibliography (SB) ; SB-069) Caption title. Shipping list no.: 88-522-P. "July 27, 1988." ●Item 552-A

1. Government publications — Bibliography — Catalogs. 2. Citizenship — United States — Bibliography — Catalogs. 3. Naturalization — United States — Bibliography — Catalogs. 4. United States — Emigration and immigration — Bibliography — Catalogs. I. Title. II. Series: United States. Superintendent of Documents. Subject bibliography ; SB-069. OCLC 18436070

88-18321

GP 3.22/2:088/988

United States. Superintendent of Documents.

Diseases in humans. — Washington, D.C.: U.S. G.P.O., Supt. of Docs., [1988]

14 p. ; 26 cm. — (Subject bibliography (SB) ; SB-008) Caption title. Shipping list no.: 88-546-P. "August 8, 1988." ●Item 552-A

1. Government publications — Bibliography — Catalogs. 2. Diseases — United States — Bibliography — Catalogs. I. Title. II. Series: United States. Superintendent of Documents. Subject bibliography ; SB-008. OCLC 18489094

88-18322

GP 3.22/2:090/988

United States. Superintendent of Documents.

Federal government forms. — Washington, D.C. : U.S. G.P.O., Supt. of Docs., [1988]

8 p. ; 26 cm. — (Subject bibliography (SB) ; SB-090) Caption title. Shipping list no.: 88-497-P. "July 15, 1988." ●Item 552-A

1. Government publications — Bibliography — Catalogs. 2. Government paperwork — United States — Bibliography — Catalogs. I. Title. II. Series: United States. Superintendent of Documents. Subject bibliography ; SB-090. OCLC 18448564

88-18323

GP 3.22/2:109/988

United States. Superintendent of Documents.

Weights and measures. — Washington, D.C. : U.S. G.P.O., Supt. of Docs., [1988]

[1] p. ; 26 cm. — (Subject bibliography (SB) ; SB-109) Caption title. Shipping list no.: 88-518-P. "July 22, 1988." ●Item 552-A

1. Government publications — Bibliography — Catalogs. 2. Weights and measures — United States — Bibliography — Catalogs. I. Title. II. Series: United States. Superintendent of Documents. Subject bibliography ; SB-109. OCLC 18436697

88-18324

GP 3.22/2:122/988

United States. Superintendent of Documents.

Public health. — Washington, D.C. : U.S. G.P.O., Supt. of Docs., [1988]

6 p. ; 27 cm. — (Subject bibliography (SB) ; SB-122) Caption title. Shipping list no.: 88-502-P. "July 15, 1988." ●Item 552-A

1. Government publications — Bibliography — Catalogs. 2. Public health — United States — Bibliography — Catalogs. I. Title. II. Series: United States. Superintendent of Documents. Subject bibliography ; SB-122. OCLC 18421127

88-18325

GP 3.22/2:144/988

United States. Superintendent of Documents.

American Revolution. — Washington, D.C. : U.S. G.P.O., Supt. of Docs., [1988]

4 p. ; 26 cm. — (Subject bibliography (SB) ; SB-144) Caption title. Shipping list no.: 88-526-P. "July 27, 1988." ●Item 552-A

1. Government publications — Bibliography — Catalogs. 2. United States — History — Revolution, 1775-1783 — Bibliography — Catalogs. I. Title. II. Series: United States. Superintendent of Documents. Subject bibliography ; SB-144. OCLC 18504620

88-18326

GP 3.22/2:149/988

United States. Superintendent of Documents.

Census of transportation. — Washington, D.C. : U.S. G.P.O., Supt. of Docs., [1988]

6 p. ; 27 cm. — (Subject bibliography (SB) ; SB-149) Caption title. Shipping list no.: 88-484-P. "June 29, 1988." ●Item 552-A

1. Government publications — Bibliography — Catalogs. 2. Transportation — United States — Bibliography — Catalogs. I. Title. II. Series: United States. Superintendent of Documents. Subject bibliography ; SB-149. OCLC 18448803

88-18327

GP 3.22/2:153/988

United States. Superintendent of Documents.

National defense and security. — Washington, D.C. : U.S. G.P.O., Supt. of Docs., [1988]

12 p. ; 26 cm. — (Subject bibliography (SB) ; SB-153) Caption title. Shipping list no.: 88-497-P. "June 29, 1988." ●Item 552-A

1. Government publications — Bibliography — Catalogs. 2. United States — National security — Bibliography — Catalogs. 3. United States — Defenses — Bibliography — Catalogs. I. Title. II. Series: United States. Superintendent of Documents. Subject bibliography ; SB-153. OCLC 18447614

88-18328

GP 3.22/2:168/988

United States. Superintendent of Documents.

Rural Electrification Administration (REA) forms and bulletins. — Washington, D.C. : U.S. G.P.O., Supt. of Docs., [1988]

2 p. ; 26 cm. — (Subject bibliography (SB) ; SB-168) Caption title. Shipping list no.: 88-522-P. "August 2, 1988." ●Item 552-A

1. United States. Rural Electrification Administration — Bibliography — Catalogs. 2. Government publications — Bibliography — Catalogs. I. Title. II. Series: United States. Superintendent of Documents. Subject bibliography ; SB-168. OCLC 18457514

88-18329

GP 3.22/2:170/988

United States. Superintendent of Documents.

National Park Service folders. — Washington, D.C. : U.S. G.P.O., Supt. of Docs., [1988]

[1] p. ; 26 cm. — (Subject bibliography (SB) ; SB-170) Caption title. Shipping list no.: 88-526-P. "August 2, 1988." ●Item 552-A

1. United States. National Park Service — Bibliography — Catalogs. 2. Government publications — Bibliography — Catalogs. I. Title. II. Series: United States. Superintendent of Documents. Subject bibliography ; SB-170. OCLC 18488146

88-18330

GP 3.22/2:182/988

United States. Superintendent of Documents.

United States Air Force manuals. — Washington, D.C. : U.S. G.P.O., Supt. of Docs., [1988]

2 p. ; 26 cm. — (Subject bibliography (SB) ; SB-182) Caption title. Shipping list no.: 88-546-P. "August 8, 1988." ●Item 552-A

1. United States. Dept. of the Air Force — Bibliography — Catalogs. 2. Government publications — Bibliography — Catalogs. I. Title. II. Series: United States. Superintendent of Documents. Subject bibliography ; SB-182. OCLC 18489126

88-18331

GP 3.22/2:209/988

United States. Superintendent of Documents.

Fish and marine life. — Washington, D.C. : U.S. G.P.O., Supt. of Docs., [1988]

2 p. ; 26 cm. — (Subject bibliography (SB) ; SB-209) Caption title. Shipping list no.: 88-512-P. "July 15, 1988." ●Item 552-A

1. Government publications — Bibliography — Catalogs. 2. Fishing — United States — Bibliography — Catalogs. 3. Marine fishes — United States — Bibliography — Catalogs. I. Title. II. Series: United States. Superintendent of Documents. Subject bibliography ; SB-209. OCLC 18450245

88-18332

GP 3.22/2:228/988

United States. Superintendent of Documents.

Congressional directory. — Washington, D.C. : U.S. G.P.O., Supt. of Docs., [1988]

[1] leaf ; 26 cm. — (Subject bibliography (SB) ; SB-228) Caption title. Shipping list no.: 88-495-P. "July 12, 1988." ●Item 552-A

1. United States. Congress — Directories — Bibliography — Catalogs. 2. Government publications — Bibliography — Catalogs. I. Title. II. Series: United States. Superintendent of Documents. Subject bibliography ; SB-228. OCLC 18421298

88-18333

GP 3.22/2:229/988

United States. Superintendent of Documents.

Accidents and accident prevention. — Washington, D.C. : U.S. G.P.O., Supt. of Docs., [1988]

2 p. ; 26 cm. — (Subject bibliography (SB) ; SB-229) Caption title. Shipping list no.: 88-512-P. "July 15, 1988." ●Item 552-A

1. Government publications — Bibliography — Catalogs. 2. Accidents — United States — Prevention — Bibliography — Catalogs. 3. Safety regulations — United States — Bibliography — Catalogs. I. Title. II. Series: United States. Superintendent of Documents. Subject bibliography ; SB-229. OCLC 18450211

88-18334

GP 3.22/2:234/988

United States. Superintendent of Documents.

Weather. — Washington, D.C. : U.S. G.P.O., Supt. of Docs., [1988]

2 p. ; 26 cm. — (Subject bibliography (SB) ; SB-234) Caption title. Shipping list no.: 87-497-P. "June 29, 1988." ●Item 552-A

1. Government publications — Bibliography — Catalogs. 2. Weather — Bibliography — Catalogs. 3. United States — Climate — Bibliography — Catalogs. I. Title. II. Series: United States. Superintendent of Documents. Subject bibliography ; SB-234. OCLC 18447652

88-18335

GP 3.22/2:243/988

United States. Superintendent of Documents.

Science experiments and projects. — Washington, D.C. : U.S. G.P.O., Supt. of Docs., [1988]

3 p. ; 26 cm. — (Subject bibliography ; SB-243) Caption title. Shipping list no.: 88-495-P. "July 12, 1988." ●Item 552-A

1. Government publications — Bibliography — Catalogs. 2. Science — United States — Experiments — Bibliography — Catalogs. I. Title. II. Series: United States. Superintendent of Documents. Subject bibliography ; SB-243. OCLC 18420998

88-18336

GP 3.22/2:275/988

United States. Superintendent of Documents.

Foreign investments. — Washington, D.C. : U.S. G.P.O., Supt. of Docs., [1988]

[1] p. ; 26 cm. — (Subject bibliography (SB) ; SB-275) Caption title. Shipping list no.: 88-518-P. "July 22, 1988." ●Item 552-A

1. Government publications — Bibliography — Catalogs. 2. Investments, Foreign — Bibliography — Catalogs. I. Title. II. Series: United States. Superintendent of Documents. Subject bibliography ; SB-275. OCLC 18436712

88-18337

GP 3.22/2:288/988

United States. Superintendent of Documents.

Asia and Oceania. — Washington, D.C. : U.S. G.P.O., Supt. of Docs., [1988]

5 p. ; 26 cm. — (Subject bibliography (SB) ; SB-288) Caption title. Shipping list no.: 88-522-P. "July 22, 1988." ●Item 552-A

1. Government publications — Bibliography — Catalogs. 2. Asia — Bibliography — Catalogs. 3. Oceania — Bibliography — Catalogs. 4. Islands of the Pacific — Bibliography — Catalogs. I. Title. II. Series: United States. Superintendent of Documents. Subject bibliography ; SB-288. OCLC 18448549

88-18338

GP 3.22/2:309/988

United States. Superintendent of Documents.

Child abuse and neglect. — Washington, D.C. : U.S. G.P.O., Supt. of Docs., [1988]

2 p. ; 26 cm. — (Subject bibliography (SB) ; SB-309) Caption title. Shipping list no.: 88-546-P. "August 12, 1988." ●Item 552-A

1. Government publications — Bibliography — Catalogs. 2. Child abuse — United States — Bibliography — Catalogs. I. Title. II. Series: United States. Superintendent of Documents. Subject bibliography ; SB-309. OCLC 18488920

HEALTH AND HUMAN SERVICES DEPARTMENT
Washington, DC 20201

88-18339

HE 1.2:C 73/5

United States. Dept. of Health and Human Services. Office of Inspector General. Office of Audit.

Alternatives to use of costly commercial time-sharing computer services could save millions. — [Washington, D.C.?] : Office of Inspector General, Office of Audit, [1987?]

7, [5] p. ; 28 cm. Distributed to depository libraries in microfiche. "Audit control no. 15-62683." ●Item 445 (microfiche)

1. United States. Dept. of Health and Human Services — Data processing. I. Title. OCLC 18448785

88-18340

HE 1.2:F 49/2

United States. Dept. of Health and Human Services. Office of Inspector General. Office of Audit.

Review of selected aspects of the financial interchange between the Social Security Administration and the Railroad Retirement Board, Social Security Administration. — [Washington, D.C.?] : Office of Inspector General, Office of Audit, [1987?]

10, 4, 3, 2 p. ; 28 cm. Distributed to depository libraries in microfiche. "Audit control no. 13-62671." ●Item 445 (microfiche)

1. United States. Social Security Administration — Management. 2. United States. Railroad Retirement Board — Management. I. Title. OCLC 18448792

88-18341

HE 1.43:Or 3

[Photographs of children awaiting transplantation surgery] [picture.] [Washington, D.C.?] : Dept. of Health & Human Services, [1986?]

1 poster : blue ; 41 x 51 cm. Shipping list no.: 86-521-P. ●Item 444-K-5

1. Children — Surgery — United States — Posters. 2. Transplantation of organs, tissues, etc. in children — Posters. 3. Donation of organs, tissues, etc. — United States — Posters. I. United States. Dept. of Health and Human Services. OCLC 18444223

SOCIAL SECURITY ADMINISTRATION
Health and Human Services Dept.
Baltimore, MD 21235

88-18342

HE 3.6/3:M 31

Management guide to systems CMP/FOSE. — [Chicago, Ill.?] : U.S. DHHS, Social Security Administration, Chicago Region, [1988]-

1 v. (loose-leaf) : form ; 28 cm. Shipping list no.: 88-304-P. "March 1988." ●Item 516-C

1. United States. Social Security Administration — Communication systems — Handbooks, manuals, etc. 2. Telecommunication systems — United States — Handbooks, manuals, etc. 3. Computer networks — United States — Handbooks, manuals, etc. I. United States. Social Security Administration. Chicago Region. OCLC 18505202

88-18343

HE 3.6/3:M 46/5

Personnel Management Training Associates.

Knowing your Social Security and Medicare benefits : participant manual / Personnel Management Training Associates. — [Baltimore, Md.? : Social Security Administration, 1986]

ii, 60 leaves : ill., forms ; 28 cm. Cover title. At head of title: Personnel Management Training Associates presents. Distributed to depository libraries in microfiche. "Multilith date: 11/03/86." Bibliography: p. 59-60. ●Item 516-C (microfiche)

1. Social Security — United States — Handbooks, manuals, etc. 2. Medicare — United States — Handbooks, manuals, etc. I. United States. Social Security Administration. II. Title. FF1390 OCLC 17225026

88-18344

HE 3.6/3:St 2/2

United States. Social Security Administration. Chicago Region.

IAR state handbook. — [Chicago, Ill.? : U.S. Social Security Administration], Chicago Region, [1988]

ii, 11 p. : forms ; 28 cm. Cover title. Running title: IAR handbook. Shipping list no.: 88-409-P. "May 1988." ●Item 516-C

1. Social security — United States — States — Handbooks, manuals, etc. I. Title. II. Title: IAR handbook. OCLC 18523536

88-18345

HE 3.28/6-2:983

Monthly benefit statistics (Washington, D.C. : Calendar year)

Monthly benefit statistics / U.S. Department of Health and Human Services, Social Security Administration, Office of Policy, Office of Research, Statistics, and International Policy. [Washington, D.C.] : The Office of Research, Statistics, and International Policy : [Supt. of Docs., U.S. G.P.O., distributor, Supt. of Docs., U.S. Govt. Print. Off., Washington, D.C. 20402

v. ; 28 cm. (SSA publication ; no. 13-11703 (Apr. 1984))

Annual Title from caption. No longer available for sale by the Supt. of Docs. Calendar year 1983. Description based on: Calendar year 1982. Indexed by: American statistics index ISSN 0091-1658 Vols. for ⟨1982⟩-1985 issued by U.S. Social Security Administration, Office of Research, Statistics, and International Policy; 1986- by Social Security Administration, Office of Policy, Office of Research and Statistics. Summary of the monthly publication. ●Item 516-G-1

1. Social security — United States — Statistics — Periodicals. 2. Supplemental security income program — United States — Statistics — Periodicals. I. United States. Social Security Administration. Office of Research and Statistics. II. United States. Social Security Administration. Office of Research, Statistics, and International Policy. III. Series. IV. Series: SSA publication ; no. 13-11703. sn-87042912 OCLC 10173370

88-18346

HE 3.28/6-3:986

Monthly benefit statistics (Washington, D.C. : Fiscal year)

Monthly benefit statistics. [Washington, D.C.] : U.S. Department of Health and Human Services, Social Security Administration, Office of Policy, Office of Research, Statistics, and International Policy,

v. ; 28 cm. (SSA publication ; no. 13-11703 (Mar. 1987))

Annual Title from caption. No longer for sale by the Supt. of Docs. Fiscal year 1986. Description based on: Fiscal year 1983. Summary of the monthly publication. S/N 717-015-00031-2 @ GPO

1. Social security — United States — Statistics — Periodicals. 2. Supplemental security income program — United States — Statistics — Periodicals. I. United States. Social Security Administration. Office of Research, Statistics, and International Policy. II. Series: SSA publication ; no. 13-11703. sn-88040367 OCLC 11998901

88-18347

HE 3.57/3:985

Annual earnings test quality review findings / Office of Assessment, Retirement and Survivors Insurance. [Baltimore, Md.?] : Social Security Administration, Office of Assessment, Office of Insurance Program Quality,

v. : ill. ; 28 cm.

Annual Caption title: Retirement and survivors insurance. Annual earnings test quality review findings Oct. 1985. Description based on: Oct. 1985; title from cover. [Class:ja/cat:lbh/rev:su]

1. Old age pensions — United States — Retirement test — Periodicals. 2. Retirement income — United States — Periodicals. 3. Social security — United States — Periodicals. I. United States. Office of Retirement and Survivors Insurance. II. United States. Social Security Administration. Office of Insurance Program Quality. sn-88040477 OCLC 18451138

88-18348

HE 3.74:8

Legal loose-leaf services. — [Washington, D.C.?] : Social Security Administration, Office of Management, Budget and Personnel, [1983]

17 p. ; 21 x 10 cm. — (SSA Pub. ; no. 21-037) (Quicklist ; no. 8) "June 1983."

1. Loose-leaf publications, Legal. I. United States. Social Security Administration. Office of Management, Budget, and Personnel. II. Series: SSA publication ; no. 21-037. III. Series: Quick list ; no. 8. OCLC 18431831

PUBLIC HEALTH SERVICE
Health and Human Services Dept.
Rockville, MD 20857

88-18349

HE 20.38:F 73

Public Health Service : Food and Drug Administration. — [Rockville, Md. : Food and Drug Administration, 1988?]

2 p. ; 28 cm. — (PHS fact sheet) Caption title. Shipping list no.: 88-464-P. ●Item 485-G

1. United States. Food and Drug Administration. I. United States. Food and Drug Administration. II. Title: Food and Drug Administration. III. Series. OCLC 18486109

PRESIDENT'S COUNCIL ON PHYSICAL FITNESS AND SPORTS
Health and Human Services Dept.
Washington, DC 20201

88-18350

HE 20.102:Y 8/3

Kazmaier, Dick.

New fitness award for youth / by Dick Kazmaier. — [Washington, D.C.?] : President's Council on Physical Fitness and Sports, [1988?]

1 leaf ; 31 cm. — (Fitness forum) Caption title. "September." Shipping list no.: 88-539-P. ●Item 484-D-3

1. Physical fitness — United States — Awards. 2. Physical fitness — United States. 3. Youth — United States. I. President's Council on Physical Fitness and Sports (U.S.) II. Title. III. Series. OCLC 18484665

222-242 0 - 88 - 4 : QL3

NATIONAL INSTITUTES OF HEALTH
Health and Human Services Dept.
Bethesda, MD 20014

88-18351

HE 20.3002:C 18/3

The K awards / [prepared by Office of Grants Inquiries, Division of Research Grants, National Institutes of Health] — [Bethesda, Md. : The Office, 1988]

v, 67 p. ; 28 cm. Cover title. Shipping list no.: 88-449-P. "April 15, 1988"—P. [4] of cover. ●Item 507

1. Medicine — Research — Research grants — United States. 2. Career development — United States. I. National Institutes of Health (U.S.). Division of Research Grants. Grants Inquiries Office. OCLC 18418003

88-18352

HE 20.3002:En 8/2

Iowa Study of Environment and Health. — [Bethesda, Md.? : National Institutes of Health, 1987?]

22 p. : form ; 28 cm. Caption title. Shipping list no.: 87-426-P. "Expires 12/31/88." "OMB no. 0925-0283." ●Item 507

1. Public health — Iowa. 2. Environmental health — Iowa. 3. Government questionnaires — Iowa. I. National Institutes of Health (U.S.) OCLC 18501108

88-18353

HE 20.3002:En 8/2/next

Iowa Study of Environment and Health : next-of-kin questionnaire. — [Bethesda, Md.? : National Institutes of Health, 1987?]

24 p. : form ; 28 cm. Caption title. Shipping list no.: 87-427-P. "Expires 12/31/88." "OMB no. 0925-0283." ●Item 507

1. Public health — Iowa. 2. Environmental health — Iowa. 3. Governmental questionnaires — Iowa. I. National Institutes of Health (U.S.) OCLC 18501093

88-18354

HE 20.3002:H 19/3

Q & a : questions and answers on the NIH Handicap Program. — [Bethesda, Md.?] : National Institutes of Health, Division of Equal Opportunity, [1988?]

[7] p. ; 23 x 11 cm. cover title. Shipping list no.: 88-523-P. ●Item 507

1. Affirmative action programs. 2. Handicapped — Employment. 3. Management — Employee participation. I. National Institutes of Health (U.S.). Division of Equal Opportunity. II. Title: Q and a. III. Title: Questions and answers on the NIH Handicap Program. OCLC 18474071

88-18355

HE 20.3002:P 27/3

Ethical and legal considerations of patient care / The Warren G. Magnuson Clinical Center, National Institutes of Health. — [Bethesda, Md.?] : The Center, 1987.

46 p. : form ; 28 cm. Includes bibliographical references. ●Item 507

1. Medical ethics — United States. 2. Medical laws and legislation — United States. I. National Institutes of Health (U.S.). Clinical Center. OCLC 17864614

88-18356

HE 20.3002:P 44/2/sum.

NIH Technology Assessment Workshop: Health Benefits of Pets (1987 : Bethesda, Md.).

NIH Technology Assessment Workshop, September 10-11, 1987, Health Benefits of Pets : summary of working group. — [Bethesda, Md.?] : U.S. Dept. of Health and Human Services, Public Health Service, National Institutes of Health, 1988.

6 p. ; 28 cm. Cover title: Health benefits of pets: summary of working group. Shipping list no.: 88-461-P. ●Item 507

1. Pet owners — Health and hygiene — Congresses. 2. Pets — Health aspects — Congresses. 3. Object relations (Psychoanalysis) I. National Institutes of Health (U.S.) II. Title. III. Title: Health benefits of pets, summary of working group. OCLC 18447830

88-18357

HE 20.3002:T 16

Using tapes at NIH. — Bethesda, Md. : Computer Center Branch, Division of Computer Research and Technology, National Institutes of Health, [1988]

ii, 105, [1] p. ; 28 cm. Shipping list no.: 88-504-P. "7/01/88." Includes index. ●Item 507

1. Data tapes. 2. Magnetic tapes. I. National Institutes of Health (U.S.). Division of Computer Research and Technology. Computer Center. OCLC 18493649

88-18358

HE 20.3002:T 34/5

Preparing for third molar removal / Kathleen Dobbin ... [et al.]. — [Bethesda, Md.?] : Clinical Center Communications, National Institutes of Health, 1988.

9 p. : ill., form, map ; 23 cm. One form and 1 folded map in pocket. Shipping list no.: 88-528-P. ●Item 507

1. Third molars. 2. Molars. I. Dobbin, Kathleen. II. National Institutes of Health (U.S.). Office of Clinical Center Communications. OCLC 18473692

88-18359

HE 20.3020:Sh 2

NIH Training Center catalog and calendar, fiscal year 1987 [picture] : share training an on-line catalog. [Bethesda, Md.?] : NIH Training Center, Division of Personnel Management, [1987?]

1 poster : col. ; 72 x 56 cm. Shipping list no.: 87-257-P. ●Item 506-J

1. Catalogs, On-line — Posters. I. NIH Training Center (U.S.). Division of Personnel Management. OCLC 18493603

88-18360

HE 20.3046:7/3

Dental implants. — [Bethesda, MD] : U.S. Dept. of Health and Human Services, Public Health Service, National Institutes of Health, [1988]

[8] p. ; 28 cm. — (National Institutes of Health consensus development conference statement ; v. 7, no. 3) Caption title. Shipping list no.: 88-551-P. "June 15, 1988." ●Item 507-A-36

1. Implant dentures. I. National Institutes of Health (U.S.) II. Series. OCLC 18516391

NATIONAL CANCER INSTITUTE
Health and Human Services Dept.
Bethesda, MD 20014

88-18361

HE 20.3182:C 16/2

Ruddon, Kate.

The National Cancer Institute / Kate Ruddon. — [Bethesda, Md.?] : National Cancer Institute, Office of Cancer Communications, [1988]

4 p. ; 28 cm. — (Fact sheet) Caption title. Shipping list no.: 88-514-P. "June 1988." "September 1988"—P. 4. ●Item 507-G-37

1. National Cancer Institute (U.S.) I. National Cancer Institute (U.S.). Office of Cancer Communications. II. Title. III. Series: Fact sheet (National Cancer Institute (U.S.). Office of Cancer Communications) OCLC 18423775

88-18362

HE 20.3182/3:Ac 7

Dextran sulfate suppression of viruses in the human immunodeficiency virus (HIV) family : inhibition of virion binding to CD T cells / Hiroaki Mitsuya ... [et al.]. — [Bethesda, Md.?] : National Cancer Institute, Office of Cancer Communications, [1988]

2 p. ; 28 cm. — (Update) Caption title. "IV International Conference on AIDS, June 12-16, 1988, Stockholm, Sweden." Shipping list no.: 88-510-P. "August 1988"— P. [2]. ●Item 507-G-37

1. Human immunodeficiency viruses. 2. Dextran. 3. Suppressor cells. I. Mitsuya, Hiroaki. II. National Cancer Institute (U.S.). Office of Cancer Communications. III. Title: Inhibition of virion binding to CD T cells. IV. Series: Update (Bethesda, Md.) OCLC 18424074

88-18363

HE 20.3182/3:Ac 7/2

Rate of heterosexual HIV transmission and associated risk with HIV-antigen / James J. Goedert ... [et al.]. — [Bethesda, Md?] : National Cancer Institute, Office of Cancer Communications, [1988]

2 p. ; 28 cm. — (Update) Caption title. "IV International Conference on AIDS, June 12-16, 1988, Stockholm, Sweden." Shipping list no.: 88-510-P. "August 1988"—P. 2. ●Item 507-G-37

1. Human immunodeficiency viruses — Transmission. 2. AIDS (Disease) — Transmission. I. Goedert, James J. II. National Cancer Institute (U.S.). Office of Cancer Communications. III. Series: Update (Bethesda, Md.) OCLC 18424053

88-18364

HE 20.3182/3:Ac 7/3

Pharmacokinetics and long-term therapy of AIDS and ARC with AZT and acyclovir / Robert Yarchoan ... [et al.]. — [Bethesda, Md.?] : National Cancer Institute, Office of Cancer Communications, [1988]

3, [1] p. ; 28 cm. — (Update) Caption title. "IV International Conference on AIDS, June 12-16, Stockholm, Sweden." Shipping list no.: 88-510-P. "August 1988"—P. [4]. ●Item 507-G-37

1. AIDS (Disease) 2. AIDS-related complex. 3. Pharmacokinetics. 4. Acyclovir. I. Yarchoan, Robert. II. National Cancer Institute (U.S.). Office of Cancer Communications. III. Series: Update (Bethesda, Md.) OCLC 18424102

88-18365

HE 20.3182/3:Ac 7/4

Long-term treatment of AIDS and AIDS-related Complex (ARC with an alternating weekly regimen of AZT and 2', 3'-Dideoxycytidine (ddC) / Robert Yarchoan ... [et al.]. — [Bethesda, Md.?] : National Cancer Institute, Office of Cancer Communications, [1988]

4 p. ; 28 cm. — (Update) Caption title. "IV International Conference on AIDS, June 12-16, 1988, Stockholm, Sweden." Shipping list no.: 88-510-P. "August 1988"—P. 4. ●Item 507-G-37

1. AIDS (Disease) 2. AIDS-related complex. I. Yarchoan, Robert. II. National Cancer Institute (U.S.). Office of Cancer Communications. III. Title: Long term treatment of AIDS and AIDS-related complex (ARC) IV. Series: Update (Bethesda, Md.) OCLC 18424084

88-18366

HE 20.3182/3:Ac 7/5

Gallo, Robert C.

The biology of HIV-1 and its relationship to other human retroviruses / Robert C. Gallo. — [Bethesda, Md.?] : National Cancer Institute, Office of Cancer Communications, [1988]

4, [1] p. ; 28 cm. — (Update) Caption title. Shipping list no.: 88-516-P. "August 1988"—P. [5]. Bibliography: p. 4. ●Item 507-G-37

1. Human immunodefiency viruses. 2. Retroviruses. I. National Cancer Institute (U.S.). Office of Cancer Communications. II. Title. III. Series: Update (Bethesda, Md.) OCLC 18447576

88-18367

HE 20.3182/3:Ac 7/6

Matsukuru, Makoto.

Phosphorothioate analogs of oligodeoxynucleotide inhibit viral replication of human immunodeficiency virus (HIV) : inhibition of de novo infection in uninfected cells and regulation of viral expression in chronically infected cells / Makoto Matsukura ... [et al.]; and, Physiochemical properties of phosphorothioate oligodeoxynucleotide anti-HIV agents / Cy Stein ... [et al.]. — [Bethesda, Md.?] : National Cancer Institute, Office of Cancer Communications, [1988]

1 folded sheet (4 p.) ; 28 cm. — (Update) Caption title. "IV International Conference on AIDS, June 12-16 1988, Stockholm, Sweden." Shipping list no.: 88-517-P. "September 1988"—P. [4]. ●Item 507-G-37

1. Human immunodefiency viruses. I. Stein, Cy A. II. National Cancer Institute (U.S.). Office of Cancer Communications. III. Title. IV. Title: Physiochemical properties of phosphorothioate oligodeoxynucleotide ant-HIV agents. V. Series: Update (Bethesda, Md.) OCLC 18510248

88-18368

HE 20.3186:987

Annual cancer statistics review / Demographic Analysis Section, Biometry Branch, Division of Cancer Prevention and Control, National Cancer Institute. [Washington, D.C.?] : National Cancer Advisory Board, U.S. Dept. of Health and Human Services, Public Health Service, National Institutes of Health, National Cancer Institute, Bethesda, Md. 20892

v. : ill. ; 28 cm. (1985- : NIH publication)

Annual Other title: ACSR 19 -19 Shipping list no.: 88-139-P. 1987. Description based on: Nov. 26, 1984. Data derived from the National Center for Health Statistics (NCHS) and the Surveillance, Epidemiology, and End Results (SEER) Program. Vols. for 1987 has corrected version; initial version lacks series statement. Vols. for 19 -198 issued by the Demographic Analysis Section, Biometry Branch, Division of Cancer Prevention and Control, National Cancer Institute; ⟨1985-⟩ by the Division of Cancer Prevention and Control, Surveillance and Operations Research Branch. Vols. for 1987 initial version issued by Dept. of Health and Human Services, National Institutes of Health, National Cancer Institute. Vols. for ⟨1985-⟩ produced with assistance of Information Management Services, Inc. ●Item 507-G-42 ISSN 0897-1838

1. Cancer — United States — Statistics — Periodicals. 2. Cancer — United States — Mortality — Statistics — Periodicals. 3. United States — Statistics, Medical — Periodicals. I. National Cancer Institute (U.S.) II. National Cancer Institute (U.S.). Surveillance and Operations Research Branch. III. Information Management Services. IV. National Cancer Institute (U.S.). Demographic Analysis Section. V. United States. National Cancer Advisory Board. VI. National Center for Health Statistics (U.S.) VII. SEER Program (National Ca RA645.C3A65 86-656032 362.1/96994/00973021 /19 OCLC 13767943

88-18369

HE 20.3186:987-2

Annual cancer statistics review / Demographic Analysis Section, Biometry Branch, Division of Cancer Prevention and Control, National Cancer Institute. [Washington, D.C.?] : National Cancer Advisory Board, U.S. Dept. of Health and Human Services, Public Health Service, National Institutes of Health, National Cancer Institute, Bethesda, Md. 20892

v. : ill. ; 28 cm. (NIH publication ; no. 88-2789 (Feb. 1988))

Annual Other title: ACSR 19 -19 Shipping list no.: 88-307-P. 1987. Description based on: Nov. 26, 1984. Data derived from the National Center for Health Statistics (NCHS) and the Surveillance, Epidemiology, and End Results (SEER) Program. Vols. for ⟨1987-⟩ some issues are rev. Vols. for 19 -198 issued by the Demographic Analysis Section, Biometry Branch, Division of Cancer Prevention and Control, National Cancer Institute; ⟨1985⟩ by the Division of Cancer Prevention and Control, Surveillance and Operations Research Branch; 1986- by the National Cancer Institute, Division of Cancer Prevention and Control. Vols. for ⟨1985⟩ produced with assistance of Information Management Services, Inc. ●Item 507-G-42 ISSN 0897-1838

1. Cancer — United States — Statistics — Periodicals. 2. Cancer — United States — Statistics. 3. Cancer — United States — Mortality — Statistics — Periodicals. 4. United States — Statistics, Medical — Periodicals. I. National Cancer Institute (U.S.). Division of Cancer Prevention and Control. II. National Cancer Institute (U.S.). Surveillance and Operations Research Branch. III. National Cancer Institute (U.S.). Demographic Analysis Section. IV. United States. National Cancer Advisory Board. V. National Center for Health Statistics (U.S.) VI. SEER Program (National Cancer Institute (U.S.)) VII. Information Management Services. VIII. Series: NIH publication ; no. 88-2789. RA645.C3A65 86-656032 362.1/96994/00973021 /19 OCLC 13767943

NATIONAL HEART, LUNG, AND BLOOD INSTITUTE
Health and Human Services Dept.
Bethesda, MD 20014

88-18370

HE 20.3208:P 96

Program guidelines : second competition for the Preventive Pulmonary Academic Award. — [Bethesda, Md.?] : Prevention, Education, and Research Training Branch, Division of Lung Diseases, National Heart, Lung, and Blood Institute of Health, National Institutes of Health, Public Health Service, Dept. of Health and Human Services, [1987]

17 p. ; 28 cm. Shipping list no.: 87-520-P. "August 1987." "Application receipt date: November 16, 1987." ●Item 507-E-2

1. Lungs — Diseases — Prevention — Study and teaching — Scholarships, fellowships, etc. — United States. 2. Medical teaching personnel — Scholarships, fellowships, etc. — United States. 3. Medical colleges — Faculty — Scholarships, fellowships, etc. — United States. 4. Lungs — Diseases — Prevention — Research grants — United States. I. National Heart, Lung, and Blood Institute. Division of Lung Diseases. Prevention, Education, and Research Training Branch. II. Title: Second competition for the Preventive Pulmonary Academic Award. OCLC 18475857

88-18371

HE 20.3217:H 53/6/small

Having a terrible time, wish you were here [picture] : high blood pressure take care of it, before it takes care of you. [Bethesda, Md.?] : National High Blood Pressure Education Program, National Heart, Lung, and Blood Institute, National Institutes of Health, Public Health Service, U.S. Dept. of Health and Human Services, [1988?]

1 poster : b&w ; 22 x 16 cm. Shipping list no.: 88-260-P. ●Item 507-E-10

1. Hypertension — United States — Posters. 2. Blood pressure — United States — Posters. I. National High Blood Pressure Education Program. OCLC 18505318

88-18372

HE 20.3217:H 53/7/lge.

Some interruptions demand your attention [picture] : high blood pressure control program, better for business. [Bethesda, Md.?] : National High Blood Pressure Education Program, National Heart, Lung, and Blood Institute, National Institutes of Health, Public Health Service, U.S. Dept. of Health and Human Services, [1988?]

1 poster : b&w ; 29 x 21 cm. Shipping list no.: 88-249-P. ●Item 507-E-10

1. Hypertension — United States — Posters. 2. Blood pressure — United States — Posters. I. National High Blood Pressure Education Program. OCLC 18505308

88-18373

HE 20.3217:H 53/7/med.

Some interruptions demand your attention [picture] : high blood pressure control program, better for business. [Bethesda, Md.?] : National High Blood Pressure Education Program, National Heart, Lung, and Blood Institute, National Institutes of Health, Public Health Service, U.S. Dept. of Health and Human Services, [1988?]

1 poster : b&w ; 29 x 16 cm. Shipping list no.: 88-255-P. ●Item 507-E-10

1. Hypertension — United States — Posters. I. National High Blood Pressure Education Program. OCLC 18425797

NATIONAL INSTITUTE ON AGING
Health and Human Services Dept.
Bethesda, MD 20014

88-18374

HE 20.3861:Sh 8

"Shots" for safety. — [Bethesda, Md.?] : U.S. Dept. of Health and Human Services, Public Health Service, National Institutes of Health, [1988]

[2] p. ; 28 cm. — (Age page) Caption title. Shipping list no.: 88-507-P. ●Item 447-A-12

1. Immunization — United States. I. National Institutes of Health (U.S.) II. Series. OCLC 18473139

FOOD AND DRUG ADMINISTRATION
Health and Human Services Dept.
Rockville, MD 20857

88-18375

HE 20.4010/a:B 62

Thompson, Richard C. (Richard Church), 1922-

Who donates better blood for you than you? / by Richard C. Thompson. — Rockville, MD : Dept. of Health & Human Services, Public Health Services, Food and Drug Administration, Office of Public Affairs, [1988]

[3] p. : col. ill. ; 28 cm. Cover title: Blood autologous transfusion. Shipping list no.: 88-457-P. ●Item 475-H-1

1. Directed blood donations — United States. 2. Blood — Transfusion. I. United States. Food and Drug Administration. Office of Public Affairs. II. Title. III. Title: Blood, autologous transfusion. OCLC 18421713

88-18376

HE 20.4037:988

United States. Food and Drug Administration.

[Location directory (1985)] Location directory / Food and Drug Administration. Washington, D.C. : U.S. Dept. of Health and Human Services, Public Health Service : [Supt. of Docs., U.S. G.P.O., distributor, 1985- Supt. of Docs., U.S. Govt. Print. Off., Washington, D.C. 20402

v. : maps ; 28 cm.

$8.50 Other title: FDA location directory ⟨1985⟩-1987 Title from cover. Some issues have also distinctive title. Shipping list no.: 88-479-P. Aug. 1988. Description based on: Jan. 1985. Vols. for ⟨1985-⟩ some issues distributed to depository libraries in microfiche. ●Item 494-B-8 S/N 017-012-00335-4 @ GPO Continues: United States. Food and Drug Administration. Directory

1. United States. Food and Drug Administration — Telephone — Directories. I. Title. sn-88040323 OCLC 13389873

CENTER FOR VETERINARY MEDICINE
Health and Human Services Dept.
Rockville, MD 20857

88-18377

HE 20.4402:An 5/2

Symposium on Animal Drug Use—Dollars and Sense (1987 : Herndon, Va.)

Proceedings of the Symposium on Animal Drug Use—Dollars and Sense held at Ramada Renaissance Hotel, Herndon, Virginia, on May 28 and 29, 1987 / co-sponsored by U.S. Department of Health and Human Services, Public Health Service, Food and Drug Administration, Center for Veterinary Medicine, and U.S. Department of Agriculture, Food Safety and Inspection Service, Extension Service ; edited by Gary E. Stefan ; design and production directed by Paul E. Fitzgerald. — Rockville, Md. : The Center, [1988]

215 p. : ill., 1 map ; 23 cm. — (DHHS publication ; no. (FDA) 88-6045) Shipping list no.: 88-515-P. Includes bibliographies. ●Item 499-D-2

1. Veterinary drugs — United States — Congresses. 2. Veterinary pharmacology — Congresses. I. Stefan, Gary E. II. Fitzgerald, Paul E. III. Center for Veterinary Medicine (U.S.) IV. United States. Food Safety and Inspection Service. V. United States. Extension Service. VI. Title. VII. Series. OCLC 18455977

CENTER FOR FOOD SAFETY AND APPLIED NUTRITION,
Health and Human Services Dept.
Rockville, MD 20857

88-18378

HE 20.4508:F 73

A Food labeling guide. — Washington, D.C. : U.S. Dept. of Health and Human Services, Public Health Service, Food and Drug Administration, Center for Food Safety and Applied Nutrition : For sale by the Supt. of Docs., U.S. G.P.O., [1988?]

56 p. : ill. ; 23 cm. — (HHS publication ; no. (FDA) 88-2222) Shipping list no.: 88-475-P. ●Item 495-B-2 S/N 017-012-00334-6 @ GPO $1.75

1. Center for Food Safety and Applied Nutrition (U.S.) — Handbooks, manuals, etc. 2. Food — Labeling. 3. Food — Labeling — Law and legislation — United States. 4. Food additives. I. Center for Food Safety and Applied Nutrition (U.S.) II. Title. III. Series. OCLC 18448450

NATIONAL CENTER FOR DEVICES AND RADIOLOGICAL HEALTH
Health and Human Services Dept.
Rockville, MD 20857

88-18379

HE 20.4608:L 33/2/988

Reporting guide for laser light shows and displays (21 CFR 1002). — Rockville, Md. : U.S. Dept. of Health and Human Services, Public Health Service, Food and Drug Administration, Center for Devices and Radiological Health, [1988]

i, 18 p. : forms ; 28 cm. — (HHS publication ; FDA 88-8140) Cover title. "Office of Compliance." "Supersedes March 1980 version." Shipping list no.: 88-524-P. "May 1988." ●Item 499-L-8

1. Lasers. 2. Lasers — United States — Effects of radiation on. 3. Lighting — Special effects. I. Center for Devices and Radiological Health (U.S.). II. Series: HHS publication ; no. (FDA) 88-8140. OCLC 18488690

NATIONAL CENTER FOR HEALTH STATISTICS
Health and Human Services Dept.
Hyattsville, MD 20782

88-18380

HE 20.6208:M 34/988

Handbook on marriage registration. — Hyattsville, Md. : U.S. Dept. of Health and Human Services, Public Health Service, Centers for Disease Control, National Center for Health Statistics, [1988]

v, 21 p. : form ; 23 cm. — (DHHS publication ; no. (PHS) 88-1111) Shipping list no.: 88-533-P. "April 1988." ●Item 509

1. National Center for Health Statistics (U.S.) — Handbooks, manuals, etc. 2. Marriage records — United States. I. National Center for Health Statistics (U.S.) II. Series. OCLC 18482364

88-18381

HE 20.6209:4/26

Workshop on Needs and Resources for Occupational Mortality Data (1st : 1987 : Washington, D.C.)

Proceedings of the Workshop on Needs and Resources for Occupational Mortality Data. — Hyattsville, Md. : U.S. Dept. of Health and Human Services, Public Health Service, Centers for Disease Control, National Center for Health Statistics ; Washington, D.C. : For sale by the Supt. of Docs., U.S. G.P.O., [1988]

vi, 63 p. : ill., form ; 28 cm. — (DHHS publication ; no. (PHS) 88-1463.) (Vital & health statistics. Series 4, Documents and committee reports ; no. 26) Shipping list no.: 88-538-P. Includes bibliographies. "The workshop was sponsored by the National Center for Health Statistics, Bureau of Labor Statistics, and the National Institute for Occupational Safety and Health." ●Item 500-E S/N 017-022-01047-0 @ GPO ISBN 0-8406-0393— $3.50

1. Occupational mortality — Statistics — Congresses. 2. Death — Proof and certification — Congresses. I. National Center for Health Statistics (U.S.) II. United States. Bureau of Labor Statistics. III. National Institute for Occupational Safety and Health. IV. Title. V. Series. VI. Series: Vital and health statistics. Series 4, Documents and committee reports ;

National Center for Health Services Research and Health Care Technology Assessment — Health and Human Services Dept.

no. 26. HA37.U1693 no. 26 88-600196 [HB1323.P8] 362.1/0723 s [363.1/12/0723] /19 OCLC 18135016

88-18382

HE 20.6210:985/v.2/pt.A

Vital statistics of the United States. Washington, D.C. : United States Bureau of the Census : For sale by the Supt. of Docs., U.S. G.P.O., 1939- Supt. of Docs., U.S. Govt. Print. Off., Washington, D.C. 20402

v. ; 30 cm. (DHHS publication ; no. (PHS) 88-1101) (19 -1975: DHEW publication)

Annual

$37.00

1937- Imprint varies, 1937-19 : Washington, D.C. ; ⟨1983-⟩ Hyattsville, Md. Previously classed: HE 20.2212: Shipping list no.: 88-340-P. 1985, v. 2, pt. A. Contents: v. 2. Mortality, pt. A. 1937-1949 issued in 2 pts.; 1950- in 3 v. Supplement for 1955, published 1965, issued by the National Center for Health Statistics, Division of Vital Statistics. Vols. for 1937-1944 issued by: U.S. Bureau of the Census, Vital Statistics Division; 1945-1959 by: National Office of Vital Statistics; 1959-1962 by: National Center for Health Statistics, National Vital Statistics Division; 1963- by: National Center for Health Statistics, Division of Vital Statistics. Section 6, Lifetables issued separately in: Vital statistics of the United States, volume 2, section 5; and: Vital statistics of the United States, volume 2, section 6. Continues in part: United States. Bureau of the Census. Birth, stillbirth, and infant mortality statistics for the continental United States, the territory of Hawaii, the Virgin Islands; and: Mortality statistics. ●Item 510 S/N 017-022-01034-8 @ GPO ISSN 0083-6710 Has supplement: Technical appendix from Vital statistics of the United States

1. United States — Statistics, Vital — Periodicals. I. National Center for Health Statistics (U.S.). Division of Vital Statistics. II. United States. National Vital Statistics Division. III. United States. National Office of Vital Statistics. IV. United States. Bureau of the Census. Vital Statistics Division. V. Series. VI. Series: DHEW publication. HA203.A22 40-026272 //r886 312/.0973 /19 OCLC 01168068

NATIONAL CENTER FOR HEALTH SERVICES RESEARCH AND HEALTH CARE TECHNOLOGY ASSESSMENT
Health and Human Services Dept.
Rockville, MD 20857

88-18383

HE 20.6502:C 43

Care of children with psychiatric disorders at community hospitals. — [Rockville, Md.?] : U.S. Dept. of Health and Human Services, Public Health Service, National Center for Health Services Research and Health Care Technology Assessment, [1988]

p. 167-172 ; 28 cm. Cover title. Repr. from Hospital and community psychiatry, Feb. 1988, v. 39, no. 2. Shipping list no.: 88-522-P. Bibliography: p. 172. ●Item 507-I-1

1. Child psychiatry — United States. 2. Community mental health services for children — United States. 3. Child mental health services — United States. I. National Center for Health Services Research and Health Care Technology Assessment (U.S.) OCLC 18451607

88-18384

HE 20.6502:M 33

Cafferata, Gail Lee.

Marital status, living arrangements, and the use of health services by elderly persons / Gail Lee Cafferata. — [Rockville, MD] : U.S. Dept. of Health and Human Services, Public Health Service, National Center for Health Services Research and Health Care Technology Assessment, [1987?]

p. 613-618 ; 28 cm. Caption title. Repr. from Journal of gerontology, 1987, v. 42, no. 6, 613-618. Shipping list no.: 88-518-P. Bibliography: p. 618. ●Item 507-I-1

1. Aged — Medical care — United States. 2. Health status indicators — United States. 3. Marital status — United States. I. National Center for Health Services Research and Health Care Technology Assessment (U.S.) II. Title. OCLC 18431235

CENTER FOR PREVENTION SERVICES
Health and Human Services Dept.
Atlanta, GA 30333

88-18385

HE 20.7308:M 46/2

Guidelines for medical examination of Indochinese refugees in Southeast Asia. — Atlanta, Ga. : Dept. of Health and Human Services, Public Health Service, Centers for Disease Control, Center for Prevention Services, Division of Quarantine, [1987]

44 p. ; 28 cm. Cover title. Shipping list no.: 87-113-P. "January 1987." ●Item 494-K-4

1. Immigrants — Medical examinations — United States — Handbooks, manuals, etc. 2. Indochinese — Medical examinations — United States — Handbooks, manuals, etc. 3. Physical diagnosis — Handbooks, manuals, etc. I. Center for Prevention Services (U.S.). Quarantine Division. OCLC 15509400

88-18386

HE 20.7312:B 11

United States. Indian Health Service. Albuquerque Area. Healthy Mothers, Healthy Babies Oral Health Subcommittee.

Baby bottle tooth decay (BBTD) : selected educational resources . — [Atlanta, Ga.] : Dental Disease Prevention Activity, Centers for Disease Control, 1987.

12, [5] p. ; 28 cm. "May 1987"—P. [17] Shipping list no.: 87-256-P. Bibliography: p. [13-17]. ●Item 494-K-7

1. Dental caries — Prevention. 2. Dental hygiene. 3. Infants — Care. I. Centers for Disease Control (U.S.). Dental Disease Prevention Activity. II. Title. OCLC 16166762

NATIONAL INSTITUTE OF MENTAL HEALTH
Health and Human Services Dept.
Rockville, MD 20857

88-18387

HE 20.8102:Sch 3/5

Medication for schizophrenia. — [Rockville, Md.?] : National Institute of Mental Health, [1985]

7 p. ; 28 cm. "Schizophrenia Treatment Program." Shipping list no.: 86-295-P. "July 1985." ●Item 507-B-5

1. Schizophrenia — United States — Chemotherapy. 2. Schizophrenia — Treatment — United States. I. National Institute of Mental Health (U.S.). OCLC 14178482

88-18388

HE 20.8116:176

State and county mental hospitals, United States, 1982-83 and 1983-84 : with trend analyses from 1973-74 to 1983-84 / Steven Greene ... [et al.]. — Rockville, MD : U.S. Dept. of Health and Human Services, Public Health Service, Alcohol, Drug Abuse, and Mental Health Administration, National Institute of Mental Health, Division of Biometry and Applied Sciences, Survey and Reports Branch, [1986]

30 p. ; 28 cm. — (Mental health statistical note ; no. 176) (DHHS publication ; no. (ADM) 86-1478) Caption title. Distributed to depository libraries in microfiche. "September 1986." Bibliography: p. 7-8. ●Item 507-B-12 (microfiche)

1. Psychiatric hospitals — United States — Statistics. 2. Mentally ill — United States — Statistics. I. Greene, Steven. II. National Institute of Mental Health (U.S.). Division of Biometry and Applied Sciences. Survey and Reports Branch. III. Series. IV. Series. OCLC 15105019

88-18389

HE 20.8136:986-87/v.1

National Institute of Mental Health (U.S.). Division of Intramural Research Programs.

Annual report / Division of Intramural Research Programs, National Institute of Mental Health. [Rockville, Md.] : The Division, [1984- U.S. Dept. of Health and Human Services, National Institute of Mental Health, Intramural Research Projects Programs, 5600 Fishers Lane, Rockville, Md. 20857 v. ; 28 cm.

Annual

Oct. 1, 1982-Sept. 30, 1983- Spine title: NIMH DIRP ... annual report 1982-1983- Shipping list no.: 88-484-P. Oct. 1, 1986-Sept. 30, 1987, v.1. Contents: v.1. Summary statements. Report year ends Sept. 30. Published in 2 vols., (1982-1983-). ●Item 507-B-36 ISSN 0747-6531 Continues: Annual report, mental health intramural research program—Division of Clinical and Behavioral Research, Division of Biological and Biochemical Research, and Division of Special Mental Health Research

1. National Institute of Mental Health (U.S.). Division of Intramural Research Programs — Periodicals. 2. Psychiatry — Research — United States — Periodicals. I. Title. RC337.N326a 84-644212 616.89/0072073 /19 OCLC 10757754

NATIONAL INSTITUTE ON DRUG ABUSE
Health and Human Services Dept.
Rockville, MD 20857

88-18390

HE 20.8216:83

Health hazards of nitrite inhalants / editors, Harry W. Haverkos, John A. Dougherty. — Rockville, MD : U.S. Dept. of Health and Human Services, Public Health Service, Alcohol, Drug Abuse, and Mental Health Administration, National Institute on Drug Abuse ; Washington, DC : For sale by the Supt. of Docs., U.S. G.P.O., 1988.

xi, 112 p. : ill. ; 24 cm. — (DHHS publication ; no. (ADM) 88-1573) (NIDA research monograph ; 83) Shipping list no.: 88-502-P. Includes bibliographies. ●Item 831-C-8 S/N 017-024-01351-0 @ GPO $3.25

1. Nitrites — Toxicology. 2. Human immunodeficiency viruses — United States. 3. Drug abuse — United States. I. Haverkos, Harry W. II. Dougherty, John A. III. National Institute on Drug Abuse. IV. Series. V. Series. OCLC 18456297

NATIONAL INSTITUTE ON ALCOHOL ABUSE AND ALCOHOLISM
Health and Human Services Dept.
Rockville, MD 20857

88-18391

HE 20.8302:B 53/2

Alchohol and birth defects. — Rockville, Md. : U.S. Dept. of Health and Human Services, Public Health Service, Alcohol, Drug Abuse, and Mental Health Administration, National Institute on Alcohol Abuse and Alcoholism, [1988]

3 p. ; 23 x 10 cm. — (DHHS publication ; no. (ADM) 88-1519(D)) Shipping list no.: 88-544-P. ●Item 498-C-1

1. Abnormalities, Human. 2. Drinking of alcoholic beverages. 3. Fetal alcohol syndrome. I. National Institute on Alcohol Abuse and Alcoholism (U.S.) II. Series: DHHS publication ; no. (ADM) 88-1519. OCLC 18492375

88-18392

HE 20.8302:Ep 4

Epidemiology of alcohol-related problems in the United States. — Rockville, Md. : National Institute on Alcohol Abuse and Alcoholism, U.S. Dept. of Health and Human Services, Public Health Service, Alcohol, Drug Abuse, and Mental Health Administration, c [1988]

5 p. ; 22 x 10 cm. — (DHHS publication ; no. (ADM) 88-1519(A)) Shipping list no.: 88-530-P. ●Item 498-C-1

1. Drinking of alcoholic beverages — United States — Health aspects. 2. Alcoholism — United States. I. National Institute on Alcohol Abuse and Alcoholism (U.S.) II. Title: Epidemiology of alcohol related problems in the United States. III. Series: DHHS publication ; no. (ADM) 88-1519. OCLC 18461977

88-18393

HE 20.8302:M 46/4

Medical consequences of alcohol. — Rockville, Md. : National Institute on Alcohol Abuse and Alcoholism, U.S. Dept. of Health and Human Services, Public Health Service, Alcohol, Drug Abuse, and Mental Health Administration, [1988]

5 p. ; 23 x 10 cm. — (DHHS publication ; no. (ADM) 88-1519(C)) Shipping list no.: 88-530-P. ●Item 498-C-1

1. Drinking of alcoholic beverages — Health aspects. I. National Institute on Alcohol Abuse and Alcoholism (U.S.) II. Series: DHHS publication ; no. (ADM) 88-1519. OCLC 18461958

88-18394

HE 20.8310:D 84/2

Live the dream [picture] : say no to alcohol and drug abuse. Rockville, Md. : National Clearinghouse for Alcohol Information, Dept. of Health and Human Services, Public Health Service, Alcohol, Drug Abuse, and Mental Health Administration, National Institute on Alcohol Abuse and Alcoholism, [1986?]

1 poster : b&w ; 57 x 41 cm. Shipping list no.: 86-21-P. Photo of Dr. Martin Luther King, Jr. ●Item 498-C-9

1. Alcoholism — United States — Posters. 2. Drug abuse — United States — Posters. I. National Clearinghouse for Alcohol Information. OCLC 18493863

HEALTH CARE DELIVERY AND ASSISTANCE BUREAU
Health and Human Services Dept.
Rockville, MD 20857

88-18395

HE 20.9102:Oc 1/3

Your occupational health programs ... : managing for health. — Rockville, MD : Dept. of Health & Human Services, Division of Federal Occupational & Beneficiary Health Services, [1988?]

1 folded sheet (6 p.) : ill. ; 22 x 10 cm. Shipping list no.: 88-515-P. ●Item 532-E-10

1. Occupational health services. 2. Health promotion — United States. I. United States. Dept. of Health and Human Services. Division of Federal Occupational & Beneficiary Health Services. II. Title. OCLC 18432175

HEALTH PROFESSIONS BUREAU
Health and Human Services Dept.
Rockville, MD 20857

88-18396

HE 20.9302:P 93/2

United States. Health Resources and Services Administration. Division of Medicine.

Asssessment of the development and support of primary care residency training : general internal medicine and pediatrics : final report. — [Rockville, Md.?] : U.S. Dept. of Health and Human Services, Public Health Service, Health Resources and Services Administration, Bureau of Health Professions, [1988]

1 v. (various pagings) : forms ; 28 cm. Spine title: General internal medicine and pediatrics, final report. "Contractor: Boston University Medical Center." Shipping list no.: 88-554-P. "September 30, 1985—September 30, 1987." Bibliography: p. 117-120. "Sponsor: Division of Medicine, Bureau of Health Professions, Health Resources and Services Administration, U.S. Department of Health & Human Services." "Contract no. HRSA 240-85-0048." "NTIS no. HRP-0907161." ●Item 507-J-1

1. Residents (Medicine) — United States — Supply and demand. 2. Internists — United States. — Supply and demand. 3. Pediatricians — United States. — Supply and demand. I. Title. II. Title: General internal medicine and pediatrics, final report. OCLC 18505713

88-18397

HE 20.9302:R 26/3

Health promotion and disease prevention : a continuing education program for registered nurses. — [Rockville, Md.?] : U.S Dept. of Health & Human Services, Public Health Service, Health Resources and Services Administration, Bureau of Health Professions, Division of Nursing ; Springfield, VA : For sale by the National Technical Information Service, [1988?]

viii, 58 p. : ill. ; 28 cm. "Prepared under contract number 240-86-0019 ..."—P. ii. Shipping list no.: 88-528-P. Includes bibliographies. ●Item 507-J-1

1. Health promotion — United States. 2. Preventive health services — United States. 3. Nursing — Study and teaching (Continuing education) — United States. I. United States. Health Resources and Services Administration. Division of Nursing. II. Texas Woman's University. College of Nursing. III. Title. IV. Title: Continuing education program for registered nurses. OCLC 18505482

HEALTH STANDARDS AND QUALITY BUREAU
Health and Human Services Dept.
Rockville, MD 20857

88-18398

HE 22.202:M 46/2

Medicaid discrimination and nursing home care : what constitutes it? : what to do about it? — [Baltimore, Md.] : U.S. Dept. of Health and Human Services, Health Care Financing Administration, Health Standards and Quality Bureau, 1988.

12 p. : ill. ; 18 cm. — (HCFA pub. ; no. 30065) Cover title. Shipping list no.: 88-519-P. ●Item 499-J-1

1. Medicaid. 2. Discrimination in medical care — United States. 3. Nursing home care — United States. I. United States. Health Standards and Quality Bureau. II. Series: HCFA pub. ; 30065. OCLC 18486822

CHILDREN, YOUTH, AND FAMILIES ADMINISTRATION
Health and Human Services Dept.
Washington, DC 20201

88-18399

HE 23.1002:St 2/3

Project Head Start statistical fact sheet. — Washington, DC : Administration for Children, Youth, and Families, Office of Human Development Services, Dept. of Health and Human Services, [1985]

4 p. ; 28 cm. Caption title. Shipping list no.: 86-101-P. "December 1985"—P. [1]. ●Item 530-B-1

1. United States. Head Start Bureau — Statistics. 2. Education, Preschool — United States — Statistics. I. United States. Administration for Children, Youth, and Families. OCLC 18501068

AGING ADMINISTRATION
Health and Human Services Dept.
Washington, DC 20201

88-18400

HE 23.3002:P 49/find.paper

A Diversified, clinically-oriented training program for practicing pharmacist educators : findings and implications paper, OHDS grant number 90AT0090 / Thomas E. Vorce-West ... [et al.] ; sponsored by Education and Training Program, Administration on Aging, U.S. Department of Health and Human Services. — [Washington, D.C.?] : The Program, [1985]

7 leaves ; 28 cm. "College of Pharmacy, Oregon State University." Distributed to depository libraries in microfiche. "August 1985." ●Item 447-A-1 (microfiche)

1. Pharmacy — Study and teaching (Continuing education) — United States. 2. Gerontology — Study and teaching (Continuing education) — United States. 3. Pharmacists — In-service training — United States. I. Vorce-West, Thomas E. II. United States. Administration on Aging. Education and Training Program. III. Oregon State University. College of Pharmacy. IV. Title: Diversified, clinically oriented training program for practicing pharmacist educators, findings and implications paper, OHDS grant number 90AT0090. OCLC 18505673

HOUSING AND URBAN DEVELOPMENT DEPARTMENT
Washington, DC 20410

88-18401

HH 1.2:Au 2/3

Information for independent auditors : for use in conducting HUD audits of non-federal entities. — [Washington, D.C.] : U.S. Dept. of Housing and Urban Development, Office of Inspector General, [1988]

9, [1] p. ; 14 cm. Shipping list no.: 88-520-P. "August 1988." "HUD-1155-IG"—P. [10]. ●Item 582

1. Auditing. 2. Disclosure in accounting. I. United States. Dept. of Housing and Urban Development. Office of Inspector General. OCLC 18503733

88-18402

HH 1.6/3:Ac 8

United States. Dept. of Housing and Urban Development. Office of Community Planning and Development.

Activity management and reporting system : user manual : microcomputer software for production of grantee performance reports by CDBG entitlement grantees. — [Washington, D.C.?]

: U.S. Dept. of Housing and Urban Development, Office of Community Planning and Development, [1988]

1 v. (various pagings) : ill. ; 28 cm. Cover title. Shipping list no.: 88-442-P. "July 1988." Produced through technical assistance contracts HC-13005 and HC-13077 of the Secretary's discretionary fund. ●Item 582-E

1. Community development — United States — Data processing — Handbooks, manuals, etc. 2. Block grants — United States — Data processing — Handbooks, manuals, etc. I. Title. II. Title: Microcomputer software for production of grantee performance reports by CDBG entitlement grantees. OCLC 18373397

88-18403

HH 1.[illegible]3:In 8

United States. Dept. of Housing and Urban Development.

Internal control system : a guide to the preliminary review process / [developed for U.S. Department of Housing and Urban Development ; developed by Human Technology, Inc. under contracts OPM-26-82 and OPM-4-83 with U.S. Office of Personnel Management, Office of Training, Instructional Systems and Technology Branch]. — 2nd rev. ed., Mar. 1984. — [Washington, D.C.?] : U.S. Dept. of Housing and Urban Development, Office of Administration, 1984.

86 leaves : ill., forms ; 28 cm. "OMB A-123: internal control system, a guide to the preliminary review process"—Added t.p.

1. United States. Dept. of Housing and Urban Development — Handbooks, manuals, etc. 2. Fraud investigation — Handbooks, manuals, etc. 3. Waste in government spending — United States — Investigation — Handbooks, manuals, etc. I. Human Technology, Inc. II. United States. Office of Personnel Management. Instructional Systems and Technology Branch. III. United States. Dept. of Housing and Urban Development. Office of Administration. IV. Title. V. Title: OMB A-123: internal control system, a guide to the preliminary review process. OCLC 18508097

88-18404

HH 1.108/a:In 2

Community development, Indiana : 1988. — [Washington, D.C.?] : U.S. Dept. of Housing and Urban Development, Office of Community Planning and Development, [1988]

7, [1] p. ; 28 cm. Caption title. Shipping list no.: 88-480-P. "March 1988"—P. [8]. "HUD-1132(15)-CPD"—P. [8]. ●Item 582-E-3

1. Federal aid to community development — Indiana. 2. Community development — Indiana. I. United States. Office of Community Planning and Development. OCLC 18421365

INTERIOR DEPARTMENT
Washington, DC 20240

88-18405

I 1.2:D 84/2

Why does DOI need a drug program? : answers to your questions. — [Washington, D.C.?] : U.S. Dept. of the Interior, [1988]

[11] p. ; 22 x 10 cm. Shipping list no.: 88-390-P. ●Item 603

1. Drug abuse — Prevention. 2. Drug abuse — Treatment. 3. United States — Officials and employees — Drug testing. I. United States. Dept. of the Interior. OCLC 18424346

88-18406

I 1.84:Si 7/2

The Sioux. — [Rapid City, S.D. : U.S. Dept. of the Interior, Indian Arts and Crafts Board, Sioux Indian Museum and Crafts Center, 1988?]

1 folded sheet (6 p.) : ill. ; 22 cm. Shipping list no.: 88-539-P. Bibliography: p. [6]. ●Item 603-E

1. Dakota Indians. I. Sioux Indian Museum and Crafts Center. OCLC 18483487

88-18407

I 1.98:Al 1 s/11

Alaska Maritime National Wildlife Refuge : final comprehensive conservation plan, wilderness review, and environmental impact statement. — Anchorage, AK : U.S. Fish and Wildlife Service, Region 7, [1988]

1 v. (various pagings) : ill., maps ; 28 cm. Shipping list no.: 88-523-P. "August 1988." Bibliography: p. VIII-1 - VIII-22. ●Item 603-G

1. Wildlife refuges — Alaska. 2. Wildlife conservation — Alaska — Alaska Maritime National Wildlife Refuge. 3. Land use — Alaska — Alaska Maritime National Wildlife Refuge. 4. Alaska Maritime National Wildlife Refuge (Alaska) I. U.S. Fish and Wildlife Service. Region 7. OCLC 18452483

88-18408

I 1.98:Al 1 s/11/sum.

Alaska Maritime National Wildlife Refuge : summary : final comprehensive conservation plan, wilderness review, and environmental impact statement. — Anchorage, AK : U.S. Fish and Wildlife Service, Region 7, [1988]

iii, 175 p. : ill., maps ; 28 cm. Shipping list no.: 88-525-P Spine title: Alaska Maritime National Wildlife Refuge, final summary. "August 1988." ●Item 603-G

1. Wildlife refuges — Alaska. 2. Wildlife conservation — Alaska — Alaska Maritime National Wildlife Refuge. 3. Land use — Alaska — Alaska Maritime National Wildlife Refuge. 4. Alaska Maritime National Wildlife Refuge (Alaska) I. U.S. Fish and Wildlife Service. Region 7. II. Title: Alaska Maritime National Wildlife Refuge, final summary. OCLC 18452470

88-18409

I 1.98:Al 7/2

United States. Bureau of Land Management. California State Office.

Department of the Interior final environmental impact statement : wilderness recommendations for the Alturas Resource Area, CA-020-103 Pit River Canyon WSA, 11,575 acres, CA-020-211 Tule Mountain WSA, 16,950 acres / prepared by Bureau of Land Management, Susanville District Office. — [Sacramento, Calif.] : U.S. Dept. of the Interior, Bureau of Land Management, California State Office, 1987.

1 v. (various pagings) : ill., maps ; 28 cm. "Wilderness recommendations, Alturas Resource Area, Pit River Canyon WSA and Tule Mountain WSA, final environmental impact statement"—Cover. Distributed to depository libraries in microfiche. Includes index. ●Item 603-G (microfiche)

1. United States. Bureau of Land Management. Alturas Resource Area. 2. Pit River Canyon Wilderness (Calif.) 3. Tule Mountain Wilderness (Calif.) I. United States. Bureau of Land Management. California State Office. II. Title. III. Title: Wilderness recommendations, Alturas Resource Area, Pit River Canyon WSA and Tule Mountain WSA, final environmental impact statement. OCLC 18519100

88-18410

I 1.98:Ar 2/7

U.S. Fish and Wildlife Service. Region 7.

Arctic National Wildlife Refuge : final comprehensive conservation plan, environmental impact statement, wilderness review, and wild river plans. — Anchorage, AK : U.S. Fish and Wildlife Service, Region 7, [1988]

xxxii, 609 p. : ill., maps ; 28 cm. Cover title: Arctic National Wildlife Refuge, comprehensive conservation plan, environmental impact statement, wilderness review, wild river plans, final. Shipping list no.: 88-546-P. "September, 1988." Includes index. Bibliography: p. 421-441. ●Item 603-G

1. Land use — Alaska. 2. Natural resources — Alaska. 3. Alaska — Public lands — Management. 4. Arctic National

Wildlife Refuge (Alaska) I. Title. II. Title: Arctic National Wildlife Refuge, comprehensive conservation plan, environmental impact statement, wilderness review, wild river plan, final. OCLC 18489248

88-18411

I 1.98:Ar 2/7/sum.

Arctic National Wildlife Refuge : summary of the final comprehensive conservation plan, environmental impact statement, wilderness review, and wild river plans. — Anchorage, Alaska : U.S. Fish and Wildlife Service, Region 7, [1988]

76 p. : ill., maps ; 28 cm. Cover title: Arctic National Wildlife Refuge, comprehensive conservation plan, environmental impact statement, wilderness review, wild river plans, final summary. Shipping list no.: 88-546-P. "September, 1988." ●Item 603-G

1. Land use — Alaska. 2. Natural resources — Alaska. 3. Alaska — Public lands — Management. 4. Arctic National Wildlife Refuge (Alaska) I. U.S. Fish and Wildlife Service. Region 7. II. Title: Arctic National Wildlife Refuge, comprehensive conservation plan, environmental impact statement, wilderness review, wild river plans, final summary. OCLC 18489209

88-18412

I 1.98:Ar 2/8

United States. National Park Service. Alaska Regional Office. Final environmental impact statement : wilderness recommendation : Gates of the Arctic National Park and Preserve, Alaska. — [Anchorage, Alaska : Alaska Regional Office, National Park Service, 1988]

xi, 263, [1] p. : ill., maps (some col.) ; 28 cm. Cover title. Shipping list no.: 88-515-P. "August 1988"—P. [264]. Bibliography: p. 254-260. Includes index. "NPS D-15A"—P. [264]. ●Item 603-G

1. Conservation of natural resources — Alaska. 2. Land use — Alaska. 3. Wildlife conservation — Alaska. 4. National parks and reserves — Alaska. 5. Gates of the Arctic National Park and Preserve (Alaska) I. Title. II. Title: Wilderness recommendation, Gates of the Arctic National Park and Preserve, Alaska. III. Title: Gates of the Arctic National Park and Preserve, Alaska. OCLC 18453409

88-18413

I 1.98:B 45/wild./final

Bering Land Bridge National Preserve, Alaska : final environmental impact statement for the wilderness recommendation. — Anchorage, AK : Alaska Regional Office, National Park Service, [1988]

ix, 306 p. : ill., maps ; 28 cm. Shipping list no.: 88-550-P. "August 1988"—P. 306. Bibliography: p. 297-301. Includes index. "NPS D-21A"—P. 306. ●Item 603-G

1. National parks and reserves — Environmental aspects — Alaska. 2. Land use — Alaska — Bering Land Bridge National Preserve. 3. Bering Land Bridge National Preserve (Alaska) I. United States. National Park Service. Alaska Regional Office. OCLC 18493117

88-18414

I 1.98:K 33/wild.

Kenai Fjords National Park, Alaska : final environmental impact statement, wilderness recommendation — Anchorage, Alaska : Alaska Regional Office, National Park Service, [1988]

x, 199, [1] p. : ill., 1 map ; 28 cm. Cover title. Shipping list no.: 88-537-P. "August 1988"—P. [200]. Bibliography: p. 194-195. Includes index. "NPS D-9A"—P. [200]. ●Item 603-G

1. National parks and reserves — Environmental aspects — Alaska. 2. Kenai Fjords National Park (Alaska) I. United States. National Park Service. Alaska Regional Office. OCLC 18476295

88-18415

I 1.98:L 14/2/sum.update/987

Lakeview Rangeland Program summary update. — Lakeview, Or. : U.S. Dept. of the Interior, Bureau of Land Management, Lakeview District, [1987]

2 sheets : 3 maps ; 64 x 48 cm. folded to 16 x 25 cm. Shipping list no.: 87-49-P. "January 1987." ●Item 603-G

1. Range management — Oregon. 2. Grazing — Oregon. I. United States. Bureau of Land Management. Lakeview District. OCLC 18473923

88-18416

I 1.98:L 14/4/wild.

Final environmental impact statement : wilderness recommendation : Lake Clark National Park and Preserve, Alaska. — Anchorage, Alaska : Alaska Regional Office, National Park Service, [1988]

viii, 212 p. : maps (some col.) ; 28 cm. Cover title. Shipping list no.: 88-516-P. "August 1988"—P. [3] of cover. Includes bibliography and index. Includes index. "NPS D-11 A"—P. [3] of cover. ●Item 603-G

1. Wilderness areas — Alaska. 2. National parks and reserves — Alaska. 3. Lake Clark National Park and Preserve (Alaska) I. United States. National Park Service. Alaska Regional Office. II. Title: Lake Clark National Park and Preserve, Alaska. OCLC 18431913

88-18417

I 1.98:P 31/draft

Draft environmental impact statement : Peabody Coal Company's Big Sky Area B Mine : Rosebud County, Montana. — [Helena, Mont.] : Montana Dept. of State Lands ; [Washington, D.C.?] : U.S. Office of Surface Mining Reclamation and Enforcement, [1988]

1 v. (various pagings) : ill., maps ; 28 cm. Subtitle on cover: Peabody Big Sky Mine - Area B, Rosebud County, Montana. Subtitle on spine: Peabody Area B. Shipping list no.: 88-483-P. "July 1988." Bibliography: VII-1 - VII-8. "OSM-EIS-26"—Cover. ●Item 603-G

1. Coal mines and mining — Montana — Rosebud County. I. United States. Office of Surface Mining Reclamation and Enforcement. II. Title: Peabody Coal Company's Big Sky Area B Mine, Rosebud County, Montana. III. Title: Peabody Big Sky Mine, area B, Rosebud County, Montana. IV. Title: Peabody Area B. OCLC 18478748

88-18418

I 1.98:Sh 8/2

Shoshone/Sun Valley wilderness study : final environmental impact statement / prepared by Department of the Interior, Bureau of Land Management, Shoshone District Office. — Shoshone, ID : The Office, [1985]

xx, 204 p. : maps ; 28 cm. Cover title: Shoshone/Sun Valley proposed MFP amendment & final environmental impact statement, wilderness. Shipping list no.: 85-1044-P. Bibliography: p. 203. Includes index. ●Item 603-G

1. Wilderness areas — Idaho. 2. Land use — Idaho. I. United States. Bureau of Land Management. Shoshone District. II. Title: Shoshone/Sun Valley proposed MFP amendment & final environmental impact statement, wilderness. OCLC 13908526

88-18419

I 1.98:Y 9/11/wild.

Yukon-Charley Rivers National Preserve, Alaska : final environmental impact statement for the wilderness recommendation. — Anchorage, Alaska : Alaska Regional Office, National Park Service, [1988]

vii, 184 p. ; 28 cm. Shipping list no.: 88-550-P. "August 1988"—P. [3] of cover. Bibliography: p. 178-180. Includes index. "NPS D-12A"—P. [3] of cover. ●Item 603-G

1. National parks and reserves — Alaska. 2. Yukon-Charley Rivers National Preserve (Alaska) I. United States. National Park Service. Alaska Regional Office. II. Title: Yukon Charley Rivers National Preserve, Alaska. OCLC 18493113

GEOLOGICAL SURVEY
Interior Dept.
Reston, Va. 22092

Topographic and earth science (thematic) maps of the United States, plus the planets and moons may be purchased from: Map Distribution, U.S. Geological Survey, Box 25286, Federal Center, Denver, CO 80225. To order topographic maps give name and scale, e.g. Fairfax, VA, 1:24,000. To order earth science maps give series identification and number, e.g. GQ-851. A 50% discount is allowed for orders over $500, and a $1 postage and handling charge is applicable to orders less than $10.

88-18420

I 19.2:B 48 f

Saboe, Carroll W.

"The Big Five", some facts and figures on our nation's largest rivers / by Carroll W. Saboe. — [Reston, Va.?] : U.S. Geological Survey, Dept. of the Interior, [1988?]

23 p. (i.e., 12 p.) : ill., map ; 23 x 21 cm., folded to 23 x 11 cm. Caption title. Two pages per sheet. Shipping list no.: 88-262-P. ●Item 621

1. Rivers — United States. 2. Stream measurements — United States. I. Geological Survey (U.S.) II. Title. OCLC 18231608

88-18421

I 19.2:M 32/18

Selling USGS maps. — Reston, Va. : Dept. of the Interior, U.S. Geological Survey, [1988?]

1 folded sheet : col. ill., col. maps ; 23 x 11 cm. Caption title. At head of title: National Mapping Division. Shipping list no.: 88-518-P. ●Item 621

1. Topographic maps. 2. Cartography — United States. I. Geological Survey (U.S.) II. Title: National Mapping Division. OCLC 18473260

88-18422

I 19.3:1570

Ekren, E. B. (Einar Bartlett), 1923-

Stratigraphic and structural relations of the Hoodoo Quartzite and Yellowjacket Formation of Middle Proterozoic age from Hoodoo Creek eastward to Mount Taylor, central Idaho ; with a geologic map of the region between the middle fork of the Salmon River and the Salmon River / by E.B. Ekren. — [Reston, Va.?] : Dept. of the Interior, U.S. Geological Survey : Denver, CO : For sale by the Books and Open-File Reports Section, 1988.

iii, 17 p. : ill., 3 maps (some col.) ; 28 cm. — (U.S. Geological Survey bulletin ; 1570) Two maps on 2 folded leaves in pocket. Bibliography: p. 16-17. ●Item 620

1. Geology, Stratigraphic — Precambrian. 2. Hoodoo Quartzite (Idaho) 3. Yellowjacket Formation (Idaho) 4. Geology — Idaho — Hoodoo Creek Region. I. Geological Survey (U.S.) II. Title. III. Series. QE75.B9 no. 1570 86-600210 [QE653] 557.3 s [551.7/1/097967] /19 OCLC 13795813

88-18423

I 19.3:1576

Earhart, Robert L.

Geologic setting of gold occurences in the Big Canyon area, El Dorado County, California / by Robert L. Earhart. — [Reston, Va.?] : Dept. of the Interior, U.S. Geological Survey ; Denver, CO : For sale by the Branch of Distribution, Books and Open-File Reports Section, 1988.

iii, 13 p. : ill., maps ; 28 cm. — (U.S. Geological Survey bulletin ; 1576) Shipping list no.: 88-500-P. Bibliography: p. 13. ●Item 620

1. Gold ores — California — El Dorado County. I. Geological Survey (U.S.) II. Title. III. Series. QE75.B9 no. 1576 87-600222 [QE390.2.G65] 557.3 s [553.4/1/0979441] /19 OCLC 16080310

88-18424

I 19.3:1686

Colman, Steven M.

Physical, soil, and paleomagnetic stratigraphy of the Upper Cenozoic sediments in Fisher Valley, southeastern Utah / by Steven M. Colman, Anne F. Choquette, and Fred F. Hawkins ; prepared in cooperation with the U.S. Department of Energy. — [Reston, Va.?] : Dept. of the Interior, U.S. Geological Survey ; Denver, CO : For sale by the Books and Open-File Reports Section, 1988.

vi, 33 p. : ill., maps ; 28 cm. — (U.S. Geological Survey bulletin ; 1686) Shipping list no.: 88-539-P. Bibliography: p. 22-23. ●Item 620

1. Geology, Stratigraphic — Cenozoic. 2. Soils — Utah — Fisher Valley. 3. Paleomagnetism — Utah — Fisher Valley. 4. Geology — Utah — Fisher Valley. I. Choquette, Anne F. II. Hawkins, Fred F. III. United States. Dept. of Energy. IV. Geological Survey (U.S.) V. Title. VI. Series. QE75.B9 no. 1686 86-600317 [QE690] 557.3 s [551.7/9/097925] /19 OCLC 14214928

88-18425

I 19.3:1724-D

Tysdal, Russell G.

Mineral resources of the Quigg West Wilderness Study Area, Granite County, Montana / by R.G. Tysdal and W.F. Hanna, D.O. Capstick. — [Reston, Va.?] : Dept. of the Interior, U.S. Geological Survey ; Denver, CO : For sale by the Books and Open-File Reports Section, 1988.

vi, 25 p., [7] : ill., maps ; 28 cm. — (Mineral resources of wilderness study areas—southwestern Montana ; ch. D) (U.S. Geological Survey bulletin ; 1724) Shipping list no.: 88-500-P. Bibliography: p. 23-25. ●Item 620

1. Mines and mineral resources — Montana — Quigg West Wilderness. 2. Quigg West Wilderness (Mont.) I. Hanna, William F., 1938- II. Capstick, Donald O. III. Geological Survey (U.S.) IV. Title. V. Series. VI. Series: U.S. Geological Survey bulletin ; 1724-D. QE75.B9 no. 1724-D 88-600210 [TN24.M9] 557.3 s [553/.09786/88] /19 OCLC 18192387

88-18426

I 19.3:1742-A

Mineral resources of the Disaster Peak Wilderness Study Area, Harney and Malheur Counties, Oregon, and Humboldt County, Nevada / by Scott A. Minor ... [et al.]. — [Reston, Va.?] : U.S. Dept. of the Interior, Geological Survey ; Denver, CO : For sale by the Books and Open-File Reports Section, 1988.

v, 17 p. : maps (some col.), charts ; 28 cm. — (Mineral resources of wilderness study areas—Trout Creek Mountains Region, Oregon ; ch. A) (U.S. Geological Survey bulletin ; 1742) Shipping list no.: 88-392-P. Bibliography: p. A12-A13. ●Item 620

1. Mines and mineral resources — Disaster Peak Wilderness (Or. and Nev.) 2. Disaster Peak Wilderness (Or. and Nev.) I. Minor, Scott A. II. Geological Survey (U.S.) III. Series. IV. Series: U.S. Geological Survey bulletin ; 1742-A. QE75.B9 no. 1742-A 88-600128 [TN25.D57] 557.3 s [553/.09795/95] /19 OCLC 17983631

88-18427

I 19.3:1773

Dyman, T. S.

Stratigraphy of mid-Cretaceous Blackleaf and lower part of the Frontier formations in parts of Beaverhead and Madison counties, Montana / by Thaddeus S. Dyman and Douglas J. Nichols. — [Reston, Va.?] : Dept. of the Interior, U.S. Geological Survey ; Denver, CO : For sale by the Books and Open-File Reports Section, 1988.

iv, 31 p. : ill., maps ; 28 cm. — (U.S. Geological Survey bulletin ; 1773) Shipping list no.: 88-369-P. Bibliography: p. 25-27. ●Item 620

1. Geology, Stratigraphic — Cretaceous. 2. Geology — Montana — Beaverhead County. 3. Geology — Montana — Madison County. I. Nichols, Douglas J. II. Geological Survey (U.S.) III. Title. IV. Series. QE75.B9 no. 1773 87-600054 [QE687] 557.3 s [551.7/7/0978669] /19 OCLC 15365177

88-18428

I 19.3:1828

Baskerville, Charles A.

Some slope-movement problems in Windsor County, Vermont, 1984 / by Charles A. Baskerville and Gregory C. Ohlmacher ; prepared in cooperation with the Vermont Geological Survey. — [Reston, Va.?] : Dept. of the Interior, U.S. Geological Survey ; Denver, CO : For sale by the Books and Open-File Reports Section, 1988.

iv, 25 p. : ill., maps ; 28 cm. — (U.S. Geological Survey bulletin ; 1828) Shipping list no.: 88-529-P. Bibliography: p. 25. ●Item 620

1. Landslides — Vermont — Windsor County. I. Ohlmacher, Gregory C. II. Vermont Geological Survey. III. Geological Survey (U.S.) IV. Title. V. Title: Some slope movement problems in Windsor County, Vermont, 1984. VI. Series. QE75.B9 no. 1828 87-600417 [QE599.U5] 557.3 s [551.3] / 19 OCLC 17104031

88-18429

I 19.3:1836

Criss, R. E.

An organic origin for the carbonate concretions of the Ohio Shale / by R.E. Criss, G.A. Cooke, and S.D. Day. — [Reston, Va.?] : Dept. of the Interior, U.S. Geological Survey ; Denver, CO : For sale by the Books and Open-File Reports Section, 1988.

iii, 21 p. : ill., maps ; 28 cm. — (U.S. Geological Survey bulletin ; 1836) Shipping list no.: 88-551-P. Bibliography: p. 18-20. ●Item 620

1. Concretions — Ohio River Valley. 2. Rocks, Carbonate — Ohio River Valley. 3. Organic geochemistry — Ohio River Valley. 4. Geology, Stratigraphic — Devonian. 5. Geology, Stratigraphic — Devonian. 6. Ohio Shale. I. Cooke, G. A. II. Day, S. D. III. Geological Survey (U.S.) IV. Title. V. Series. QE75.B9 no. 1836 87-600470 [QE471.15.C58] 557.3 s [552/.5] /19 OCLC 17326675

88-18430

I 19.4/2:1006

Workshop on Development of Mineral, Energy, and Water Resources and Mitigation of Geologic Hazards in Central America (1985 : Antigua, Guatemala)

Proceedings of a Workshop on Development of Mineral, Energy, and Water Resources and Mitigation of Geologic Hazards in Central America / edited by Richard D. Krushensky, Simon M. Cargill, and Gary L. Raines ; prepared in cooperation with the U.S. Agency for International Development = Curso de Accion de un taller sobre Desarrollo de Recursos Minerales, Energia, y Agua y Mitigacion de Riesgos Geologicos en Centroamerica / redactado por Richard D. Krushensky, Simon M. Cargill, y Gary L. Raines ; preparado con la cooperacion de la Agencia para el Desarrollo Internacional. — [Reston, Va.?] : Dept. of the Interior, U.S. Geological Survey ; Denver, CO : Books and Open-File Reports Section [distributor], 1987.

v, 272 p. : ill., maps ; 28 cm. — (U.S. Geological Survey circular ; 1006) Shipping list no.: 88-71-P. Includes bibliographies. ●Item 620-A

1. Mines and mineral resources — Central America — Congresses. 2. Geology — Central America — Congresses. 3. Hydrology — Central America — Congresses. I. Krushensky, R. D. II. Cargill, Simon M. III. Raines, Gary L. IV. United States. Agency for International Development. V. Geological Survey (U.S.) VI. Title. VII. Series. TN30.W67 1985 87-600167 //r88 553/.09728 /19 OCLC 16078553

88-18431

I 19.4/2:1017

Severson, R. C. (Ronald Charles), 1945-

Essential elements and soil amendments for plants : sources and use for agriculture / by R.C. Severson and Hansford T. Shacklette. — [Reston, Va.?] : Dept. of the Interior, U.S. Geological Survey ; Denver, CO : Books and Open-File Reports Section [distributor], 1988.

iii, 48 p. ; 28 cm. — (U.S. Geological Survey circular ; 1017) "Geologic and incidental sources of elements essential for plant growth, and amendments used to improve physical properties of soils." Shipping list no.: 88-532-P. Bibliography: p. 41-42. ●Item 620-A

1. Crops and soils. 2. Crops — Nutrition. 3. Soil chemistry. 4. Geochemistry. 5. Fertilizers. 6. Soil amendments. I. Shacklette, Hansford T. II. Geological Survey (U.S.) III. Title. IV. Series. S596.7.S48 1988 88-600362 631.8 /19 OCLC 18015667

88-18432

I 19.13:2333

Nicholas, J. R.

Tritium migration from a low-level radio-active-waste disposal site near Chicago, Illinois / by J.R. Nicholas and R.W. Healy. — [Reston, Va.?] : Dept. of the Interior, U.S. Geological Survey ; Denver, CO : For sale by the Books and Open-File Reports Section, 1988.

iv, 46 p. : ill., maps ; 28 cm. — (U.S. Geological Survey water-supply paper ; 2333) Bibliography: p. 29. ●Item 625

1. Radioactive waste disposal in the ground — Illinois — Chicago Region. 2. Water, Underground — Pollution — Illinois — Chicago Region. 3. Radioisotopes — Migration. 4. Tritium. I. Healy, R. W. II. Geological Survey (U.S.) III. Title. IV. Title: Tritium migration from a low level radio-active-waste disposal site near Chicago, Illinois. V. Series. TD898.2.N53 1988 87-600321 628.1/685 /19 OCLC 16711131

88-18433

I 19.16:1398

Roehler, Henry W.

The Pintail coal bed and barrier bar G : a model for coal of barrier bar-lagoon origin, Upper Cretaceous Almond Formation, Rock Springs Coal Field, Wyoming / by Henry W. Roehler. — [Reston, Va.?] : Dept. of the Interior, U.S. Geological Survey ; Denver, CO : For sale by the Books and Open-File Reports Section, 1988.

iv, 60 p. : ill., maps ; 29 cm. — (U.S. Geological Survey professional paper ; 1398) Shipping list no.: 88-502-P. Two maps in 2 folded leaves in pocket. Bibliography: p. 58-60.

1. Coal — Geology — Wyoming — Rock Springs Region. 2. Geology, Stratigraphic — Cretaceous. 3. Geology — Wyoming — Rock Springs Region. 4. Sedimentation and deposition. I. Geological Survey (U.S.) II. Title. III. Title: Model for coal of barrier bar-lagoon origin, Upper Cretaceous Almond Formation, Rock Springs Coal Field, Wyoming. IV. Series. TN805.W8R64 1988 85-600252 553.2/4/0978785 /19 OCLC 12721974

88-18434

I 19.16:1435

Geologic implications of Paleozoic and Mesozoic paleontology and biostratigraphy, Blue Mountains province, Oregon and Idaho / Tracy L. Vallier and Howard C. Brooks, editors. — Washington : Dept. of the Interior, U.S. Geological Survey ; Denver, CO : For sale by the Books and Open-File Reports Section, 1986.

v, 93 p., [7] p. of plates : ill., maps, plates ; 29 cm. — (U.S. Geological Survey professional paper ; 1435. Geology of the Blue Mountains region of Oregon, Idaho, and Washington) Shipping list no.: 86-947-P. Includes bibliographies. ●Item 624

1. Geology — Blue Mountains (Or. and Wash.) 2. Geology — Blue Mountains Region (Or. and Wash.) 3. Geology — Idaho. 4. Paleontology — Blue Mountains Region (Or. and Wash.) 5. Paleontology — Idaho. I. Vallier, T. L. (Tracy L.) II. Brooks, Howard C. III. Series. IV. Series: Geological Survey professional paper ; 1435. V. Series: Geology of the Blue Mountains region of Oregon, Idaho, and Washington. QE156.B57G46 1986 86-600005 //r88 557.95/7 /19 OCLC 13124187

88-18435

I 19.16:1446-A,B

Myers, Donald A., 1921-

Stratigraphic distribution of fusulinid foraminifera from the Manzano Mountains, New Mexico / by Donald A. Myers. — [Reston, Va.?] : Dept. of the Interior, U.S. Geological Survey ; Denver, CO : For sale by the Books and Open-File Reports Section, U.S. Geological Survey, 1988.

64 p., [18] leaves of plates : ill., 1 map ; 29 cm. — (U.S. Geological Survey professional paper ; 1446-A,B) "Stratigraphic and paleontological study of Pennsylvania and Permian fusulinid Foraminifera from the Manzano Mountains, New Mexico." Shipping list no.: 88-502-P. Includes bibliographies. ●Item 624

1. Geology, Stratigraphic — Pennsylvanian. 2. Geology, Stratigraphic — Permian. 3. Fusulinidae. 4. Geology — New Mexico — Manzano Mountains. 5. Paleontology — New Mexico — Manzano Mountains. I. Geological Survey (U.S.) II. Title. III. Series. QE673.M94 1988 86-600127 551.7/52/09789 /19 OCLC 13795447

88-18436

I 19.42/4:83-4019

Geological Survey (U.S.)

Occurrence, quality, and use of ground water in Orcas, San Juan, Lopez, and Shaw Islands, San Juan County, Washington / Department of the Interior, United States Geological Survey ; by K.J. Whiteman ... [et. al.] ; prepared in cooperation with San Juan County Board of Commissioners. Scale [ca. 1:63,360] (W 123°10′—W 122°45′/N 48°45′—N 48°25′). — [Reston, Va.] : The Survey, 1983.

12 maps : 1 col. ; 70 x 60 cm., folded in envelope 33 x 26 cm. (Water-resources investigations report ; 83-4019) Includes text, bibliography, glossary, ancillary maps and illustrations.

1. Water, Underground — Washington (State) — San Juan County — Maps. I. Whiteman, K. J. II. San Juan County (Wash.) Board of Commissioners. III. Title. IV. Series: Water-resources investigations ; 83-4019. OCLC 13040645

88-18437

I 19.42/4:85-4282

Geological Survey (U.S.)

Water use in Arkansas, 1982 / Department of the Interior, U.S. Geological Survey ; by T.W. Holland and A.P. Hall ; prepared in cooperation with the Arkansas Geological Commission and Arkansas Soil and Water Conservation Commission. Scale not given (W 94°00′—W 90°00′/N 36°00′—N 33°00′). Scale [ca. 1:5,000,000] (W 94°00′—W 90°00′/N 36°00′—N 33°00′). — Little Rock, Ark. : The Survey ; Denver, Colo. : Open-File Services Section, Western Distribution Branch, 1986.

8 maps on 1 sheet : col. ; 18 x 20 cm. or smaller, on sheet 73 x 94 cm., folded in envelope 30 x 24 cm. (Water-resources investigations report ; 85-4282) Shipping list no.: 86-705-P. Includes text, biliography, and table. Contents: figure 1. Total water use in Arkansas, 1982 — figure 2. Surface-water use — figure 3. Ground-water use — figure 4. Public supply — figure 5. Rural (self-supplied) — figure 6. Industrial (self-supplied) — figure 7. Aquaculture — figure 8. Irrigation — figure 9. Hydroelectric power — figure 10. Thermoelectric power. ●Item 624-B

1. Water use — Arkansas — Maps. 2. Water consumption — Arkansas — Maps. I. Holland, Terrance W. II. Hall, A. P. III. Arkansas Geological Commission. IV. Arkansas Soil and Water Conservation Commission. V. Title. VI. Series: U.S. Geological Survey water-resources investigations report ; 85-4282. OCLC 14226046

88-18438

I 19.42/4:86-4047

Glover, Kent C.

A dual-porosity model for simulating solute transport in oil shale / by Kent C. Glover. — Cheyenne, Wyo. : Dept. of the Interior, U.S. Geological Survey ; Denver, Colo. : Books and Open-File Reports Section, 1987.

iv, 88 p. : ill., 1 map ; 28 cm. — (U.S. Geological Survey water-resources investigations report ; 85-4281 [i.e. 86-4047]) Series report no. incorrectly printed on t.p. and cover. Bibliography: p. 26-27.

1. Oil-shales — Mathematical models. 2. Groundwater flow — Mathematical models. I. Geological Survey (U.S.) II. Title. III. Title: Dual porosity model for simulating solute transport in oil shale. IV. Series: U.S. Geological Survey water-resources investigations report ; 86-4047. OCLC 17096143

88-18439

I 19.42/4:86-4050

I 19.42/4:86-4050/plate 1

House, Leo B.

Simulation of unsteady flow in the Milwaukee Harbor Estuary at Milwaukee, Wisconsin / by Leo B. House ; prepared by United States Department of the Interior, Geological Survey ; in cooperation with the Southeastern Wisconsin Regional Planning Commission. — Madison, Wis. : U.S. Dept. of the Interior, Geological Survey ; Lakewood, Colo. : Open-File Services Section, Western Distribution Branch, [1987]

iv, 19 p. : ill., map ; 28 cm. — (Water-resources investigations report ; 86-4050) Shipping list no.: 87-179-P. "March, 1987." Accompanied by folded map, "Plate 1. Milwaukee Harbor Estuary detail and branch-network model cross-section location map." Bibliography: p. 16. ●Item 624-B

1. Stream measurements — Wisconsin — Milwaukee — Mathematical models. 2. Estuaries — Wisconsin — Milwaukee — Mathematical models. I. Geological Survey (U.S.) II. Southeastern Wisconsin Regional Planning Commission. III. Title. IV. Title: Milwaukee Harbor Estuary detail and branch-network

model cross-section location map. V. Series: U.S. Geological Survey water-resources investigations report ; 86-4050. OCLC 15559674

88-18440

I 19.42/4:86-4076

Goetz, Carole L.

Application of techniques to identify coal-mine and power-generation effects on surface-water quality, San Juan River Basin, New Mexico and Colorado / by Carole L. Goetz, Cynthia G. Abeyta, and Edward V. Thomas. — Albuquerque, N.M. : Dept. of the Interior, U.S. Geological Survey ; Denver, Colo. : Books and Open-File Reports Section [distributor], 1987.

viii, 80 p. : ill., maps ; 28 cm. — (U.S. Geological Survey water-resources investigations report ; 86-4076) Bibliography: p. 79-80. ●Item 624-B

1. Water quality — San Juan River Watershed (Colo.-Utah) I. Abeyta, Cynthia G. II. Thomas, Edward V. III. Geological Survey (U.S.) IV. Title. V. Series. OCLC 17492844

88-18441

I 19.42/4:87-4043

Yager, Richard M.

Nitrogen transport in a shallow outwash aquifer at Olean, Cattaraugus County, New York / by Richard M. Yager and Marcel P. Bergeron ; prepared in cooperation with New York State Department of Environmental Conservation. — Ithaca, N.Y. : U.S. Dept. of the Interior, Geological Survey ; Denver, CO : Books & Open-File Reports Section [distributor], 1988.

vii, 51 p. : ill., maps ; 28 cm. — (U.S. Geological Survey water-resources investigations report ; 87-4043) Shipping list no.: 88-544-P. six maps on 6 folded leaves in pocket. Bibliography: p. 49-51. ●Item 624-B

1. Water, Underground — New York (State) — Olean. 2. Nitrogen. I. Bergeron, Marcel P. II. New York (State). Dept. of Environmental Conservation. III. Geological Survey (U.S.) IV. Title. V. Series. OCLC 18486172

88-18442

I 19.42/4:87-4056

McAda, Douglas P.

Simulation of the regional geohydrology of the Tesuque aquifer system near Santa Fe, New Mexico / by Douglas P. McAda and Maryann Wasiolek ; prepared in cooperation with the New Mexico State Engineer Office and the Santa Fe Metropolitan Water Board. — Albuquerque, N.M. : Dept. of the Interior, U.S. Geological Survey ; Denver, Colo. : Books and Open-File Reports Section [distributor], 1988.

vii, 71 p. : ill., maps ; 28 cm. — (U.S. Geological Survey water-resources investigations report ; 87-4056) Shipping list no.: 88-500-P. Bibliography: p. 68-71. ●Item 624-B

1. Groundwater flow — New Mexico — Santa Fe Region — Simulation methods. 2. Water, Underground — New Mexico — Santa Fe Region — Simulation methods. I. Wasiolek, Maryann. II. New Mexico. State Engineer Office. III. Santa Fe (N.M.). Metropolitan Water Board. IV. Geological Survey (U.S.) V. Title. VI. Series. OCLC 18012480

88-18443

I 19.42/4:87-4131

Lynch, Dennis D.

Hydrologic conditions and trends in Shenandoah National Park, Virginia, 1983-84 / by Dennis D. Lynch ; prepared in cooperation with National Park Service. — Richmond, Va. : Dept. of the Interior, U.S. Geological Survey ; Denver, Colo. : Books and Open-File Reports Section [distributor], 1987.

vi, 115 p. : ill., maps ; 28 cm. — (U.S. Geological Survey water-resources investigations report ; 87-4131) Shipping list no.: 88-515-P. One map on folded leaf in pocket. Bibliography: p. 80-82. ●Item 624-B

1. Hydrology — Virginia — Shenandoah National Park. 2. Shenandoah National Park (Va.) I. United States. National Park Service. II. Geological Survey (U.S.) III. Title. IV. Series. OCLC 18421730

88-18444

I 19.42/4:87-4147

Thibodeaux, Kirk G.

The effects of vertical motion on the performance of current meters / by Kirk G. Thibodeaux, and James C. Futrell, II. — [Reston, Va.?] : Dept. of the Interior, U.S. Geological Survey ; Denver, Colo. : Books and Open-File Reports Section, 1987.

vi, 50 p. : ill. ; 28 cm. — (U.S. Geological Survey water-resources investigations report ; 87-4147) "National Space Technology Laboratories, Mississippi." Shipping list no.: 87-723-P. Bibliography: p. 50. ●Item 624-B

1. Water current meters. 2. Hydraulic measurements. I. Futrell, James C. II. Geological Survey (U.S.) III. Title. IV. Series. OCLC 17309488

88-18445

I 19.42/4:87-4153

Williams, James Frank, 1944-

Ground-water withdrawals and changes in ground-water levels, ground-water quality, and land-surface subsidence in the Houston District, Texas 1980-84 / by James F. Williams III and C.E. Ranzau, Jr. ; prepared in cooperation with the City of Houston and the Harris-Galveston Coastal Subsidence District. — Austin, Tex. : Dept. of the Interior, U.S. Geological Survey ; Denver, CO : Books and Open-File Reports [distributor], 1987.

v, 56 p. : ill., maps ; 28 cm. — (U.S. Geological Survey water-resources investigations report ; 87-4153) Shipping list no.: 88-44-P. Bibliography: p. 55-56. ●Item 624-B

1. Water, Underground — Texas — Houston. 2. Water quality — Texas — Houston. I. Ranzau, C. E. II. Houston (Tex.) III. Harris-Galveston Coastal Subsidence District. IV. Title. V. Title: Ground water withdrawals and changes in ground-water levels, ground-water quality and land-surface subsidence in the Houston District Texas 1980-84. VI. Series. OCLC 17541341

88-18446

I 19.42/4:87-4171

Ward, Stephen M.

Suspended-sediment yields in the Coal River and Trace Fork Basins, West Virginia, 1975-84 / by Stephen M. Ward and D.H. Appel ; prepared in cooperation with the West Virginia Department of Highways, West Virginia Department of Natural Resources. — Charleston, W. Va. : Dept. of the Interior, U.S. Geological Survey ; Denver, CO : Open-File Services Section, Western Distribution Branch, 1988]

v, 38 p. : ill., maps ; 28 cm. — (U.S. Geological Survey water-resources investigations report ; 87-4171) Shipping list no.: 88-524-P. Bibliography: p. 30-31. ●Item 624-B

1. Sediment, Suspended — West Virginia — Trace Fork River Watershed. 2. Sediment, Suspended — West Virginia — Coal River Watershed. I. West Virginia. Dept. of Highways. II. West Virginia. Dept. of Natural Resources. III. Geological Survey (U.S.) IV. Title. V. Title: Suspended sediment yields in the Coal River and Trace Fork Basins, West Virginia, 1975-84. VI. Series. OCLC 18457493

88-18447

I 19.42/4:87-4184

Tucci, Patrick.

Surface-geophysical investigations in Melton Valley, Oak Ridge Reservation, Tennessee / Patrick Tucci ; prepared in cooperation with the Department of Energy. — Nashville, Tenn.

: Dept. of the Interior, U.S. Geological Survey ; Denver, Colo. : Books and Open-File Reports Section [distributor], 1987.

iv, 29 p. : ill., maps ; 28 cm. — (U.S. Geological Survey water-resources investigations report ; 87-4184) Shipping list no.: 88-113-P. Bibliography: p. 28-29. ●Item 624-B

1. Radioisotopes. 2. Radioactive waste disposal in the ground — Tennessee — Oak Ridge Region. I. United States. Dept. of Energy. II. Geological Survey (U.S.) III. Title. IV. Title: Surface geophysical investigations in Melton Valley, Oak Ridge Reservation, Tennessee. V. Series. OCLC 17646169

88-18448

I 19.42/4:87-4205

Heimann, David C.

Statistical summaries of streamflow records in Oklahoma and parts of Arkansas, Missouri, and Texas through 1984 / by David C. Heimann and Robert L. Tortorelli ; prepared in cooperation with the Oklahoma Water Resources Board. — Oklahoma City, Okla. : Dept. of the Interior, U.S. Geological Survey ; Denver, CO : Books and Open-File Reports Section [distributor], 1988.

iv, 387 p. : ill., 1 map ; 28 cm. — (U.S. Geological Survey water-resources investigations report ; 87-4205) Shipping list no.: 88-522-P. Bibliography: p. 23-24. Includes index. ●Item 624-B

1. Streamflow — Oklahoma. I. Tortorelli, Robert L. II. Oklahoma Water Resources Board. III. Geological Survey (U.S.) IV. Title. V. Series. OCLC 18440047

88-18449

I 19.42/4:87-4206

Taylor, Howard E. (Howard Edward), 1945-

Design and operation of a multielement photodiode-array atomic absorption spectrometer / by Howard E. Taylor, Paul R. Beaulieu, and Rodney K. Skogerboe. — Denver, Colo. : Dept. of the Interior, U.S. Geological Survey : Books and Open-File Reports Section [distributor], 1988.

19 p. : ill. ; 28 cm. — (U.S. Geological Survey water resources investigations report ; 87-4206) Shipping list no.: 88-422-P. Bibliography: p. 19. ●Item 624-B

1. Spectrometer. 2. Atomic absorption spectroscopy — Instruments. I. Beaulieu, Paul R. II. Skogerboe, R. K. III. Geological Survey (U.S.) IV. Title. V. Series: U.S. Geological Survey water-resources investigations report ; 87-4206. OCLC 18421495

88-18450

I 19.42/4:87-4250

Blee, J. W. H.

Determination of evaporation and seepage losses, Upper Lake Mary near Flagstaff, Arizona / by J.W.H. Blee ; prepared in cooperation with the City of Flagstaff, Arizona. — Tucson, Ariz. : Dept. of the Interior, U.S. Geological Survey ; Denver, Colo. : Books and Open-File Reports Section [distributor], [1988]

vi, 39 p. : ill., maps ; 28 cm. — (Water-resources investigations report ; 87-4250) Shipping list no.: 88-451-P. "May 1988." Bibliography: p. 37-38. ●Item 624-B

1. Reservoirs — Arizona — Upper Lake Mary — Evaporation control. 2. Seepage. I. Geological Survey (U.S.) II. Flagstaff (Ariz.) III. Title. IV. Series: U.S. Geological Survey water-resources investigations report ; 87-4250. OCLC 18337411

88-18451

I 19.42/4:87-4259

Geohydrology and 1985 water withdrawals of the aquifer systems in southwest Florida, with emphasis on the intermediate aquifer system / by A.D. Duerr ... [et al.] ; prepared in cooperation with the Southwest Florida Water Management District. — Tallahassee, Fla. : Dept. of the Interior, U.S. Geological Survey ; Denver, Colo. : Books and Open-File Reports Section [distributor], 1988.

iv, 115 p. : ill., maps ; 28 cm. — (U.S. Geological Survey water-resources investigations report ; 87-4259) Shipping list no.: 88-530-P. Bibliography: p. 45-49. ●Item 624-B

1. Water, Underground — Florida. I. Duerr, A. D. II. Southwest Florida Water Management District. III. Geological Survey (U.S.) IV. Series. OCLC 18472122

88-18452

I 19.42/4:87-4274

Geological Survey (U.S.)

Potential yields of wells in unconsolidated aquifers in upstate New York—Lower Hudson sheet / United States Department of the Interior, Geological Survey ; by Edward F. Bugliosi and Ruth A. Trudell ; prepared in cooperation with the New York State Department of Environmental Conservation. Scale [ca. 1:250,000] (W 75°30′00″—W 71°45′00″/N 42°00′00″—N 40°22′30″). — Albany, N.Y. : The Survey ; Denver, Colo. : Books and Open-File Reports Section [distributor], 1988.

1 map : col. ; 74 x 134 cm., on sheet 83 x 142 cm., folded in envelope 32 x 24 cm. (Water-resources investigations report ; 87-4274) Relief shown by contours and spot heights. Shipping list no.: 88-394-P. " ... Long Island's unconsolidated aquifers are not presented on this sheet ... " Includes text, bibliographies, location map, and ancillary map of drainage areas. ●Item 624-B

1. Water, Underground — New York (State) — Hudson River Watershed (N.Y. and N.J.) — Maps. 2. Aquifers — Hudson River Watershed (N.Y. and N.J.) — Maps. I. Bugliosi, Edward F. II. Trudell, Ruth A. III. New York (State). Dept. of Environmental Conservation. IV. Title. V. Series: U.S. Geological Survey water-resources investigations report ; 87-4274. OCLC 18230730

88-18453

I 19.42/4:87-4275

Geological Survey (U.S.)

Potential yields of wells in unconsolidated aquifers in upstate New York—Hudson-Mohawk sheet / United States Department of the Interior, Geological Survey ; by Edward F. Bugliosi, Ruth A. Trudell, and George D. Casey ; prepared in cooperation with the New York State Department of Environmental Conservation. Scale [ca. 1:250,000] (W 75°30′00″—W 73°07′30″/N 43°30′00″—N 42°00′00″). — [Albany, N.Y.] : The Survey ; Denver, Colo. : Books and Open-File Reports Section [distributor], 1988.

1 map : col. ; 69 x 81 cm., on sheet 107 x 84 cm., folded in envelope 32 x 24 cm. (Water-resources investigations report ; 87-4275) Relief shown by contours and spot heights. Shipping list no.: 88-392-P. Includes text, bibliographies, location map, and ancillary map of drainage areas. Item 624-B; class:sa/cat:lww:rev:vm; corrected] ●Item 624-B

1. Water, Underground — Hudson River Watershed (N.Y. and N.J.) — Maps. 2. Water, Underground — New York (State) — Mohawk River — Maps. 3. Aquifers — Hudson River Watershed (N.Y. and N.J.) — Maps. 4. Aquifers — New York (State) — Mohawk River — Maps. I. Bugliosi, Edward F. II. Trudell, Ruth A. III. Casey, George D. IV. New York (State). Dept. of Environmental Conservation. V. Title. VI. Series: U.S. Geological Survey water-resources investigations report ; 87-4275. OCLC 18230612

88-18454

I 19.42/4:87-4276

Geological Survey (U.S.)

Potential yields of wells in unconsolidated aquifers in upstate New York—Adirondack sheet / United States Department of the Interior, Geological Survey ; by Edward F. Bugliosi, Ruth A. Trudell, and George D. Casey ; prepared in cooperation with the New York State Department of Environmental Conservation. Scale [ca. 1:250,000] (W 76°30′00″—W 73°07′30″/N 45°07′30″—N 43°30′00″). — [Albany, N.Y.] : The Survey ; Denver, Colo. : Books and Open-File Reports Section [distributor], 1988.

1 map : col. ; 75 x 111 cm., on sheet 107 x 117 cm., folded in envelope 32 x 24 cm. (Water-resources investigations report ; 87-4276) Relief shown by contours and spot heights. Shipping list no.: 88-392-P. Includes text, bibliographies, location map, and ancillary map of drainage areas. ●Item 624-B

1. Water, Underground — New York (State) — Adirondack Mountains — Maps. 2. Aquifers — New York (State) — Adirondack Mountains — Maps. I. Bugliosi, Edward F. II. Trudell, Ruth A. III. Casey, George D. IV. New York (State). Dept. of Environmental Conservation. V. Title. VI. Series: U.S. Geological Survey water-resources investigations report ; 87-4276. OCLC 18189090

88-18455

I 19.42/4:87-4286

Smith, Brenda J.

Assessment of water quality in non-coal mining areas of Missouri / by B.J. Smith ; prepared in cooperation with the Missouri Department of Natural Resources, Land Reclamation Commission. — Rolla, Mo. : Dept. of the Interior, U.S. Geological Survey ; Denver, Colo. : Books and Open-File Reports [distributor], 1988.

vi, 50 p. : ill., maps ; 28 cm. — (U.S. Geological Survey water-resources investigations report ; 87-4286) Shipping list no.: 88-493-P. Bibliography: p. 40-50. ●Item 624-B

1. Water quality — Missouri. I. Missouri. Land Reclamation Commission. II. Geological Survey (U.S.) III. Title. IV. Series. OCLC 18421959

88-18456

I 19.42/4:88-4017

Buckles, David R.

Geohydrology, water quality, and preliminary simulations of ground-water flow of the alluvial aquifer in the Upper Black Squirrel Creek basin, El Paso County, Colorado / by David R. Buckles and Kenneth R. Watts ; prepared in cooperation with the Cherokee Water District. — Denver, Colo. : Dept. of the Interior, U.S. Geological Survey : Books and Open-File Reports [distributor], 1988.

v, 49 p. : ill., maps ; 28 cm. — (U.S. Geological Survey water-resources investigations report ; 88-4017) Shipping list no.: 88-522-P. Bibliography: p. 47-49. ●Item 624-B

1. Water, Underground — Colorado — Black Squirrel Creek Watershed. 2. Water quality — Colorado — Black Squirrel Creek Watershed. 3. Black Squirrel Creek (Colo.) I. Watts, Kenneth R. II. Cherokee Water District (Colo.) III. Geological Survey (U.S.) IV. Title. V. Series. OCLC 18498379

88-18457

I 19.42/4:88-4032

Mycyk, Roman T.

The U.S. Geological Survey stream-gaging program in west-central Florida / by Roman T. Mycyk ; with a section on History of the stream-gaging program in Florida by Richard C. Heath. — Tallahassee, Fla. : Dept. of the Interior, U.S. Geological Survey ; Denver, Colo. : Books and Open-File Reports Section [distributor], 1988.

iii, 19 p. : ill., maps ; 28 cm. — (U.S. Geological Survey water-resources investigations report ; 88-4032) Shipping list no.: 88-525-P. Bibliography: p. 17-19. ●Item 624-B

1. Stream measurements — Florida. I. Heath, Richard C. II. Geological Survey (U.S.) III. Title. IV. Title: U.S. Geological Survey stream gaging program in west-central Florida. V. Series. OCLC 18472633

88-18458

I 19.42/4:88-4058

Hodges, Richard E.

Calibration and standardization of geophysical well-logging equipment for hydrologic applications / by Richard E. Hodges. — Lakewood, Colo. : Dept. of the Interior, U.S. Geological Survey ; Denver, CO : Books and Open-File Reports [distributor], 1988.

iv, 25 p. : ill. ; 28 cm. — (U.S. Geological Survey water-resources investigations report ; 88-4058) Shipping list no.: 88-421-P. Bibliography: p. 25. ●Item 624-B

1. Geophysical instruments. 2. Hydrological instruments. I. Geological Survey (U.S.) II. Title. III. Series. OCLC 18421418

Unpublished open-file reports are available as paper reproduction copies only at prices listed by the Open-File Services Section, Box 25425, Denver Federal Center, Denver, Colorado 80225

88-18459

I 19.76:83-858

Galyean, Kenneth C.

Hydrologic data from naval oil shale reserves, Parachute Creek basin, northwestern Colorado, 1980-81 [microform] / by Kenneth C. Galyean, D. Briane Adams, and Dannie L. Collins ; prepared in cooperation with the U.S. Department of Energy. — Lakewood, Colo. : U.S. Dept. of the Interior, Geological Survey ; Denver, CO : Open-File Services Section, Western Distribution Branch, 1985.

1 v. : ill., 2 maps ; 28 cm. — (U.S. Geological Survey open-file report ; 83-858.) Microfiche. [Denver, Colo. : U.S. Geological Survey, 1985]. 1 microfiche ; 11 x 15 cm. Distributed to depository libraries in microfiche. Chiefly tables. Bibliography: p. 5. ●Item 624-H (microfiche)

1. Hydrology — Colorado — Parachute Creek Watershed. I. Adams, D. Briane. II. Collins, Dannie L. III. United States. Dept. of Energy. IV. Geological Survey (U.S.) V. Title. VI. Series. OCLC 18486736

88-18460

I 19.76:84-695

Twenty-two measured sections of Cretaceous-Lower Tertiary rocks, eastern North Slope, Alaska [microform] / by C.M. Molenaar ... [et al.]. — [Reston, Va.?] : U.S. Dept. of the Interior, Geological Survey, 1984.

1 v. : chiefly ill., 1 map ; 28 cm. — (Open-file report ; 84-695) Microfiche. [Denver, Colo. : U.S. Geological Survey, 1984]. 2 microfiches ; 11 x 15 cm. Distributed to depository libraries in microfiche. Four illustrations on folded sheets in pocket. Bibliography: leaf 3. ●Item 624-H (microfiche)

1. Geology, Stratigraphic — Cretaceous. 2. Geology, Stratigraphic — Tertiary. I. Molenaar, C. M. II. Geological Survey (U.S.) III. Title: Twenty two measured sections of Cretaceous Lower Tertiary rocks, eastern North Slope, Alaska. IV. Series: U.S. Geological Survey open-file report ; 84-695. OCLC 18486710

88-18461

I 19.76:84-773

Marlow, Michael S.

Summary geologic report for the North Aleutian shelf (OCS) planning area, Bering Sea, Alaska [microform] / by Michael S.

Marlow and Alan K. Cooper. — Menlo Park, Calif. : U.S. Dept. of the Interior, Geological Survey, 1984.

1 v. : ill., maps ; 28 cm. — (Open-file report ; 84-773) Microfiche. [Denver, Colo. : U.S. Geological Survey, 1984?]. 1 microfiche ; 11 x 15 cm. Distributed to depository libraries in microfiche. Bibliography: p. 24-29. ●Item 624-H (microfiche)

1. Petroleum — Geology — Bering Sea. I. Cooper, Alan K. II. Geological Survey (U.S.) III. Title. IV. Title: North Aleutian shelf (OCS) planning area, Bering Sea, Alaska. V. Series: U.S. Geological Survey open-file report ; 84-773. OCLC 18515917

88-18462

I 19.76:85-10

Du Bray, E. A.

Results of grid sampling and large-scale geologic mapping for the Silsilah tin deposit [microform] / by Edward A. du Bray, Charles W. Smith, and Rashid M. Samater ; prepared for the Ministry of Petroleum and Mineral Resources, Deputy Ministry for Mineral Resources, Jiddah, Kingdom of Saudi Arabia. — [Reston, Va.?] : Dept. of the Interior, U.S. Geological Survey, 1985.

1 v. : ill., 1 map ; 28 cm. — (Open-file report ; 85-10) Microfiche. [Denver, Colo. : U.S. Geological Survey, 1985]. 2 microfiches ; 11 x 15 cm. Distributed to depository libraries in microfiche. One map on folded sheet in pocket. Bibliography: p. 41. ●Item 624-H (microfiche)

1. Tin ores — Saudi Arabia. I. Smith, C. W. (Charles William), 1920- II. Samater, Rashid M. III. Geological Survey (U.S.) IV. Saudi Arabia. Deputy Ministry for Mineral Resources. V. Title. VI. Series: U.S. Geological Survey open-file report ; 85-10. OCLC 18483753

88-18463

I 19.76:85-217

Lee, K. Y.

Geochemical data for Triassic sedimentary and thermally metamorphosed rocks of the northern Culpeper basin, Virginia [microform] / by K.Y. Lee and A.J. Froelich. — [Reston, Va.?] : U.S. Dept. of the Interior, Geological Survey, 1985.

1 v. : maps ; 28 cm. — (Open-file report ; 85-217) Microfiche. [Denver, Colo. : U.S. Geological Survey, 1985]. 1 microfiche ; 11 x 15 cm. Distributed to depository libraries in microfiche. Chiefly tables. Bibliography: leaf 4. ●Item 624-H (microfiche)

1. Geochemical prospecting — Virginia. I. Froelich, A. J. (Albert Joseph), 1929- II. Geological Survey (U.S.) III. Title. IV. Series: U.S. Geological Survey open-file report ; 85-217. OCLC 18489065

88-18464

I 19.76:85-239

U/PB zircon geochronology of the southern part of the Nabitah mobile belt and Pan-African Continental collision in the Saudi Arabian Shield [microform] / by D.B. Stoeser ... [et al.] ; prepared for the Ministry of Petroleum and Mineral Resources, Deputy Ministry for Mineral Resources, Jiddah, Kingdom of Saudi Arabia. — [Reston, Va.?] : U.S. Geological Survey, 1985.

1 v. : ill., maps ; 28 cm. — (Open-file report ; 85-239) Distributed to depository libraries in microfiche. Microfiche. [Denver, Colo. : U.S. Geological Survey, 1985]. 2 microfiches ; 11 x 15 cm. Bibliography: p. 58-69. ●Item 624-H (microfiche)

1. Geological time. 2. Zircon — Saudi Arabia. I. Stoeser, D. B. II. Geological Survey (U.S.) III. Saudi Arabia. Deputy Ministry for Mineral Resources. IV. Series: U.S. Geological Survey open-file report ; 85-239. OCLC 18483713

88-18465

I 19.76:86-158

Ellersieck, Inyo.

The strategic and critical mineral resources of the southern part of the National Petroleum Reserve in Alaska [microform] / by Inyo Ellersieck and I.L. Tailleur. — [Reston, Va.?] : Dept. of the Interior, U.S. Geological Survey, 1986.

1 v. : 1 map ; 28 cm. — (Open-file report ; 86-158) Microfiche. [Denver, Colo. : U.S. Geological Survey, 1986]. 1 microfiche ; 11 x 15 cm. Distributed to depository libraries in microfiche. Bibliography: p. 7-9. ●Item 624-H (microfiche)

1. National Petroleum Reserve (Alaska) 2. Petroleum — Alaska — Reserves. I. Tailleur, Irvin L. II. Geological Survey (U.S.) III. Title. IV. Series: U.S. Geological Survey open-file report ; 86-158. OCLC 18486723

88-18466

I 19.76:86-191

Silverstein, B. L.

Processed strong-motion records from the southern Alaska earthquake of January 1, 1975, 0355 GMT [microform] / by B.L. Silverstein, A.G. Brady, and P.N. Mork. — Menlo Park, Calif. : U.S. Dept. of the Interior, Geological Survey, 1986.

1 v. : ill., map ; 28 cm. — (Open-file report ; 86-191) Microfiche. [Denver, Colo. : U.S. Geological Survey, 1986]. 2 microfiches ; 11 x 15 cm. "February 1986." Distributed to depository libraries in microfiche. Includes bibliographies. ●Item 624-H (microfiche)

1. Earthquakes — Alaska. 2. Alaska — Earthquake, 1975. 3. Seismology — Alaska. I. Brady, A. Gerald. II. Mork, P. N. III. Geological Survey (U.S) IV. Title. V. Series: U.S. Geological Survey open-file report ; 86-191. OCLC 18515980

88-18467

I 19.76:86-205

Healey, D. L.

Borehole gravity meter surveys in drill holes USW G-4, Yucca Mountain area, Nye County, Nevada [microform] / by D.L. Healey, F.G. Clutsom and D.A. Glover ; prepared in cooperation with the U.S. Department of Energy (Interagency agreement DE-AI08-78ET44802). — Denver, Colo. : U.S. Dept. of the Interior, Geological Survey, 1986.

1 v. : ill., 2 maps ; 28 cm. — (Open-file report ; 86-205) Microfiche. [Denver, Colo. : U.S. Geological Survey, 198 6]. 1 microfiche ; 11 x 15 cm. Distributed to depository libraries in microfiche. Bibliography: p. 12. ●Item 624-H (microfiche)

1. Gravity prospecting — Nevada — Nye County. I. Clutsom, F. G. II. Glover, D. A. III. United States. Dept. of Energy. IV. Geological Survey (U.S.) V. Title. VI. Series: U.S. Geological Survey open-file report ; 86-205. OCLC 18516092

88-18468

I 19.76:86-318

Glenn, Jerry L.

Sediment data for computation of deposition rates in the tidal Potomac system, Maryland and Virginia [microform] / by J.L. Glenn, E. Ann Martin, and Cynthia A. Rice. — [Denver, Colo.] : U.S. Geological Survey, [1986]

1 v. : maps ; 28 cm. — (Open-file report ; 86-318) Microfiche. [Denver, Colo. : U.S. Geological Survey, 1986]. 2 microfiches ; 11 x 15 cm. Chiefly tables. Distributed to depository libraries in microfiche. Bibliography: p. 6. ●Item 624-H (microfiche)

1. Sedimentation and deposition — Potomac River. I. Martin, E. Ann. II. Rice, Cynthia A. III. Geological Survey (U.S.) IV. Title. V. Series: U.S. Geological Survey open-file report ; 86-318. OCLC 18455547

88-18469

I 19.76:86-361

Cameron, Cornelia Clermont, 1911-

Some controls on trace-element concentrations, especially uranium, in selected peat deposits in Vermont and New Hampshire [microform] / by Cornelia C. Cameron, Paul G. Schruben, and Eugene L. Boudette. — [Reston, Va ?] : U.S. Dept. of the Interior, Geological Survey, 1986.

1 v. : ill., maps ; 28 cm. — (Open-file report ; 86-361) Microfiche. [Denver, Colo. : U.S. Geological Survey, 1986]. 1 microfiche ; 11 x 15 cm. Distributed to depository libraries in microfiche. Bibliography: p. 13-15. ●Item 624-H (microfiche)

1. Peat — Vermont. 2. Peat — New Hampshire. 3. Uranium ores — Vermont. 4. Uranium ores — New Hampshire. I. Schruben, Paul G. II. Boudette, Eugene L. III. Geological Survey (U.S.) IV. Title. V. Series: U.S. Geological Survey open-file report ; 86-361. OCLC 18505386

88-18470

I 19.76:86-364

Dickerson, Robert P.

Mineral resource potential of National Forest RARE II and wilderness areas in Colorado [microform] / compiled by Robert P. Dickerson. — [Reston, Va.?] : U.S. Dept. of the Interior, Geological Survey, 1986.

1 v. : map ; 28 cm. — (Open-file report ; 86-0364) Microfiche. [Denver, Colo. : U.S. Geological Survey, 1986?]. 3 microfiches ; 11 x 15 cm. Distributed to depository libraries in microfiche. Includes bibliographies. ●Item 624-H (microfiche)

1. Forest reserves — Colorado. 2. Wilderness areas — Colorado. I. Geological Survey (U.S.) II. Title. III. Series: U. S. Geological Survey open-file report ; 86-0364. OCLC 17452527

88-18471

I 19.76:86-395

The Regional influence of an oil-fired power plant on the concentration of elements in native materials in and near south Florida national parks [microform] / by L.P. Gough ... [et al.]. — [Reston, Va.?] : U.S. Dept. of the Interior, Geological Survey, 1986.

1 v. : ill., map ; 28 cm. — (Open-file report ; 86-395) Microfiche. [Denver, Colo. : U.S. Geological Survey, 1986]. 1 microfiche ; 11 x 15 cm. Chiefly tables. Distributed to depository libraries in microfiche. Bibliography: p. 29-32. ●Item 624-H (microfiche)

1. Gas power plants — Florida — Miami region — Environmental aspects. 2. Diesel electric power plants — Florida — Miami region — Environmental aspects. I. Gough, L. P. II. Geological Survey (U.S.) III. Series: U.S. Geological Survey open-file report ; 86-395. OCLC 17452577

88-18472

I 19.76:86-402-W

Bedinger, M. S.

Reconnaissance study of the thickness of the unsaturated zone in the western conterminous United States [microform] / by M.S. Bedinger and William H. Langer. — Lakewood, Colo. : U.S. Geological Survey, 1986.

1 v. : ill., maps ; 28 cm. — (Open-file report ; 86-402 W) Distributed to depository libraries in microfiche. Bibliography: p. 19. Microfiche. [Denver, Colo. : U.S. Geological Survey, 1986]. 2 microfiches ; 11 x 15 cm. ●Item 624-H (microfiche)

1. Groundwater flow — West (U.S.) 2. Radioactive waste disposal in the ground — West (U.S.) I. Langer, William H. II. Geological Survey (U.S.) III. Title. IV. Series: U.S. Geological Survey open-file report ; 86-402 W. OCLC 18451169

88-18473

I 19.76:86-406

Multichannel seismic-reflection profiles collected in 1977 off of the northern California and Oregon coast [microform] / by David S. McCulloch ... [et al.]. — [Reston, Va.?] : U.S. Dept. of the Interior, Geological Survey, 1986.

1 v. : maps ; 28 cm. — (Open-file report ; 86-406) Microfiche. [Denver, Colo. : U.S. Geological Survey, 1986]. 2 microfiches ; 11 x 15 cm. Distributed to depository libraries in microfiche. One map on folded sheets in pocket. ●Item 624-H (microfiche)

1. Seismic prospecting — Continental shelf — California. 2. Seismic prospecting — Continental shelf — Oregon. I. McCulloch, David S., 1929- II. Geological Survey (U.S.) III. Series: U.S. Geological Survey open-file report ; 86-406. OCLC 17396825

88-18474

I 19.76:86-413-W

Richey, Steven F.

Hydrologic-test data from wells at hydrologic-test pads H-7, H-8, H-9, and H-10 near the proposed waste isolation pilot plant site, southeastern New Mexico [microform] / by Steven F. Richey ; prepared in cooperation with the U.S. Department of Energy. — Albuquerque, N.M. : U.S. Dept. of the Interior, Geological Survey, 1986.

1 v. : map ; 28 cm. — (Open-file report ; 86-413-W) Microfiche. [Denver, Colo. : U.S. Geological Survey, 1986?]. 2 microfiches ; 11 x 15 cm. Chiefly tables. Distributed to depository libraries in microfiche. Bibliography: p. 7. ●Item 624-H (microfiche)

1. Water, Underground — New Mexico — Eddy County. 2. Hydrology — New Mexico — Eddy County. 3. Waste disposal sites — New Mexico — Eddy County. I. Geological Survey (U.S.) II. United States. Dept. of Energy. III. Title. IV. Series: U.S. Geological Survey open-file report ; 86-413-W. OCLC 17414774

88-18475

I 19.76:86-419-W

Koch, Neil C.

Post-Cretaceous uplift of the Sioux quartzite ridge in southeastern South Dakota [microform] / by Neil C. Koch. — Huron, S.D. : U.S. Dept. of the Interior, Geological Survey, 1986.

1 v. : ill., maps ; 28 cm. — (Open-file report ; 86-419-W) Microfiche. [Denver, Colo. : U.S. Geological Survey, 1986?]. 1 microfiche ; 11 x 15 cm. Distributed to depository libraries in microfiche. Bibliography: p. 9-10. ●Item 624-H (microfiche)

1. Geology, Structural. I. Geological Survey (U.S.) II. Title. III. Series: U.S. Geological Survey open-file report ; 86-419-W. OCLC 17396929

88-18476

I 19.76:86-437

Higley, Debra K.

Fortran sorting program to code hydrocarbon production and show data using well data from petroleum information's well history control system [microform] / Debra K. Higley. — Denver, CO : U.S. Dept. of the Interior, Geological Survey, 1986.

1 v. : ill. ; 28 cm. — (Open-file report ; 86-437) Microfiche. [Denver, Colo. : U.S. Geological Survey, 1986?]. 1 microfiche ; 11 x 15 cm. Distributed to depository libraries in microfiche. ●Item 624-H (microfiche)

1. Oil wells — Computer programs. 2. Petroleum — Computer programs. I. Geological Survey (U.S.) II. Title. III. Series: U.S. Geological Survey open-file report ; 86-437. OCLC 17591595

88-18477

I 19.76:86-469

Thermal considerations and the Cajon Pass borehole [microform] / by Arthur H. Lachenbruch ... [et al.]. — [Reston, Va.?] : U.S. Dept. of the Interior, Geological Survey, 1986.

1 v. : ill., maps ; 28 cm. — (Open-file report ; 86-469) Bibliography: p. 6. Microfiche. [Denver, Colo. : U.S. Geological Survey, 1986]. 1 microfiche ; 11 x 15 cm. ●Item 624-H (microfiche)

1. Terrestrial heat flow — California — Cajon Pass. 2. Borings — California — Cajon Pass. 3. Faults (Geology) — California — Cajon Pass. I. Lachenbruch, Arthur H. II. Geological Survey, (U.S.) III. Series: U.S. Geological Survey open-file report ; 86-469. OCLC 17624564

88-18478

I 19.76:86-507

Goldsmith, Richard, 1918-

Lithologic sections from the New London area, southeastern Connecticut [microform] / by Richard Goldsmith. — [Reston, VA?] : U.S. Dept. of the Interior, Geological Survey, 1986.

1 v. : ill. ; 28 cm. — (Open-file report ; 86-507) Microfiche. [Denver, Colo. : U.S. Geological Survey, 1986?] 2 microfiches ; 11 x 15 cm. Distributed to depository libraries in microfiche. Bibliography: p. 7. ●Item 624-H (microfiche)

1. Formations (Geology) — Connecticut. 2. Geology, Stratigraphic. I. Geological Survey (U.S.) II. Title. III. Series: U.S. Geological Survey open-file report ; 86-507. OCLC 17739905

88-18479

I 19.76:86-570-A

Schumann, R. Randall.

RAREPLOT [microform] : a computer program for plotting rare earth element data using IBM PC, Lotus 1-2-3, and a Hewlett-Packard plotter / by R. Randall Schumann. — [Reston, Va.?] : U.S. Dept. of the Interior, Geological Survey, 1986.

1 v. : ill. ; 28 cm. — (Open-file report ; 86-570-A) Microfiche. [Denver, Colo. : U.S. Geological Survey, 1986]. 1 microfiche ; 11 x 15 cm. Distributed to depository libraries in microfiche. ●Item 624-H (microfiche)

1. Earths, Rare — Computer programs. I. Geological Survey (U.S.) II. Title. III. Title: Computer program for plotting rare earth element data using IBM PC, Lotus 1-2-3, and a Hewlett-Packard plotter. IV. Series: U.S. Geological Survey open-file report ; 86-570-A. OCLC 18493545

88-18480

I 19.76:87-103-A-B

Haeni, F. P.

Microcomputer-based version of SIPT : a program for the interpretation of seismic-refraction data (text) / by F.P. Haeni, Deborah G. Grantham, and Karl Ellefsen. — Hartford, Conn. : U.S. Dept. of the Interior, Geological Survey ; Denver, CO : Books & Open-File Reports Section, 1987.

v, 135 p. : ill., forms ; 28 cm. 2 diskettes. — (Open-file report ; 87-103-A-B) Accompanied by 2 microcomputer discs issued in envelope. Bibliography: p. 34-36.

1. Seismic refraction method — Computer programs. I. Grantham, Deborah G. II. Ellefsen, Karl. III. Geological Survey (U.S.) IV. Title. V. Title: Microcomputer based version of SIPT, a program for the interpretation of seismic refraction data (text). VI. Series: U.S. Geological Survey open-file report ; 87-103-A-B. OCLC 15558974

88-18481

I 19.76:569-A

Schumann, R. Randall.

XYPLOT [microform] : a plotting program for the IBM PC using Lotus 1-2-3 and a Hewlett-Packard plotter / by R. Randall Schumann. — [Reston, Va.?] : U.S. Dept. of the Interior, Geological Survey, 1986.

1 v. : ill. ; 28 cm. — (Open-file report ; 86-569-A) Microfiche. [Denver, Colo. : U.S. Geological Survey, 1986]. 1 microfiche ; 11 x 15 cm. Distributed to depository libraries in microfiche. ●Item 624-H (microfiche)

1. Computer graphics. I. Geological Survey (U.S.) II. Title. III. Title: Plotting program for the IBM PC using Lotus 1-2-3 and a Hewlett-Packard plotter. IV. Series: U.S. Geological Survey open-file report ; 86-569-A. OCLC 18493667

88-18482

I 19.81:26081-E 8-TF-024

Geological Survey (U.S.)

7.5 minute series (topographic), [Florida]. 26081-E8-TF-024, Fort Myers SW quadrangle, Florida—Lee Co., 1958 / mapped, edited, and published by the Geological Survey. Photorevised 1987. Scale 1:24,000 ; polyconic proj. (W 82°00′00″—W 81°52′30″/N 26°37′30″—N 26°30′00″). — Reston, Va. : The Survey ; Denver, Colo. : For sale by the Survey, [19—]-

maps : col. ; sheets 69 x 56 cm. Relief shown by contours and spot heights. Depths shown by isolines and soundings. "Revisions shown in purple and woodland compiled in cooperation with state of Florida agencies from aerial photographs taken 1984." Map edited and printed 1987. Includes quadrangle location map. "DMA 4637 III SW—Series V847." ●Item 619-M-9

1. Florida — Maps, Topographic. I. Title. II. Title: Fort Myers SW quadrangle, Florida. OCLC 11763203

88-18483

I 19.81:26082-G 1-TF-024

Geological Survey (U.S.)

7.5 minute series (topographic), [Florida]. 26082-G1-TF-024, Punta Gorda SE quadrangle, Florida, 1956 / mapped, edited, and published by the Geological Survey. Photorevised 1987. Scale 1:24,000 ; polyconic proj. (W 82°07′30″—W 82°00′00″/N 26°52′30″—N 26°45′00″). — Reston, Va. : The Survey ; Denver, Colo. : For sale by the Survey, [19—]-

maps : col. ; sheets 69 x 56 cm. Relief shown by contours and spot heights. Depths shown by isolines and soundings. "Revisions shown in purple and woodland compiled in cooperation with state of Florida agencies from aerial photographs taken 1985." Map edited 1987, printed 1988. Includes quadrangle location map. "DMA 4537 I SE—Series V847." ●Item 619-M-9

1. Florida — Maps, Topographic. I. Florida. II. Title. III. Title: Punta Gorda SE quadrangle, Florida. OCLC 11763203

88-18484

I 19.81:26082-H 1-TF-024

Geological Survey (U.S.)

7.5 minute series (topographic), [Florida]. 26082-H1-TF-024, Punta Gorda quadrangle, Florida—Charlotte Co., 1957 / mapped, edited, and published by the Geological Survey. Photorevised 1987. Scale 1:24,000 ; polyconic proj. (W 82°07′30″—W 82°00′00″/N 27°00′00″—N 26°52′30″). — Reston, Va. : The Survey ; Denver, Colo. : For sale by the Survey, [19—]-

maps : col. ; sheets 69 x 59 cm. Relief shown by contours and spot heights. Depths shown in isolines and soundings. "Revisions shown in purple and woodland compiled in cooperation with state of Florida agencies from aerial photographs taken 1984." Map edited 1987, printed 1988. Includes quadrangle location map. "DMA 4537-I NE—Series V847." ●Item 619-M-9

1. Florida — Maps, Topographic. I. Title. II. Title: Punta Gorda quadrangle, Florida—Charlotte Co. OCLC 11763203

88-18485

I 19.81:27081-A 8-TF-024

Geological Survey (U.S.)

7.5 minute series (topographic), [Florida]. 27081-A8-TF-024, Ft. Ogden quadrangle, Florida, 1956 / mapped, edited, and published by the Geological Survey. Photorevised 1987. Scale 1:24,000 ; polyconic proj. (W 82°00'00"—W 81°52'30"/N 27°07'30"—N 27°00'00"). — Reston, Va. : The Survey ; Denver, Colo. : For sale by the Survey, [19—]-

maps : col. ; sheets 69 x 56 cm. Relief shown by contours and spot heights. "Revisions shown in purple and woodland compiled in cooperation with state of Florida agencies from aerial photographs taken 1984." Map edited and printed 1987. Includes quadrangle location map. "DMA 4638 III SW—Series V847." ●Item 619-M-9

1. Florida — Maps, Topographic. I. Florida. II. Title. III. Title: Ft. Ogden quadrangle, Florida. IV. Title: Fort Ogden quadrangle, Florida. OCLC 11763203

88-18486

I 19.81:27081-C 8-TF-024

Geological Survey (U.S.)

7.5 minute series (topographic), [Florida]. 27081-C8-TF-024, Limestone quadrangle, Florida, 1956 / mapped, edited, and published by the Geological Survey. Photorevised 1987. Scale 1:24,000 ; polyconic proj. (W 82°00'00"—W 81°52'30"/N 27°22'30"—N 27°15'00"). — Reston, Va. : The Survey ; Denver, Colo. : For sale by the Survey, [19—]-

maps : col. ; sheets 69 x 56 cm. Relief shown by contours and spot heights. "Revisions shown in purple and woodland compiled in cooperation with state of Florida agencies from aerial photographs taken 1984." Map edited and printed 1987. Includes quadrangle location map. "DMA 4638 IV SW—Series V847." ●Item 619-M-9

1. Florida — Maps, Topographic. I. Florida. II. Title. III. Title: Limestone quadrangle, Florida. OCLC 11763203

88-18487

I 19.81:27081-F 8-TF-024

Geological Survey (U.S.)

7.5 minute series (topographic), [Florida]. 27081-F8-TF-024, Baird quadrangle, Florida, 1955 / mapped, edited, and published by the Geological Survey. Photorevised 1987. Scale 1:24,000 ; polyconic proj. (W 82°00'00"—W 81°52'30"/N 27°45'00"—N 27°37'30"). — Reston, Va. : The Survey ; Denver, Colo. : For sale by the Survey, [19—]-

maps : col. ; sheets 69 x 56 cm. Relief shown by contours and spot heights. "Revisions shown in purple and woodland compiled in cooperation with state of Florida agencies from aerial photographs taken 1984." Map edited and printed 1987. Includes quadrangle location map. "DMA 4639 III NW—Series V847." ●Item 619-M-9

1. Florida — Maps, Topographic. I. Florida. II. Title. III. Title: Baird quadrangle, Florida. OCLC 11763203

88-18488

I 19.81:27081-G 6-TF-024

Geological Survey (U.S.)

7.5 minute series (topographic), [Florida]. 27081-G6-TF-024, Alturas quadrangle, Florida—Polk Co., 1955 / mapped, edited, and published by the Geological Survey. Photorevised 1987. Scale 1:24,000 ; polyconic proj. (W 81°45'00"—W 81°37'30"/N 27°52'30"—N 27°45'00"). — Reston, Va. : The Survey ; Denver, Colo. : For sale by the Survey, [19—]-

maps : col. ; sheets 69 x 56 cm. Relief shown by contours and spot heights. "Revisions shown in purple and woodland compiled in cooperation with state of Florida agencies from aerial photographs taken 1984." Map edited 1987, printed 1988. Includes quadrangle location map. "DMA 4639 I SW—Series V847." ●Item 619-M-9

1. Florida — Maps, Topographic. I. Florida. II. Title. III. Title: Alturas quadrangle, Florida—Polk Co. OCLC 11763203

88-18489

I 19.81:27081-H 6-TF-024

Geological Survey (U.S.)

7.5 minute series (topographic), [Florida]. 27081-H6-TF-024, Eloise quadrangle, Florida, 1955 / mapped, edited, and published by the Geological Survey. Photorevised 1987. Scale 1:24,000 ; polyconic proj. (W 82°45'00"—W 82°37'30"/N 28°00'00"—N 27°52'30"). — Reston, Va. : The Survey ; Denver, Colo. : For sale by the Survey, [19—]-

maps : col. ; sheets 69 x 56 cm. Relief shown by contours and spot heights. "Revisions shown in purple and woodland compiled in cooperation with state of Florida agencies from aerial photographs taken 1984." Map edited and printed 1987. Includes quadrangle location map. "DMA 4639 I NW—Series V847." ●Item 619-M-9

1. Florida — Maps, Topographic. I. Florida. II. Title. III. Title: Eloise quadrangle, Florida. OCLC 11763203

88-18490

I 19.81:27081-H 7-TF-024

Geological Survey (U.S.)

7.5 minute series (topographic), [Florida]. 27081-H7-TF-024, Bradley Junction quadrangle, Florida—Polk Co., 1949 / mapped, edited, and published by the Geological Survey. Photorevised 1987. Scale 1:24,000 ; polyconic proj. (W 82°00'00"—W 81°52'30"/N 27°52'30"—N 27°45'00"). — Reston, Va. : The Survey ; Denver, Colo. : For sale by the Survey, [19—]-

maps : col. ; sheets 69 x 56 cm. Relief shown by contours and spot heights. "Revisions shown in purple and woodland compiled in cooperation with state of Florida agencies from aerial photographs taken 1984." Map edited and printed 1987. Includes quadrangle location map. "DMA 4639 IV SW—Series V847." ●Item 619-M-9

1. Florida — Maps, Topographic. I. Florida. II. Title. III. Title: Bradley Junction quadrangle, Florida—Polk Co. OCLC 11763203

88-18491

I 19.81:27082-A 1-TF-024

Geological Survey (U.S.)

7.5 minute series (topographic), [Florida]. 27082-A1-TF-024, Murdock SE quadrangle, Florida, 1956 / mapped, edited, and published by the Geological Survey. Photorevised 1987. Scale 1:24,000 ; polyconic proj. (W 82°07'30"—W 82°00'00"/N 27°07'30"—N 27°00'00"). — Reston, Va. : The Survey ; Denver, Colo. : For sale by the Survey, [19—]-

maps : col. ; sheets 69 x 56 cm. Relief shown by contours and spot heights. "Revisions shown in purple and woodland compiled in cooperation with state of Florida agencies from aerial photographs taken 1984." Map edited 1987, printed 1988. Includes quadrangle location map. "DMA 4538 II SE—Series V847." ●Item 619-M-9

1. Florida — Maps, Topographic. I. Florida. II. Title. III. Title: Murdock SE quadrangle, Florida. OCLC 11763203

88-18492

I 19.81:27082-A 2-TF-024

Geological Survey (U.S.)

7.5 minute series (topographic), [Florida]. 27082-A2-TF-024, Murdock quadrangle, Florida, 1956 / mapped, edited, and published by the Geological Survey. Photorevised 1987. Scale 1:24,000 ; polyconic proj. (W 82°15'00"—W 82°07'30"/N 27°07'30"—N 27°00'00"). — Reston, Va. : The Survey ; Denver, Colo. : For sale by the Survey, [19—]-

maps : col. ; sheets 69 x 56 cm. Relief shown by contours and spot heights. "Revisions shown in purple and woodland compiled in cooperation with state of Florida agencies from

aerial photographs taken 1984." Map edited and printed 1987. Includes quadrangle location map. "DMA 4538 II SW—Series V847." ●Item 619-M-9

1. Florida — Maps, Topographic. I. Florida. II. Title. III. Title: Murdock quadrangle, Florida. OCLC 11763203

88-18493

I 19.81:27082-D 6-TF-024

Geological Survey (U.S.)

7.5 minute series (topographic), [Florida]. 27082-D6-TF-024, Bradenton Beach quadrangle, Florida, 1964 / mapped, edited, and published by the Geological Survey. Photorevised 1987. Scale 1:24,000 ; polyconic proj. (W 82°45′00″—W 82°37′30″/N 27°30′00″—N 27°22′30″). — Reston, Va. : The Survey ; Denver, Colo. : For sale by the Survey, [19—]-

maps : col. ; sheets 69 x 59 cm. Relief shown by contours and spot heights. Depths shown in isolines and soundings. "Revisions shown in purple and woodland compiled in cooperation with state of Florida agencies from aerial photographs taken 1984." Map edited and printed 1987. Includes quadrangle location map. "DMA 4438 I NW—Series V847." ●Item 619-M-9

1. Florida — Maps, Topographic. I. Florida. II. Title. III. Title: Bradenton Beach quadrangle, Florida. OCLC 11763203

88-18494

I 19.81:27082-E 1-TF-024

Geological Survey (U.S.)

7.5 minute series (topographic), [Florida]. 27082-E1-TF-024, Duette quadrangle, Florida, 1956 / mapped, edited, and published by the Geological Survey. Photorevised 1987. Scale 1:24,000 ; polyconic proj. (W 82°07′30″—W 82°00′00″/N 27°37′30″—N 27°30′00″). — Reston, Va. : The Survey ; Denver, Colo. : For sale by the Survey, [19—]-

maps : col. ; sheets 69 x 56 cm. Relief shown by contours and spot heights. "Revisions shown in purple and woodland compiled in cooperation with state of Florida agencies from aerial photographs taken 1984." Map edited and printed 1987. Includes quadrangle location map. "DMA 4539 II SE—Series V847." ●Item 619-M-9

1. Florida — Maps, Topographic. I. Florida. II. Title. III. Title: Duette quadrangle, Florida. OCLC 11763203

88-18495

I 19.81:27082-F 2-TF-024

Geological Survey (U.S.)

7.5 minute series (topographic), [Florida]. 27082-F2-TF-024, Ft. Lonesome quadrangle, Florida, 1956 / mapped, edited, and published by the Geological Survey. Photorevised 1987. Scale 1:24,000 ; polyconic proj. (W 82°15′00″—W 82°07′30″/N 27°45′00″—N 27°37′30″). — Reston, Va. : The Survey ; Denver, Colo. : For sale by the Survey, [19—]-

maps : col. ; sheets 69 x 56 cm. Relief shown by contours and spot heights. "Revisions shown in purple and woodland compiled in cooperation with state of Florida agencies from aerial photographs taken 1984." Map edited 1987, printed 1988. Includes quadrangle location map. "DMA 4539 II NW—Series V847." ●Item 619-M-9

1. Florida — Maps, Topographic. I. Florida. II. Title. III. Title: Ft. Lonesome quadrangle, Florida. IV. Title: Fort Lonesome quadrangle, Florida. OCLC 11763203

88-18496

I 19.81:28081-A 8-TF-024

Geological Survey (U.S.)

7.5 minute series (topographic), [Florida]. 28081-A8-TF-024, Lakeland quadrangle, Florida—Polk Co., 1975 / mapped, edited, and published by the Geological Survey. Photorevised 1987. Scale 1:24,000 ; polyconic proj. (W 82°00′00″—W 81°52′30″/N 28°07′30″—N 28°00′00″). — Reston, Va. : The Survey ; Denver, Colo. : For sale by the Survey, [19—]-

maps : col. ; sheets 69 x 56 cm. Relief shown by contours and spot heights. "Revisions shown in purple and woodland compiled in cooperation with state of Florida agencies from aerial photographs taken 1984." Map edited and printed 1987. Includes quadrangle location map. "DMA 4640 III SW—Series V847." ●Item 619-M-9

1. Florida — Maps, Topographic. I. Title. II. Title: Lakeland quadrangle, Florida—Polk Co. OCLC 11763203

88-18497

I 19.81:28082-A 3-TF-024

Geological Survey (U.S.)

7.5 minute series (topographic), [Florida]. 28082-A3-TF-024, Thonotosassa quadrangle, Florida—Hillsborough Co., 1974 / mapped, edited, and published by the Geological Survey. Photorevised 1987. Scale 1:24,000 ; polyconic proj. (W 82°22′30″—W 82°15′00″/N 28°07′30″—N 28°00′00″). — Reston, Va. : The Survey ; Denver, Colo. : For sale by the Survey, [19—]-

maps : col. ; sheets 69 x 56 cm. Relief shown by contours and spot heights. "Revisions shown in purple and woodland compiled in cooperation with state of Florida agencies from aerial photographs taken 1984." Map edited 1987, printed 1988. Includes quadrangle location map. "DMA 4540 III SE—Series V847." ●Item 619-M-9

1. Florida — Maps, Topographic. I. Florida. II. Title. III. Title: Thonotosassa quadrangle, Florida—Hillsborough Co. OCLC 11763203

88-18498

I 19.81:28082-A 4-TF-024

Geological Survey (U.S.)

7.5 minute series (topographic), [Florida]. 28082-A4-TF-024, Sulphur Springs quadrangle, Florida—Hillsborough Co., 1956 / mapped, edited, and published by the Geological Survey. Photorevised 1987. Scale 1:24,000 ; polyconic proj. (W 82°30′00″—W 82°22′30″/N 28°07′30″—N 28°00′00″). — Reston, Va. : The Survey ; Denver, Colo. : For sale by the Survey, [19—]-

maps : col. ; sheets 69 x 56 cm. Relief shown by contours and spot heights. "Revisions shown in purple and woodland compiled in cooperation with State of Florida agencies from aerial photographs taken 1984." Map edited 1987, printed 1988. Includes quadrangle location map. "DMA 4540 III SW—Series V847." ●Item 619-M-9

1. Florida — Maps, Topographic. I. Title. II. Title: Sulphur Springs quadrangle, Florida—Hillsborough Co. OCLC 11763203

88-18499

I 19.81:28082-B 2-TF-024

Geological Survey (U.S.)

7.5 minute series (topographic), [Florida]. 28082-B2-TF-024, Zephyrhills quadrangle, Florida, 1975 / mapped, edited, and published by the Geological Survey ; state of Florida. Photorevised 1987. Scale 1:24,000 ; transverse Mercator proj. (W 82°15′00″—W 82°07′30″/N 28°15′00″—N 28°07′30″). — Reston, Va. : The Survey ; Denver, Colo. : For sale by the Survey, [19—]-

maps : col. ; sheets 69 x 56 cm. Relief shown by contours and spot heights. "Revisions shown in purple and woodland compiled in cooperation with state of Florida agencies from aerial photographs taken 1984." Map edited and printed 1987. Includes quadrangle location map. "DMA 4540 II NW—Series V847." ●Item 619-M-9

1. Florida — Maps, Topographic. I. Florida. II. Title. III. Title: Zephyrhills quadrangle, Florida. OCLC 11763203

88-18500

I 19.81:28082-B 4-TF-024

Geological Survey (U.S.)

7.5 minute series (topographic), [Florida]. 28082-B4-TF-024, Lutz quadrangle, Florida, 1974 / mapped, edited, and published by the Geological Survey ; state of Florida. Photorevised 1987. Scale 1:24,000 ; transverse Mercator proj. (W 82°30′00″—W 82°22′30″/N 28°15′00″—N 28°07′30″). — Reston, Va. : The Survey ; Denver, Colo. : For sale by the Survey, [19—]-

maps : col. ; sheets 69 x 56 cm. Relief shown by contours and spot heights. "Revisions shown in purple and woodland compiled in cooperation with state of Florida agencies from aerial photographs taken 1984." Map edited and printed 1987. Includes quadrangle location map. "DMA 4540 III SW—Series V847." ●Item 619-M-9

1. Florida — Maps, Topographic. I. Florida. II. Title. III. Title: Lutz quadrangle, Florida. OCLC 11763203

88-18501

I 19.81:28097-G 1-TF-024

Geological Survey (U.S.)

7.5 minute series (topographic), [Texas]. 28097-G1-TF-024, Victoria West quadrangle, Texas—Victoria Co., 1964 / mapped, edited, and published by the Geological Survey. Photorevised 1987. Scale 1:24,000 ; polyconic proj. (W 97°07′30″—W 97°00′00″/N 28°52′00″—N 28°45′00″). — Reston, Va. : The Survey ; Denver, Colo. : For sale by the Survey, [19—]-

maps : col. ; sheets 69 x 56 cm. Relief shown by contours and spot heights. "Revisions shown in purple and woodland compiled from aerial photographs taken 1981." Map edited and printed 1987. Includes quadrangle location map. "DMA 6541 1 SE—Series V882." ●Item 619-M-43

1. Texas — Maps, Topographic. I. Title. II. Title: Victoria West quadrangle, Texas—Victoria Co. OCLC 11456392

88-18502

I 19.81:28097-G 2-TF-024

Geological Survey (U.S.)

7.5 minute series (topographic), [Texas]. 28097-G2-TF-024, Schroeder quadrangle, Texas, 1964 / mapped, edited, and published by the Geological Survey. Photorevised 1987. Scale 1:24,000 ; polyconic proj. (W 97°15′00″—W 97°07′30″/N 28°52′30″—N 28°45′00″). — Reston, Va. : The Survey ; Denver, Colo. : For sale by the Survey, [19—]-

maps : col. ; sheets 69 x 56 cm. Relief shown by contours and spot heights. "Revisions shown in purple and woodland compiled from aerial photographs taken 1981." Map edited and printed 1987. Includes quadrangle location map. "DMA 6541 I SW—Series V882 "2897-442." ●Item 619-M-43

1. Texas — Maps, Topographic. I. Title. II. Title: Schroeder quadrangle, Texas. OCLC 11456392

88-18503

I 19.81:28097-G 3-TF-024

Geological Survey (U.S.)

7.5 minute series (topographic), [Texas]. 28097-G3-TF-024, Ander quadrangle, Texas / mapped, edited, and published by the Geological Survey. Photorevised 1987. Scale 1:24,000 ; polyconic proj. (W 97°22′30″—W 97°15′00″/N 28°52′30″—N 28°45′00″). — Reston, Va. : The Survey ; Denver, Colo. : For sale by the Survey, [19—]-

maps : col. ; sheets 69 x 56 cm. Relief shown by contours and spot heights. "Revisions shown in purple and woodland compiled from aerial photographs taken 1981." Map edited and printed 1987. Includes quadrangle location map. "DMA 6541 IV SE—Series V882 "2897-431." ●Item 619-M-43

1. Texas — Maps, Topographic. I. Title. II. Title: Ander quadrangle, Texas. OCLC 11456392

88-18504

I 19.81:28097-H 3-TF-024

Geological Survey (U.S.)

7.5 minute series (topographic), [Texas]. 28097-H3-TF-024, Meyersville quadrangle, Texas, 1963 / mapped, edited, and published by the Geological Survey. Photorevised 1987. Scale 1:24,000 ; polyconic proj. (W 97°22′30″—W 97°15′00″/N 29°00′00″—N 28°52′30″). — Reston, Va. : The Survey ; Denver, Colo. : For sale by the Survey, [19—]-

maps : col. ; sheets 69 x 56 cm. Relief shown by contours and spot heights. "Revisions shown in purple and woodland compiled from aerial photographs taken 1981." Map edited and printed 1987. Includes quadrangle location map. "DMA 6541 IV NE—Series V882 "2897-434." ●Item 619-M-43

1. Texas — Maps, Topographic. I. Title. II. Title: Meyersville quadrangle, Texas OCLC 11456392

88-18505

I 19.81:30083-G 5-TF-024

Geological Survey (U.S.)

7.5 minute series (topographic), [Georgia]. 30083-G5-TF-024, Quitman quadrangle, Georgia—Brooks Co., 1974 / mapped, edited, and published by the Geological Survey. Photorevised 1987. Scale 1:24,000 ; polyconic proj. (W 83°37′30″—W 83°30′00″/N 30°52′30″—N 30°45′00″). — Reston, Va. : The Survey ; Denver, Colo. : For sale by the Survey, [19—]-

maps : col. ; sheets 69 x 56 cm. Relief shown by contours and spot heights. "Revisions shown in purple and woodland compiled from aerial photographs taken 1983." Map edited and printed 1987. Includes quadrangle location map. "DMA 4245 I SE—Series V845. ●Item 619-M-10

1. Georgia — Maps, Topographic. I. Title. II. Title: Quitman quadrangle, Georgia—Brooks Co. OCLC 10588606

88-18506

I 19.81:30087-D 1-TF-024

Geological Survey (U.S.)

7.5 minute series (topographic), [Florida]. 30087-D1-TF-024, Garcon Point quadrangle, Florida, 1970 / mapped, edited, and published by the Geological Survey. Photorevised 1987. Scale 1:24,000 ; polyconic proj. (W 87°07′30″—W 87°00′00″/N 30°30′00″—N 30°22′30″). — Reston, Va. : The Survey ; Denver, Colo. : For sale by the Survey, [19—]-

maps : col. ; sheets 69 x 59 cm. Relief shown by contours and spot heights. Depths shown in isolines and soundings. "Revisions shown in purple and woodland compiled in cooperation with state of Florida agencies from aerial photographs taken 1984." Map edited and printed 1987. Includes quadrangle location map. "DMA 3544-I NE—Series V847." ●Item 619-M-9

1. Florida — Maps, Topographic. I. Florida. II. Title. III. Title: Garcon Point quadrangle, Florida. OCLC 11763203

88-18507

I 19.81:30087-E 4-TF-024

Geological Survey (U.S.)

7.5 minute series (topographic), [Alabama]. 30087-E4-TF-024, Seminole quadrangle, Alabama—Florida, 1978 / mapped, edited and published by the Geological Survey in cooperation with state of Florida agencies. Photorevised 1987. Scale 1:24,000 ; transverse Mercator proj. (W 87°30′00″—W 87°22′30″/N 30°37′30″—N 30°30′00″). — Reston, Va. : The Survey ; Denver, Colo. : For sale by the Survey, [19—]-

maps : col. ; sheets 69 x 56 cm. Relief shown by contours and spot heights. "Revisions shown in purple and woodland compiled in cooperation with state of Florida agencies from aerial photographs taken 1984." Map edited and printed 1987. Includes quadrangle location map. "DMA 3545 III SW—Series V844." ●Item 619-M-1

1. Alabama — Maps, Topographic. 2. Florida — Maps, Topographic. I. Florida. II. Title. III. Title: Seminole quadrangle, Alabama—Florida. OCLC 11363324

88-18508

I 19.81:30097-B 5-TF-024

Geological Survey (U.S.)

7.5 minute series (topographic), [Texas]. 30097-B5-TF-024, Webberville quadrangle, Texas, 1987 / mapped, edited, and published by the Geological Survey. Scale 1:24,000 ; Lambert conformal conic proj. (W 97°37'30"—W 97°30'00"/N 30°07'30"—N 30°00'00"). — Reston, Va. : The Survey ; Denver, Colo. : For sale by the Survey. [19—]-

maps : col. ; sheets 69 x 56 cm. Relief shown by contours and spot heights. Topography by photogrammetric methods from aerial photographs taken 1967, field checked 1968, revised from aerial photographs taken 1985, map edited 1987, printed 1988. Includes quadrangle location map. "DMA 6444 II NE—Series V882." "3097-214." ●Item 619-M-43

1. Texas — Maps, Topographic. I. Title. II. Title: Webberville quadrangle, Texas. OCLC 11055483

88-18509

I 19.81:30097-D 5-TF-024

Geological Survey (U.S.)

7.5 minute series (topographic), [Texas]. 30097-D5-TF-024, Pflugerville East quadrangle, Texas, 1987 / mapped, edited, and published by the Geological Survey. Scale 1:24,000 ; Lambert conformal conic proj. (W 97°37'30"—W 97°30'00"/N 30°30'00"—N 30°22'30"). — Reston, Va. : The Survey ; Denver, Colo. : For sale by the Survey, [19—]-

maps : col. ; sheets 69 x 56 cm. Relief shown by contours and spot heights. Topography by photogrammetric methods from aerial photographs taken 1967, field checked 1968, revised from aerial photographs taken 1985, map edited 1987, printed 1988. Includes quadrangle location map. "DMA 6444 I NE—Series V882." "3097-244." ●Item 619-M-43

1. Texas — Maps, Topographic. I. Title. II. Title: Pflugerville East quadrangle, Texas. OCLC 11055483

88-18510

I 19.81:31088-E 4-TF-024

Geological Survey (U.S.)

7.5 minute series (topographic), [Alabama]. 31088-E4-TF-024, Copeland quadrangle, Alabama—Mississippi, 1974 / mapped, edited and published by the Geological Survey. Photorevised 1986. Scale 1:24,000 ; transverse Mercator proj. (W 88°30'00"—W 88°22'30"/N 31°37'30"—N 31°30'00"). — Reston, Va. : The Survey ; Denver, Colo. : For sale by the Survey, [19—]-

maps : col. ; sheets 69 x 56 cm. Relief shown by contours and spot heights. "Revisions shown in purple and woodland compiled in cooperation with state of Alabama agencies from aerial photographs taken 1984." Map edited and printed 1987. Includes quadrangle location map. "DMA 3347 III SW—Series V844." ●Item 619-M-1

1. Alabama — Maps, Topographic. 2. Mississippi — Maps, Topographic. I. Alabama. II. Title. III. Title: Copeland quadrangle, Alabama—Mississippi. OCLC 11363324

88-18511

I 19.81:31088-H 4-TF-024

Geological Survey (U.S.)

7.5 minute series (topographic), [Alabama]. 31088-H4-TF-024, Melvin quadrangle, Alabama—Mississippi, 1978 / mapped, edited and published by the Geological Survey. Photorevised 1986. Scale 1:24,000 ; transverse Mercator proj. (W 88°30'00"—W 88°22'30"/N 32°00'00"—N 31°52'30"). — Reston, Va. : The Survey ; Denver, Colo. : For sale by the Survey, [19—]-

maps : col. ; sheets 69 x 56 cm. Relief shown by contours and spot heights. "Revisions shown in purple and woodland compiled in cooperation with state of Alabama agencies from aerial photographs taken 1984." Map edited and printed 1987. Includes quadrangle location map. "DMA 3347 IV NW—Series V844." ●Item 619-M-1

1. Alabama — Maps, Topographic. 2. Mississippi — Maps, Topographic. I. Alabama. II. Title. III. Title: Melvin quadrangle, Alabama—Mississippi. OCLC 11363324

88-18512

I 19.81:31098-D 6-TF-024

Geological Survey (U.S.)

7.5 minute series (topographic), [Texas]. 31098-D6-TF-024, Big Valley North quadrangle, Texas, 1980 / mapped, edited, and published by the Geological Survey. Photorevised 1987. Scale 1:24,000 ; polyconic proj. (W 98°45'00"—W 98°37'30"/N 31°30'00"—N 31°22'30"). — Reston, Va. : The Survey ; Denver, Colo. : For sale by the Survey, [19—]-

maps : col. ; sheets 69 x 56 cm. Relief shown by contours and spot heights. "Revisions shown in purple compiled from aerial photographs taken 1983." Map edited and printed 1987. Includes quadrangle location map. "DMA 6246 I NW—Series V882." ●Item 619-M-43

1. Texas — Maps, Topographic. I. Title. II. Title: Big Valley North quadrangle, Texas. OCLC 11456392

88-18513

I 19.81:31099-F 2-TF-024

Geological Survey (U.S.)

7.5 minute series (topographic), [Texas]. 31099-F2-TF-024, Bangs West quadrangle, Texas, 1962 / mapped, edited, and published by the Geological Survey. Photorevised 1987. Scale 1:24,000 ; polyconic proj. (W 99°15'00"—W 99°07'30"/N 31°45'00"—N 31°37'30"). — Reston, Va. : The Survey ; Denver, Colo. : For sale by the Survey, [19—]-

maps : col. ; sheets 69 x 56 cm. Relief shown by contours and spot heights. "Revisions shown in purple compiled from aerial photographs taken 1983." Map edited 1987, printed 1988." Includes quadrangle location map. "DMA 6147 II NW—Series V882." "3199-413." ●Item 619-M-43

1. Texas — Maps, Topographic. I. Title. II. Title: Bangs West quadrangle, Texas. OCLC 11456392

88-18514

I 19.81:31099-F 3-TF-024

Geological Survey (U.S.)

7.5 minute series (topographic), [Texas]. 31099-F3-TF-024, Santa Anna quadrangle, Texas—Coleman Co., 1962 / mapped, edited, and published by the Geological Survey. Photorevised 1987. Scale 1:24,000 ; polyconic proj. (W 99°22'30"—W 99°15'00"/N 31°45'00"—N 31°37'30"). — Reston, Va. : The Survey ; Denver, Colo. : For sale by the Survey, [19—]-

maps : col. ; sheets 69 x 56 cm. Relief shown by contours and spot heights. "Revisions shown in purple compiled from aerial photographs taken 1983." Map edited 1987, printed 1988. Includes quadrangle location map. "DMA 6147 III NE—Series V882. ●Item 619-M-43

1. Texas — Maps, Topographic. I. Title. II. Title: Santa Anna quadrangle, Texas—Coleman Co. OCLC 11456392

88-18515

I 19.81:31100-H 4-TF-024

Geological Survey (U.S.)

7.5 minute series (topographic), [Texas]. 31100-H4-TF-024, Robert Lee quadrangle, Texas—Coke Co., 1963 / mapped, edited, and published by the Geological Survey. Photorevised 1987. Scale 1:24,000 ; polyconic proj. (W 100°30'00"—W 100°22'00"/N 32°00'00"—N 31°52'30"). — Reston, Va. : The Survey ; Denver, Colo. : For sale by the Survey, [19—]-

maps : col. ; sheets 69 x 56 cm. Relief shown by contours and spot heights. "Revisions shown in purple compiled from aerial photographs taken 1984." Map edited 1987, printed

1988. Includes quadrangle location map. "DMA 5947 IV NW—Series V882. "3100-433." ●Item 619-M-43

1. Texas — Maps, Topographic. I. Title. II. Title: Robert Lee quadrangle, Texas—Coke Co. OCLC 11456392

88-18516

I 19.81:31112-H 8-TF-024/prov.

Geological Survey (U.S.)

7.5 minute series (topographic), [Arizona]. 31112-H8-TF-024, West of Lukeville quadrangle, Arizona—Sonora / produced by the United States Geological Survey. Provisional ed. 1988. Scale 1:24,000 ; transverse Mercator proj. (W 113°00'00"—W 112°52'30"/N 32°00'00"—N 31°52'30"). — Reston, Va. : The Survey ; Denver, Colo. : For sale by the Survey ; Mexico, D.F. : Centro de Asesoria y Venta de Informacion Estadistica y Cartografica, [19—]-

maps : col. ; sheets 69 x 56 cm. Relief shown by contours and spot heights. "Produced from original manuscript drawings." Compiled from aerial photographs taken 1961, field checked 1963, limited revision from aerial photographs taken 1982, field checked 1985, map edited and printed 1988. Includes quadrangle location map and index to adjoining quadrangles. ●Item 619-M-3

1. Arizona — Maps, Topographic. 2. Sonora (Mexico : State) — Maps, Topographic. I. Title. II. Title: West of Lukeville quadrangle, Arizona—Sonora. OCLC 11420436

88-18517

I 19.81:32088-H 2-TF-024

Geological Survey (U.S.)

7.5 minute series (topographic), [Alabama]. 32088-H2-TF-024, Warsaw quadrangle, Alabama—Florida, 1970 / mapped, edited and published by the Geological Survey. Photorevised 1987. Scale 1:24,000 ; transverse Mercator proj. (W 88°15'00"—W 88°07'30"/N 33°00'00"—N 32°52'30"). — Reston, Va. : The Survey ; Denver, Colo. : For sale by the Survey, [19—]-

maps : col. ; sheets 69 x 56 cm. Relief shown by contours and spot heights. "Revisions shown in purple and woodland compiled in cooperation with state of Alabama agencies from aerial photographs taken 1984." Map edited and printed 1987. Includes quadrangle location map. "DMA 3349 I NW—Series V844." ●Item 619-M-1

1. Alabama — Maps, Topographic. I. Alabama. II. Title. III. Title: Warsaw quadrangle, Alabama. OCLC 11363324

88-18518

I 19.81:32099-G 5-TF-024

Geological Survey (U.S.)

7.5 minute series (topographic), [Texas]. 32099-G5-TF-024, Lueders East quadrangle, Texas, 1965 / mapped, edited, and published by the Geological Survey. Photorevised 1987. Scale 1:24,000 ; polyconic proj. (W 99°37'00"—W 99°30'00"/N 32°52'30"—N 32°45'00"). — Reston, Va. : The Survey ; Denver, Colo. : For sale by the Survey, [19—]-

maps : col. ; sheets 69 x 56 cm. Relief shown by contours and spot heights. "Revisions shown in purple compiled from aerial photographs taken 1984." Map edited and printed 1987. Includes quadrangle location map. "DMA 6049 I SE—Series V882 ●Item 619-M-43

1. Texas — Maps, Topographic. I. Title. II. Title: Lueders East quadrangle, Texas. OCLC 11456392

88-18519

I 19.81:32114-H 7-TF-024/prov.

Geological Survey (U.S.)

7.5 minute series (topographic), [California]. 32114-H7-TF-024, Hedges quadrangle, California—Imperial Co. / produced by the United States Geological Survey. Provisional ed. 1988. Scale 1:24,000 ; Lambert conformal conic proj. (W 114°52'30"—W 114°45'00"/N 33°00'00"—N 32°52'30"). — Reston, Va. : The Survey ; Denver, Colo. : For sale by The Survey, [19—]-

maps : col. ; sheets 69 x 56 cm. Relief shown by contours and spot heights. "Produced from original manuscript drawings." Compiled from aerial photographs taken 1980 and 1984, field checked 1985, map edited and printed 1988. Includes quadrangle location map and index to adjoining quadrangles. ●Item 619-M-5

1. California — Maps, Topographic. I. Title. II. Title: Hedges quadrangle, California—Imperial Co. OCLC 11456824

88-18520

I 19.81:33082-F 2-TF-024

Geological Survey (U.S.)

7.5 minute series (topographic), [South Carolina]. 33082-F2-TF-024, Clarks Hill quadrangle, South Carolina—Georgia, 1964 / mapped, edited, and published by the Geological Survey. Photorevised 1986. Scale 1:24,000 ; polyconic proj. (W 82°15'00"—W 82°07'30"/N 33°45'00"—N 33°37'30"). — Reston, Va. : The Survey ; Denver, Colo. : For sale by the Survey, [19—]-

maps : col. ; sheets 69 x 56 cm. Relief shown by contours and spot heights. "Revisions shown in purple and woodland compiled in cooperation with state of Georgia agencies from aerial photographs taken 1981." Map edited 1986, printed 1987. Includes quadrangle location map. "DMA 4551 NW—Series V846." ●Item 619-M-40

1. South Carolina — Maps, Topographic. 2. Georgia — Maps, Topographic. I. Georgia. II. Title. III. Title: Clarks Hill quadrangle, South Carolina—Georgia. OCLC 10588621

88-18521

I 19.81:33082-G 3-TF-024

Geological Survey (U.S.)

7.5 minute series (topographic), [South Carolina]. 33082-G3-TF-024, Plum Branch quadrangle, South Carolina—Georgia, 1964 / mapped, edited, and published by the Geological Survey. Photorevised 1986. Scale 1:24,000 ; polyconic proj. (W 82°22'30"—W 82°15'00"/N 33°52'30"—N 33°45'00"). — Reston, Va. : The Survey ; Denver, Colo. : For sale by the Survey, [19—]-

maps : col. ; sheets 69 x 56 cm. Relief shown by contours and spot heights. "Revisions shown in purple and woodland compiled in cooperation with state of Georgia agencies from aerial photographs taken 1981." Map edited 1986, printed 1987. Includes quadrangle location map. "DMA 4551 IV SE—Series V846." ●Item 619-M-40

1. South Carolina — Maps, Topographic. 2. Georgia — Maps, Topographic. I. Title. II. Title: Plum Branch quadrangle, South Carolina—Georgia. OCLC 10588621

88-18522

I 19.81:33114-A 7-TF-024/prov.

Geological Survey (U.S.)

7.5 minute series (topographic), [California]. 33114-A7-TF-024, Quartz Peak quadrangle, California—Imperial Co. / produced by the United States Geological Survey. Provisional ed. 1988. Scale 1:24,000 ; Lambert conformal conic proj. (W 114°52'30"—W 114°45'00"/N 33°07'30"—N 33°00'00"). — Reston, Va. : The Survey ; Denver, Colo. : For sale by The Survey, [19—]-

maps : col. ; sheets 69 x 56 cm. Relief shown by contours and spot heights. "Produced from original manuscript drawings." Compiled from aerial photographs taken 1984, field checked 1985, map edited and printed 1988. Includes quadrangle location map and index to adjoining quadrangles. ●Item 619-M-5

1. California — Maps, Topographic. I. Title. II. Title: Quartz Peak quadrangle, California—Imperial Co. OCLC 11456824

88-18523

I 19.81:33114-B 7-TF-024/prov.

Geological Survey (U.S.)

7.5 minute series (topographic), [California]. 33114-B7-TF-024, Buzzards Peak quadrangle, California—Imperial Co. / produced by the United States Geological Survey. Provisional ed. 1988. Scale 1:24,000 ; Lambert conformal conic proj. (W 114°52'30"—W 114°45'00"/N 33°15'00"—N 33°07'30"). — Reston, Va. : The Survey ; Denver, Colo. : For sale by The Survey, [19—]-

maps : col. ; sheets 69 x 56 cm. Relief shown by contours and spot heights. "Produced from original manuscript drawings." Compiled from aerial photographs taken 1980-81, field checked 1985, map edited and printed 1988. Includes quadrangle location map and index to adjoining quadrangles. ●Item 619-M-5

1. California — Maps, Topographic. I. Title. II. Title: Buzzards Peak quadrangle, California—Imperial Co. OCLC 11456824

88-18524

I 19.81:33114-C 7-TF-024/prov.

Geological Survey (U.S.)

7.5 minute series (topographic), [California]. 33114-C7-TF-024, Palo Verde Peak quadrangle, California—Imperial Co. / produced by the United States Geological Survey. Provisional ed. 1988. Scale 1:24,000 ; Lambert conformal conic proj. (W 114°52'30"—W 114°45'00"/N 33°22'30"—N 33°15'00"). — Reston, Va. : The Survey ; Denver, Colo. : For sale by The Survey, [19—]-

maps : col. ; sheets 69 x 56 cm. Relief shown by contours and spot heights. "Produced from original manuscript drawings." Compiled from aerial photographs taken 1980, field checked 1985, map edited and printed 1988. Includes quadrangle location map and index to adjoining quadrangles. ●Item 619-M-5

1. California — Maps, Topographic. I. Title. II. Title: Palo Verde Peak quadrangle, California—Imperial Co. OCLC 11456824

88-18525

I 19.81:33114-C 8-TF-024/prov.

Geological Survey (U.S.)

7.5 minute series (topographic), [California]. 33114-C8-TF-024, West of Palo Verde Peak quadrangle, California—Imperial Co. / produced by the United States Geological Survey. Provisional ed. 1988. Scale 1:24,000 ; Lambert conformal conic proj. (W 115°00'00"—W 114°52'00"/N 33°22'30"—N 33°15'00"). — Reston, Va. : The Survey ; Denver, Colo. : For sale by The Survey, [19—]-

maps : col. ; sheets 69 x 56 cm. Relief shown by contours and spot heights. "Produced from original manuscript drawings." Compiled from aerial photographs taken 1984-85, field checked 1985, map edited and printed 1988. Includes quadrangle location map and index to adjoining quadrangles. ●Item 619-M-5

1. California — Maps, Topographic. I. Title. II. Title: West of Palo Verde Peak quadrangle, California—Imperial Co. OCLC 11456824

88-18526

I 19.81:33115-B 1-TF-024/prov.

Geological Survey (U.S.)

7.5 minute series (topographic), [California]. 33115-B1-TF-024, Blue Mountain quadrangle, California—Imperial Co. / produced by the United States Geological Survey. Provisional ed. 1988. Scale 1:24,000 ; Lambert conformal conic proj. (W 115°07'30"—W 115°00'00"/N 33°15'00"—N 33°07'30"). — Reston, Va. : The Survey ; Denver, Colo. : For sale by The Survey, [19—]-

maps : col. ; sheets 69 x 56 cm. Relief shown by contours and spot heights. "Produced from original manuscript drawings." Compiled from aerial photographs taken 1975 and 1984, field checked 1985, map edited and printed 1988. Includes quadrangle location map and index to adjoining quadrangles. ●Item 619-M-5

1. California — Maps, Topographic. I. Title. II. Title: Blue Mountain quadrangle, California—Imperial Co. OCLC 11456824

88-18527

I 19.81:33116-A 4-TF-024

Geological Survey (U.S.)

7.5 minute series (topographic), [California]. 33116-A4-TF-024, Earthquake Valley quadrangle, California—San Diego Co., 1959 / mapped, edited, and published by the Geological Survey ; state of California, Department of Water Resources. Scale 1:24,000 ; polyconic proj. (W 116°30'00"—W 116°22'30"/N 33°07'30"—N 33°00'00"). — Reston, Va. : The Survey ; Denver, Colo. : For sale by the Survey, [19—]-

maps : col. ; sheets 69 x 56 cm. Relief shown by contours and spot heights. Topography from aerial photographs by photogrammetric methods, aerial photographs taken 1955, field checked 1959, map printed 1987. Includes quadrangle location map. "DMA 2750 III SW—Series V895." ●Item 619-M-5

1. California — Maps, Topographic. I. California. Dept. of Water Resources. II. Title. III. Title: Earthquake Valley quadrangle, California—San Diego Co. OCLC 18453101

88-18528

I 19.81:34080-B 3-TF-024/prov.

Geological Survey (U.S.)

7.5 minute series (topographic), [South Carolina]. 34080-B3-TF-024, Bishopville West quadrangle, South Carolina—Lee Co. / produced by the United States Geological Survey. Provisional ed. 1988. Scale 1:24,000 ; Lambert conformal conic proj. (W 80°22'30"—W 80°15'00"/N 34°15'30"—N 34°07'30"). — Reston, Va. : The Survey ; Denver, Colo. : For sale by the Survey, [19—]-

maps : col. ; sheets 69 x 56 cm. Relief shown by contours and spot heights. "Produced from original manuscript drawings." Compiled from aerial photographs taken 1982, field checked 1983, map edited and printed 1988. Includes quadrangle location map and index to adjoining quadrangles. ●Item 619-M-40

1. South Carolina — Maps, Topographic. I. Title. II. Title: Bishopville West quadrangle, South Carolina—Lee Co. OCLC 11379242

88-18529

I 19.81:34092-G 2-TF-024

Geological Survey (U.S.)

7.5 minute series (topographic), [Arkansas]. 34092-G2-TF-024, McAlmont quadrangle, Arkansas—Pulaski Co., 1986 / mapped, edited, and published by the Geological Survey. Scale 1:24,000 ; Lambert conformal conic proj. (W 92°15'00"—W 92°08'30"/N 34°52'30"—N 34°45'00"). — Reston, Va. : The Survey ; Denver, Colo. : For sale by the Survey ; Little Rock, Ark. : Arkansas Geological Commission, [19—]-

maps : col. ; sheets 69 x 56 cm. Relief shown by contours and spot heights. Topography by photogrammetric methods from aerial photographs taken 1960, revised from aerial photographs taken 1984, field checked 1985, map edited 1986, printed 1988. Includes quadrangle location map. "DMA 7553 I SW—Series V884." ●Item 619-M-4

1. Arkansas — Maps, Topographic. I. Title. II. Title: McAlmont quadrangle, Arkansas—Pulaski Co. OCLC 10569119

88-18530

I 19.81:35078-F 6-TF-024

Geological Survey (U.S.)

7.5 minute series (topographic), [North Carolina]. 35078-F6-TF-024, Lake Wheeler quadrangle, North Carolina—Wake Co., 1964 / mapped, edited, and published by the Geological Survey. Photorevised 1987. Scale 1:24,000 ; polyconic proj. (W 78°45'00"—W 78°37'30"/N 35°45'00"—N 35°37'30"). — Reston, Va. : The Survey ; Denver, Colo. : For sale by the Survey, [19—]-

maps : col. ; sheets 69 x 56 cm. Relief shown by contours and spot heights. "Revisions shown in purple and woodland compiled in cooperation with state of North Carolina agencies from aerial photographs taken 1984." Map edited and printed 1987. Includes quadrangle location map. "DMA 5255 II NW—Series V842." ●Item 619-M-33

1. North Carolina — Maps, Topographic. I. North Carolina. II. Title. III. Title: Lake Wheeler quadrangle, North Carolina—Wake Co. OCLC 11619901

88-18531

I 19.81:35080-E 5-TF-024

Geological Survey (U.S.)

7.5 minute series (topographic), [North Carolina]. 35080-E5-TF-024, China Grove quadrangle, North Carolina, 1970 / mapped, edited, and published by the Geological Survey. Photorevised 1987. Scale 1:24,000 ; polyconic proj. (W 80°37'30"—W 80°30'00"/N 35°37'30"—N 35°30'00"). — Reston, Va. : The Survey ; Denver, Colo. : For sale by the Survey, [19—]-

maps : col. ; sheets 69 x 56 cm. Relief shown by contours and spot heights. "Revisions shown in purple and woodland compiled in cooperation with state of North Carolina agencies from aerial photographs taken 1984." Map edited and printed 1987. Includes quadrangle location map. "DMA 4855 II SE—Series V842." ●Item 619-M-33

1. North Carolina — Maps, Topographic. I. North Carolina. II. Title. III. Title: China Grove quadrangle, North Carolina. OCLC 11619901

88-18532

I 19.81:35080-F 3-TF-024

Geological Survey (U.S.)

7.5 minute series (topographic), [North Carolina]. 35080-F3-TF-024, Southmont quadrangle, North Carolina, 1962 / mapped, edited, and published by the Geological Survey. Photorevised 1987. Scale 1:24,000 ; polyconic proj. (W 80°22'30"—W 80°15'00"/N 35°45'00"—N 35°37'30"). — Reston, Va. : The Survey ; Denver, Colo. : For sale by the Survey, [19—]-

maps : col. ; sheets 69 x 56 cm. Relief shown by contours and spot heights. "Revisions shown in purple and woodland compiled in cooperation with state of North Carolina agencies from aerial photographs taken 1984." Map edited and printed 1987. Includes quadrangle location map. "DMA 4955 III NE—Series V842." ●Item 619-M-33

1. North Carolina — Maps, Topographic. I. North Carolina. II. Title. III. Title: Southmont quadrangle, North Carolina. OCLC 11619901

88-18533

I 19.81:35080-F 4-TF-024

Geological Survey (U.S.)

7.5 minute series (topographic), [North Carolina]. 35080-F4-TF-024, Salisbury quadrangle, North Carolina, 1962 / mapped, edited, and published by the Geological Survey. Photorevised 1987. Scale 1:24,000 ; polyconic proj. (W 80°30'00"—W 80°22'30"/N 35°45'00"—N 35°37'30"). — Reston, Va. : The Survey ; Denver, Colo. : For sale by the Survey, [19—]-

maps : col. ; sheets 69 x 56 cm. Relief shown by contours and spot heights. "Revisions shown in purple and woodland compiled in cooperation with state of North Carolina agencies from aerial photographs taken 1984." Map edited and printed 1987. Includes quadrangle location map. "DMA 4955 III NW—Series V842." ●Item 619-M-33

1. North Carolina — Maps, Topographic. I. North Carolina. II. Title. III. Title: Salisbury quadrangle, North Carolina. OCLC 11619901

88-18534

I 19.81:35080-F 5-TF-024

Geological Survey (U.S.)

7.5 minute series (topographic), [North Carolina]. 35080-F5-TF-024, Rowan Mills quadrangle, North Carolina—Rowan Co., 1969 / mapped, edited, and published by the Geological Survey. Photorevised 1987. Scale 1:24,000 ; polyconic proj. (W 80°37'30"—W 80°30'00"/N 35°45'00"—N 35°37'30"). — Reston, Va. : The Survey ; Denver, Colo. : For sale by the Survey, [19—]-

maps : col. ; sheets 69 x 56 cm. Relief shown by contours and spot heights. "Revisions shown in purple and woodland compiled in cooperation with state of North Carolina agencies from aerial photographs taken 1984." Map edited and printed 1987. Includes quadrangle location map. "DMA 4855 II NE—Series V842." ●Item 619-M-33

1. North Carolina — Maps, Topographic. I. North Carolina. II. Title. III. Title: Rowan Mills quadrangle, North Carolina—Rowan Co. OCLC 11619901

88-18535

I 19.81:35080-G 1-TF-024

Geological Survey (U.S.)

7.5 minute series (topographic), [North Carolina]. 35080-G1-TF-024, Fair Grove quadrangle, North Carolina, 1951 / mapped, edited, and published by the Geological Survey. Photorevised 1987. Scale 1:24,000 ; polyconic proj. (W 80°07'30"—W 80°00'00"/N 35°52'30"—N 35°45'00"). — Reston, Va. : The Survey ; Denver, Colo. : For sale by the Survey, [19—]-

maps : col. ; sheets 69 x 56 cm. Relief shown by contours and spot heights. "Revisions shown in purple and woodland compiled in cooperation with state of North Carolina agencies from aerial photographs taken 1984." Map edited and printed 1987. Includes quadrangle location map. "DMA 4955 I SE—Series V842." ●Item 619-M-33

1. North Carolina — Maps, Topographic. I. North Carolina. II. Title. III. Title: Fair Grove quadrangle, North Carolina. OCLC 11619901

88-18536

I 19.81:35080-G 2-TF-024

Geological Survey (U.S.)

7.5 minute series (topographic), [North Carolina]. 35080-G2-TF-024, Lexington East quadrangle, North Carolina—Davidson Co., 1950 / mapped, edited, and published by the Geological Survey. Photorevised 1987. Scale 1:24,000 ; polyconic proj. (W 80°15'00"—W 80°07'30"/N 35°52'30"—N 35°45'00"). — Reston, Va. : The Survey ; Denver, Colo. : For sale by the Survey, [19—]-

maps : col. ; sheets 69 x 56 cm. Relief shown by contours and spot heights. "Revisions shown in purple and woodland compiled in cooperation with state of North Carolina agencies from aerial photographs taken 1984." Map edited and printed 1987. Includes quadrangle location map. "DMA 4955 I SW—Series V842." ●Item 619-M-33

1. North Carolina — Maps, Topographic. I. North Carolina. II. Title. III. Title: Lexington East quadrangle, North Carolina—Davidson Co. OCLC 11619901

88-18537

I 19.81:35080-G 3-TF-024

Geological Survey (U.S.)

7.5 minute series (topographic), [North Carolina]. 35080-G3-TF-024, Lexington West quadrangle, North Carolina—Davidson Co., 1950 / mapped, edited, and published by the Geological Survey. Photorevised 1987. Scale 1:24,000 ; polyconic proj. (W 80°22'30"—W 80°15'00"/N 35°52'30"—N 35°45'00"). — Reston, Va. : The Survey ; Denver, Colo. : For sale by the Survey, [19—]-

maps : col. ; sheets 69 x 56 cm. Relief shown by contours and spot heights. "Revisions shown in purple and woodland compiled in cooperation with state of North Carolina agencies from aerial photographs taken 1984." Map edited and printed 1987. Includes quadrangle location map. "DMA 4955 IV SE—Series V842." ●Item 619-M-33

1. North Carolina — Maps, Topographic. I. North Carolina. II. Title. III. Title: Lexington West quadrangle, North Carolina—Davidson Co. OCLC 11619901

88-18538

I 19.81:35085-D 5-TF-024

Geological Survey (U.S.)

7.5 minute series (topographic), [Tennessee]. 35085-D5-TF-024, Collins quadrangle, Tennessee, 1956 / mapped, edited, and published by the Geological Survey ; state of Tennessee, Department of Conservation, Division of Geology. Photorevised 1987. Scale 1:24,000 ; polyconic proj. (W 85°37'30"—W 85°30'00"/N 35°30'00"—N 35°22'30"). — Reston, Va. : The Survey ; Denver, Colo. : For sale by the Survey ; Nashville, Tenn. : Tennessee Division of Geology, [19—]-

maps : col. ; sheets 69 x 56 cm. Relief shown by contours and spot heights. "Revisions shown in purple and woodland compiled from aerial photographs taken 1981." Map edited and printed 1987. Includes quadrangle location map. "DMA 3854 I NE—Series V841." ●Item 619-M-42

1. Tennessee — Maps, Topographic. I. Tennessee. Division of Geology. II. Title. III. Title: Collins quadrangle, Tennessee. OCLC 11400879

88-18539

I 19.81:35085-D 6-TF-024

Geological Survey (U.S.)

7.5 minute series (topographic), [Tennessee]. 35085-D6-TF-024, Altamont quadrangle, Tennessee—Grundy Co., 1956 / mapped, edited, and published by the Geological Survey ; state of Tennessee, Department of Conservation, Division of Geology. Photorevised 1987. Scale 1:24,000 ; polyconic proj. (W 85°45'00"—W 85°37'30"/N 35°30'00"—N 35°22'30"). — Reston, Va. : The Survey ; Denver, Colo. : For sale by the Survey, [19—]-

maps : col. ; sheets 69 x 56 cm. Relief shown by contours and spot heights. "Revisions shown in purple and woodland compiled from aerial photographs taken 1981." Map edited and printed 1987. Includes quadrangle location map. "DMA 3854 I NW—Series V841." ●Item 619-M-42

1. Tennessee — Maps, Topographic. I. Tennessee. Division of Geology. II. Title. III. Title: Altamont quadrangle, Tennessee—Grundy Co. OCLC 11400879

88-18540

I 19.81:35085-F 6-TF-024

Geological Survey (U.S.)

7.5 minute series (topographic), [Tennessee]. 35085-F6-TF-024, Cardwell Mountain quadrangle, Tennessee—Warren Co., 1957 / mapped, edited, and published by the Geological Survey ; state of Tennessee, Department of Conservation, Division of Geology. Photorevised 1987. Scale 1:24,000 ; polyconic proj. (W 85°45'00"—W 85°37'30"/N 35°45'00"—N 35°37'30"). — Reston, Va. : The Survey ; Denver, Colo. : For sale by the Survey ; Nashville, Tenn. : Tennessee Dept. of Conservation, Division of Geology, [19—]-

maps : col. ; sheets 69 x 56 cm. Relief shown by contours and spot heights. "Revisions shown in purple and woodland compiled by the Tennessee Valley Authority from aerial photographs taken 1981." Map edited and printed 1987. Includes quadrangle location map. "DMA 3855 II NW—Series V841. ●Item 619-M-42

1. Tennessee — Maps, Topographic. I. Tennessee. Division of Geology. II. Tennessee Valley Authority. III. Title. IV. Title: Cardwell Mountain quadrangle, Tennessee. OCLC 11400879

88-18541

I 19.81:35087-D 1-TF-024

Geological Survey (U.S.)

7.5 minute series (topographic), [Tennessee]. 35087-D1-TF-024, Lynnville quadrangle, Tennessee, 1951 / mapped and edited by the Tennessee Valley Authority ; published by the Geological Survey ; United States, Tennessee Valley Authority, Mapping Services Branch. Photorevised 1987. Scale 1:24,000 ; polyconic proj. (W 87°07'30"—W 87°00'00"/N 35°30'00"—N 35°22'30"). — Reston, Va. : The Survey ; Denver, Colo. : For sale by the Survey, [19—]-

maps : col. ; sheets 69 x 56 cm. Relief shown by contours and spot heights. "Revisions shown in purple and woodland compiled from aerial photographs taken 1981." Map edited 1987, printed 1988. Includes quadrangle location map. "DMA 3554 I NE—Series V841." ●Item 619-M-42

1. Tennessee — Maps, Topographic. I. Tennessee Valley Authority. Mapping Services Branch. II. Title. III. Title: Lynnville quadrangle, Tennessee. OCLC 11400879

88-18542

I 19.81:35088-G 2-TF-024

Geological Survey (U.S.)

7.5 minute series (topographic), [Tennessee]. 35088-G2-TF-024, Holladay quadrangle, Tennessee, 1950 / mapped and edited by the Tennessee Valley Authority ; published by the Geological Survey ; United States, Tennessee Valley Authority, Mapping Services Branch. Photorevised 1987. Scale 1:24,000 ; polyconic proj. (W 88°15'00"—W 88°07'30"/N 35°52'30"—N 35°45'00"). — Reston, Va. : The Survey ; Denver, Colo. : For sale by the Survey, [19—]-

maps : col. ; sheets 69 x 56 cm. Relief shown by contours and spot heights. "Revisions shown in purple and woodland compiled from aerial photographs taken 1981." Map edited 1987, printed 1988. Includes quadrangle location map. "DMA 3355 I SW—Series V841." ●Item 619-M-42

1. Tennessee — Maps, Topographic. I. Tennessee Valley Authority. Mapping Services Branch. II. Title. III. Title: Holladay quadrangle, Tennessee. OCLC 11400879

88-18543

I 19.81:35088-H 1-TF-024

Geological Survey (U.S.)

7.5 minute series (topographic), [Tennessee]. 35088-H1-TF-024, Rockport quadrangle, Tennessee, 1950 / mapped and edited by the Tennessee Valley Authority ; published by the Geological Survey ; United States, Tennessee Valley Authority, Mapping Services Branch. Photorevised 1987. Scale 1:24,000 ; polyconic proj. (W 88°07'30"—W 88°00'00"/N 36°00'00"—N 35°52'30"). — Reston, Va. : The Survey ; Denver, Colo. : For sale by the Survey, [19—]-

maps : col. ; sheets 69 x 56 cm. Relief shown by contours and spot heights. "Revisions shown in purple and woodland compiled from aerial photographs taken 1981." Map edited 1987, printed 1988. Includes quadrangle location map. "DMA 3355 I NE—Series V841." ●Item 619-M-42

1. Tennessee — Maps, Topographic. I. Tennessee Valley Authority. Mapping Services Branch. II. Title. III. Title: Holladay quadrangle, Tennessee. OCLC 11400879

88-18544

I 19.81:35118-B 3-TF-024

Geological Survey (U.S.)

7.5 minute series (topographic), [California]. 35118-B3-TF-024, Tehachapi NE quadrangle, California—Kern Co., 1966 / mapped, edited, and published by the Geological Survey ; state of California, Department of Water Resources. Photorevised 1973, photoinspected 1980. Scale 1:24,000 ; polyconic proj. (W 118°22′30″—W 118°15′00″/N 35°15′00″—N 35°07′30″). — Reston, Va. : The Survey ; Denver, Colo. : For sale by the Survey, [19—]-

maps : col. ; sheets 69 x 56 cm. Relief shown by contours and spot heights. "Map photoinspected 1980, no major culture or drainage changes observed." Map printed 1988. Includes quadrangle location map. "DMA 23544 III NE—Series V895." ●Item 619-M-5

1. California — Maps, Topographic. I. California. Dept. of Water Resources. II. Title. III. Title: Tehachapi NE quadrangle, California—Kern Co. OCLC 11456418

88-18545

I 19.81:36078-E 8-TF-024

Geological Survey (U.S.)

7.5 minute series (topographic), [Virginia]. 36078-E8-TF-024, Cluster Springs quadrangle, Virginia—North Carolina, 1968 / mapped, edited, and published by the Geological Survey ; commonwealth of Virginia, Division of Mineral Resources. Photorevised 1987. Scale 1:24,000 ; polyconic proj. (W 79°00′00″—W 78°52′30″/N 36°37′30″—N 36°30′00″). — Reston, Va. : The Survey ; Denver, Colo. : For sale by the Survey ; Charlottesville, Va. : Virginia Division of Mineral Resources, [19—]-

maps : col. ; sheets 74 x 59 cm. or smaller. Relief shown by contours and spot heights. "Revisions shown in purple and woodland compiled in cooperation with Commonwealth of Virginia agencies from aerial photographs taken 1984." Map edited and printed 1987. Includes quadrangle location map. "DMA 5257 III SW—Series V834." ●Item 619-M-46

1. Virginia — Maps, Topographic. I. Virginia. Division of Mineral Resources. II. Title. III. Title: Clusters Springs quadrangle, Virginia—North Carolina. OCLC 11394495

88-18546

I 19.81:36080-A 1-TF-024

Geological Survey (U.S.)

7.5 minute series (topographic), [North Carolina]. 36080-A1-TF-024, Kernersville quadrangle, North Carolina, 1969 / mapped, edited, and published by the Geological Survey. Photorevised 1987. Scale 1:24,000 ; polyconic proj. (W 80°07′30″—W 80°00′00″/N 36°07′30″—N 36°00′00″). — Reston, Va. : The Survey ; Denver, Colo. : For sale by the Survey, [19—]-

maps : col. ; sheets 69 x 56 cm. Relief shown by contours and spot heights. "Revisions shown in purple and woodland compiled in cooperation with state of North Carolina agencies from aerial photographs taken 1984." Map edited and printed 1987. Includes quadrangle location map. "DMA 4956 II SE—Series V842." ●Item 619-M-33

1. North Carolina — Maps, Topographic. I. North Carolina. II. Title. III. Title: Kernersville quadrangle, North Carolina. OCLC 11619901

88-18547

I 19.81:36080-A 3-TF-024

Geological Survey (U.S.)

7.5 minute series (topographic), [North Carolina]. 36080-A3-TF-024, Winston—Salem West quadrangle, North Carolina—Forsyth Co., 1950 / mapped, edited, and published by the Geological Survey. Photorevised 1987. Scale 1:24,000 ; polyconic proj. (W 80°22′30″—W 80°15′00″/N 36°07′30″—N 36°00′00″). — Reston, Va. : The Survey ; Denver, Colo. : For sale by the Survey, [19—]-

maps : col. ; sheets 69 x 56 cm. Relief shown by contours and spot heights. "Revisions shown in purple and woodland compiled in cooperation with state of North Carolina agencies from aerial photographs taken 1984." Map edited and printed 1987. Includes quadrangle location map. "DMA 4956 III SE—Series V842." ●Item 619-M-33

1. North Carolina — Maps, Topographic. I. North Carolina. II. Title. III. Title: Winston—Salem quadrangle, North Carolina—Forsyth Co. OCLC 11619901

88-18548

I 19.81:36083-C 5-TF-024

Geological Survey (U.S.)

7.5 minute series (topographic), [Tennessee]. 36083-C5-TF-024, Dutch Valley quadrangle, Tennessee, 1941 / mapped and edited by the Tennessee Valley Authority ; published by the Geological Survey ; United States, Tennessee Valley Authority, Mapping Services Branch. Photorevised 1987. Scale 1:24,000 ; polyconic proj. (W 83°37′30″—W 83°30′00″/N 36°22′30″—N 36°15′00″). — Reston, Va. : The Survey ; Denver, Colo. : For sale by the Survey, [19—]-

maps : col. ; sheets 69 x 56 cm. Relief shown by contours and spot heights. "Revisions shown in purple and woodland compiled from aerial photographs taken 1983." Map edited and printed 1987. Includes quadrangle location map. "DMA 4256 I SE—Series V841." ●Item 619-M-42

1. Tennessee — Maps, Topographic. I. Tennessee Valley Authority. Mapping Services Branch. II. Title. III. Title: Dutch Valley quadrangle, Tennessee. OCLC 11400879

88-18549

I 19.81:36086-A 8-TF-024

Geological Survey (U.S.)

7.5 minute series (topographic), [Tennessee]. 36086-A8-TF-024, Bellevue quadrangle, Tennessee, 1968 / mapped, edited, and published by the Geological Survey ; State of Tennessee, Department of Conservation, Division of Geology. Photorevised 1983. Scale 1:24,000 ; polyconic proj. (W 87°00′00″—W 86°52′30″/N 36°07′30″—N 36°00′00″). — Reston, Va. : The Survey ; Denver, Colo. : For sale by the Survey ; Nashville, Tenn. : Tennessee Division of Geology, [19—]-

maps : col. ; sheets 69 x 56 cm. Relief shown by contours and spot heights. "Revisions shown in purple and woodland compiled from aerial photographs taken 1981." Map edited 1983, printed 1988. Includes quadrangle location map. "DMA 3656 III SW—Series V841." ●Item 619-M-42

1. Tennessee — Maps, Topographic. I. Tennessee. Division of Geology. II. Title. III. Title: Bellevue quadrangle, Tennessee. OCLC 11400879

88-18550

I 19.81:36087-A 7-TF-024

Geological Survey (U.S.)

7.5 minute series (topographic), [Tennessee]. 36087-A7-TF-024, Waverly quadrangle, Tennessee—Humphreys Co., 1950 / mapped and edited by the Tennessee Valley Authority ; published by the Geological Survey ; United States, Tennessee Valley Authority, Mapping Services Branch. Photorevised 1987. Scale 1:24,000 ; polyconic proj. (W 87°52′30″—W 87°45′00″/N 36°07′30″—N 36°00′00″). — Reston, Va. : The Survey ; Denver, Colo. : For sale by the Survey, [19—]-

maps : col. ; sheets 69 x 56 cm. Relief shown by contours and spot heights. "Revisions shown in purple and woodland compiled from aerial photographs taken 1981." Map edited 1987, printed 1988. Includes quadrangle location map. "DMA 3456 III SE—Series V841." ●Item 619-M-42

1. Tennessee — Maps, Topographic. I. Tennessee Valley Authority. Mapping Services Branch. II. Title. III. Title: Waverly quadrangle, Tennessee—Humphreys Co. OCLC 11400879

88-18551

I 19.81:36087-A 8-TF-024

Geological Survey (U.S.)

7.5 minute series (topographic), [Tennessee]. 36087-A8-TF-024, Johnsonville quadrangle, Tennessee, 1950 / mapped and edited by the Tennessee Valley Authority ; published by the Geological Survey ; United States, Tennessee Valley Authority, Mapping Services Branch. Photorevised 1987. Scale 1:24,000 ; polyconic proj. (W 88°00'00"—W 87°52'30"/N 36°07'30"—N 36°00'00"). — Reston, Va. : The Survey ; Denver, Colo. : For sale by the Survey, [19—]-

maps : col. ; sheets 69 x 56 cm. Relief shown by contours and spot heights. "Revisions shown in purple and woodland compiled from aerial photographs taken 1981." Map edited 1987, printed 1988. Includes quadrangle location map. "DMA 3456 III SW—Series V841." ●Item 619-M-42

1. Tennessee — Maps, Topographic. I. Tennessee Valley Authority. Mapping Services Branch. II. Title. III. Title: Johnsonville quadrangle, Tennessee. OCLC 11400879

88-18552

I 19.81:36087-D 8-TF-024

Geological Survey (U.S.)

7.5 minute series (topographic), [Tennessee]. 36087-D8-TF-024, Standing Rock quadrangle, Tennessee—Stewart Co., 1950 / mapped and edited by the Tennessee Valley Authority ; published by the Geological Survey ; United States, Tennessee Valley Authority, Maps and Surveys Branch. Photorevised 1986. Scale 1:24,000 ; polyconic proj. (W 88°00'00"—W 87°52'30"/N 36°30'00"—N 36°22'30"). — Reston, Va. : The Survey ; Denver, Colo. : For sale by the Survey, [19—]-

maps : col. ; sheets 69 x 56 cm. Relief shown by contours and spot heights. "Revisions shown in purple and woodland compiled from aerial photographs taken 1981." Map edited 1986, printed 1987. Includes quadrangle location map. "DMA 3456 IV NW—Series V841." ●Item 619-M-42

1. Tennessee — Maps, Topographic. I. Tennessee Valley Authority. Maps and Surveys Branch. II. Title. III. Title: Standing Rock quadrangle, Tennessee—Steward Co. OCLC 11400879

88-18553

I 19.81:36106-D 7-TF-024/prov.

Geological Survey (U.S.)

7.5 minute series (topographic), [New Mexico]. 36106-D7-TF-024, Llaves quadrangle, New Mexico—Rio Arriba Co. / produced by the United States Geological Survey. Provisional ed. 1983. Scale 1:24,000 ; transverse Mercator proj. (W 106°52'30"—W 106°45'00"/N 36°30'00"—N 36°22'30"). — Reston, Va. : The Survey ; Denver, Colo. : For sale by The Survey, [19—]-

maps : col. ; sheets 69 x 56 cm. Relief shown by contours and spot heights. "Produced from original manuscript drawings." Compiled from aerial photographs taken 1976, field checked 1978, map edited 1983, printed 1987. Includes quadrangle location map and index to adjoining quadrangles. ●Item 619-M-31

1. New Mexico — Maps, Topographic. I. Title. II. Title: Llaves quadrangle, New Mexico—Rio Arriba. OCLC 10467659

88-18554

I 19.81:36111-C 5-TF-024/prov.

Geological Survey (U.S.)

7.5 minute series (topographic), [Arizona]. 36111-C5-TF-024, Bodaway Mesa quadrangle, Arizona—Coconino Co. / produced by the United States Geological Survey. Provisional ed. 1988. Scale 1:24,000 ; transverse Mercator proj. (W 111°37'30"—W 111°30'00"/N 36°22'30"—N 36°15'00"). — Reston, Va. : The Survey ; Denver, Colo. : For sale by the Survey, [19—]-

maps : col. ; sheets 69 x 56 cm. Relief shown by contours and spot heights. "Produced from original manuscript drawings." Compiled from aerial photographs taken 1982, field checked 1985, map edited and printed 1988. Includes quadrangle location map and index to adjoining quadrangles. ●Item 619-M-3

1. Arizona — Maps, Topographic. I. Title. II. Title: Bodaway Mesa quadrangle, Arizona—Coconino Co. OCLC 11420436

88-18555

I 19.81:36111-C 6-TF-024/prov.

Geological Survey (U.S.)

7.5 minute series (topographic), [Arizona]. 36111-C6-TF-024, Blue Moon Reservoir quadrangle, Arizona—Coconino Co. / produced by the United States Geological Survey. Provisional ed. 1988. Scale 1:24,000 ; transverse Mercator proj. (W 111°45'00"—W 111°37'30"/N 36°22'30"—N 36°15'00"). — Reston, Va. : The Survey ; Denver, Colo. : For sale by the Survey, [19—]-

maps : col. ; sheets 69 x 56 cm. Relief shown by contours and spot heights. "Produced from original manuscript drawings." Compiled from aerial photographs taken 1982, field checked 1985, map edited and printed 1988. Includes quadrangle location map and index to adjoining quadrangles. ●Item 619-M-3

1. Arizona — Maps, Topographic. I. Title. II. Title: Blue Moon Reservoir quadrangle, Arizona—Coconino Co. OCLC 11420436

88-18556

I 19.81:36111-C 7-TF-024/prov.

Geological Survey (U.S.)

7.5 minute series (topographic), [Arizona]. 36111-C7-TF-024, Nankoweap Mesa quadrangle, Arizona—Coconino Co. / produced by the United States Geological Survey. Provisional ed. 1988. Scale 1:24,000 ; transverse Mercator proj. (W 111°52'30"—W 111°45'00"/N 36°22'30"—N 36°15'00"). — Reston, Va. : The Survey ; Denver, Colo. : For sale by the Survey, [19—]-

maps : col. ; sheets 69 x 56 cm. Relief shown by contours and spot heights. "Produced from original manuscript drawings." Compiled from aerial photographs taken 1982, field checked 1985, map edited and printed 1988. Includes quadrangle location map and index to adjoining quadrangles. ●Item 619-M-3

1. Arizona — Maps, Topographic. I. Title. II. Title: Nankoweap Mesa quadrangle, Arizona—Coconino Co. OCLC 11420436

88-18557

I 19.81:36111-D 5-TF-024/prov.

Geological Survey (U.S.)

7.5 minute series (topographic), [Arizona]. 36111-D5-TF-024, Cedar Ridge quadrangle, Arizona—Coconino Co. / produced by the United States Geological Survey. Provisional ed. 1988. Scale 1:24,000 ; transverse Mercator proj. (W 111°37'30"—W 111°30'00"/N 36°30'00"—N 36°22'30"). — Reston, Va. : The Survey ; Denver, Colo. : For sale by the Survey, [19—]-

maps : col. ; sheets 69 x 56 cm. Relief shown by contours and spot heights. "Produced from original manuscript drawings." Compiled from aerial photographs taken 1982, field checked 1985, map edited and printed 1988. Includes quadrangle location map and index to adjoining quadrangles. ●Item 619-M-3

1. Arizona — Maps, Topographic. I. Title. II. Title: Cedar Ridge quadrangle, Arizona—Coconino Co. OCLC 11420436

88-18558

I 19.81:36111-D 6-TF-024/prov.

Geological Survey (U.S.)

7.5 minute series (topographic), [Arizona]. 36111-D6-TF-024, Shinumo Altar quadrangle, Arizona—Coconino Co. / produced by the United States Geological Survey. Provisional ed. 1988. Scale 1:24,000 ; transverse Mercator proj. (W 111°45′00″—W 111°37′30″/N 36°30′00″—N 36°22′30″). — Reston, Va. : The Survey ; Denver, Colo. : For sale by the Survey, [19—]-

maps : col. ; sheets 69 x 56 cm. Relief shown by contours and spot heights. "Produced from original manuscript drawings." Compiled from aerial photographs taken 1982, field checked 1985, map edited and printed 1988. Includes quadrangle location map and index to adjoining quadrangles. ●Item 619-M-3

1. Arizona — Maps, Topographic. I. Title. II. Title: Shinumo Altar quadrangle, Arizona—Coconino Co. OCLC 11420436

88-18559

I 19.81:36112-A 6-TF-024/prov.

Geological Survey (U.S.)

7.5 minute series (topographic), [Arizona]. 36112-A 6-TF-024, Driftwood Canyon quadrangle, Arizona—Coconino Co. / produced by the United States Geological Survey. Provisional ed. 1988. Scale 1:24,000 ; transverse Mercator proj. (W 112°45′00″—W 112°37′30″/N 36°07′30″—N 36°00′00″). — Reston, Va. : The Survey ; Denver, Colo. : For sale by the Survey, [19—]-

maps : col. ; sheets 69 x 56 cm. Relief shown by contours and spot heights. "Produced from original manuscript drawings." Compiled from aerial photographs taken 1982, field checked 1985, map edited and printed 1988. Includes quadrangle location map and index to adjoining quadrangles. ●Item 619-M-3

1. Arizona — Maps, Topographic. I. Title. II. Title: Driftwood Canyon quadrangle, Arizona—Coconino Co. OCLC 11420436

88-18560

I 19.81:36112-A 7-TF-024/prov.

Geological Survey (U.S.)

7.5 minute series (topographic), [Arizona]. 36112-A7-TF-024, Higgins Tank quadrangle, Arizona—Coconino Co. / produced by the United States Geological Survey. Provisional ed. 1988. Scale 1:24,000 ; transverse Mercator proj. (W 112°52′30″—W 112°45′00″/N 36°07′30″—N 36°00′00″). — Reston, Va. : The Survey ; Denver, Colo. : For sale by the Survey, [19—]-

maps : col. ; sheets 69 x 56 cm. Relief shown by contours and spot heights. "Produced from original manuscript drawings." Compiled from aerial photographs taken 1982, field checked 1985, map edited and printed 1988. Includes quadrangle location map and index to adjoining quadrangles. ●Item 619-M-3

1. Arizona — Maps, Topographic. I. Title. II. Title: Higgins Tank quadrangle, Arizona—Coconino Co. OCLC 11420436

88-18561

I 19.81:36112-B 5-TF-024/prov.

Geological Survey (U.S.)

7.5 minute series (topographic), [Arizona]. 36112-B5-TF-024, Topocoba Hilltop quadrangle, Arizona—Coconino Co. / produced by the United States Geological Survey. Provisional ed. 1988. Scale 1:24,000 ; transverse Mercator proj. (W 112°37′30″—W 112°30′00″/N 36°15′00″—N 36°07′30″). — Reston, Va. : The Survey ; Denver, Colo. : For sale by the Survey, [19—]-

maps : col. ; sheets 69 x 56 cm. Relief shown by contours and spot heights. "Produced from original manuscript drawings." Compiled from aerial photographs taken 1982, field checked 1985, map edited and printed 1988. Includes quadrangle location map and index to adjoining quadrangles. ●Item 619-M-3

1. Arizona — Maps, Topographic. I. Title. II. Title: Topocoba Hilltop quadrangle, Arizona—Coconino Co. OCLC 11420436

88-18562

I 19.81:36112-B 6-TF-024/prov.

Geological Survey (U.S.)

7.5 minute series (topographic), [Arizona]. 36112-B6-TF-024, Supai quadrangle, Arizona—Coconino Co. / produced by the United States Geological Survey. Provisional ed. 1988. Scale 1:24,000 ; transverse Mercator proj. (W 112°45′00″—W 112°37′30″/N 36°15′00″—N 36°07′30″). — Reston, Va. : The Survey ; Denver, Colo. : For sale by the Survey, [19—]-

maps : col. ; sheets 69 x 56 cm. Relief shown by contours and spot heights. "Produced from original manuscript drawings." Compiled from aerial photographs taken 1982, field checked 1985, map edited and printed 1988. Includes quadrangle location map and index to adjoining quadrangles. ●Item 619-M-3

1. Arizona — Maps, Topographic. I. Title. II. Title: Supai quadrangle, Arizona—Coconino Co. OCLC 11420436

88-18563

I 19.81:36112-H 7-024/prov.

Geological Survey (U.S.)

7.5 minute series (topographic), [Arizona]. 36112-H7-024, Moccasin quadrangle, Arizona—Mohave Co. / produced by the United States Geological Survey. Provisional ed. 1988. Scale 1:24,000 ; transverse Mercator proj. (W 112°52′30″—W 112°45′00″/N 37°00′00″—N 36°52′30″). — Reston, Va. : The Survey ; Denver, Colo. : For sale by the Survey, [19—]-

maps : col. ; sheets 69 x 56 cm. Relief shown by contours and spot heights. "Produced from original manuscript drawings." Compiled from aerial photographs taken 1983, field checked 1985, map edited and printed 1988. Includes quadrangle location map and index to adjoining quadrangles. ●Item 619-M-3

1. Arizona — Maps, Topographic. I. Title. II. Title: Moccasin quadrangle, Arizona—Mohave Co. OCLC 11420436

88-18564

I 19.81:36113-G 1-TF-024/prov.

Geological Survey (U.S.)

7.5 minute series (topographic), [Arizona]. 36113-G1-TF-024, Formaster Well quadrangle, Arizona—Mohave Co. / produced by the United States Geological Survey. Provisional ed. 1988. Scale 1:24,000 ; transverse Mercator proj. (W 113°07′30″—W 113°00′00″/N 36°52′30″—N 3645′00″). — Reston, Va. : The Survey ; Denver, Colo. : For sale by the Survey, [19—]-

maps : col. ; sheets 69 x 56 cm. Relief shown by contours and spot heights. "Produced from original manuscript drawings." Compiled from aerial photographs taken 1983, field checked 1985, map edited and printed 1988. Includes quadrangle location map and index to adjoining quadrangles. ●Item 619-M-3

1. Arizona — Maps, Topographic. I. Title. II. Title: Formaster Well quadrangle, Arizona—Mohave Co. OCLC 11420436

88-18565

I 19.81:36116-B 4-TF-024/prov.

Geological Survey (U.S.)

7.5 minute series (topographic), [California]. 36116-B4-TF-024, West of Eagle Mtn. quadrangle, California—Inyo Co. /

produced by the United States Geological Survey. Provisional ed. 1988. Scale 1:24,000 ; Lambert conformal conic proj. (W 116°30'00"—W 116°22'30"/N 36°15'00"—N 36°07'30"). — Reston, Va. : The Survey ; Denver, Colo. : For sale by The Survey, [19—]-

maps : col. ; sheets 69 x 56 cm. Relief shown by contours and spot heights. "Produced from original manuscript drawings." Compiled from aerial photographs taken 1982-83, field checked 1983, map edited and printed 1988. Includes quadrangle location map and index to adjoining quadrangles. ●Item 619-M-5

1. California — Maps, Topographic. I. Title. II. Title: West of Eagle Mtn. quadrangle, California—Inyo Co. III. Title: West of Eagle Mountain quadrangle, California—Inyo Co. OCLC 11456824

88-18566

I 19.81:36116-C 5-TF-024/prov.

Geological Survey (U.S.)

7.5 minute series (topographic), [California]. 36116-C5-TF-024, East of Ryan quadrangle, California—Inyo Co. / produced by the United States Geological Survey. Provisional ed. 1988. Scale 1:24,000 ; Lambert conformal conic proj. (W 116°37'30"—W 116°30'00"/N 36°22'30"—N 36°15'00"). — Reston, Va. : The Survey ; Denver, Colo. : For sale by The Survey, [19—]-

maps : col. ; sheets 69 x 56 cm. Relief shown by contours and spot heights. "Produced from original manuscript drawings." Compiled from aerial photographs taken 1982, field checked 1983, map edited and printed 1988. Includes quadrangle location map and index to adjoining quadrangles. ●Item 619-M-5

1. California — Maps, Topographic. I. Title. II. Title: East of Ryan quadrangle, California—Inyo Co. OCLC 11456824

88-18567

I 19.81:36116-C 8-TF-024/prov.

Geological Survey (U.S.)

7.5 minute series (topographic), [California]. 36116-C8-TF-024, Devils Speedway quadrangle, California—Inyo Co. / produced by the United States Geological Survey. Provisional ed. 1988. Scale 1:24,000 ; Lambert conformal conic proj. (W 117°00'00"—W 116°52'30"/N 36°22'30"—N 36°15'00"). — Reston, Va. : The Survey ; Denver, Colo. : For sale by The Survey, [19—]-

maps : col. ; sheets 69 x 56 cm. Relief shown by contours and spot heights. "Produced from original manuscript drawings." Compiled from aerial photographs taken 1982-83, field checked 1983, map edited and printed 1988. Includes quadrangle location map and index to adjoining quadrangles. ●Item 619-M-5

1. California — Maps, Topographic. I. Title. II. Title: Devils Speedway quadrangle, California—Inyo Co. OCLC 11456824

88-18568

I 19.81:36117-B 1-TF-024/prov.

Geological Survey (U.S.)

7.5 minute series (topographic), [California]. 36117-B1-TF-024, Telescope Peak quadrangle, California—Inyo Co. / produced by the United States Geological Survey. Provisional ed. 1988. Scale 1:24,000 ; Lambert conformal conic proj. (W 117°07'30"—W 117°00'00"/N 36°15'00"—N 36°07'30"). — Reston, Va. : The Survey ; Denver, Colo. : For sale by The Survey, [19—]-

maps : col. ; sheets 69 x 56 cm. Relief shown by contours and spot heights. "Produced from original manuscript drawings." Compiled from aerial photographs taken 1976 and 1982, field checked 1983, map edited and printed 1988. Includes quadrangle location map and index to adjoining quadrangles. ●Item 619-M-5

1. California — Maps, Topographic. I. Title. II. Title: Telescope Peak quadrangle, California—Inyo Co. OCLC 11456824

88-18569

I 19.81:36117-C 2-TF-024/prov.

Geological Survey (U.S.)

7.5 minute series (topographic), [California]. 36117-C2-TF-024, Emigrant Pass quadrangle, California—Inyo Co. / produced by the United States Geological Survey. Provisional ed. 1988. Scale 1:24,000 ; Lambert conformal conic proj. (W 117°15'00"—W 117°07'30"/N 36°22'30"—N 36°15'00"). — Reston, Va. : The Survey ; Denver, Colo. : For sale by The Survey, [19—]-

maps : col. ; sheets 69 x 56 cm. Relief shown by contours and spot heights. "Produced from original manuscript drawings." Compiled from aerial photographs taken 1976, field checked 1983, map edited and printed 1988. Includes quadrangle location map and index to adjoining quadrangles. ●Item 619-M-5

1. California — Maps, Topographic. I. Title. II. Title: Emigrant Pass quadrangle, California—Inyo Co. OCLC 11456824

88-18570

I 19.81:36117-E 2-TF-024/prov.

Geological Survey (U.S.)

7.5 minute series (topographic), [California]. 36117-E2-TF-024, Stovepipe Wells quadrangle, California—Inyo Co. / produced by the United States Geological Survey. Provisional ed. 1988. Scale 1:24,000 ; Lambert conformal conic proj. (W 117°15'00"—W 117°07'30"/N 36°37'30"—N 36°30'00"). — Reston, Va. : The Survey ; Denver, Colo. : For sale by The Survey, [19—]-

maps : col. ; sheets 69 x 56 cm. Relief shown by contours and spot heights. "Produced from original manuscript drawings." Compiled from aerial photographs taken 1976 and 1980, field checked 1983, map edited and printed 1988. Includes quadrangle location map and index to adjoining quadrangles. ●Item 619-M-5

1. California — Maps, Topographic. I. Title. II. Title: Stovepipe Wells quadrangle, California—Inyo Co. OCLC 11456824

88-18571

I 19.81:36117-G 4-TF-024/prov.

Geological Survey (U.S.)

7.5 minute series (topographic), [California]. 36117-G4-TF-024, White Top Mtn. quadrangle, California—Inyo Co. / produced by the United States Geological Survey. Provisional ed. 1988. Scale 1:24,000 ; Lambert conformal conic proj. (W 117°30'00"—W 117°22'30"/N 36°52'30"—N 36°45'00"). — Reston, Va. : The Survey ; Denver, Colo. : For sale by The Survey, [19—]-

maps : col. ; sheets 69 x 56 cm. Relief shown by contours and spot heights. "Produced from original manuscript drawings." Compiled from aerial photographs taken 1976 and 1982, field checked 1983, map edited and printed 1988. Includes quadrangle location map and index to adjoining quadrangles. ●Item 619-M-5

1. California — Maps, Topographic. I. Title. II. Title: White Top Mtn. quadrangle, California—Inyo Co. III. Title: White Top Mountain quadrangle, California—Inyo Co. OCLC 11456824

88-18572

I 19.81:37077-C 1-TF-024

Geological Survey (U.S.)

7.5 minute series (topographic), [Virginia]. 37077-C1-TF-024, Charles City quadrangle, Virginia, 1965 / mapped, edited, and published by the Geological Survey ; commonwealth of Virginia, Division of Mineral Resources. Photorevised 1987. Scale

1:24,000 ; polyconic proj. (W 77°07'30"—W 77°00'00"/N 37°22'30"—N 37°15'00"). — Reston, Va. : The Survey ; Denver, Colo. : For sale by the Survey ; Charlottesville, Va. : Virginia Division of Mineral Resources, [19—]-

maps : col. ; sheets 74 x 59 cm. or smaller. Relief shown by contours and spot heights. Depths shown by isolines and soundings. "Revisions shown in purple and woodland compiled in cooperation with commonwealth of Virginia agencies form aerial photographs taken 1984." Map edited and printed 1987. Includes quadrangle location map. "DMA 5558 I SE—Series V834." ●Item 619-M-46

1. Virginia — Maps, Topographic. I. Virginia. Division of Mineral Resources. II. Title. III. Title: Charles City quadrangle, Virginia. OCLC 11394495

88-18573

I 19.81:37078-A 4-TF-024

Geological Survey (U.S.)

7.5 minute series (topographic), [Virginia]. 37078-A4-TF-024, Keysville quadrangle, Virginia, 1968 / mapped, edited, and published by the Geological Survey ; commonwealth of Virginia, Division of Mineral Resources. Photorevised 1987. Scale 1:24,000 ; polyconic proj. (W 78°30'00"—W 78°22'30"/N 37°07'30"—N 37°00'00"). — Reston, Va. : The Survey ; Denver, Colo. : For sale by the Survey ; Charlottesville, Va. : Virginia Division of Mineral Resources, [19—]-

maps : col. ; sheets 74 x 59 cm. or smaller. Relief shown by contours and spot heights. "Revisions shown in purple and woodland compiled in cooperation with Commonwealth of Virginia agencies from aerial photographs taken 1984." Map edited and printed 1987. Includes quadrangle location map. "DMA 5358 III SW—Series V834." ●Item 619-M-46

1. Virginia — Maps, Topographic. I. Virginia. Division of Mineral Resources. II. Title. III. Title: Keysville quadrangle, Virginia. OCLC 11394495

88-18574

I 19.81:37078-B 2-TF-042

Geological Survey (U.S.)

7.5 minute series (topographic), [Virginia]. 37078-B2-TF-042, Crewe West quadrangle, Virginia, 1968 / mapped, edited, and published by the Geological Survey ; commonwealth of Virginia, Division of Mineral Resources. Photorevised 1987. Scale 1:24,000 ; polyconic proj. (W 78°15'00"—W 78°07'30"/N 37°15'00"—N 37°07'30"). — Reston, Va. : The Survey ; Denver, Colo. : For sale by the Survey ; Charlottesville, Va. : Virginia Division of Mineral Resources, [19—]-

maps : col. ; sheets 74 x 59 cm. or smaller. Relief shown by contours and spot heights. "Revisions shown in purple and woodland compiled in cooperation with Commonwealth of Virginia agencies from aerial photographs taken 1984." Map edited and printed 1987. Includes quadrangle location map. "DMA 5358 II NW—Series V834." ●Item 619-M-46

1. Virginia — Maps, Topographic. I. Virginia. Division of Mineral Resources. II. Title. III. Title: Crewe West quadrangle, Virginia. OCLC 11394495

88-18575

I 19.81:37116-F 8-TF-024/prov.

Geological Survey (U.S.)

7.5 minute series (topographic), [Nevada]. 37116-F8-TF-024, White Patch Draw quadrangle, Nevada—Nye Co. / produced by the United States Geological Survey. Provisional ed. 1987. Scale 1:24,000 ; transverse Mercator proj. (W 117°00'00"—W 116°52'30"/N 37°45'00"—N 37°37'30"). — Reston, Va. : The Survey ; Denver, Colo. : For sale by the Survey, [19—]-

maps : col. ; sheets 69 x 56 cm. Relief shown by contours and spot heights. "Produced from original manuscript drawings." Compiled from aerial photographs taken 1982, field checked 1984, map edited 1987, printed 1988. Map edited 1987, printed 1988. Includes quadrangle location map and index to adjoining quadrangles. ●Item 619-M-28

1. Nevada — Maps, Topographic. I. Title. II. Title: White Patch Draw quadrangle, Nevada—Nye Co. OCLC 11420087

88-18576

I 19.81:37116-G 1-TF-024/prov.

Geological Survey (U.S.)

7.5 minute series (topographic), [Nevada]. 37116-G1-TF-024, Reveille Peak SE quadrangle, Nevada—Nye Co. / produced by the United States Geological Survey. Provisional ed. 1987. Scale 1:24,000 ; transverse Mercator proj. (W 116°07'30"—W 116°00'00"/N 37°52'30"—N 37°45'00"). — Reston, Va. : The Survey ; Denver, Colo. : For sale by the Survey, [19—]-

maps : col. ; sheets 69 x 56 cm. Relief shown by contours and spot heights. "Produced from original manuscript drawings." Compiled from aerial photographs taken 1982, field checked 1984, map edited 1987, printed 1988. Includes quadrangle location map and index to adjoining quadrangles. ●Item 619-M-28

1. Nevada — Maps, Topographic. I. Title. II. Title: Reveille Peak SE quadrangle, Nevada—Nye Co. OCLC 11420087

88-18577

I 19.81:37117-C 6-TF-024/prov.

Geological Survey (U.S.)

7.5 minute series (topographic), [California]. 37117-C6-TF-024, Last Chance Mtn. quadrangle, California—Nevada / produced by the United States Geological Survey. Provisional ed. 1987. Scale 1:24,000 ; Lambert conformal conic proj. (W 117°45'00"—W 117°37'30"/N 37°22'30"—N 37°15'00"). — Reston, Va. : The Survey ; Denver, Colo. : For sale by The Survey, [19—]-

maps : col. ; sheets 69 x 56 cm. Relief shown by contours and spot heights. "Produced from original manuscript drawings." Compiled from aerial photographs taken 1980 and 1982, field checked 1984, map edited and printed 1987. Includes quadrangle location map and index to adjoining quadrangles. ●Item 619-M-5

1. California — Maps, Topographic. I. Title. II. Title: Last Chance Mtn. quadrangle, California—Nevada. III. Title: Last Chance Mountain quadrangle, California—Nevada. OCLC 11456824

88-18578

I 19.81:37117-E 1-TF-024/prov.

Geological Survey (U.S.)

7.5 minute series (topographic), [Nevada]. 37117-E1-TF-024, Stonewall Spring quadrangle, Nevada—Nye Co. / produced by the United States Geological Survey. Provisional ed. 1987. Scale 1:24,000 ; transverse Mercator proj. (W 117°07'30"—W 117°00'00"/N 37°37'30"—N 37°30'00"). — Reston, Va. : The Survey ; Denver, Colo. : For sale by the Survey, [19—]-

maps : col. ; sheets 69 x 56 cm. Relief shown by contours and spot heights. "Produced from original manuscript drawings." Compiled from aerial photographs taken 1982, field checked 1984, map edited 1987, printed 1988. Includes quadrangle location map and index to adjoining quadrangles. ●Item 619-M-28

1. Nevada — Maps, Topographic. I. Title. II. Title: Stonewall Spring quadrangle, Nevada—Nye Co. OCLC 11420087

88-18579

I 19.81:37118-A 1-TF-024/prov.

Geological Survey (U.S.)

7.5 minute series (topographic), [California]. 37118-A1-TF-024, Waucoba Mtn. quadrangle, California—Inyo County / produced by the United States Geological Survey. Provisional ed. 1987. Scale 1:24,000 ; Lambert conformal conic proj. (W 118°07'30"—W 118°00'00"/N 37°07'30"—N 37°00'00"). —

Reston, Va. : The Survey ; Denver, Colo. : For sale by The Survey, [19—]-

maps : col. ; sheets 69 x 56 cm. Relief shown by contours and spot heights. "Produced from original manuscript drawings." Compiled from aerial photographs taken 1982-83, field checked 1984, map edited and printed 1987. Includes quadrangle location map and index to adjoining quadrangles. ●Item 619-M-5

1. California — Maps, Topographic. I. Title. II. Title: Waucoba Mtn. quadrangle, California. III. Title: Waucoba Mountain quadrangle, California. OCLC 11456824

88-18580

I 19.81:38076-C 4-TF-024

Geological Survey (U.S.)

7.5 minute series (topographic), [Maryland]. 38076-C4-TF-024, Solomons Island quadrangle, Maryland / produced by the United States Geological Survey. Scale 1:24,000 ; Lambert conformal conic proj. (W 76°30′00″—W 76°22′30″/N 38°22′30″—N 38°15′00″). — Reston, Va. : The Survey ; Denver, Colo. : For sale by the Survey, [19—]-

maps : col. ; sheets 69 x 56 cm. Relief shown by contours and spot heights. Topography by photogrammetric methods from aerial photographs taken 1981, field checked 1982, map edited and printed 1987. Includes quadrangle location map. "DMA 5760 IV SW—Series V833." ●Item 619-M-20

1. Maryland — Maps, Topographic. I. Title. II. Title: Solomons Island quadrangle, Maryland. OCLC 05244728

88-18581

I 19.81:38076-D 4-TF-024

Geological Survey (U.S.)

7.5 minute series (topographic), [Maryland]. 38076-D4-TF-024, Cove Point quadrangle, Maryland / produced by the United States Geological Survey. Scale 1:24,000 ; Lambert conformal conic proj. (W 76°30′00″—W 76°22′30″/N 38°22′30″—N 38°15′00″). — Reston, Va. : The Survey ; Denver, Colo. : For sale by the Survey, [19—]-

maps : col. ; sheets 69 x 56 cm. Relief shown by contours and spot heights. Topography by photogrammetric methods from aerial photographs taken 1981, field checked 1982, map edited and printed 1987. Includes quadrangle location map. "DMA 5760 IV SW—Series V833." ●Item 619-M-20

1. Maryland — Maps, Topographic. I. Title. II. Title: Cove Point quadrangle, Maryland. OCLC 05244728

88-18582

I 19.81:38078-A 4-TF-024

Geological Survey (U.S.)

7.5 minute series (topographic), [Virginia]. 38078-A4-TF-024, Charlottesville East quadrangle, Virginia / mapped, edited, and published by the Geological Survey ; commonwealth of Virginia, Division of Mineral Resources. Photorevised 1987. Scale 1:24,000 ; polyconic proj. (W 78°30′00″—W 78°22′30″/N 38°07′30″—N 38°00′00″). — Reston, Va. : The Survey ; Denver, Colo. : For sale by the Survey ; Charlottesville, Va. : Virginia Division of Mineral Resources, [19—]-

maps : col. ; sheets 74 x 59 cm. or smaller. Relief shown by contours and spot heights. "Revisions shown in purple and woodland compiled in cooperation with commonwealth of Virginia agencies from aerial photographs taken 1984." Map edited and printed 1987. Includes quadrangle location map. "DMA 5360 III SW—Series V834 ●Item 619-M-46

1. Virginia — Maps, Topographic. I. Virginia. Division of Mineral Resources. II. Title. III. Title: Charlottesville East quadrangle, Virginia. OCLC 11394495

88-18583

I 19.81:38083-H 1-TF-024

Geological Survey (U.S.)

7.5 minute series (topographic), [Ohio]. 38083-H1-TF-024, Wakefield quadrangle, Ohio, 1961 / mapped, edited and published by the Geological Survey ; state of Ohio, Department of Transportation, Department of Natural Resources, Division of Geological Survey. Photorevised 1986. Scale 1:24,000 ; polyconic proj. (W 83°07′30″—W 83°00′00″/N 39°00′00″—N 38°52′30″). — Reston, Va. : The Survey ; Denver, Colo. : For sale by the Survey, [19—]-

maps : col. ; sheets 69 x 56 cm. Relief shown by contours and spot heights. "Revisions shown in purple and woodland compiled from aerial photographs taken 1983." Map edited 1986, printed 1987. Includes quadrangle location map. "DMA 4361 I NE—Series V852." ●Item 619-M-35

1. Ohio — Maps, Topographic. I. Ohio. Dept. of Transportation. II. Ohio. Division of Geological Survey. III. Title. IV. Title: Wakefield quadrangle, Ohio. OCLC 11427924

88-18584

I 19.81:38083-H 6-TF-024

Geological Survey (U.S.)

7.5 minute series (topographic), [Ohio]. 38083-H 6-TF-024, Winchester quadrangle, Ohio, 1961 / mapped, edited and published by the Geological Survey ; state of Ohio, Department of Highways, Department of Natural Resources, Division of Geological Survey. Photorevised 1986. Scale 1:24,000 ; polyconic proj. (W 83°45′00″—W 83°37′30″/N 39°00′00″—N 38°52′30″). — Reston, Va. : The Survey ; Denver, Colo. : For sale by the Survey, [19—]-

maps : col. ; sheets 69 x 56 cm. Relief shown by contours and spot heights. "Revisions shown in purple and woodland compiled from aerial photographs taken 1983." Map edited 1986, printed 1987. Includes quadrangle location map. "DMA 4261 I NW—Series V852." ●Item 619-M-35

1. Ohio — Maps, Topographic. I. Ohio. Dept. of Highways. II. Ohio. Division of Geological Survey. III. Title. IV. Title: Winchester quadrangle, Ohio. OCLC 11427924

88-18585

I 19.81:38085-B 8-TF-024

Geological Survey (U.S.)

7.5 minute series (topographic), [Indiana]. 38085-B8-TF-024, Lanesville quadrangle, Indiana—Kentucky, 1982 / mapped by the Army Map Service and the Geological Survey ; edited and published by the Geological Survey in cooperation with Kentucky Geological Survey. Photorevised 1987. Scale 1:24,000 ; polyconic proj. (W 86°00′00″—W 85°52′30″/N 38°15′00″—N 38°07′30″). — Reston, Va. : The Survey ; Denver, Colo. : For sale by the Survey, [19—]-

maps : col. ; sheets 69 x 56 cm. Relief shown by contours and spot heights. "Revisions shown in purple and woodlands compiled in cooperation with state of Kentucky agencies from aerial photographs taken 1984." Map edited and printed 1987. Includes quadrangle location map. "DMA 3860 III NW—Series V851." ●Item 619-M-14

1. Indiana — Maps, Topographic. 2. Kentucky — Maps, Topographic. I. United States. Army Map Service. II. Kentucky Geological Survey. III. Title. IV. Title: Lanesville quadrangle, Indiana—Kentucky. OCLC 14222933

88-18586

I 19.81:38085-C 7-TF-024

Geological Survey (U.S.)

7.5 minute series (topographic), [Indiana]. 38085-C7-TF-024, New Albany quadrangle, Indiana—Kentucky, 1982 / mapped, edited, and published by the Geological Survey in cooperation with Indiana Department of Natural Resources and Kentucky

222-242 O - 88 - 5 : QL3

Geological Survey. Photorevised 1987. Scale 1:24,000 ; polyconic proj. (W 85°52'30"—W 85°45'00"/N 38°22'30"—N 38°15'00"). — Reston, Va. : The Survey ; Denver, Colo. : For sale by the Survey, [19—]-

maps : col. ; sheets 69 x 56 cm. Relief shown by contours and spot heights. "Revisions shown in purple and woodlands compiled in cooperation with state of Kentucky agencies from aerial photographs taken 1981." Map edited and printed 1987. Includes quadrangle location map. "DMA 3860 IV SE—Series V851." ●Item 619-M-14

1. Indiana — Maps, Topographic. 2. Kentucky — Maps, Topographic. I. Indiana. Dept. of Natural Resources. II. Kentucky Geological Survey. III. Title. IV. Title: New Albany quadrangle, Indiana—Kentucky. OCLC 14222933

88-18587

I 19.81:38085-F 3-TF-024

Geological Survey (U.S.)

7.5 minute series (topographic), [Indiana]. 38085-F3-TF-024, Madison East quadrangle, Indiana—Kentucky, 1971 / mapped, edited, and published by the Geological Survey in cooperation with Kentucky Geological Survey ; state of Indiana, Department of Natural Resources. Photorevised 1987. Scale 1:24,000 ; polyconic proj. (W 85°22'30"—W 85°15'00"/N 38°45'00"—N 38°37'30"). — Reston, Va. : The Survey ; Denver, Colo. : For sale by the Survey, [19—]-

maps : col. ; sheets 69 x 56 cm. Relief shown by contours and spot heights. "Revisions shown in purple and woodlands compiled in cooperation with state of Kentucky agencies from aerial photographs taken 1984." Map edited and printed 1987. Includes quadrangle location map. "DMA 3961 III NE—Series V853." ●Item 619-M-14

1. Indiana — Maps, Topographic. 2. Kentucky — Maps, Topographic. I. Kentucky Geological Survey. II. Indiana. Dept. of Natural Resources. III. Title. IV. Title: Madison East quadrangle, Indiana—Kentucky. OCLC 14222933

88-18588

I 19.81:38092-B 3-TF-024/prov.

Geological Survey (U.S.)

7.5 minute series (topographic), [Missouri]. 38092-B3-TF-024, St Anthony quadrangle, Missouri—Miller Co. / produced by the United States Geological Survey. Provisional ed. 1987. Scale 1:24,000 ; transverse Mercator proj. (W 92°22'30"—W 92°15'00"/N 38°15'00"—N 38°07'30"). — Reston, Va. : The Survey : For sale by the Survey ; Rolla, Mo. : Division of Geology and Land Survey, Dept. of Natural Resources, [19—]-

maps : col. ; sheets 69 x 56 cm. Relief shown by contours and spot heights. "Produced from original manuscript drawings." Compiled from aerial photographs taken 1983, field checked 1985, map edited 1987, printed 1988. Includes quadrangle location map and index to adjoining quadrangles. ●Item 619-M-25

1. Missouri — Maps, Topographic. I. Title. II. Title: St Anthony quadrangle, Missouri—Miller Co. III. Title: Saint Anthony quadrangle, Missouri—Miller Co. OCLC 11501458

88-18589

I 19.81:38092-B 8-TM-024

Geological Survey (U.S.)

7.5 minute series (topographic), [Missouri]. [38092-B8-TM-024], Bollinger Creek quadrangle, Missouri, 1983 / mapped, edited, and published by the Geological Survey. Scale 1:24,000 ; universal transverse Mercator proj. (W 93°00'00"—W 92°52'30"/N 38°15'00"—N 38°07'30"). — Reston, Va. : The Survey ; Denver, Colo. : For sale by the Survey ; Rolla, Mo. : Division of Geology and Land Survey, [19—]-

maps : col. ; sheets 69 x 56 cm. Relief shown by contours and spot heights. Depths shown by isolines and soundings. Topography by photogrammetric methods from aerial photographs. Includes quadrangle location map. "DMA 7460 III NW—Series V879 "N3807.5—W9252.5/7.5." ●Item 619-M-25

1. Missouri — Maps, Topographic. I. Title. II. Title: Bollinger Creek quadrangle, Missouri. OCLC 10578658

88-18590

I 19.81:39077-C 3-TF-024

Geological Survey (U.S.)

7.5 minute series (topographic), [Maryland]. 39077-C3-TF-024, Urbana quadrangle, Maryland, 1953 / mapped by Corps of Engineers, U.S. Army ; edited and published by the Geological Survey. Photorevised 1986. Scale 1:24,000 ; polyconic proj. (W 77°22'30"—W 77°15'00"/N 39°22'30"—N 39°15'00"). — Reston, Va. : The Survey ; Denver, Colo. : For sale by the Survey, [19—]-

maps : col. ; sheets 69 x 56 cm. Relief shown by contours and spot heights. "Revisions shown in purple and woodland compiled by the Geological Survey from aerial photographs taken 1980." Map edited 1986, printed 1987. Includes quadrangle location map. "DMA 5562 IV SE—Series V833." ●Item 619-M-20

1. Maryland — Maps, Topographic. I. United States. Army. Corps of Engineers. II. Title. III. Title: Urbana quadrangle, Maryland. OCLC 12307192

88-18591

I 19.81:39078-C 4-TF-024

Geological Survey (U.S.)

7.5 minute series (topographic), [West Virginia]. 39078-C4-TF-024, Capon Bridge quadrangle, West Virginia—Virginia, 1965 / mapped, edited and published by the Geological Survey in cooperation with Virginia Division of Mineral Resources. Photorevised 1986. Scale 1:24,000 ; polyconic proj. (W 78°30'00"—W 78°22'30"/N 39°22'30"—N 39°15'00"). — Reston, Va. : The Survey ; Denver, Colo. : For sale by the Survey ; Charlottesville, Va. : Virginia Division of Mineral Resources, [19—]-

maps : col. ; sheets 69 x 56 cm. Relief shown by contours and spot heights. "Revisions shown in purple and woodland compiled in cooperation with commonwealth of Virginia agencies from aerial photographs taken 1982." Map edited 1986, printed 1987. Includes quadrangle location map. "DMA 5362 IV SW—Series V854." ●Item 619-M-48

1. West Virginia — Maps, Topographic. 2. Virginia — Maps, Topographic. I. Virginia. Division of Mineral Resources. II. Title. III. Title: Capon Bridge quadrangle, West Virginia—Virginia. OCLC 11416477

88-18592

I 19.81:39078-D 2-TF-024

Geological Survey (U.S.)

7.5 minute series (topographic), [West Virginia]. 39078-D2-TF-024, Glengary quadrangle, West Virginia—Virginia, 1965 / mapped, edited and published by the Geological Survey in cooperation with Virginia Division of Mineral Resources. Photorevised 1986. Scale 1:24,000 ; polyconic proj. (W 78°15'00"—W 78°07'30"/N 39°30'00"—N 39°22'30"). — Reston, Va. : The Survey ; Denver, Colo. : For sale by the Survey ; Charlottesville, Va. : Virginia Division of Mineral Resources, [19—]-

maps : col. ; sheets 69 x 56 cm. Relief shown by contours and spot heights. "Revisions shown in purple and woodland compiled in cooperation with commonwealth of Virginia agencies from aerial photographs taken 1982." Map edited 1986, printed 1987. Includes quadrangle location map. "DMA 5362 I NW—Series V854." ●Item 619-M-48

1. West Virginia — Maps, Topographic. 2. Virginia — Maps, Topographic. I. Virginia. Division of Mineral Resources. II.

Title. III. Title: Glengary quadrangle, West Virginia—Virginia. OCLC 11416477

88-18593

I 19.81:39081-G 7-TF-024

Geological Survey (U.S.)

7.5 minute series (topographic), [Ohio]. 39081-G7-TF-024, Ruraldale quadrangle, Ohio, 1961 / mapped, edited and published by the Geological Survey ; state of Ohio, Department of Highways, Department of Natural Resources, Division of Geological Survey. Photorevised 1987. Scale 1:24,000 ; polyconic proj. (W 81°52′30″—W 81°45′00″/N 39°52′30″—N 39°45′00″). — Reston, Va. : The Survey ; Denver, Colo. : For sale by the Survey, [19—]-

maps : col. ; sheets 69 x 56 cm. Relief shown by contours and spot heights. "Revisions shown in purple compiled in cooperation with State of Ohio agencies from aerial photographs taken 1984." Map edited and printed 1987. Includes quadrangle location map. "DMA 4663 IV SE—Series V852." ●Item 619-M-35

1. Ohio — Maps, Topographic. I. Ohio. Dept. of Highways. II. Ohio. Division of Geological Survey. III. Title. IV. Title: Ruraldale quadrangle, Ohio. OCLC 11427924

88-18594

I 19.81:39083-A 7-TF-024

Geological Survey (U.S.)

7.5 minute series (topographic), [Ohio]. 39083-A7-TF-024, Sardinia quadrangle, Ohio, 1961 / mapped, edited and published by the Geological Survey ; state of Ohio, Department of Highways, Department of Natural Resources, Division of Geological Survey. Photorevised 1986. Scale 1:24,000 ; polyconic proj. (W 83°52′30″—W 83°45′00″/N 39°07′30″—N 39°00′00″). — Reston, Va. : The Survey ; Denver, Colo. : For sale by the Survey, [19—]-

maps : col. ; sheets 69 x 56 cm. Relief shown by contours and spot heights. "Revisions shown in purple and woodland compiled from aerial photographs taken 1984." Map edited 1986, printed 1987. Includes quadrangle location map. "DMA 4262 III SE—Series V852." ●Item 619-M-35

1. Ohio — Maps, Topographic. I. Ohio. Dept. of Highways. II. Ohio. Division of Geological Survey. III. Title. IV. Title: Sardinia quadrangle, Ohio. OCLC 11427924

88-18595

I 19.81:39083-D 8-TF-024

Geological Survey (U.S.)

7.5 minute series (topographic), [Ohio]. 39083-D8-TF-024, Clarksville quadrangle, Ohio, 1960 / mapped, edited and published by the Geological Survey ; state of Ohio, Department of Highways, Department of Natural Resources, Division of Geological Survey. Photorevised 1986. Scale 1:24,000 ; polyconic proj. (W 84°00′00″—W 83°52′30″/N 39°30′00″—N 39°22′30″). — Reston, Va. : The Survey ; Denver, Colo. : For sale by the Survey, [19—]-

maps : col. ; sheets 69 x 56 cm. Relief shown by contours and spot heights. "Revisions shown in purple and woodland compiled from aerial photographs taken 1984." Map edited 1986, printed 1987. Includes quadrangle location map. "DMA 4262 IV NW—Series V852 ●Item 619-M-35

1. Ohio — Maps, Topographic. I. Ohio. Dept. of Highways. II. Ohio. Division of Geological Survey. III. Title. IV. Title: Clarksville quadrangle, Ohio. OCLC 11427924

88-18596

I 19.81:39084-A 1-TF-024

Geological Survey (U.S.)

7.5 minute series (topographic), [Ohio]. 39084-A1-TF-024, Williamsburg quadrangle, Ohio, 1968 / mapped, edited and published by the Geological Survey ; state of Ohio, Department of Highways, Department of Natural Resources, Division of Geological Survey. Photorevised 1986. Scale 1:24,000 ; polyconic proj. (W 84°07′30″—W 84°00′00″/N 39°07′30″—N 39°00′00″). — Reston, Va. : The Survey ; Denver, Colo. : For sale by the Survey, [19—]-

maps : col. ; sheets 69 x 56 cm. Relief shown by contours and spot heights. "Revisions shown in purple and woodland compiled from aerial photographs taken 1984." Map edited 1986, printed 1987. Includes quadrangle location map. "DMA 4162 II SE—Series V852." ●Item 619-M-35

1. Ohio — Maps, Topographic. I. Ohio. Dept. of Highways. II. Ohio. Division of Geological Survey. III. Title. IV. Title: Williamsburg quadrangle, Ohio. OCLC 11427924

88-18597

I 19.81:39084-B 7-TF-024

Geological Survey (U.S.)

7.5 minute series (topographic), [Ohio]. 39084-B7-TF-024, Hooven quadrangle, Ohio—Indiana—Kentucky, 1981 / mapped, edited and published by the Geological Survey in cooperation with Indiana, Department of Natural Resources and Kentucky Geological Survey. Photorevised 1987. Scale 1:24,000 ; polyconic proj. (W 84°52′30″—W 84°45′00″/N 39°15′00″—N 39°07′30″). — Reston, Va. : The Survey ; Denver, Colo. : For sale by the Survey, [19—]-

maps : col. ; sheets 69 x 56 cm. Relief shown by contours and spot heights. "Revisions shown in purple and woodland compiled in cooperation with State of Kentucky agencies from aerial photographs taken 1984." Map edited and printed 1987. Includes quadrangle location map. "DMA 4062 III NE—Series V852." ●Item 619-M-35

1. Ohio — Maps, Topographic. I. Indiana. Dept. of Natural Resources. II. Kentucky Geological Survey. III. Title. IV. Title: Hooven quadrangle, Ohio—Indiana—Kentucky. OCLC 11427924

88-18598

I 19.81:39087-A 5-TF-024

Geological Survey (U.S.)

7.5 minute series (topographic), [Indiana]. 39087-A5-TF-024, Merom quadrangle, Indiana—Illinois, 1966 / mapped, edited, and published by the Geological Survey ; Indiana area mapped in cooperation with Indiana Department of Natural Resources. Photorevised 1986. Scale 1:24,000 ; polyconic proj. (W 87°37′30″—W 87°30′00″/N 39°07′30″—N 39°00′00″). — Reston, Va. : The Survey ; Denver, Colo. : For sale by the Survey, [19—]-

maps : col. ; sheets 69 x 56 cm. Relief shown by contours and spot heights. "Revisions shown in purple and woodland compiled in cooperation with state of Indiana agencies from aerial photographs taken 1983." Map edited 1986, printed 1987. Includes quadrangle location map. "DMA 3462 II SE—Series V851." ●Item 619-M-14

1. Indiana — Maps, Topographic. 2. Illinois — Maps, Topographic. I. Indiana. Dept. of Natural Resources. II. Title. III. Title: Merom quadrangle, Indiana—Illinois. OCLC 10906635

88-18599

I 19.81:39106-G 6-TF-024

Geological Survey (U.S.)

7.5 minute series (topographic), [Colorado]. 39106-G6-TF-024, State Bridge quadrangle, Colorado—Eagle Co., 1972 / mapped, edited, and published by the Geological Survey. Photorevised 1987. Scale 1:24,000 ; polyconic proj. (W 106°45′00″—W 106°37′30″/N 39°52′30″—N 39°45′00″). — Reston, Va. : The Survey ; Denver, Colo. : For sale by the Survey, [19—]-

maps : col. ; sheets 69 x 56 cm. Relief shown by contours and spot heights. "Revisions shown in purple and woodland compiled from aerial photographs taken 1983." Map edited

1987, printed 1988. Includes quadrangle location map. "DMA 4663 I SW—Series V877." ●Item 619-M-6

1. Colorado — Maps, Topographic. I. Title. II. Title: State Bridge quadrangle, Colorado—Eagle Co. OCLC 11520845

88-18600

I 19.81:39120-F 3-TF-024

Geological Survey (U.S.)

7.5 minute series (topographic), [California]. 39120-F3-TF-024, Antelope Valley quadrangle, California, 1981 / mapped, edited, and published by the Geological Survey. Scale 1:24,000 ; Lambert conformal conic proj. (W 120°22'30"—W 120°15'00"/N 39°45'00"—N 39°37'30"). — Reston, Va. : The Survey ; Denver, Colo. : For sale by the Survey, [19—]-

maps : col. ; sheets 69 x 56 cm. Relief shown by contours and spot heights. Topography by photogrammetric methods from aerial photographs taken 1974, field checked 1975. Map edited 1981, printed 1988. Includes quadrangle location map. "DMA 1963 III NE—Series V895." ●Item 619-M-5

1. California — Maps, Topographic. I. Title. II. Title: Antelope Valley quadrangle, California. OCLC 18453101

88-18601

I 19.81:40081-B 8-TF-024

Geological Survey (U.S.)

7.5 minute series (topographic), [Ohio]. 40081-B8-TF-024, Conesville quadrangle, Ohio, 1962 / mapped, edited and published by the Geological Survey ; state of Ohio, Department of Transportation, Department of Natural Resources, Division of Geological Survey. Photorevised 1987. Scale 1:24,000 ; polyconic proj. (W 82°00'00"—W 81°52'30"/N 40°15'00"—N 40°07'30"). — Reston, Va. : The Survey ; Denver, Colo. : For sale by the Survey, [19—]-

maps : col. ; sheets 69 x 56 cm. Relief shown by contours and spot heights. "Revisions shown in purple compiled in cooperation with State of Ohio agencies from aerial photographs taken 1985." Map edited and printed 1987. Includes quadrangle location map. "DMA 4664 II NW—Series V852." ●Item 619-M-35

1. Ohio — Maps, Topographic. I. Ohio. Dept. of Highways. II. Ohio. Division of Geological Survey. III. Title. IV. Title: Conesville quadrangle, Ohio. OCLC 11427924

88-18602

I 19.81:40118-A 2-TF-024/prov.

Geological Survey (U.S.)

7.5 minute series (topographic), [Nevada]. 40118-A2-TF-024, Buena Vista Hills North quadrangle, Nevada / produced by the United States Geological Survey. Provisional ed. 1987. Scale 1:24,000 ; transverse Mercator proj. (W 118°15'00"—W 118°07'30"/N 40°07'30"—N 40°00'00"). — Reston, Va. : The Survey ; Denver, Colo. : For sale by the Survey, [19—]-

maps : col. ; sheets 69 x 56 cm. Relief shown by contours and spot heights. "Produced from original manuscript drawings." Compiled from aerial photographs taken 1982, field checked 1983, map edited 1987, printed 1988. Map edited 1987, printed 1988. Includes quadrangle location map and index to adjoining quadrangles. ●Item 619-M-28

1. Nevada — Maps, Topographic. I. Title. II. Title: Buena Vista Hills North quadrangle, Nevada OCLC 11420087

88-18603

I 19.81:40118-A 3-TF-024/prov.

Geological Survey (U.S.)

7.5 minute series (topographic), [Nevada]. 40118-A3-TF-024, Wildhorse Spring quadrangle, Nevada / produced by the United States Geological Survey. Provisional ed. 1987. Scale 1:24,000 ; transverse Mercator proj. (W 118°22'30"—W 118°15'00"/N 40°07'30"—N 40°00'00"). — Reston, Va. : The Survey ; Denver, Colo. : For sale by the Survey, [19—]-

maps : col. ; sheets 69 x 56 cm. Relief shown by contours and spot heights. "Produced from original manuscript drawings." Compiled from aerial photographs taken 1982, field checked 1983, map edited 1987, printed 1988. Map edited 1987, printed 1988. Includes quadrangle location map and index to adjoining quadrangles. ●Item 619-M-28

1. Nevada — Maps, Topographic. I. Title. II. Title: Wildhorse Spring quadrangle, Nevada. OCLC 11420087

88-18604

I 19.81:40118-A 6-TF-024/prov.

Geological Survey (U.S.)

7.5 minute series (topographic), [Nevada]. 40118-A6-TF-024, Toulon Peak quadrangle, Nevada—Pershing Co., / produced by the United States Geological Survey. Provisional ed. 1987. Scale 1:24,000 ; transverse Mercator proj. (W 118°45'00"—W 118°37'30"/N 40°07'30"—N 40°00'00"). — Reston, Va. : The Survey ; Denver, Colo. : For sale by the Survey, [19—]-

maps : col. ; sheets 69 x 56 cm. Relief shown by contours and spot heights. "Produced from original manuscript drawings." Compiled from aerial photographs taken 1982, field checked 1983, map edited 1987, printed 1988. Map edited 1987, printed 1988. Includes quadrangle location map and index to adjoining quadrangles. ●Item 619-M-28

1. Nevada — Maps, Topographic. I. Title. II. Title: Toulon Peak quadrangle, Nevada—Pershing Co. OCLC 11420087

88-18605

I 19.81:40118-B 6-TF-024/prov.

Geological Survey (U.S.)

7.5 minute series (topographic), [Nevada]. 40118-B6-TF-024, Trinity Peak quadrangle, Nevada—Pershing Co. / produced by the United States Geological Survey. Provisional ed. 1987. Scale 1:24,000 ; transverse Mercator proj. (W 118°45'00"—W 118°37'30"/N 40°15'00"—N 40°07'30"). — Reston, Va. : The Survey ; Denver, Colo. : For sale by the Survey, [19—]-

maps : col. ; sheets 69 x 56 cm. Relief shown by contours and spot heights. "Produced from original manuscript drawings." Compiled from aerial photographs taken 1982, field checked 1983, map edited 1987, printed 1988. Map edited 1987, printed 1988. Includes quadrangle location map and index to adjoining quadrangles. ●Item 619-M-28

1. Nevada — Maps, Topographic. I. Title. II. Title: Trinity Peak quadrangle, Nevada—Pershing Co. OCLC 11420087

88-18606

I 19.81:40122-C 1-TF-024

Geological Survey (U.S.)

7.5 minute series (topographic), [California]. 40122-C1-TF-024, Dales quadrangle, California—Tehama Co., 1965 / mapped, edited, and published by the Geological Survey ; state of California, Department of Water Resources. Photoinspected 1976. Scale 1:24,000 ; polyconic proj. (W 122°07'30"—W 122°00'00"/N 40°22'30"—N 40°15'00"). — Reston, Va. : The Survey ; Denver, Colo. : For sale by the Survey, [19—]-

maps : col. ; sheets 69 x 56 cm. Relief shown by contours and spot heights. Map photoinspected 1976, no major culture or drainage changes observed, map printed 1988. Includes quadrangle location map. "DMA 1564 I SE—Series V895." ●Item 619-M-5

1. California — Maps, Topographic. I. California. Dept. of Water Resources. II. Title. III. Title: Dales quadrangle, California—Tehama Co. OCLC 11456418

88-18607

I 19.81:40123-C 5-TF-024

Geological Survey (U.S.)

7.5 minute series (topographic), [California]. 40123-C5-TF-024, Black Lassic quadrangle, California, 1979 / mapped, edited, and published by the Geological Survey. Scale 1:24,000 ; Lam-

bert conformal conic proj. (W 123°37'30"—W 123°30'00"/N 40°22'30"—N 40°15'00"). — Reston, Va. : The Survey ; Denver, Colo. : For sale by the Survey, [19—]-

maps : col. ; sheets 69 x 56 cm. Relief shown by contours and spot heights. Topography by photogrammetric methods from aerial photographs taken 1972, field checked 1973. Map edited 1979, printed 1988. Includes quadrangle location map. "DMA 1264 I SE—Series V895. ●Item 619-M-5

1. California — Maps, Topographic. I. Title. II. Title: Black Lassic quadrangle, California. OCLC 18453101

88-18608

I 19.81:41119-G 6-TF-024

Geological Survey (U.S.)

7.5 minute series (topographic), [Nevada]. 41119-G6-TF-024, Calcutta Lake quadrangle, Nevada—Washoe Co., 1966 / mapped, edited, and published by the Geological Survey. Photoinspected 1980. Scale 1:24,000 ; polyconic proj. (W 119°45'00"—W 119°37'30"/N 41°52'30"—N 41°45'00"). — Reston, Va. : The Survey ; Denver, Colo. : For sale by the Survey, [19—]-

maps : col. ; sheets 69 x 56 cm. Relief shown by contours and spot heights. Map photoinspected 1980, no major culture or drainage changes observed, map printed 1988. Includes quadrangle location map. "DMA 2067 I SW—Series V896." ●Item 619-M-28

1. Nevada — Maps, Topographic. I. Title. II. Title: Calcutta Lake quadrangle, Nevada—Washoe Co. OCLC 11456582

88-18609

I 19.81:41121-E 8-TF-024/prov.

Geological Survey (U.S.)

7.5 minute series (topographic), [California]. 41121-E8-TF-024, Tennant quadrangle, California—Siskiyou Co. / produced by the United States Geological Survey. Provisional ed. 1988. Scale 1:24,000 ; Lambert conformal conic proj. (W 122°00'00"—W 121°52'30"/N 41°37'30"—N 41°30'00"). — Reston, Va. : The Survey ; Denver, Colo. : For sale by The Survey, [19—]-

maps : col. ; sheets 69 x 56 cm. Relief shown by contours and spot heights. "Produced from original manuscript drawings." Compiled from aerial photographs taken 1981 and 1984, field checked 1985, map edited and printed 1988. Includes quadrangle location map and index to adjoining quadrangles. ●Item 619-M-5

1. California — Maps, Topographic. I. Title. II. Title: Tennant quadrangle, California—Siskiyou Co. OCLC 11456824

88-18610

I 19.81:41123-G 2-TF-024

Geological Survey (U.S.)

7.5 minute series (topographic), [California]. 41123-G2-TF-024, Seiad Valley quadrangle, California—Siskiyou Co. / mapped, edited, and published by the Geological Survey. Scale 1:24,000 ; Lambert conformal conic proj. (W 123°15'00"—W 123°07'30"/N 41°52'30"—N 41°45'00"). — Reston, Va. : The Survey ; Denver, Colo. : For sale by the Survey, [19—]-

maps : col. ; sheets 69 x 56 cm. Relief shown by contours and spot heights. Topography by photogrammetric methods from aerial photographs taken 1972, field checked 1974. Map edited 1980, printed 1988. Includes quadrangle location map. "DMA 1367 I SW—Series V895." ●Item 619-M-5

1. California — Maps, Topographic. I. Title. II. Title: Seiad Valley quadrangle, California—Siskiyou Co. OCLC 18453101

88-18611

I 19.81:42121-F 3-TF-024/prov.

Geological Survey (U.S.)

7.5 minute series (topographic), [Oregon]. 42121-F3-TF-024, Silver Dollar Flat quadrangle, Oregon / produced by the United States Geological Survey. Provisional ed. 1988. Scale 1:24,000 ; Lambert conformal conic proj. (W 121°22'30"—W 121°15'00"/N 42°45'00"—N 42°37'30"). — Reston, Va. : The Survey ; Denver, Colo. : For sale by the Survey, [19—]-

maps : col. ; sheets 69 x 56 cm. Relief shown by contours and spot heights. "Produced from original manuscript drawings." Compiled from aerial photographs taken 1983, field checked 1985, map edited and printed 1988. Includes quadrangle location map and index to adjoining quadrangles. ●Item 619-M-37

1. Oregon — Maps, Topographic. I. Title. II. Title: Silver Dollar Flat quadrangle, Oregon. OCLC 11448265

88-18612

I 19.81:42121-F 4-TF-024/prov.

Geological Survey (U.S.)

7.5 minute series (topographic), [Oregon]. 42121-F4-TF-024, Fuego Mtn quadrangle, Oregon—Klamath Co. / produced by the United States Geological Survey. Provisional ed. 1988. Scale 1:24,000 ; Lambert conformal conic proj. (W 121°30'00"—W 121°22'30"/N 42°45'00"—N 42°37'30"). — Reston, Va. : The Survey ; Denver, Colo. : For sale by the Survey, [19—]-

maps : col. ; sheets 69 x 56 cm. Relief shown by contours and spot heights. "Produced from original manuscript drawings." Compiled from aerial photographs taken 1983, field checked 1985, map edited and printed 1988. Includes quadrangle location map and index to adjoining quadrangles. ●Item 619-M-37

1. Oregon — Maps, Topographic. I. Title. II. Title: Fuego Mtn quadrangle, Oregon—Klamath Co. III. Title: Fuego Mountain quadrangle, Oregon—Klamath Co. OCLC 11448265

88-18613

I 19.81:43071-E 7-TF-024/prov.

Geological Survey (U.S.)

7.5 minute series (topographic), [New Hampshire]. 43071-E7-TF-024, Danbury quadrangle, New Hampshire / produced by the United States Geological Survey. Provisional ed. 1987. Scale 1:24,000 : transverse Mercator proj. (W 71°52'30"—W 71°45'00"/N 43°37'30"—N 43°30'00"). — Reston, Va. : The Survey : For sale by the Survey, [19—]-

maps : col. ; sheets 69 x 56 cm. Relief shown by contours and spot heights. "Produced from original manuscript drawings." Compiled from aerial photographs taken 1981, field checked 1983, map edited and printed 1987. Includes quadrangle location map and index to adjoining quadrangles. ●Item 619-M-29

1. New Hampshire — Maps, Topographic. I. Title. II. Title: Danbury quadrangle, New Hampshire. OCLC 12010145

88-18614

I 19.81:43071-E 8-TF-024/prov.

Geological Survey (U.S.)

7.5 minute series (topographic), [New Hampshire]. 43071-E8-TF-024, Grafton quadrangle, New Hampshire / produced by the United States Geological Survey. Provisional ed. 1987. Scale 1:24,000 : transverse Mercator proj. (W 72°00'00"—W 71°52'30"/N 43°37'30"—N 43°30'00"). — Reston, Va. : The Survey : For sale by the Survey, [19—]-

maps : col. ; sheets 69 x 56 cm. Relief shown by contours and spot heights. "Produced from original manuscript drawings." Compiled from aerial photographs taken 1981, field checked 1984, map edited and printed 1987. Includes quadrangle location map and index to adjoining quadrangles. ●Item 619-M-29

1. New Hampshire — Maps, Topographic. I. Title. II. Title: Grafton quadrangle, New Hampshire. OCLC 12010145

88-18615

I 19.81:43086-G 2-TM-024/prov.

Geological Survey (U.S.)

7.5 minute series (topographic), [Michigan]. 43086-G2-TM-024, Crystal Valley quadrangle, Michigan / produced by the United States Geological Survey. Provisional ed. 1987. Scale 1:24,000 ; universal transverse Mercator (W 86°15'00"—W 86°07'30"/N 43°52'30"—N 43°45'00"). — Reston, Va. : The Survey ; Denver, Colo. : For sale by the Survey ; Lansing, Mich. : Geological Survey Division, Michigan Dept. of Natural Resources, [19—]-

maps : col. ; sheets 69 x 56 cm. Relief shown by contours and spot heights. "Produced from original manuscript drawings." Compiled from aerial photographs taken 1983, field checked 1985, map edited 1987, printed 1988. Includes quadrangle location map and index to adjoining quadrangles. ●Item 619-M-22

1. Michigan — Maps, Topographic. I. Title. II. Title: Crystal Valley quadrangle, Michigan. OCLC 11394481

88-18616

I 19.81:44071-B 4-TF-024/prov.

Geological Survey (U.S.)

7.5 minute series (topographic), [New Hampshire]. 44071-B4-TF-024, Crawford Notch quadrangle, New Hampshire / produced by the United States Geological Survey. Provisional ed. 1987. Scale 1:24,000 : transverse Mercator proj. (W 71°30'00"—W 71°22'30"/N 44°15'00"—N 44°07'30"). — Reston, Va. : The Survey : For sale by the Survey, [19—]-

maps : col. ; sheets 69 x 56 cm. Relief shown by contours and spot heights. "Produced from original manuscript drawings." Compiled from aerial photographs taken 1981, field checked 1983, map edited and printed 1987. Includes quadrangle location map and index to adjoining quadrangles. ●Item 619-M-29

1. New Hampshire — Maps, Topographic. I. Title. II. Title: Crawford Notch quadrangle, New Hampshire. OCLC 12010145

88-18617

I 19.81:44073-D 2-TF-024

Geological Survey (U.S.)

7.5 minute series (topographic), [Vermont]. 44073-D2-TF-024, Burlington quadrangle, Vermont—Chittenden Co., 1948 / mapped by the Army Map Service ; published for civil use by the Geological Survey ; United States Department of the Army, Corps of Engineers. Photorevised 1987. Scale 1:24,000 ; polyconic proj. (W 73°07'30"—W 73°00'00"/N 44°30'00"—N 44°22'30"). — Reston, Va. : The Survey ; Denver, Colo. : For sale by the Survey, [19—]-

maps : col. ; sheets 77 x 56 cm. or smaller. Relief shown by contours and spot heights. "Revisions shown in purple and woodland compiled from aerial photographs taken 1983." Map edited and printed 1987. Includes quadrangle location map. "DMA 6372 I NW—Series V813." ●Item 619-M-45

1. Vermont — Maps, Topographic. I. United States. Army Map Service. II. Title. III. Title: Burlington quadrangle, Vermont—Chittenden Co. OCLC 18443948

88-18618

I 19.81:44073-E 1-TF-024

Geological Survey (U.S.)

7.5 minute series (topographic), [Vermont]. 44073-E1-TF-024, Essex Center quadrangle, Vermont—Chittenden Co., 1948 / mapped by the Army Map Service ; published for civil use by the Geological Survey ; United States Department of the Army, Corps of Engineers. Photorevised 1987. Scale 1:24,000 ; polyconic proj. (W 73°07'30"—W 73°00'00"/N 44°37'30"—N 44°30'00"). — Reston, Va. : The Survey ; Denver, Colo. : For sale by the Survey, [19—]-

maps : col. ; sheets 77 x 56 cm. or smaller. Relief shown by contours and spot heights. "Revisions shown in purple and woodland compiled from aerial photographs taken 1983." Map edited and printed 1987. Includes quadrangle location map. "DMA 6373 II SE—Series V813." ●Item 619-M-45

1. Vermont — Maps, Topographic. I. United States. Army Map Service. II. Title. III. Title: Essex Center quadrangle, Vermont—Chittenden Co. OCLC 18443948

88-18619

I 19.81:44073-E 2-TF-024

Geological Survey (U.S.)

7.5 minute series (topographic), [Vermont]. 44073-E2-TF-024, Colchester quadrangle, Vermont—Chittenden Co., 1948 / mapped by the Army Map Service ; published for civil use by the Geological Survey ; United States Department of the Army, Corps of Engineers. Photorevised 1987. Scale 1:24,000 ; polyconic proj. (W 73°15'00"—W 73°07'30"/N 44°37'30"—N 44°30'00"). — Reston, Va. : The Survey ; Denver, Colo. : For sale by the Survey, [19—]-

maps : col. ; sheets 77 x 56 cm. or smaller. Relief shown by contours and spot heights. "Revisions shown in purple and woodland compiled from aerial photographs taken 1983." Map edited and printed 1987. Includes quadrangle location map. "DMA 6372 II SW—Series V813." ●Item 619-M-45

1. Vermont — Maps, Topographic. I. United States. Army Map Service. II. Title. III. Title: Colchester quadrangle, Vermont—Chittenden Co. OCLC 18443948

88-18620

I 19.81:44073-F 1-TF-024

Geological Survey (U.S.)

7.5 minute series (topographic), [Vermont]. 44073-F1-TF-024, Milton quadrangle, Vermont, 1948 / mapped by the Army Map Service ; published for civil use by the Geological Survey ; United States Department of the Army, Corps of Engineers. Photorevised 1987. Scale 1:24,000 ; polyconic proj. (W 73°07'30"—W 73°00'00"/N 44°45'00"—N 44°37'30"). — Reston, Va. : The Survey ; Denver, Colo. : For sale by the Survey, [19—]-

maps : col. ; sheets 77 x 56 cm. or smaller. Relief shown by contours and spot heights. "Revisions shown in purple and woodland compiled from aerial photographs taken 1983." Map edited and printed 1987. Includes quadrangle location map. "DMA 6373 II NE—Series V813." ●Item 619-M-45

1. Vermont — Maps, Topographic. I. United States. Army Map Service. II. Title. III. Title: Milton quadrangle, Vermont. OCLC 18443948

88-18621

I 19.81:44073-G 1-TF-024

Geological Survey (U.S.)

7.5 minute series (topographic), [Vermont]. 44073-G1-TF-024, St. Albans quadrangle, Vermont—Franklin Co., 1964 / mapped, edited, and published by the Geological Survey. Photorevised 1987. Scale 1:24,000 ; polyconic proj. (W 73°07'30"—W 73°00'00"/N 44°52'30"—N 44°45'00"). — Reston, Va. : The Survey ; Denver, Colo. : For sale by the Survey, [19—]-

maps : col. ; sheets 77 x 56 cm. or smaller. Relief shown by contours and spot heights. "Revisions shown in purple and woodland compiled from aerial photographs taken 1984." Map edited and printed 1987. Includes quadrangle location map. "DMA 6373 I SE—Series V813." ●Item 619-M-45

1. Vermont — Maps, Topographic. I. Title. II. Title: St. Albans quadrangle, Vermont—Franklin Co. III. Title: Saint Albans quadrangle, Vermont—Franklin Co. OCLC 18443948

88-18622

I 19.81:44073-H 1-TF-024

Geological Survey (U.S.)

7.5 minute series (topographic), [Vermont]. 44073-H1-TF-024, Highgate Center quadrangle, Vermont, 1964 / mapped, edited, and published by the Geological Survey. Photorevised 1987. Scale 1:24,000 ; polyconic proj. (W 73°07'30"—W 73°00'00"/N 45°00'00"—N 44°52'30"). — Reston, Va. : The Survey ; Denver, Colo. : For sale by the Survey, [19—]-

maps : col. ; sheets 77 x 56 cm. or smaller. Relief shown by contours and spot heights. Depths shown by isolines and soundings. "Revisions shown in purple and woodland compiled from aerial photographs taken 1983." Map edited and printed 1987. Includes quadrangle location map. "DMA 6373 I NE—Series V813." ●Item 619-M-45

1. Vermont — Maps, Topographic. I. Title. II. Title: Highgate Center quadrangle, Vermont OCLC 18443948

88-18623

I 19.81:44073-H 2-TF-024

Geological Survey (U.S.)

7.5 minute series (topographic), [Vermont]. 44073-H2-TF-024, East Alburg quadrangle, Vermont, 1964 / mapped, edited, and published by the Geological Survey. Photorevised 1987. Scale 1:24,000 ; polyconic proj. (W 73°15'00"—W 73°07'30"/N 45°00'00"—N 44°52'30"). — Reston, Va. : The Survey ; Denver, Colo. : For sale by the Survey, [19—]-

maps : col. ; sheets 77 x 56 cm. or smaller. Relief shown by contours and spot heights. Depths shown by isolines and soundings. "Revisions shown in purple and woodland compiled from aerial photographs taken 1983." Map edited and printed 1987. Includes quadrangle location map. "DMA 6373 I NW—Series V813." ●Item 619-M-45

1. Vermont — Maps, Topographic. I. Title. II. Title: East Alburg quadrangle, Vermont OCLC 18443948

88-18624

I 19.81:44084-C 3-TF-024

Geological Survey (U.S.)

7.5 minute series (topographic) : [Michigan]. 44084-C3-TF-024, Ogemaw Springs quadrangle, Michigan, 1965 / mapped, edited, and published by the Geological Survey. Scale 1:24,000 ; polyconic proj. (W 84°22'30"—W 84°15'00"/N 44°22'30"—N 44°15'00"). — Reston, Va. : The Survey : For sale by the USGS, [19—]-

maps : col. ; 69 x 56 cm. Relief shown by contours and spot heights. Topography by photogrammetric methods from aerial photographs taken 1961, field checked 1965. Map printed 1988. Includes quadrangle location map. "DMA 4172 IV SE—Series V862." ●Item 619-M-22

1. Michigan — Maps, Topographic. I. Title. II. Title: Ogemaw Springs quadrangle, Michigan. OCLC 11394468

88-18625

I 19.81:44085-B 5-TM-024/prov.

Geological Survey (U.S.)

7.5 minute series (topographic), [Michigan]. 44085-B5-TM-024, Axin quadrangle, Michigan / produced by the United States Geological Survey. Provisional ed. 1987. Scale 1:24,000 ; universal transverse Mercator (W 85°37'30"—W 85°30'00"/N 44°15'00"—N 44°07'30"). — Reston, Va. : The Survey ; Denver, Colo. : For sale by the Survey ; Lansing, Mich. : Geological Survey Division, Michigan Dept. of Natural Resources, [19—]-

maps : col. ; sheets 69 x 56 cm. Relief shown by contours and spot heights. "Produced from original manuscript drawings." Compiled from aerial photographs taken 1983-84, field checked 1985, map edited 1987, printed 1988. Includes quadrangle location map and index to adjoining quadrangles. ●Item 619-M-22

1. Michigan — Maps, Topographic. I. Title. II. Title: Axin quadrangle, Michigan. OCLC 11394481

88-18626

I 19.81:44093-B 5-TF-024

Geological Survey (U.S.)

7.5 minute series (topographic), [Minnesota]. 44093-B5-TF-024, Waterville quadrangle, Minnesota, 1966 / mapped, edited and published by the Geological Survey ; state of Minnesota, Department of Administration. Scale 1:24,000 ; polyconic proj. (W 93°37'30"—W 93°30'00"/N 44°15'00"—N 44°07'30"). — Reston, Va. : The Survey ; Denver, Colo. : For sale by the Survey, [19—]-

maps : col. ; sheets 69 x 56 cm. Relief shown by contours and spot heights. Depths shown by isolines and soundings. Topography by photogrammetric methods from aerial photographs taken 1964, field checked 1966. Map printed 1988. Includes quadrangle location map. "DMA 7272 II NE—Series V872." ●Item 619-M-23

1. Minnesota — Maps, Topographic. I. Minnesota. Dept. of Administration. II. Title. III. Title: Waterville quadrangle, Minnesota. OCLC 06584666

88-18627

I 19.81:44095-B 6-TF-024

Geological Survey (U.S.)

7.5 minute series (topographic), [Minnesota]. 44095-B6-TF-024, Tracy West quadrangle, Minnesota, 1967 / mapped, edited, and published by the Geological Survey ; state of Minnesota, Department of Administration. Photoinspected 1980. Scale 1:24,000 ; polyconic proj. (W 95°45'00"—W 95°37'30"/N 44°15'00"—N 44°07'30"). — Reston, Va. : The Survey ; Denver, Colo. : For sale by the Survey, [19—]-

maps : col. ; sheets 69 x 56 cm. Relief shown by contours and spot heights. Depths shown by isolines and soundings. "Map photoinspected 1980, no major culture or drainage changes observed." Includes quadrangle location map. "DMA 6872 II NW—Series V872." ●Item 619-M-23

1. Minnesota — Maps, Topographic. I. Minnesota. Dept. of Administration. II. Title. III. Title: Tracy West quadrangle, Minnesota. OCLC 11427950

88-18628

I 19.81:44100-B 7-TF-024

Geological Survey (U.S.)

7.5 minute series (topographic), [South Dakota]. 44100-B7-TF-024, Van Metre quadrangle, South Dakota, 1951 / mapped, edited, and published by the Geological Survey as part of the Department of the Interior program for the development of the Missouri River Basin. Photorevised 1987. Scale 1:24,000 ; polyconic proj. (W 100°52'30"—W 100°45'00"/N 44°15'00"—N 44°07'30"). — Reston, Va. : The Survey ; Denver, Colo. : For sale by the Survey, [19—]-

maps ; col. ; sheets 69 x 56 cm. Relief shown by contours and spot heights. Revisions shown in purple compiled from aerial photographs taken 1983." Map edited and printed 1987. Includes quadrangle location map. "DMA 5872 III NE—Series V873." ●Item 619-M-41

1. South Dakota — Maps, Topographic. I. Title. II. Title: Van Metre quadrangle, South Dakota. OCLC 10578685

88-18629

I 19.81:44105-B 2-TF-024

Geological Survey (U.S.)

7.5 minute series (topographic), [Wyoming]. 44105-B2-TF-024, Coon Track Creek quadrangle, Wyoming—Campbell Co., 1971 / mapped, edited, and published by the Geological Survey. Scale 1:24,000 ; transverse Mercator proj. (W 105°15'00"—W 105°07'30"/N 44°15'00"—N 44°07'30"). — Reston, Va. : The Survey ; Denver, Colo. : For sale by the Survey, [19—]-

maps : col. ; sheets 69 x 56 cm. Relief shown by contours and spot heights. Topography by photogrammetric methods from aerial photographs taken 1970, field checked 1971, map printed 1988. Includes quadrangle location map. "DMA 4972 II NW—Series V874." ●Item 619-M-50

1. Wyoming — Maps, Topographic. I. Title. II. Title: Coon Track Creek quadrangle, Wyoming—Campbell Co. OCLC 11817091

88-18630

I 19.81:44109-B 1-TF-024/prov.

Geological Survey (U.S.)

7.5 minute series (topographic), [Wyoming]. 44109-B1-TF-024, Tonopah Ridge quadrangle, Wyoming—Park Co. / produced by the United States Geological Survey. Provisional ed. 1988. Scale 1:24,000 ; transverse Mercator proj. (W 109°07'30"—W 109°00'00"/N 44°15'00"—N 44°07'30"). — Reston, Va. : The Survey ; Denver, Colo. : For sale by the Survey, [19—]-

maps : col. ; sheets 69 x 56 cm. Relief shown by contours and spot heights. "Produced from original manuscript drawings." Compiled from aerial photographs taken 1981, field checked 1983, map edited and printed 1988. Includes quadrangle location map and index to adjoining quadrangles. ●Item 619-M-50

1. Wyoming — Maps, Topographic. I. Title. II. Title: Tonopah Ridge quadrangle, Wyoming—Park Co. OCLC 11448228

88-18631

I 19.81:44109-B 3-TF-024/prov.

Geological Survey (U.S.)

7.5 minute series (topographic), [Wyoming]. 44109-B3-TF-024, North Fork Pickett Creek quadrangle, Wyoming—Park Co. / produced by the United States Geological Survey. Provisional ed. 1988. Scale 1:24,000 ; transverse Mercator proj. (W 109°22'30"—W 109°15'00"/N 44°15'00"—N 44°07'30"). — Reston, Va. : The Survey ; Denver, Colo. : For sale by the Survey, [19—]-

maps : col. ; sheets 69 x 56 cm. Relief shown by contours and spot heights. "Produced from original manuscript drawings." Compiled from aerial photographs taken 1981, field checked 1983, map edited and printed 1988. Includes quadrangle location map and index to adjoining quadrangles. ●Item 619-M-50

1. Wyoming — Maps, Topographic. I. Title. II. Title: North Fork Pickett Creek quadrangle, Wyoming—Park Co. OCLC 11448228

88-18632

I 19.81:44118-D 5-TF-024/prov.

Geological Survey (U.S.)

7.5 minute series (topographic), [Oregon]. 44118-D5-TF-024, Isham Creek quadrangle, Oregon—Grant Co. / produced by the United States Geological Survey. Provisional ed. 1988. Scale 1:24,000 ; Lambert conformal conic proj. (W 118°37'30"—W 118°30'00"/N 44°30'00"—N 44°22'30"). — Reston, Va. : The Survey ; Denver, Colo. : For sale by the Survey, [19—]-

maps : col. ; sheets 69 x 56 cm. Relief shown by contours and spot heights. "Produced from original manuscript drawings." Compiled from aerial photographs taken 1984, field checked 1985, map edited and printed 1988. Includes quadrangle location map and index to adjoining quadrangles. ●Item 619-M-37

1. Oregon — Maps, Topographic. I. Title. II. Title: Isham Creek quadrangle, Oregon—Grant Co. OCLC 11448265

88-18633

I 19.81:44118-G 6-TF-024/prov.

Geological Survey (U.S.)

7.5 minute series (topographic), [Oregon]. 44118-G6-TF-024, Desolation Butte quadrangle, Oregon—Grant Co. / produced by the United States Geological Survey. Provisional ed. 1988. Scale 1:24,000 ; Lambert conformal conic proj. (W 118°45'00"—W 118°37'30"/N 44°52'30"—N 44°45'00"). — Reston, Va. : The Survey ; Denver, Colo. : For sale by the Survey, [19—]-

maps : col. ; sheets 69 x 56 cm. Relief shown by contours and spot heights. "Produced from original manuscript drawings." Compiled from aerial photographs taken 1981, field checked 1985, map editded and printed 1988. Includes quadrangle location map and index to adjoining quadrangles. ●Item 619-M-37

1. Oregon — Maps, Topographic. I. Title. II. Title: Desolation Butte quadrangle, Oregon—Grant Co. OCLC 11448265

88-18634

I 19.81:45067-B 4-TF-024/prov.

Geological Survey (U.S.)

7.5 minute series (topographic), [Maine]. 45067-B4-TF-024, Woodland quadrangle, Maine—New Brunswick / produced by the United States Geological Survey. Provisional ed. 1987. Scale 1:24,000. transverse Mercator proj. (W 67°30'00"—W 67°22'30"/N 45°15'00"—N 45°07'30"). — Reston, Va. : The Survey ; Denver, Colo. : For sale by the Survey, [19—]-

maps : col. ; sheets 69 x 56 cm. Relief shown by contours and spot heights. "Produced from original manuscript drawings." Compiled from aerial photographs taken 1981, field checked 1982, map edited and printed 1987. Includes quadrangle location map and index to adjoining quadrangles. ●Item 619-M-19

1. Maine — Maps, Topographic. 2. New Brunswick — Maps, Topographic. I. Title. II. Title: Woodland quadrangle, Maine—New Brunswick. OCLC 10534778

88-18635

I 19.81:45094-C 3-TF-024

Geological Survey (U.S.)

7.5 minute series (topographic), [Minnesota]. 45094-C3-TF-024, Kimball quadrangle, Minnesota, 1967 / mapped, edited and published by the Geological Survey ; state of Minnesota, Department of Administration. Scale 1:24,000 ; polyconic proj. (W 94°22'30"—W 94°15'00"/N 45°22'30"—N 45°15'00"). — Reston, Va. : The Survey ; Denver, Colo. : For sale by the Survey, [19—]-

maps : col. ; sheets 69 x 56 cm. Relief shown by contours and spot heights. Depths shown by isolines and soundings. Topography by photogrammetric methods from aerial photographs taken 1965, field checked 1967. Map printed 1988. Includes quadrangle location map. "DMA 7174 IV SE—Series V872." ●Item 619-M-23

1. Minnesota — Maps, Topographic. I. Minnesota. Dept. of Administration. II. Title. III. Title: Kimball quadrangle, Minnesota. OCLC 06584666

88-18636

I 19.81:45094-C 6-TF-024

Geological Survey (U.S.)

7.5 minute series (topographic), [Minnesota]. 45094-C6-TF-024, Lake Koronis quadrangle, Minnesota, 1967 / mapped, edited and published by the Geological Survey ; state of Minnesota, Department of Administration. Scale 1:24,000 ; polyconic proj. (W 94°45'00"—W 94°37'30"/N 45°22'30"—N 45°15'00"). — Reston, Va. : The Survey ; Denver, Colo. : For sale by the Survey, [19—]-

maps : col. ; sheets 69 x 56 cm. Relief shown by contours and spot heights. Depths shown by isolines and soundings. Topography by photogrammetric methods from aerial photographs taken 1965, field checked 1967. Map printed 1988. Includes quadrangle location map. "DMA 7074 I SW—Series V872." ●Item 619-M-23

1. Minnesota — Maps, Topographic. I. Minnesota. Dept. of Administration. II. Title. III. Title: Lake Koronis quadrangle, Minnesota. OCLC 06584666

88-18637

I 19.81:45095-G 4-TF-024

Geological Survey (U.S.)

7.5 minute series (topographic), [Minnesota]. 45095-G4-TF-024, Lake Mary quadrangle, Minnesota, 1966 / mapped, edited and published by the Geological Survey ; state of Minnesota, Department of Administration. Scale 1:24,000 ; polyconic proj. (W 95°30'00"—W 95°22'30"/N 45°52'30"—N 45°45'00"). — Reston, Va. : The Survey ; Denver, Colo. : For sale by the Survey, [19—]-

maps : col. ; sheets 69 x 56 cm. Relief shown by contours and spot heights. Depths shown by isolines and soundings. Topography by photogrammetric methods from aerial photographs taken 1965, field checked 1966. Map printed 1988. Includes quadrangle location map. "DMA 6975 IV SW—Series V872." ●Item 619-M-23

1. Minnesota — Maps, Topographic. I. Minnesota. Dept. of Administration. II. Title. III. Title: Lake Mary quadrangle, Minnesota. OCLC 06584666

88-18638

I 19.81:45100-C 6-TF-024

Geological Survey (U.S.)

7.5 minute series (topographic), [South Dakota]. 45100-C6-TF-024, Trail City SW quadrangle, South Dakota, 1952 / mapped, edited, and published by the Geological Survey as part of the Department of the Interior program for the development of the Missouri River Basin. Photorevised 1987. Scale 1:24,000 ; polyconic proj. (W 100°45'00"—W 100°37'30"/N 45°22'30"—N 45°15'00"). — Reston, Va. : The Survey ; Denver, Colo. : For sale by the Survey, [19—]-

maps ; col. ; sheets 69 x 56 cm. Relief shown by contours and spot heights. "Revisions shown in purple compiled from aerial photographs taken 1984." Map edited and printed 1987. Includes quadrangle location map. "DMA 5775 II SW—Series V873." ●Item 619-M-41

1. South Dakota — Maps, Topographic. I. Title. II. Title: Trail City SW quadrangle, South Dakota. OCLC 10578685

88-18639

I 19.81:45119-G 7-TF-024

Geological Survey (U.S.)

7.5 minute series (topographic), [Washington]. 45119-G7-TF-024, Crow Butte quadrangle, Wash—Oreg, 1962 / mapped, edited, and published by the Geological Survey. Photorevised 1987. Scale 1:24,000 ; polyconic proj. (W 119°52'30"—W 119°45'00"/N 45°52'30"—N 45°45'00"). — Reston, Va. : The Survey ; Denver, Colo. : For sale by the Survey, [19—]-

maps : col. ; sheets 69 x 56 cm. Relief shown by contours and spot heights. "Revisions shown in purple compiled from aerial photographs taken 1981." Map edited and printed 1987. Includes quadrangle location map. "DMA 2075 IV SE—Series V892." ●Item 619-M-47

1. Washington (State) — Maps, Topographic. I. Title. II. Title: Crow Butte quadrangle, Wash—Oreg. OCLC 11456372

88-18640

I 19.81:45119-H 3-TF-024

Geological Survey (U.S.)

7.5 minute series (topographic), [Oregon]. 45119-H3-TF-024, Umatilla qudrangle, Oregon—Washington, 1962 / mapped, edited, and published by the Geological Survey. Photorevised 1987. Scale 1:24,000 ; Lambert conformal conic proj. (W 119°22'20"—W 119°15'00"/N 46°00'00"—N 45°52'30"). — Reston, Va. : The Survey ; Denver, Colo. : For sale by the Survey, [19—]-

maps : col. ; sheets 69 x 56 cm. Relief shown by contours and spot heights. Depths shown by isolines and soundings. "Revisions shown in purple compiled from aerial photographs taken 1981." Map edited and printed 1987. Includes quadrangle location map. "DMA 2175 IV NE—Series V891." ●Item 619-M-37

1. Oregon — Maps, Topographic. 2. Washington (State) — Maps, Topographic. I. Title. II. Title: Umatilla quadrangle, Oregon—Washington. OCLC 11448247

88-18641

I 19.81:46121-E 1-TF-024

Geological Survey (U.S.)

7.5 minute series (topographic), [Washington]. 46121-E 1-TF-024, Foundation Ridge quadrangle, Washington—Yakima Co., 1967 / mapped, edited, and published by the Geological Survey ; state of Washington, Department of Natural Resources, Division of Mines and Geology. Photorevised 1987. Scale 1:24,000 ; polyconic proj. (W 121°07'30"—W 121°00'00"/N 46°37'30"—N 46°30'00"). — Reston, Va. : The Survey ; Denver, Colo. : For sale by the Survey, [19—]-

maps : col. ; sheets 69 x 56 cm. Relief shown by contours and spot heights. "Revisions shown in purple and woodland compiled from aerial photographs taken 1983." Map edited and printed 1987. Includes quadrangle location map. "DMA 1777 II SE—Series V891." ●Item 619-M-47

1. Washington (State) — Maps, Topographic. I. Title. II. Title: Foundation Ridge quadrangle, Washington—Yakima Co. OCLC 11456372

88-18642

I 19.81:46121-E 2-TF-024

Geological Survey (U.S.)

7.5 minute series (topographic), [Washington]. 46121-E2-TF-024, Darland Mtn. quadrangle, Washington—Yakima Co., 1967 / mapped, edited, and published by the Geological Survey ; state of Washington, Department of Natural Resources, Division of Mines and Geology. Photorevised 1987. Scale 1:24,000 ; polyconic proj. (W 121°15'00"—W 121°07'30"/N 46°37'30"—N 46°30'00"). — Reston, Va. : The Survey ; Denver, Colo. : For sale by the Survey, [19—]-

maps : col. ; sheets 69 x 56 cm. Relief shown by contours and spot heights. "Revisions shown in purple compiled from aerial photographs taken 1983." Map edited and revised 1987. Includes quadrangle location map. "DMA 1777 II SW—Series V891." ●Item 619-M-47

1. Washington (State) — Maps, Topographic. I. Title. II. Title: Darland Mtn. quadrangle, Washington—Yakima Co. III. Title: Darland Mountain quadrangle, Washington—Yakima Co. OCLC 11456372

88-18643

I 19.81:46121-F 1-TF-024

Geological Survey (U.S.)

7.5 minute series (topographic), [Washington]. 46121-F 1-TF-024, Tieton Basin quadrangle, Washington—Yakima Co., 1967 / mapped, edited, and published by the Geological Survey ; state of Washington, Department of Natural Resources, Division of Mines and Geology. Photorevised 1987. Scale 1:24,000 ; polyconic proj. (W 121°07'30"—W 121°00'00"/N 46°45'00"—N 46°37'30"). — Reston, Va. : The Survey ; Denver, Colo. : For sale by the Survey, [19—]-

maps : col. ; sheets 69 x 56 cm. Relief shown by contours and spot heights. "Revisions shown in purple and woodland compiled from aerial photographs taken 1983." Map edited and printed 1987. Includes quadrangle location map. "DMA 1777 II NE—Series V891 ●Item 619-M-47

1. Washington (State) — Maps, Topographic. I. Title. II. Title: Tieton Basin, Washington—Yakima Co. OCLC 11456372

88-18644

I 19.81:47069-B 4-TF-024/prov.

Geological Survey (U.S.)

7.5 minute series (topographic), [Maine]. 47069-B4-TF-024, Rocky Mountain NW quadrangle, Maine—Quebec / produced by the United States Geological Survey. Provisional ed. 1987. Scale 1:24,000. transverse Mercator proj. (W 69°30′00″—W 69°22′30″/N 47°15′00″—N 47°07′30″). — Reston, Va. : The Survey ; Denver, Colo. : For sale by the Survey, [19—]-

maps : col. ; sheets 69 x 56 cm. Relief shown by contours and spot heights. "Produced from original manuscript drawings." Compiled from aerial photographs taken 1982, field checked 1985, map edited and printed 1987. Includes quadrangle location map and index to adjoining quadrangles. ●Item 619-M-19

1. Maine — Maps, Topographic. 2. Quebec — Maps, Topographic. I. Title. II. Title: Rocky Mountain NW quadrangle, Maine—Quebec. OCLC 10534778

88-18645

I 19.81:47069-C 1-TF-024/prov.

Geological Survey (U.S.)

7.5 minute series (topographic), [Maine]. 47069-C1-TF-024, Beau Lake quadrangle, Maine—Quebec—New Brunswick / produced by the United States Geological Survey. Provisional ed. 1987. Scale 1:24,000. transverse Mercator proj. (W 69°07′30″—W 69°00′00″/N 47°22′30″—N 47°15′00″). — Reston, Va. : The Survey ; Denver, Colo. : For sale by the Survey, [19—]-

maps : col. ; sheets 69 x 56 cm. Relief shown by contours and spot heights. "Produced from original manuscript drawings." Compiled from aerial photographs taken 1982, field checked 1985, map edited and printed 1987. Includes quadrangle location map and index to adjoining quadrangles. ●Item 619-M-19

1. Maine — Maps, Topographic. 2. Quebec — Maps, Topographic. 3. New Brunswick — Maps, Topographic. I. Title. II. Title: Beau Lake quadrangle, Maine—Quebec—New Brunswick. OCLC 10534778

88-18646

I 19.81:47069-C 4-TF-024/prov.

Geological Survey (U.S.)

7.5 minute series (topographic), [Maine]. 47069-C4-TF-024, Morrison Brook quadrangle, Maine—Quebec / produced by the United States Geological Survey. Provisional ed. 1987. Scale 1:24,000. transverse Mercator proj. (W 69°30′00″—W 69°22′30″/N 47°22′30″—N 47°15′00″). — Reston, Va. : The Survey ; Denver, Colo. : For sale by the Survey, [19—]-

maps : col. ; sheets 69 x 56 cm. Relief shown by contours and spot heights. "Produced from original manuscript drawings." Compiled from aerial photographs taken 1982, field checked 1985, map edited and printed 1987. Includes quadrangle location map and index to adjoining quadrangles. ●Item 619-M-19

1. Maine — Maps, Topographic. 2. Quebec — Maps, Topographic. I. Title. II. Title: Morrison Brook quadrangle, Maine—Quebec. OCLC 10534778

88-18647

I 19.81:47069-D 1-TF-024/prov.

Geological Survey (U.S.)

7.5 minute series (topographic), [Maine]. 47069-D1-TF-024, Landry quadrangle, Maine—Quebec / produced by the United States Geological Survey. Provisional ed. 1986. Scale 1:24,000. transverse Mercator proj. (W 69°07′30″—W 69°00′00″/N 47°30′00″—N 47°22′30″). — Reston, Va. : The Survey ; Denver, Colo. : For sale by the Survey, [19—]-

maps : col. ; sheets 69 x 56 cm. Relief shown by contours and spot heights. "Produced from original manuscript drawings." Compiled from aerial photographs taken 1982, field checked 1985, map edited 1986, printed 1987. Includes quadrangle location map and index to adjoining quadrangles. ●Item 619-M-19

1. Maine — Maps, Topographic. 2. Quebec — Maps, Topographic. I. Title. II. Title: Landry quadrangle, Maine—Quebec. OCLC 10534778

88-18648

I 19.81:47069-D 3-TF-024/prov.

Geological Survey (U.S.)

7.5 minute series (topographic), [Maine]. 47069-D3-TF-024, Saint—Eleuthere quadrangle, Maine—Quebec / produced by the United States Geological Survey. Provisional ed. 1987. Scale 1:24,000. transverse Mercator proj. (W 69°15′00″—W 69°07′30″/N 47°30′00″—N 47°22′30″). — Reston, Va. : The Survey ; Denver, Colo. : For sale by the Survey, [19—]-

maps : col. ; sheets 69 x 56 cm. Relief shown by contours and spot heights. "Produced from original manuscript drawings." Compiled from aerial photographs taken 1982-1983, field checked 1985, map edited and printed 1987. Includes quadrangle location map and index to adjoining quadrangles. ●Item 619-M-19

1. Maine — Maps, Topographic. 2. Quebec — Maps, Topographic. I. Title. II. Title: Saint—Eleuthere quadrangle, Maine—Quebec. OCLC 10534778

88-18649

I 19.81:47107-E 6-TF-024

Geological Survey (U.S.)

7.5 minute series (topographic), [Montana]. 47107-E6-TF-024, Lost Creek quadrangle, Montana, 1965 / mapped, edited, and published by the Geological Survey. Photorevised 1987. Scale 1:24,000 ; polyconic proj. (W 107°45′00″—W 107°37′30″/N 47°37′30″—N 47°30′00″). — Reston, Va. : The Survey ; Denver, Colo. : For sale by the Survey, [19—]-

maps : col. ; sheets 69 x 56 cm. Relief shown by contours and spot heights. "Revisions shown in purple compiled from aerial photographs taken 1982." Map edited and printed 1987. Includes quadrangle location map. "DMA 4479 II SW—Series V894 ●Item 619-M-26

1. Montana — Maps, Topographic. I. Title. II. Title: Lost Creek quadrangle, Montana. OCLC 11456407

88-18650

I 19.81:47107-E 8-TF-024

Geological Survey (U.S.)

7.5 minute series (topographic), [Montana]. 47107-E8-TF-024, Locke Ranch quadrangle, Montana, 1965 / mapped, edited, and published by the Geological Survey. Photorevised 1987. Scale 1:24,000 ; polyconic proj. (W 108°00′00″—W 107°52′30″/N 47°37′30″—N 47°30′00″). — Reston, Va. : The Survey ; Denver, Colo. : For sale by the Survey, [19—]-

maps : col. ; sheets 69 x 56 cm. Relief shown by contours and spot heights. "Revisions shown in purple compiled from aerial photographs taken 1982." Map edited 1987, printed 1988. Includes quadrangle location map. "DMA 4479 III SW—Series V894." ●Item 619-M-26

1. Montana — Maps, Topographic. I. Title. II. Title: Locke Ranch quadrangle, Montana. OCLC 11456407

88-18651

I 19.81:47107-F 5-TF-024

Geological Survey (U.S.)

7.5 minute series (topographic), [Montana]. 47107-F5-TF-024, Schuyler Butte quadrangle, Montana, 1965 / mapped, edited,

and published by the Geological Survey. Photorevised 1987. Scale 1:24,000 ; polyconic proj. (W 107°37'30"—W 107°30'00"/N 47°45'00"—N 47°37'30"). — Reston, Va. : The Survey ; Denver, Colo. : For sale by the Survey, [19—]-

maps : col. ; sheets 69 x 56 cm. Relief shown by contours and spot heights. "Revisions shown in purple compiled from aerial photographs taken 1982." Map edited and printed 1987. Includes quadrangle location map. "DMA 4479 II NE—Series V894." ●Item 619-M-26

1. Montana — Maps, Topographic. I. Title. II. Title: Schuyler Butte quadrangle, Montana. OCLC 11456407

88-18652

I 19.81:47112-H 4-TF-024/prov.

Geological Survey (U.S.)

7.5 minute series (topographic), [Montana]. 47112-H4-TF-024, Bynum Resevoir quadrangle, Montana—Teton Co. / produced by the United States Geological Survey. Provisional ed. 1987. Scale 1:24,000 ; Lambert conformal conic proj. (W 112°30'00"—W 112°22'30/N 48°00'00"—N 47°52'30"). — Reston, Va. : The Survey ; Denver, Colo. : For sale by The Survey, [19—]-

maps : col. ; on sheets 69 x 56 cm. Relief shown by contours and spot heights. "Produced from original manuscript drawings." Compiled from aerial photographs taken 1982, field checked 1983, map edited and printed 1987. Includes quadrangle location map and index to adjoining quadrangles. ●Item 619-M-26

1. Montana — Maps, Topographic. I. Title. II. Title: Bynum Resevoir quadrangle, Montana—Teton Co. OCLC 11419877

88-18653

I 19.81:47120-D 3-TF-024

Geological Survey (U.S.)

7.5 minute series (topographic), [Washington]. 47120-D3-TF-024, Wenatchee quadrangle, Washington, 1966 / mapped, edited, and published by the Geological Survey. Photorevised 1987. Scale 1:24,000 ; polyconic proj. (W 120°22'30"—W 120°15'00"/N 47°30'00"—N 47°22'30"). — Reston, Va. : The Survey ; Denver, Colo. : For sale by the Survey, [19—]-

maps : col. ; sheets 69 x 56 cm. Relief shown by contours and spot heights. "Revisions shown in purple and woodland compiled from aerial photographs taken 1983." Map edited 1987, printed 1988. Includes quadrangle location map. "DMA 1978 IV NE—Series V891 ●Item 619-M-47

1. Washington (State) — Maps, Topographic. I. Title. II. Title: Wenatchee quadrangle, Washington. OCLC 11456372

88-18654

I 19.81:57152-G 2-TM-025/prov.

Geological Survey (U.S.)

1:25 000-scale series (topographic), [Alaska]. 57152-G2-TM-025, Kodiak (D-1) SW quadrangle, Alaska / produced by the United States Geological Survey. Provisional ed. 1987. Scale 1:25,000 ; universal transverse Mercator proj. (W 152°20'00"—W 152°10'00"/N 57°52'30"—N 57°45'00"). — Reston, Va. : The Survey ; Fairbanks, Alaska ; Denver, Colo. : For sale by the Survey, [19—]-

maps : col. ; sheets 69 x 56 cm. Relief shown by contours and spot heights. "Produced from original manuscript drawings." Compiled from aerial photographs taken 1981-82, field checked 1984, map edited 1987, printed 1988. Includes quadrangle location map and index to adjoining quadrangles. ●Item 619-M-2

1. Alaska — Maps, Topographic. I. Title. II. Title: Kodiak (D-1) SW quadrangle, Alaska. OCLC 12013409

88-18655

I 19.81:57152-G 5-TM-025/prov.

Geological Survey (U.S.)

1:25 000-scale series (topographic), [Alaska]. 57152-G5-TM-025, Kodiak (D-2) SW quadrangle, Alaska—Kodiak Island Borough / produced by the United States Geological Survey. Provisional ed. 1987. Scale 1:25,000 ; universal transverse Mercator proj. (W 152°40'00"—W 152°30'00"/N 57°52'30"—N 57°45'00"). — Reston, Va. : The Survey ; Fairbanks, Alaska ; Denver, Colo. : For sale by the Survey, [19—]-

maps : col. ; sheets 69 x 56 cm. Relief shown by contours and spot heights. "Produced from original manuscript drawings." Compiled from aerial photographs taken 1981, field checked 1984, map edited 1987, printed 1988. Includes quadrangle location map and index to adjoining quadrangles. ●Item 619-M-2

1. Alaska — Maps, Topographic. I. Title. II. Title: Kodiak (D-2) SW quadrangle, Alaska—Kodiak Island Borough. OCLC 12013409

88-18656

I 19.81/2:18155-H 5-TM-050

Geological Survey (U.S.)

Hawaii 1:50,000. 18155-H5-TM-050, Naalehu / prepared by the U.S. Geological Survey for publication by the Defense Mapping Agency Hydrographic/Topographic Center. Ed. 1-DMA. Scale 1:50,000 ; transverse Mercator proj. (W 155°44'51"—W 155°29'51"/N 19°07'51"—N 18°52'20"). — Washington, D.C. : The Center ; Denver, Colo. : For sale by the Survey, 19[—]-

maps : col. ; sheets 74 x 57 cm. Relief shown by contours and spot heights. "Map information as of 1982." Includes hydrographic datum, elevation, sheet, and boundary guides. "Published by DMAHTC 6-88." "This map is red-light readable." "Series W733, sheet 5815 I." ●Item 619-M-11 S/N W733X58151 @ DMA

1. Hawaii — Maps, Topographic. I. United States. Defense Mapping Agency. Hydrographic/Topographic Center. II. Title. III. Title: Naalehu. OCLC 18446845

88-18657

I 19.81/2:19155-B 3-TM-050

Geological Survey (U.S.)

Hawaii 1:50,000. 19155-B3-TM-050, Pahala / prepared by the U.S. Geological Survey for publication by the Defense Mapping Agency Hydrographic/Topographic Center. Ed. 1-DMA. Scale 1:50,000 ; transverse Mercator proj. (W 155°29'51"—W 155°29'51"/N 19°22'19"—N 19°07'19"). — Washington, D.C. : The Center ; Denver, Colo. : For sale by the Survey, 19[—]-

maps : col. ; sheets 74 x 57 cm. Relief shown by contours and spot heights. "Map information as of 1981." Includes hydrographic datum, elevation, sheet, and boundary guides. "Published by DMAHTC 6-88." "This map is red-light readable." "Series W733, sheet 5816 III." ●Item 619-M-11 S/N W733X59163 @ DMA

1. Hawaii — Maps, Topographic. I. United States. Defense Mapping Agency. Hydrographic/Topographic Center. II. Title. III. Title: Pahala. OCLC 18446845

88-18658

I 19.81/2:19155-B 5-TM-050

Geological Survey (U.S.)

Hawaii 1:50,000. 19155-B5-TM-050, Punaluu / prepared by the U.S. Geological Survey fob publication by the Defense Mapping Agency Hydrographic/Topographic Center. Ed. 1-DMA. Scale 1:50,000 ; transverse Mercator proj. (W 155°44'51"—W 155°29'51"/N 19°22'19"—N 19°07'19"). — Washington, D.C. : The Center ; Denver, Colo. : For sale by the Survey, 19[—]-

maps : col. ; sheets 74 x 57 cm. Relief shown by contours and spot heights. Depths shown by isolines. "Map information as of 1982." "DMAHTC 6/88." Includes elevation, adjoining sheets, and boundaries guides. "This map is red-light readable." "Series W733, sheet 5816 II." ●Item 619-M-11 S/N W733X58162 @ DMA

1. Hawaii — Maps, Topographic. I. United States. Defense Mapping Agency. Hydrographic/Topographic Center. II. Title. III. Title: Punaluu. OCLC 18446845

88-18659

I 19.81/2:19155-B 7-TM-050

Geological Survey (U.S.)

Hawaii 1:50,000. 19155-B7-TM-050, Milolii / prepared by the U.S. Geological Survey for publication by the Defense Mapping Agency Hydrographic/Topographic Center. Ed. 1-DMA. Scale 1:50,000 ; transverse Mercator proj. (W 155°59′51″—W 155°44′51″/N 19°22′19″—N 19°07′19″). — Washington, D.C. : The Center ; Denver, Colo. : For sale by the Survey, 19[—]-

maps : col. ; sheets 74 x 57 cm. Relief shown by contours and spot heights. "Map information as of 1982." Includes hydrographic datum, elevation, sheet, and boundary guides. "Published by DMAHTC 6-88." "This map is red-light readable." "Series W733, sheet 5816 III." ●Item 619-M-11 S/N W733X58163 @ DMA

1. Hawaii — Maps, Topographic. I. United States. Defense Mapping Agency. Hydrographic/Topographic Center. II. Title. III. Title: Milolii. OCLC 18446845

88-18660

I 19.81/2:19155-D 5-TM-050

Geological Survey (U.S.)

Hawaii 1:50,000. 19155-D5-TM-050, Mauna Loa / prepared by the U.S. Geological Survey for publication by the Defense Mapping Agency Hydrographic/Topographic Center. Ed. 1-DMA. Scale 1:50,000 ; transverse Mercator proj. (W 155°44′51″—W 155°29′51″/N 19°37′19″—N 19°22′19″). — Washington, D.C. : The Center ; Denver, Colo. : For sale by the Survey, 19[—]-

maps : col. ; sheets 74 x 57 cm. Relief shown by contours and spot heights. "Map information as of 1982." Includes elevation, sheet, and boundary guides. "Published by DMAHTC 6-88." "This map is red-light readable." "Series W733, sheet 5816 I." ●Item 619-M-11 S/N W733X58161 @ DMA

1. Hawaii — Maps, Topographic. I. United States. Defense Mapping Agency. Hydrographic/Topographic Center. II. Title. III. Title: Mauna Loa. OCLC 18446845

88-18661

I 19.81/2:19155-D 7-TM-050

Geological Survey (U.S.)

Hawaii 1:50,000. 19155-D7-TM-050, Kealakekua Bay / prepared by the U.S. Geological Survey for publication by the Defense Mapping Agency Hydrographic/Topographic Center. Ed. 1-DMA. Scale 1:50,000 ; transverse Mercator proj. (W 155°59′51″—W 155°44′51″/N 19°37′19″—N 19°22′19″). — Washington, D.C. : The Center ; Denver, Colo. : For sale by the Survey, 19[—]-

maps : col. ; sheets 74 x 57 cm. Relief shown by contours and spot heights. "Map information as of 1982." Includes hydrographic datum, elevation, sheet, and boundary guides. "Published by DMAHTC 6/88." "This map is red-light readable." "Series W733, sheet 5816 IV." ●Item 619-M-11 S/N W733X58164 @ DMA

1. Hawaii — Maps, Topographic. I. United States. Defense Mapping Agency. Hydrographic/Topographic Center. II. Title. III. Title: Kealakekua Bay. OCLC 18446845

88-18662

I 19.81/2:19155-F 3-TM-050

Geological Survey (U.S.)

Hawaii 1:50,000. 19155-F3-TM-050, Mauna Kea / prepared by the U.S. Geological Survey for publication by the Defense Mapping Agency Hydrographic/Topographic Center. Ed. 1-DMA. Scale 1:50,000 ; transverse Mercator proj. (W 155°29′51″—W 155°14′51″/N 19°52′19″—N 19°37′19″). — Washington, D.C. : The Center ; Denver, Colo. : For sale by the Survey, 19[—]-

maps : col. ; sheets 74 x 57 cm. Relief shown by contours and spot heights. "Map information as of 1982." Includes elevation, sheet, and boundary guides. "Published by DMAHTC 6-88." "This map is red-light readable." "Series W733, sheet 5917 III." ●Item 619-M-11 S/N W733X59173 @ DMA

1. Hawaii — Maps, Topographic. I. United States. Defense Mapping Agency. Hydrographic/Topographic Center. II. Title. III. Title: Mauna Kea. OCLC 18446845

88-18663

I 19.81/2:19155-F 5-TM-050

Geological Survey (U.S.)

Hawaii 1:50,000. 19155-F5-TM-050, Ahumoa / prepared by the U.S. Geological Survey for publication by the Defense Mapping Agency Hydrographic/Topographic Center. Ed. 1-DMA. Scale 1:50,000 ; transverse Mercator proj. (W 155°44′51″—W 155°29′51″/N 19°52′19″—N 19°37′19″). — Washington, D.C. : The Center ; Denver, Colo. : For sale by the Survey, 19[—]-

maps : col. ; sheets 74 x 57 cm. Relief shown by contours and spot heights. "Map information as of 1982." Includes elevation, sheet, and boundary guides. "Published by DMAHTC 6-88." "This map is red-light readable." "Series W733, sheet 5817 II." ●Item 619-M-11 S/N W733X58172 @ DMA

1. Hawaii — Maps, Topographic. I. United States. Defense Mapping Agency. Hydrographic/Topographic Center. II. Title. III. Title: Ahumoa. OCLC 18446845

88-18664

I 19.81/2:19155-H 1-TM-050

Geological Survey (U.S.)

Hawaii 1:50,000. 19155-H1-TM-050, Papaaloa / prepared by the U.S. Geological Survey for publication by the Defense Mapping Agency Hydrographic/Topographic Center. Ed. 1-DMA. Scale 1:50,000 ; transverse Mercator proj. (W 155°14′51″—W 155°00′00″/N 20°07′19″—N 19°52′19″). — Washington, D.C. : The Center ; Denver, Colo. : For sale by the Survey, 19[—]-

maps : col. ; sheets 74 x 57 cm. Relief shown by contours and spot heights. "Map information as of 1981." Includes hydrographic datum, elevation, sheet, and boundary guides. "Published by DMAHTC 6-88." "This map is red-light readable." "Series W733, sheet 5917 I." ●Item 619-M-11 S/N W733X59171 @ DMA

1. Hawaii — Maps, Topographic. I. United States. Defense Mapping Agency. Hydrographic/Topographic Center. II. Title. III. Title: Papaaloa. OCLC 18446845

88-18665

I 19.81/2:19155-H 5-TM-050

Geological Survey (U.S.)

Hawaii 1:50,000. 19155-H5-TM-050, Waipio Valley / prepared by the U.S. Geological Survey for publication by the Defense Mapping Agency Hydrographic/Topographic Center. Ed. 1-DMA. Scale 1:50,000 ; transverse Mercator proj. (W 155°44′51″—W 155°29′51″/N 20°07′19″—N 19°52′19″). — Washington, D.C. : The Center ; Denver, Colo. : For sale by the Survey, 19[—]-

maps : col. ; sheets 74 x 57 cm. Relief shown by contours and spot heights. "Map information as of 1982." Includes elevation, sheet, and boundary guides. "Published by DMAHTC 6-88." "This map is red-light readable." "Series W733, sheet 5817 I." ●Item 619-M-11 S/N W733X58171 @ DMA

1. Hawaii — Maps, Topographic. I. United States. Defense Mapping Agency. Hydrographic/Topographic Center. II. Title. III. Title: Waipio Valley. OCLC 18446845

88-18666

I 19.81/2:19155-H 7-TM-050

Geological Survey (U.S.)

Hawaii 1:50,000. 19155-H7-TM-050, Kawaihae Bay / prepared by the U.S. Geological Survey for publication by the Defense Mapping Agency Hydrographic/Topographic Center. Ed. 1-DMA. Scale 1:50,000 ; transverse Mercator proj. (W 155°59′51″—W 155°44′51″/N 20°07′19″—N 19°52′19″). — Washington, D.C. : The Center ; Denver, Colo. : For sale by the Survey, 19[—]-

maps : col. ; sheets 74 x 57 cm. Relief shown by contours and spot heights. "Map information as of 1982." Includes hydrographic datum, elevation, sheet, and boundary guides. "Published by DMAHTC 7/88." "This map is red-light readable." "Series W733, sheet 5817 IV." ●Item 619-M-11 S/N W733X58174 @ DMA

1. Hawaii — Maps, Topographic. I. United States. Defense Mapping Agency. Hydrographic/Topographic Center. II. Title. III. Title: Kawaihae Bay. OCLC 18446845

88-18667

I 19.81/2:20155-B 5-TM-050

Geological Survey (U.S.)

Hawaii 1:50,000. 20155-B5-TM-050, Honokane / prepared by the U.S. Geological Survey for publication by the Defense Mapping Agency Hydrographic/Topographic Center. Ed. 1-DMA. Scale 1:50,000 ; transverse Mercator proj. (W 155°44′51″—W 155°29′51″/N 20°22′20″—N 20°07′19″). — Washington, D.C. : The Center ; Denver, Colo. : For sale by the Survey, 19[—]-

maps : col. ; sheets 74 x 57 cm. Relief shown by contours and spot heights. "Map information as of 1982." Includes hydrographic datum, elevation, sheet, and boundary guides. "Published by DMAHTC 6-88." "This map is red-light readable." "Series W733, sheet 5818 II." ●Item 619-M-11 S/N W733X58182 @ DMA

1. Hawaii — Maps, Topographic. I. United States. Defense Mapping Agency. Hydrographic/Topographic Center. II. Title. III. Title: Honokane. OCLC 18446845

88-18668

I 19.81/2:20155-B 7-TM-050

Geological Survey (U.S.)

Hawaii 1:50,000. 20155-B7-TM-050, Kapaau / prepared by the U.S. Geological Survey for publication by the Defense Mapping Agency Hydrographic/Topographic Center. Ed. 1-DMA. Scale 1:50,000 ; transverse Mercator proj. (W 155°59′51″—W 155°44′51″/N 20°22′20″—N 20°07′19″). — Washington, D.C. : The Center ; Denver, Colo. : For sale by the Survey, 19[—]-

maps : col. ; sheets 74 x 57 cm. Relief shown by contours and spot heights. "Map information as of 1981." Includes hydrographic datum, elevation, sheet, and boundary guides. "Punlished by DMAHTC 6-88." "This map is red-light readable." "Series W733, sheet 5818 III." ●Item 619-M-11 S/N W733X58183 @ DMA

1. Hawaii — Maps, Topographic. I. United States. Defense Mapping Agency. Hydrographic/Topographic Center. II. Title. III. Title: Kapaau. OCLC 18446845

88-18669

I 19.81/2:21157-C 5-TM-050

Geological Survey (U.S.)

Hawaii 1:50,000. 21157-C5-TM-050, Koko Head / prepared by the U.S. Geological Survey for publication by the Defense Mapping Agency Hydrographic/Topographic Center. Ed. 1-DMA. Scale 1:50,000 ; transverse Mercator proj. (W 157°46′21″—W 157°31′21″/N 21°29′49″—N 21°14′49″). — Washington, D.C. : The Center ; Denver, Colo. : For sale by the Survey, 19[—]-

maps : col. ; sheets 74 x 57 cm. Relief shown by contours and spot heights. "Map information as of 1983." Includes hydrographic datum, elevation, sheet, and boundary guides. "Published by DMAHTC 6-88." "This map is red-light readable." "Series W733, sheet 5420 I." ●Item 619-M-11 S/N W733X54201 @ DMA

1. Hawaii — Maps, Topographic. I. United States. Defense Mapping Agency. Hydrographic/Topographic Center. II. Title. III. Title: Koko Head. OCLC 18446845

88-18670

I 19.81/2:21157-E 7-TM-050

Geological Survey (U.S.)

Hawaii 1:50,000. 21157-E7-TM-050, Laie / prepared by the U.S. Geological Survey for publication by the Defense Mapping Agency Hydrographic/Topographic Center. Ed. 1-DMA. Scale 1:50,000 ; transverse Mercator proj. (W 158°01′21″—W 157°46′21″/N 21°44′49″—N 21°29′49″). — Washington, D.C. : The Center ; Denver, Colo. : For sale by the Survey, 19[—]-

maps : col. ; sheets 74 x 57 cm. Relief shown by contours and spot heights. Depths shown by isolines. "Map information as of 1983." "DMAHTC 6-88." Includes elevation, adjoining sheets, and boundaries guides. "This map is red-light readable." "Series W733, sheet 5421 III." ●Item 619-M-11 S/N W733X54213 @ DMA

1. Hawaii — Maps, Topographic. I. United States. Defense Mapping Agency. Hydrographic/Topographic Center. II. Title. III. Title: Laie. OCLC 18446845

88-18671

I 19.81/2:21158-C 1-TM-050

Geological Survey (U.S.)

Hawaii 1:50,000. 21158-C1-TM-050, Nanakuli / prepared by the U.S. Geological Survey for publication by the Defense Mapping Agency Hydrographic/Topographic Center. Ed. 1-DMA. Scale 1:50,000 ; transverse Mercator proj. (W 158°16′21″—W 158°01′21″/N 21°29′49″—N 21°14′49″). — Washington, D.C. : The Center ; Denver, Colo. : For sale by the Survey, 19[—]-

maps : col. ; sheets 74 x 57 cm. Relief shown by contours and spot heights. Depths shown by isolines. "Map information as of 1983." "DMAHTC 6-88." Includes elevation, adjoining sheets, and boundaries guides. "This map is red-light readable." "Series W733, sheet 5320 I." ●Item 619-M-11 S/N W733X53201 @ DMA

1. Hawaii — Maps, Topographic. I. United States. Defense Mapping Agency. Hydrographic/Topographic Center. II. Title. III. Title: Nanakuli. OCLC 18446845

88-18672

I 19.81/2:21158-E 1-TM-050

Geological Survey (U.S.)

Hawaii 1:50,000. 21158-E1-TM-050, Kaena Point / prepared by the U.S. Geological Survey for publication by the Defense Mapping Agency Hydrographic/Topographic Center. Ed. 1-DMA. Scale 1:50,000 ; transverse Mercator proj. (W 158°16′21″—W 158°01′21″/N 21°44′49″—N 21°29′49″). — Washington, D.C. : The Center ; Denver, Colo. : For sale by the Survey, 19[—]-

maps : col. ; sheets 74 x 57 cm. Relief shown by contours and spot heights. "Map information as of 1983." Includes hydrographic datum, elevation, sheet, and boundary guides. "Published by DMAHTC 6/88." "This map is red-light readable." "Series W733, sheet 5321 II." ●Item 619-M-11 S/N W733X53212 @ DMA

1. Hawaii — Maps, Topographic. I. United States. Defense Mapping Agency. Hydrographic/Topographic Center. II. Title. III. Title: Kaena Point. OCLC 18446845

88-18673

I 19.81/2:27081-C 1-TM-050

Geological Survey (U.S.)

Florida 1:50,000. 27081-C1-TM-050, Basinger / prepared by the U.S. Geological Survey for publication by the Defense Mapping Agency Hydrographic/Topographic Center. Ed. 3-DMA. Scale 1:50,000 ; transverse Mercator proj. (W 81°30′—W 81°15′/N 27°30′—N 27°15′). — Washington, D.C. : The Agency ; Denver, Colo. : For sale by the Survey, [19—]-

maps : col. ; sheets 74 x 57 cm. Relief shown by contours and spot heights. "Map information as of 1984." "Published by DMAHTC 6-88." Includes elevation, sheet, and boundary guides. "This map is red-light readable." "Series V747, sheet 4738 I." ●Item 619-M-9 S/N V747X47381 @ DMA

1. Florida — Maps, Topographic. I. United States. Defense Mapping Agency. Hydrographic/Topographic Center. II. Title. III. Title: Basinger. OCLC 10701188

88-18674

I 19.81/2:27081-C 3-TM-050

Geological Survey (U.S.)

Florida 1:50,000. 27081-C3-TM-050, Lake Placid / prepared by the U.S. Geological Survey for publication by the Defense Mapping Agency Hydrographic/Topographic Center. Ed. 3-DMA. Scale 1:50,000 ; transverse Mercator proj. (W 81°30′—W 81°15′/N 27°30′—N 27°15′) — Washington, D.C. : The Agency ; Denver, Colo. : For sale by the Survey, [19—]-

maps : col. ; sheets 74 x 57 cm. Relief shown by contours and spot heights. "Map information as of 1984." "Published by DMAHTC 7-88." Includes elevation, sheet, and boundary guides. "This map is red-light readable." "Series V747, sheet 4738 IV." ●Item 619-M-9 S/N V747X47384 @ DMA

1. Florida — Maps, Topographic. I. United States. Defense Mapping Agency. Hydrographic/Topographic Center. II. Title. OCLC 10701188

88-18675

I 19.81/2:27081-E 3-TM-050

Geological Survey (U.S.)

Florida 1:50,000. 27081-E3-TM-050, Lake Arbuckle / prepared by the U.S. Geological Survey for publication by the Defense Mapping Agency Hydrographic/Topographic Center. Ed. 3-DMA. Scale 1:50,000 ; transverse Mercator proj. (W 81°30′—W 81°15′/N 27°45′—N 27°30′). — Washington, D.C. : The Agency ; Denver, Colo. : For sale by the Survey, [19—]-

maps : col. ; sheets 74 x 57 cm. Relief shown by contours and spot heights. "Map information as of 1984." "Published by DMAHTC 6-88." Includes elevation, sheet, and boundary guides. "This map is red-light readable." "Series V747, sheet 4739 III." ●Item 619-M-9 S/N V747X47393 @ DMA

1. Florida — Maps, Topographic. I. United States. Defense Mapping Agency. Hydrographic/Topographic Center. II. Title. III. Title: Lake Arbuckle. OCLC 10701188

88-18676

I 19.81/2:27081-G 1-TM-050

Geological Survey (U.S.)

Florida 1:50,000. 27081-G1-TM-050, Lake Marian / prepared by the U.S. Geological Survey for publication by the Defense Mapping Agency Hydrographic/Topographic Center. Ed. 3-DMA. Scale 1:50,000 ; transverse Mercator proj. (W 81°15′—W 81°00′/N 28°00′—N 27°45′). — Washington, D.C. : The Agency ; Denver, Colo. : For sale by the Survey, [19—]-

maps : col. ; sheets 74 x 57 cm. Relief shown by contours and spot heights. "Map information as of 1984." "Published by DMAHTC 6-88." Includes elevation, sheet, and boundary guides. "This map is red-light readable." "Series V747, sheet 4739 I." ●Item 619-M-9 S/N V747X47391 @ DMA

1. Florida — Maps, Topographic. I. United States. Defense Mapping Agency. Hydrographic/Topographic Center. II. Title. III. Title: Lake Marian. OCLC 10701188

88-18677

I 19.81/2:27081-G 3-TM-050

Geological Survey (U.S.)

Florida 1:50,000. 27081-G3-TM-050, Lake Weohyakapka / prepared by the U.S. Geological Survey for publication by the Defense Mapping Agency Hydrographic/Topographic Center. Ed. 3-DMA. Scale 1:50,000 ; transverse Mercator proj. (W 81°30′—W 81°15′/N 28°00′—N 27°45′). — Washington, D.C. : The Agency ; Denver, Colo. : For sale by the Survey, [19—]-

maps : col. ; sheets 74 x 57 cm. Relief shown by contours and spot heights. "Map information as of 1984." "Published by DMAHTC 6-88." Includes elevation, sheet, and boundary guides. "This map is red-light readable." "Series V747, sheet 4738 IV." ●Item 619-M-9 S/N V747X47394 @ DMA

1. Florida — Maps, Topographic. I. United States. Defense Mapping Agency. Hydrographic/Topographic Center. II. Title. III. Title: Lake Weohyakapka. OCLC 10701188

88-18678

I 19.81/2:31086-G 7-TM-050

Geological Survey (U.S.)

Alabama 1:50,000. [31086-G7-TM-050], Pine Apple / [Geological Survey] ; prepared and published by the Defense Mapping Agency Aerospace Center. Ed. 1-DMA. Scale 1:50,000 ; transverse Mercator proj. (W 87°00′—W 86°45′/N 32°00′—N 31°45′). — St. Louis, Mo. : The Center ; Reston, Va. : For sale by the Survey, 19[—]-

maps : col. ; sheets 74 x 57 cm. Relief shown by contours and spot heights. "Map information as of 1985." Includes elevation, adjoining sheets, and boundaries guides. "This map is red-light readable." "Series V744, sheet 3647 IV." ●Item 619-M-1 S/N V744X36474 @ DMA

1. Alabama — Maps, Topographic. I. Aerospace Center (U.S.) II. Title. III. Title: Pine Apple. OCLC 10701175

88-18679

I 19.81/2:31087-E 3-TM-050

Geological Survey (U.S.)

Alabama 1:50,000. [31087-E3-TM-050], Monroeville / [Geological Survey] ; prepared and published by the Defense Mapping Agency Aerospace Center. Ed. 1-DMA. Scale 1:50,000 ; transverse Mercator proj. (W 87°30′—W 87°15′/N 31°45′—N 31°30′). — St. Louis, Mo. : The Center ; Reston, Va. : For sale by the Survey, 19[—]-

maps : col. ; sheets 74 x 57 cm. Relief shown by contours and spot heights. "Map information as of 1985." Includes elevation, adjoining sheets, and boundaries guides. "This map is red-light readable." "Series V744, sheet 3547 III." ●Item 619-M-1 S/N V744X35473 @ DMA

1. Alabama — Maps, Topographic. I. Aerospace Center (U.S.) II. Title. III. Title: Monroeville. OCLC 10701175

88-18680

I 19.81/2:31087-E 5-TM-050

Geological Survey (U.S.)

Alabama 1:50,000. [31087-E5-TM-050], Whatley / [Geological Survey] ; prepared and published by the Defense Mapping Agency Aerospace Center. Ed. 1-DMA. Scale 1:50,000 ; transverse Mercator proj. (W 87°45′—W 87°30′/N 31°45′—N

31°30′). — St. Louis, Mo. : The Center ; Reston, Va. : For sale by the Survey, 19[—]-

maps : col. ; sheets 74 x 57 cm. Relief shown by contours and spot heights. "Map information as of 1985." Includes elevation, adjoining sheets, and boundaries guides. "This map is red-light readable." "Series V744, sheet 3447 II." ●Item 619-M-1 S/N V744X34472 @ DMA

1. Alabama — Maps, Topographic. I. Aerospace Center (U.S.) II. Title. III. Title: Whatley. OCLC 10701175

88-18681

I 19.81/2:31087-E 7-TM-050

Geological Survey (U.S.)

Alabama 1:50,000. [31087-E7-TM-050], Grove Hill / [Geological Survey] ; prepared and published by the Defense Mapping Agency Aerospace Center. Ed. 1-DMA. Scale 1:50,000 ; transverse Mercator proj. (W 88°00′—W 87°45′/N 31°45′—N 31°30′). — St. Louis, Mo. : The Center ; Reston, Va. : For sale by the Survey, 19[—]-

maps : col. ; sheets 74 x 57 cm. Relief shown by contours and spot heights. "Map information as of 1984." Includes elevation, adjoining sheets, and boundaries guides. "This map is red-light readable." "Series V744, sheet 3447 III." ●Item 619-M-1 S/N V744X34473 @ DMA

1. Alabama — Maps, Topographic. I. Aerospace Center (U.S.) II. Title. III. Title: Grove Hill. OCLC 10701175

88-18682

I 19.81/2:31087-G 1-TM-050

Geological Survey (U.S.)

Alabama 1:50,000. [31087-G1-TM-050], Mc Williams / [Geological Survey] ; prepared and published by the Defense Mapping Agency Aerospace Center. Ed. 1-DMA. Scale 1:50,000 ; transverse Mercator proj. (W 87°15′—W 87°00′/N 32°00′—N 31°45′). — St. Louis, Mo. : The Center ; Reston, Va. : For sale by the Survey, 19[—]-

maps : col. ; sheets 74 x 57 cm. Relief shown by contours and spot heights. "Map information as of 1985." Includes elevation, adjoining sheets, and boundaries guides. "This map is red-light readable." "Series V744, sheet 3547 I." ●Item 619-M-1 S/N V744X35471 @ DMA

1. Alabama — Maps, Topographic. I. Aerospace Center (U.S.) II. Title. III. Title: Mc Williams. IV. Title: McWilliams. OCLC 10701175

88-18683

I 19.81/2:31087-G 3-TM-050

Geological Survey (U.S.)

Alabama 1:50,000. [31086-G3-TM-050], Vredenburgh / [Geological Survey] ; prepared and published by the Defense Mapping Agency Aerospace Center. Ed. 1-DMA. Scale 1:50,000 ; transverse Mercator proj. (W 87°30′—W 87°15′/N 32°00′—N 31°45′). — St. Louis, Mo. : The Center ; Reston, Va. : For sale by the Survey, 19[—]-

maps : col. ; sheets 74 x 57 cm. Relief shown by contours and spot heights. "Map information as of 1985." Includes elevation, adjoining sheets, and boundaries guides. "This map is red-light readable." "Series V744, sheet 3547 IV." ●Item 619-M-1 S/N V744X35474 @ DMA

1. Alabama — Maps, Topographic. I. Aerospace Center (U.S.) II. Title. III. Title: Vredenburgh. OCLC 10701175

88-18684

I 19.81/2:31087-G 5-TM-050

Geological Survey (U.S.)

Alabama 1:50,000. [31087-G5-TM-050], Thomasville / [Geological Survey] ; prepared and published by the Defense Mapping Agency Aerospace Center. Ed. 1-DMA. Scale 1:50,000 ; transverse Mercator proj. (W 87°45′—W 87°30′/N 32°00′—N 31°45′). — St. Louis, Mo. : The Center ; Reston, Va. : For sale by the Survey, 19[—]-

maps : col. ; sheets 74 x 57 cm. Relief shown by contours and spot heights. "Map information as of 1985." Includes elevation, adjoining sheets, and boundaries guides. "This map is red-light readable." "Series V744, sheet 3447 I." ●Item 619-M-1 S/N V744X34471 @ DMA

1. Alabama — Maps, Topographic. I. Aerospace Center (U.S.) II. Title. III. Title: Thomasville. OCLC 10701175

88-18685

I 19.81/2:31087-G 7-TM-050

Geological Survey (U.S.)

Alabama 1:50,000. [31087-G7-TM-050], Tallahatta Springs / [Geological Survey] ; prepared and published by the Defense Mapping Agency Aerospace Center. Ed. 1-DMA. Scale 1:50,000 ; transverse Mercator proj. (W 88°00′—W 87°45′/N 32°00′—N 31°45′). — St. Louis, Mo. : The Center ; Reston, Va. : For sale by the Survey, 19[—]-

maps : col. ; sheets 74 x 57 cm. Relief shown by contours and spot heights. "Map information as of 1985." Includes elevation, adjoining sheets, and boundaries guides. "This map is red-light readable." "Series V744, sheet 3447 IV." ●Item 619-M-1 S/N V744X34474 @ DMA

1. Alabama — Maps, Topographic. I. Aerospace Center (U.S.) II. Title. III. Title: Tallahatta Springs. OCLC 10701175

88-18686

I 19.81/2:31088-C 3-TM-050

Geological Survey (U.S.)

Alabama 1:50,000. [31088-C3-TM-050], Fruitdale / [Geological Survey] ; prepared and published by the Defense Mapping Agency Aerospace Center. Ed. 1-DMA. Scale 1:50,000 ; transverse Mercator proj. (W 88°30′—W 88°15′/N 31°30′—N 31°15′). — St. Louis, Mo. : The Center ; Reston, Va. : For sale by the Survey, 19[—]-

maps : col. ; sheets 74 x 57 cm. Relief shown by contours and spot heights. "Map information as of 1985." Includes elevation, adjoining sheets, and boundaries guides. "This map is red-light readable." "Series V744, sheet 3346 IV." ●Item 619-M-1 S/N V744X33464 @ DMA

1. Alabama — Maps, Topographic. I. Aerospace Center (U.S.) II. Title. III. Title: Fruitdale. OCLC 10701175

88-18687

I 19.81/2:31088-E 1-TM-050

Geological Survey (U.S.)

Alabama 1:50,000. [31088-E1-TM-050], Saint Stephens / [Geological Survey] ; prepared and published by the Defense Mapping Agency Aerospace Center. Ed. 1-DMA. Scale 1:50,000 ; transverse Mercator proj. (W 88°15′—W 88°00′/N 31°45′—N 31°30′). — St. Louis, Mo. : The Center ; Reston, Va. : For sale by the Survey, 19[—]-

maps : col. ; sheets 74 x 57 cm. Relief shown by contours and spot heights. "Map information as of 1985." Includes elevation, adjoining sheets, and boundaries guides. "This map is red-light readable." "Series V744, sheet 3347 II." ●Item 619-M-1 S/N V744X33472 @ DMA

1. Alabama — Maps, Topographic. I. Aerospace Center (U.S.) II. Title. III. Title: Saint Stephens. OCLC 10701175

88-18688

I 19.81/2:31088-E 3-TM-050

Geological Survey (U.S.)

Alabama 1:50,000. [31088-E3-TM-050], Millry / [Geological Survey] ; prepared and published by the Defense Mapping Agency Aerospace Center. Ed. 1-DMA. Scale 1:50,000 ; transverse Mercator proj. (W 88°30′—W 88°15′/N 31°45′—N 31°30′). — St. Louis, Mo. : The Center ; Reston, Va. : For sale by the Survey, 19[—]-

maps : col. ; sheets 74 x 57 cm. Relief shown by contours and spot heights. "Map information as of 1985." Includes elevation, adjoining sheets, and boundaries guides. "This map is red-light readable." "Series V744, sheet 3347 III." ●Item 619-M-1 S/N V744X33473 @ DMA

1. Alabama — Maps, Topographic. I. Aerospace Center (U.S.) II. Title. III. Title: Millry. OCLC 10701175

88-18689

I 19.81/2:31088-G 1-TM-050

Geological Survey (U.S.)

Alabama 1:50,000. [31088-G1-TM-050], Woods Bluff / [Geological Survey] ; prepared and published by the Defense Mapping Agency Aerospace Center. Ed. 1-DMA. Scale 1:50,000 ; transverse Mercator proj. (W 88°15′—W 88°00′/N 32°00′—N 31°45′). — St. Louis, Mo. : The Center ; Reston, Va. : For sale by the Survey, 19[—]-

maps : col. ; sheets 74 x 57 cm. Relief shown by contours and spot heights. "Map information as of 1985." Includes elevation, adjoining sheets, and boundary guides. "This map is red-light readable." "Series V744, sheet 3347 I." ●Item 619-M-1 S/N V744X33471 @ DMA

1. Alabama — Maps, Topographic. I. Aerospace Center (U.S.) II. Title. III. Title: Woods Bluff. OCLC 10701175

88-18690

I 19.81/2:32087-A 3-TM-050

Geological Survey (U.S.)

Alabama 1:50,000. [32087-A3-TM-050], Millers Ferry / [Geological Survey] ; prepared and published by the Defense Mapping Agency Aerospace Center. Ed. 1-DMA. Scale 1:50,000 ; transverse Mercator proj. (W 87°30′—W 87°15′/N 32°15′—N 32°00′). — St. Louis, Mo. : The Center ; Reston, Va. : For sale by the Survey, 19[—]-

maps : col. ; sheets 74 x 57 cm. Relief shown by contours and spot heights. "Map information as of 1985." Includes elevation, adjoining sheets, and boundaries guides. "This map is red-light readable." "Series V744, sheet 3548 III." ●Item 619-M-1 S/N V744X35483 @ DMA

1. Alabama — Maps, Topographic. I. Aerospace Center (U.S.) II. Title. III. Title: Millers Ferry. OCLC 10701175

88-18691

I 19.81/2:32088-A 1-TM-050

Geological Survey (U.S.)

Alabama 1:50,000. [32088-A1-TM-050], Butler / [Geological Survey] ; prepared and published by the Defense Mapping Agency Aerospace Center. Ed. 1-DMA. Scale 1:50,000 ; transverse Mercator proj. (W 88°15′—W 88°00′/N 32°15′—N 32°00′). — St. Louis, Mo. : The Center ; Reston, Va. : For sale by the Survey, 19[—]-

maps : col. ; sheets 74 x 57 cm. Relief shown by contours and spot heights. "Map information as of 1985." Includes elevation, adjoining sheets, and boundaries guides. "This map is red-light readable." "Series V744, sheet 3348 II." ●Item 619-M-1 S/N V744X33482 @ DMA

1. Alabama — Maps, Topographic. I. Aerospace Center (U.S.) II. Title. III. Title: Butler. OCLC 10701175

88-18692

I 19.81/2:34080-C 5-TM-050

Geological Survey (U.S.)

South Carolina 1:50,000. 34080-C5-TM-050, Camden / prepared by the U.S. Geological Survey for publication by the Defense Mapping Agency Hydrographic/Topographic Center. Ed. 3—DMA. Scale 1:50,000 ; transverse Mercator proj. (W 80°45′—W 80°30′/N 34°30′—N 34°15′). — Washington, D.C. : The Center ; Denver, Colo. : For sale by the Survey, 19[—]-

maps : col. ; sheets 74 x 57 cm. Relief shown by contours and spot heights. "Map information as of 1982." "DMAHTC 11-87." Includes elevation, adjoining sheets, and boundaries guides. "This map is red-light readable." "Series V746, sheet 4852 I." ●Item 619-M-40 S/N V746X48521 @ DMA

1. South Carolina — Maps, Topographic. I. United States. Defense Mapping Agency. Hydrographic/Topographic Center. II. Title. III. Title: Camden. OCLC 10680945

88-18693

I 19.81/2:34092-G 1-TM-050

Geological Survey (U.S.)

Arkansas 1:50,000. 34092-G1-TM-050, Jacksonville / prepared by the U.S. Geological Survey for publication by the Defense Mapping Agency Hydrographic/Topographic Center. Ed. 1-DMA. Scale 1:50,000 ; transverse Mercator proj. (W 92°15′—W 92°00′/N 35°00′—N 34°45′). — Washington, D.C. : The Center ; Denver, Colo. : For sale by the Survey, 19[—]-

maps : col. ; sheets 74 x 57 cm. Relief shown by contours and spot heights. "Map information as of 1985." ""DMAHTC 10-87." Includes elevation, adjoining sheets, and boundaries guides. "This map is red-light readable." "Series V784, sheet 7553 I." ●Item 619-M-4 S/N V784X75531 @ DMA

1. Arkansas — Maps, Topographic. I. United States. Defense Mapping Agency. Hydrographic/Topographic Center. II. Title. III. Title: Jacksonville. OCLC 15997453

88-18694

I 19.81/2:34092-G 3-TM-050

Geological Survey (U.S.)

Arkansas 1:50,000. 34092-G3-TM-050, North Little Rock / prepared by the U.S. Geological Survey for publication by the Defense Mapping Agency Hydrographic/Topographic Center. Ed. 1-DMA. Scale 1:50,000 ; transverse Mercator proj. (W 92°30′—W 92°15′/N 35°00′—N 34°45′). — Washington, D.C. : The Center ; Denver, Colo. : For sale by the Survey, 19[—]-

maps : col. ; sheets 74 x 57 cm. Relief shown by contours and spot heights. "Map information as of 1985." "DMAHTC 10-87." Includes elevation, adjoining sheets, and boundaries guides. "This map is red-light readable." "Series V784, sheet 7553 IV." ●Item 619-M-4 S/N V784X75534 @ DMA

1. Arkansas — Maps, Topographic. I. United States. Defense Mapping Agency. Hydrographic/Topographic Center. II. Title. III. Title: North Little Rock." OCLC 15997453

88-18695

I 19.81/2:35078-A 3-TM-050

Geological Survey (U.S.)

North Carolina 1:50,000. 35078-A3-TM-050, Newton Grove / prepared by the U.S. Geological Survey for publication by the Defense Mapping Agency Hydrographic/Topographic Center. Ed. 1-DMA. Scale 1:50,000 ; transverse Mercator proj. (W 78°30′—W 78°15′/N 35°15′—N 35°00″). — Washington, D.C. : The Center ; Reston, Va. : For sale by the Survey, 19[—]-

maps : col. ; sheets 74 x 57 cm. Relief shown by contours and spot heights. "Map information as of 1981." "DMAHTC 8-87." Includes elevation, adjoining sheets, and boundaries guides. "This map is red-light readable." "Series V742, sheet 5354 III." ●Item 619-M-33 S/N V742X53543 @ DMA

1. North Carolina — Maps, Topographic. I. United States. Defense Mapping Agency. Hydrographic/Topographic Center. II. Title. III. Title: Newton Grove. OCLC 10677059

88-18696

I 19.81/2:37103-C 5-TM-050

Geological Survey (U.S.)

Colorado 1:50,000. 37103-C5-TM-050, Villegreen / prepared by the U.S. Geological Survey for publication by the Defense Mapping Agency Hydrographic/Topographic Center. Ed. 1-DMA. Scale 1:50,000 ; transverse Mercator proj. (W 103°45′—W 103°30′/N 37°30′—N 37°15′). — Washington, D.C. : The Center ; Denver, Colo. : For sale by the Survey, 19[—]-

maps : col. ; sheets 74 x 57 cm. Relief shown by contours and spot heights. "Map information as of 1983." "DMAHTC 2-88." Includes elevation, adjoining sheets, and boundaries guides. "This map is red-light readable." "Series V777, sheet 5258 I." ●Item 619-M-6 S/N V777X52581

1. Colorado — Maps, Topographic. I. United States. Defense Mapping Agency. Hydrographic/Topographic Center. II. Title. III. Title: Villegreen. OCLC 15997556

88-18697

I 19.81/2:37103-C 7-TM-050

Geological Survey (U.S.)

Colorado 1:50,000. 37103-C7-TM-050, Rock Crossing / prepared by the U.S. Geological Survey for publication by the Defense Mapping Agency Hydrographic/Topographic Center. Ed. 1-DMA. Scale 1:50,000 ; transverse Mercator proj. (W 104°00′—W 103°45′/N 37°30′—N 37°15′). — Washington, D.C. : The Center ; Denver, Colo. : For sale by the Survey, 19[—]-

maps : col. ; sheets 74 x 57 cm. Relief shown by contours and spot heights. "Map information as of 1983." "DMAHTC 1-88." Includes elevation, adjoining sheets, and boundaries guides. "This map is red-light readable." "Series V777, sheet 5258 IV." ●Item 619-M-6 S/N V777X52584

1. Colorado — Maps, Topographic. I. United States. Defense Mapping Agency. Hydrographic/Topographic Center. II. Title. III. Title: Rock Crossing. OCLC 15997556

88-18698

I 19.81/2:37103-E 5-TM-050

Geological Survey (U.S.)

Colorado 1:50,000. 37103-E5-TM-050, Packers Gap / prepared by the U.S. Geological Survey for publication by the Defense Mapping Agency Hydrographic/Topographic Center. Ed. 1-DMA. Scale 1:50,000 ; transverse Mercator proj. (W 103°45′—W 103°30′/N 37°45′—N 37°30′). — Washington, D.C. : The Center ; Denver, Colo. : For sale by the Survey, 19[—]-

maps : col. ; sheets 74 x 57 cm. Relief shown by contours and spot heights. "Map information as of 1983." "DMAHTC 1-88." Includes elevation, adjoining sheets, and boundaries guides. "This map is red-light readable." "Series V777, sheet 5259 II." ●Item 619-M-6 S/N V777X52592

1. Colorado — Maps, Topographic. I. United States. Defense Mapping Agency. Hydrographic/Topographic Center. II. Title. III. Title: Packers Gap. OCLC 15997556

88-18699

I 19.81/2:37103-E 7-TM-050

Geological Survey (U.S.)

Colorado 1:50,000. 37103-E7-TM-050, Lockwood Arroyo / prepared by the U.S. Geological Survey for publication by the Defense Mapping Agency Hydrographic/Topographic Center. Ed. 1-DMA. Scale 1:50,000 ; transverse Mercator proj. (W 104°00′—W 103°45′/N 37°45′—N 37°30′). — Washington, D.C. : The Center ; Denver, Colo. : For sale by the Survey, 19[—]-

maps : col. ; sheets 74 x 57 cm. Relief shown by contours and spot heights. "Map information as of 1983." "DMAHTC 1-88." Includes elevation, adjoining sheets, and boundaries guides. "This map is red-light readable." "Series V777, sheet 5259 III." ●Item 619-M-6 S/N V777X52593

1. Colorado — Maps, Topographic. I. United States. Defense Mapping Agency. Hydrographic/Topographic Center. II. Title. III. Title: Lockwood Arroyo. OCLC 15997556

88-18700

I 19.81/2:37103-G 5-TM-050

Geological Survey (U.S.)

Colorado 1:50,000. 37103-G5-TM-050, La Junta / prepared by the U.S. Geological Survey for publication by the Defense Mapping Agency Hydrographic/Topographic Center. Ed. 1-DMA. Scale 1:50,000 ; transverse Mercator proj. (W 103°45′—W 103°30′/N 38°00′—N 37°45′). — Washington, D.C. : The Center ; Denver, Colo. : For sale by the Survey, 19[—]-

maps : col. ; sheets 74 x 57 cm. Relief shown by contours and spot heights. "Map information as of 1983." "DMAHTC 12-87." Includes elevation, adjoining sheets, and boundaries guides. "This map is red-light readable." "Series V777, sheet 5259 I." ●Item 619-M-6 S/N V777X52591

1. Colorado — Maps, Topographic. I. United States. Defense Mapping Agency. Hydrographic/Topographic Center. II. Title. III. Title: La Junta. OCLC 15997556

88-18701

I 19.81/2:37104-C 1-TM-050

Geological Survey (U.S.)

Colorado 1:50,000. 37104-C1-TM-050, Tyrone / prepared by the U.S. Geological Survey for publication by the Defense Mapping Agency Hydrographic/Topographic Center. Ed. 1-DMA. Scale 1:50,000 ; transverse Mercator proj. (W 104°15′—W 104°00′/N 37°30′—N 37°15′). — Washington, D.C. : The Center ; Denver, Colo. : For sale by the Survey, 19[—]-

maps : col. ; sheets 74 x 57 cm. Relief shown by contours and spot heights. "Map information as of 1983." "DMAHTC 2-88." Includes elevation, adjoining sheets, and boundaries guides. "This map is red-light readable." "Series V777, sheet 5158 I." ●Item 619-M-6 S/N V777X51581

1. Colorado — Maps, Topographic. I. United States. Defense Mapping Agency. Hydrographic/Topographic Center. II. Title. III. Title: Tyrone. OCLC 15997556

88-18702

I 19.81/2:37104-C 3-TM-050

Geological Survey (U.S.)

Colorado 1:50,000. 37104-C3-TM-050, Hoehne / prepared by the U.S. Geological Survey for publication by the Defense Mapping Agency Hydrographic/Topographic Center. Ed. 1-DMA. Scale 1:50,000 ; transverse Mercator proj. (W 104°30′—W 104°15′/N 37°15′—N 37°00′). — Washington, D.C. : The Center ; Denver, Colo. : For sale by the Survey, 19[—]-

maps : col. ; sheets 74 x 57 cm. Relief shown by contours and spot heights. "Map information as of 1983." "Published by DMAHTC 4-88." Includes elevation, sheet, and boundary guides. "This map is red-light readable." "Series V777, sheet 5158 IV." ●Item 619-M-6 S/N V777X51584 @ DMA

1. Colorado — Maps, Topographic. I. United States. Defense Mapping Agency. Hydrographic/Topographic Center. II. Title. III. Title: Hoehne. OCLC 15997556

88-18703

I 19.81/2:37104-E 1-TM-050

Geological Survey (U.S.)

Colorado 1:50,000. 37104-E1-TM-050, Thatcher / prepared by the U.S. Geological Survey for publication by the Defense Mapping Agency Hydrographic/Topographic Center. Ed. 1-DMA. Scale 1:50,000 ; transverse Mercator proj. (W 104°15′—W 104°00′/N 37°45′—N 37°30′). — Washington, D.C. : The Center ; Denver, Colo. : For sale by the Survey, 19[—]-

maps : col. ; sheets 74 x 57 cm. Relief shown by contours and spot heights. "Map information as of 1983." "Published by DMAHTC 4-88." Includes elevation, sheet, and boundary guides. "This map is red-light readable." "Series V777, sheet 5159 II." ●Item 619-M-6 S/N V777X51592 @ DMA

1. Colorado — Maps, Topographic. I. United States. Defense Mapping Agency. Hydrographic/Topographic Center. II. Title. III. Title: Thatcher. OCLC 15997556

88-18704

I 19.81/2:37104-E 3-TM-050

Geological Survey (U.S.)

Colorado 1:50,000. 37104-E3-TM-050, Hidden Valley Ranch / prepared by the U.S. Geological Survey for publication by the

Defense Mapping Agency Hydrographic/Topographic Center. Ed. 1-DMA. Scale 1:50,000 ; transverse Mercator proj. (W 104°30′—W 104°15′/N 37°45′—N 37°30′). — Washington, D.C. : The Center ; Denver, Colo. : For sale by the Survey, 19[—]-
maps : col. ; sheets 74 x 57 cm. Relief shown by contours and spot heights. "Map information as of 1983." "DMAHTC 4-88." Includes elevation, adjoining sheets, and boundaries guides. "This map is red-light readable." "Series V777, sheet 5159 III." ●Item 619-M-6 S/N V777X51593
1. Colorado — Maps, Topographic. I. United States. Defense Mapping Agency. Hydrographic/Topographic Center. II. Title. III. Title: Hidden Valley Ranch. OCLC 15997556

88-18705

I 19.81/2:37104-G 1-TM-050

Geological Survey (U.S.)
Colorado 1:50,000. 37104-G1-TM-050, Snowden Lake / prepared by the U.S. Geological Survey for publication by the Defense Mapping Agency Hydrographic/Topographic Center. Ed. 1-DMA. Scale 1:50,000 ; transverse Mercator proj. (W 104°15′—W 104°00′/N 38°00′—N 37°45′). — Washington, D.C. : The Center ; Denver, Colo. : For sale by the Survey, 19[—]-
maps : col. ; sheets 74 x 57 cm. Relief shown by contours and spot heights. "Map information as of 1983." "DMAHTC 12-87." Includes elevation, adjoining sheets, and boundaries guides. "This map is red-light readable." "Series V777, sheet 5159 I." ●Item 619-M-6 S/N V777X51591
1. Colorado — Maps, Topographic. I. United States. Defense Mapping Agency. Hydrographic/Topographic Center. II. Title. III. Title: Snowden Lake. OCLC 15997556

88-18706

I 19.81/2:37104-G 3-TM-050

Geological Survey (U.S.)
Colorado 1:50,000. 37104-G3-TM-050, Red Top Ranch / prepared by the U.S. Geological Survey for publication by the Defense Mapping Agency Hydrographic/Topographic Center. Ed. 1-DMA. Scale 1:50,000 ; transverse Mercator proj. (W 104°30′—W 104°15′/N 38°00′—N 37°45′). — Washington, D.C. : The Center ; Denver, Colo. : For sale by the Survey, 19[—]-
maps : col. ; sheets 74 x 57 cm. Relief shown by contours and spot heights. "Map information as of 1983." "Published by DMAHTC 4-88." Includes elevation, sheet, and boundary guides. "This map is red-light readable." "Series V777, sheet 5159 IV." ●Item 619-M-6 S/N V777X51592 @ DMA
1. Colorado — Maps, Topographic. I. United States. Defense Mapping Agency. Hydrographic/Topographic Center. II. Title. III. Title: Red Top Ranch. OCLC 15997556

88-18707

I 19.81/2:38104-A 5-TM-050

Geological Survey (U.S.)
Colorado 1:50,000. 38104-A5-TM-050, Pueblo South / prepared by the U.S. Geological Survey for publication by the Defense Mapping Agency Hydrographic/Topographic Center. Ed. 1-DMA. Scale 1:50,000 ; transverse Mercator proj. (W 104°45′—W 104°30′/N 38°15′—N 38°00′). — Washington, D.C. : The Center ; Denver, Colo. : For sale by the Survey, 19[—]-
maps : col. ; sheets 74 x 57 cm. Relief shown by contours and spot heights. "Map information as of 1983." "Published by DMAHTC 6-88." Includes elevation, sheet, and boundary guides. "This map is red-light readable." "Series V777, sheet 5060 II." ●Item 619-M-6 S/N V777X50602 @ DMA
1. Colorado — Maps, Topographic. I. United States. Defense Mapping Agency. Hydrographic/Topographic Center. II. Title. III. Title: Pueblo South. OCLC 15997556

88-18708

I 19.81/2:38104-A 7-TM-050

Geological Survey (U.S.)
Colorado 1:50,000. 38104-A7-TM-050, Beulah / prepared by the U.S. Geological Survey for publication by the Defense Mapping Agency Hydrographic/Topographic Center. Ed. 1-DMA. Scale 1:50,000 ; transverse Mercator proj. (W 105°00′—W 104°45′/N 38°15′—N 38°00′). — Washington, D.C. : The Center ; Denver, Colo. : For sale by the Survey, 19[—]-
maps : col. ; sheets 74 x 57 cm. Relief shown by contours and spot heights. "Map information as of 1983-84." "DMAHTC 4-88." Includes elevation, adjoining sheets, and boundaries guides. "This map is red-light readable." "Series V777, sheet 5060 III." ●Item 619-M-6 S/N V777X50603
1. Colorado — Maps, Topographic. I. United States. Defense Mapping Agency. Hydrographic/Topographic Center. II. Title. III. Title: Beulah. OCLC 15997556

88-18709

I 19.81/2:39076-E 1-TM-050

Geological Survey (U.S.)
Maryland 1:50,000. 39076-E1-TM-050, Havre de Grace / prepared by the U.S. Geological Survey for publication by the Defense Mapping Agency Hydrographic/Topographic Center. Ed. 5-DMA. Scale 1:50,000 ; transverse Mercator proj. (W 76°15′—W 76°00′/N 39°45′—N 39°30′). — Washington, D.C. : The Center ; Reston, Va. : For sale by the Survey, [19—]-
maps : col. ; sheets 74 x 57 cm. or smaller. Relief shown by contours and spot heights. "Map information as of 1981-82." Includes elevation, adjoining sheets, and boundaries guides. "This map is red-light readable." "Series V733, sheet 5763 II." ●Item 619-M-20 S/N V733X57632 @ DMA
1. Maryland — Maps, Topographic. I. United States. Defense Mapping Agency. Hydrographic/Topographic Center. II. Title. III. Title: Havre de Grace. OCLC 10689653

88-18710

I 19.81/2:40076-A 5-TM-050

Geological Survey (U.S.)
Pennsylvania 1:50,000. 40076-A5-TM-050, Middletown / prepared by the U.S. Geological Survey for publication by the Defense Mapping Agency Hydrographic/Topographic Center. Ed. 8-DMA. Scale 1:50,000 ; transverse Mercator proj. (W 76°45′—W 76°30′/N 40°15′—N 40°00′). — Washington, D.C. : The Center ; Denver, Colo. : For sale by the Survey, 19[—]-
maps : col. ; sheets 74 x 57 cm. Relief shown by contours and spot heights. "Map information as of 1983." "DMAHTC 3-88." Includes elevation, adjoining sheets, and boundaries guides. "This map is red-light readable." "Series V731, sheet 5664 II." ●Item 619-M-38 S/N V731X56642 @ DMA
1. Pennsylvania — Maps, Topographic. I. United States. Defense Mapping Agency. Hydrographic/Topographic Center. II. Title. III. Title: Middletown. OCLC 18276353

88-18711

I 19.81/2:40077-E 1-TM-050

Geological Survey (U.S.)
Pennsylvania 1:50,000. 40077-E1-TM-050, Millerstown / prepared by the U.S. Geological Survey for publication by the Defense Mapping Agency Hydrographic/Topographic Center. Ed. 3-DMA. Scale 1:50,000 ; transverse Mercator proj. (W 77°15′—W 77°00′/N 40°45′—N 40°30′). — Washington, D.C. : The Center ; Denver, Colo. : For sale by the Survey, 19[—]-
maps : col. ; sheets 74 x 57 cm. Relief shown by contours and spot heights. "Map information as of 1983-84." "DMAHTC 2-88." Includes elevation, adjoining sheets, and boundaries guides. "This map is red-light readable." "Series V731, sheet 5565 II." ●Item 619-M-38 S/N (letters-nos.) @ DMA

1. Pennsylvania — Maps, Topographic. I. United States. Defense Mapping Agency. Hydrographic/Topographic Center. II. Title. III. Title: Millerstown. OCLC 18276353

88-18712

I 19.81/2:40077-E 3-TM-050

Geological Survey (U.S.)

Pennsylvania 1:50,000. 40077-E3-TM-050, Mifflintown / prepared by the U.S. Geological Survey for publication by the Defense Mapping Agency Hydrographic/Topographic Center. Ed. 3-DMA. Scale 1:50,000 ; transverse Mercator proj. (W 77°30′—W 77°15′/N 40°45′—N 40°30′). — Washington, D.C. : The Center ; Denver, Colo. : For sale by the Survey, 19[—]-

maps : col. ; sheets 74 x 57 cm. Relief shown by contours and spot heights. "Map information as of 1984." "DMAHTC 2-88." Includes elevation, adjoining sheets, and boundaries guides. "This map is red-light readable." "Series V731, sheet 5565 III." ●Item 619-M-38 S/N V731X55653 @ DMA

1. Pennsylvania — Maps, Topographic. I. United States. Defense Mapping Agency. Hydrographic/Topographic Center. II. Title. III. Title: Mifflintown. OCLC 18276353

88-18713

I 19.81/2:40112-E 7-TM-050

Geological Survey (U.S.)

Utah 1:50,000. 40112-E7-TM-050, Hastings Pass / prepared by the U.S. Geological Survey for publication by the Defense Mapping Agency Hydrographic/Topographic Center. Ed. 1-DMA. Scale 1:50,000 ; transverse Mercator proj. (W 113°00′—W 112°45′/N 40°45′—N 40°30′). — Washington, D.C. : The Agency ; Denver, Colo. : For sale by the Survey, 19[—]-

maps : col. ; sheets 74 x 57 cm. Relief shown by contours and spot heights. "Map information as of 1985." "Published by DMAHTC 6-88." Includes elevation, adjoining sheets, and boundaries guides. "This map is red-light readable." "Series V797, sheet 3465 III." ●Item 619-M-44 S/N V797X34653 @ DMA

1. Utah — Maps, Topographic. I. United States. Defense Mapping Agency. Hydrographic/Topographic Center. II. Title. III. Title: Hastings Pass. OCLC 13238885

88-18714

I 19.81/2:40113-C 1-TM-050

Geological Survey (U.S.)

Utah 1:50,000. 40113-C1-TM-050, Wig Mtn. / prepared by the U.S. Geological Survey for publication by the Defense Mapping Agency Hydrographic/Topographic Center. Ed. 1-DMA. Scale 1:50,000 ; transverse Mercator proj. (W 113°15′—W 113°00′/N 40°30′—N 40°15′). — Washington, D.C. : The Agency ; Denver, Colo. : For sale by the Survey, 19[—]-

maps : col. ; sheets 74 x 57 cm. Relief shown by contours and spot heights. "Map information as of 1984-85." "DMAHTC 5/88." Includes elevation, adjoining sheets, and boundaries guides. "This map is red-light readable." "Series V797, sheet 3364 I." ●Item 619-M-44 S/N V797X33641 @ DMA

1. Utah — Maps, Topographic. I. United States. Defense Mapping Agency. Hydrographic/Topographic Center. II. Title. III. Title: Wig Mtn. IV. Title: Wig Mountain. OCLC 13238885

88-18715

I 19.81/2:40113-E 1-TM-050

Geological Survey (U.S.)

Utah 1:50,000. 40113-E1-TM-050, Aragonite / prepared by the U.S. Geological Survey for publication by the Defense Mapping Agency Hydrographic/Topographic Center. Ed. 1-DMA. Scale 1:50,000 ; transverse Mercator proj. (W 113°15′—W 113°00′/N 40°45′—N 40°30′). — Washington, D.C. : The Agency ; Denver, Colo. : For sale by the Survey, 19[—]-

maps : col. ; sheets 74 x 57 cm. Relief shown by contours and spot heights. "Map information as of 1984-85." "DMAHTC 5/88." Includes elevation, adjoining sheets, and boundaries guides. "This map is red-light readable." "Series V797, sheet 3365 II." ●Item 619-M-44 S/N V797X33652 @ DMA

1. Utah — Maps, Topographic. I. United States. Defense Mapping Agency. Hydrographic/Topographic Center. II. Title. III. Title: Aragonite. OCLC 13238885

88-18716

I 19.81/2:40113-G 3-TM-050

Geological Survey (U.S.)

Utah 1:50,000. 40112-G3-TM-050, Knolls 2 / prepared by the U.S. Geological Survey for publication by the Defense Mapping Agency Hydrographic/Topographic Center. Ed. 1-DMA. Scale 1:50,000 ; transverse Mercator proj. (W 113°30′—W 113°15′/N 41°00′—N 40°45′). — Washington, D.C. : The Agency ; Denver, Colo. : For sale by the Survey, 19[—]-

maps : col. ; sheets 74 x 57 cm. Relief shown by contours and spot heights. "Map information as of 1985." "Published by DMAHTC 5-88." Includes elevation, adjoining sheets, and boundaries guides. "This map is red-light readable." "Series V797, sheet 3465 IV." ●Item 619-M-44 S/N V797X33654 @ DMA

1. Utah — Maps, Topographic. I. United States. Defense Mapping Agency. Hydrographic/Topographic Center. II. Title. III. Title: Knolls 2. OCLC 13238885

88-18717

I 19.81/2:45119-G 7-TM-050

Geological Survey (U.S.)

Washington 1:50,000. 45119-G7-TM-050, Alderdale / prepared by the Geological Survey for publication by the Defense Mapping Agency Hydrographic/Topographic Center. Ed. 1-DMA. Scale 1:50,000 ; transverse Mercator proj. (W 120°00′—W 119°45′/N 46°00′—N 45°45′). — Washington, D.C. : The Center ; Denver, Colo. : For sale by the Survey, 19[—]-

maps : col. ; sheets 74 x 57 cm. or smaller. Relief shown by contours and spot heights. Depths shown by isolines and soundings. "Aldedale, Washington—Oregon." "Map information as of 1981." Includes elevation, adjoining sheets, and boundaries guides. "This map is red-light readable." "Series V791, sheet 2075 IV." ●Item 619-M-47 S/N V791X20754 @ DMA

1. Washington (State) — Maps, Topographic. 2. Oregon — Maps, Topographic. I. United States. Defense Mapping Agency. Hydrographic/Topographic Center. II. Title. III. Title: Alderdale. OCLC 16403549

88-18718

I 19.81/2:46121-G 7-TM-050

Geological Survey (U.S.)

Washington 1:50,000. 46121-G7-TM-050, Mt. Rainier West / prepared by the Geological Survey for publication by the Defense Mapping Agency Hydrographic/Topographic Center. Ed. 1-DMA. Scale 1:50,000 ; transverse Mercator proj. (W 122°00′—W 121°45′/N 47°00′—N 46°45′). — Washington, D.C. : The Center ; Denver, Colo. : For sale by the Survey, 19[—]-

maps : col. ; sheets 74 x 57 cm. or smaller. Relief shown by contours and spot heights. "Map information as of 1984." Includes elevation, adjoining sheets, and boundaries guides. "This map is red-light readable." "Series V791, sheet 1677 IV." ●Item 619-M-47 S/N V791X16774 @ DMA

1. Washington (State) — Maps, Topographic. I. United States. Defense Mapping Agency. Hydrographic/Topographic Center. II. Title. III. Title: Mt. Rainier West. IV. Title: Mount Rainier West. OCLC 16403549

88-18719

I 19.81/2:47121-C 7-TM-050

Geological Survey (U.S.)

Washington 1:50,000. 47121-C7-TM-050, Eagle Gorge / prepared by the Geological Survey for publication by the Defense Mapping Agency Hydrographic/Topographic Center. Ed. 1-DMA. Scale 1:50,000 ; transverse Mercator proj. (W 122°00′—W 121°45′/N 47°30′—N 47°15′). — Washington, D.C. : The Center ; Denver, Colo. : For sale by the Survey, 19[—]-

maps : col. ; sheets 74 x 57 cm. or smaller. Relief shown by contours and spot heights. "Map information as of 1983." Includes elevation, adjoining sheets, and boundaries guides. "This map is red-light readable." "Series V791, sheet 1678 IV." ●Item 619-M-47 S/N V791X16784 @ DMA

1. Washington (State) — Maps, Topographic. I. United States. Defense Mapping Agency. Hydrographic/Topographic Center. II. Title. III. Title: Eagle Gorge. OCLC 16403549

88-18720

I 19.81/2:47122-A 7-TM-050

Geological Survey (U.S.)

Washington 1:50,000. [47122-A7-TM-050], Olympia / [Geological Survey] ; prepared and published by the Defense Mapping Agency Topographic Center. Ed. 5-DMATC. Scale 1:50,000 ; transverse Mercator proj. (W 123°00′—W 122°45′/N 47°15′—N 47°00′). — Washington, D.C. : The Center ; Denver, Colo. : For sale by the Survey, 19[—]-

maps : col. ; sheets 74 x 57 cm. or smaller. Relief shown by contours and spot heights. Depths shown by isolines and soundings. "Road data 1974, other information 1972." Includes elevation, adjoining sheets, and boundaries guides. "This map is red-light readable." "Series V791, sheet 1478 III." ●Item 619-M-47 S/N V791X14783 @ DMA

1. Washington (State) — Maps, Topographic. I. United States. Defense Mapping Agency. Topographic Center. II. Title. OCLC 16403549

88-18721

I 19.85:C-126-A

Geological Survey (U.S.)

Maps showing outcrop, structure contours, cross sections, and isopachs of partings—Mammoth Coal Bed, Paleocene Tongue River member of the Fort Union Formation, Bull Mountain Coal Field, south-central Montana / Department of the Interior, U.S. Geological Survey ; by Carol Waite Connor. Scale 1:50,000 (W 108°30′00″—W 108°07′30″/N 46°22′30″—N 46°15′00″). — Reston, Va. : The Survey ; Denver, CO : For sale by Map Distribution, 1988.

4 maps on 1 sheet : col. ; 46 x 64 cm., folded in envelope 30 x 24 cm. 1 sheet (9 cross sections : 98 x 147 cm.). (Coal investigations ; map C-126-A) Relief shown by contours and spot heights. "Geology mapped 1978-81." Includes text, bibliography, index to quadrangle names, location map, and 2 photographs. ●Item 619-G-3

1. Coal — Montana — Maps. 2. Geology, Structural. I. Connor, Carol Waite. II. Title. III. Series. OCLC 17956425

88-18722

I 19.87:GP-973

Geological Survey (U.S.)

Residual Bouguer gravity anomaly map of the Cascade Range, California, Oregon, Washington, and British Columbia / Department of the Interior, U.S. Geological Survey ; by D.L. Williams ... [et al.]. Scale 1:500,000 (W 123°—W 121°/N 51°—N 40°). — Reston, Va. : The Survey ; Denver, CO : For sale by Map Distribution, 1988.

3 maps on 2 sheets : col. ; 88 x 58 cm., sheets 102 x 86 cm. and 102 x 125 cm., folded in envelope 30 x 24 cm. (Geophysical investigations map ; GP-973) Includes text, bibliography, and index map. ●Item 619-G-4

1. Gravity anomalies — Cascade Range — Maps. 2. Gravity anomalies — Northwest, Pacific — Maps. I. Williams, D. L. II. Title. III. Series: Geophysical investigations series ; map GP-973. OCLC 17941562

88-18723

I 19.87:GP-977

Geological Survey (U.S.)

Composite magnetic anomaly map of the conterminous United States west of 96°longitude / Department of the Interior, U.S. Geological Survey ; by Kevin R. Bond and Isidore Zietz. Scale 1:2,500,000 ; Albers equal-area proj. (W 128°—W 96°/N 49°—N 26°). — Reston, Va. : The Survey ; Denver, CO : For sale by Branch of Distribution, 1987.

2 maps : 1 col. ; 122 x 99 cm., folded in envelope 30 x 24 cm. 1 pamphlet (13 p. ; 28 cm.) (Geophysical investigations map ; GP-977) Title on sheet 2: Index map showing sources of data used in the Composite magnetic anomaly map of the conterminous United States west of 96° longitude. Pamphlet includes bibliographies. ●Item 619-G-4

1. Magnetic anomalies — West (U.S.) — Maps. I. Bond, Kevin R. II. Zietz, Isidore, 1919- III. Title. IV. Title: Index map showing sources of data used in the Composite magnetic anomaly map of the conterminous United States west of 96°longitude. V. Series: Geophysical investigations series ; map GP-977. OCLC 17535762

88-18724

I 19.87:GP-983

Geological Survey (U.S.)

Aeromagnetic maps of the west-central Sierra Nevada, California / Department of the Interior, U.S. Geological Survey ; compiled by David A. Ponce and Victoria E. Langenheim. Scale 1:62,500 (W 120°45′—W 119°20′/N 38°00′—N 37°00′). — Reston, Va. : The Survey ; Denver, CO : For sale by Map Distribution, 1987.

4 maps : col. ; 44 x 138 cm. or smaller, sheets 60 x 145 cm. or smaller, folded in envelope 30 x 24 cm. (Geophysical investigations map ; GP-983) Relief shown by contours and spot heights. Explanation, index and location maps on each sheet. ●Item 619-G-4

1. Magnetism, Terrestrial — Sierra Nevada Mountains Region (Calif. and Nev.) — Maps. I. Ponce, David A. II. Langenheim, Victoria E. III. Title. IV. Series: Geophysical investigations series ; map GP-983. OCLC 17636067

88-18725

I 19.88:GQ-1597

Geological Survey (U.S.)

Geologic map of the Amonate quadrangle, Buchanan and Tazewell counties, Virginia, and McDowell County, West Virginia / Department of the Interior, U.S. Geological Survey ; by John F. Windolph, Jr. Scale 1:24,000 (W 81°45′00″—W 81°37′30″/N 37°15′00″—N 37°07′30″). — Reston, Va. : The Survey ; Denver CO : For sale by Branch of Distribution, 1987.

1 map : col. ; 58 x 46 cm., on sheet 86 x 112 cm., folded in envelope 30 x 24 cm. (Geologic quadrangle map ; GQ-1597) Relief shown by contours and spot heights. "Geology mapped in 1974-79." Includes text, bibliography, col. cross section, columnar section, and quadrangle location map. ●Item 619-G-5

1. Geology — Virginia — Buchanan County — Maps. 2. Geology — Virginia — Tazewell County — Maps. 3. Geology — West Virginia — McDowell County — Maps. I. Windolph, John F. II. Title. III. Title: Amonate quadrangle, Buchanan and Tazewell counties, Virginia, and McDowell County, West Virginia, geologic map. IV. Series. OCLC 18410331

88-18726

I 19.88:GQ-1604

Geological Survey (U.S.)

Geologic map of the Mt. Axtell quadrangle, Gunnison County, Colorado / Department of the Interior, U.S. Geological Survey ; by D.L. Gaskill, J.E. DeLong, Jr., and D.M. Cochran. Scale 1:24,000 (W 107°07'30"—W 107°00'00"/N 38°52'30"—N 38°45'00"). — Reston, Va. : The Survey ; Denver, CO : For sale by Map Distribution, 1987.

1 map : col. ; 58 x 45 cm., on sheet 84 x 116 cm., folded in envelope 30 x 24 cm. 1 pamphlet (7 p. ; 28 cm.) (Geologic quadrangle map ; GQ-1604) Relief shown by contours and spot heights. Includes measured stratigraphic sections, 2 col. cross sections, and quadrangle location and index maps. Pamphlet includes bibliography, p. 4-7. ●Item 619-G-5

1. Geology — Colorado — Gunnison County — Maps. I. Gaskill, David L. II. DeLong, J. E. III. Cochran, Dale M. IV. Title. V. Title: Mt. Axtell quadrangle, Gunnison County, Colorado, geologic map. VI. Series. OCLC 16076446

88-18727

I 19.88:GQ-1618

Geological Survey (U.S.)

Geologic map of the Livermore quadrangle, Larimer County, Colorado / Department of the Interior, U.S. Geological Survey ; by William A. Braddock, Duane D. Wohlford, and Jon J. Connor. Scale 1:24,000 (W 105°15'00"—W 105°07'30"/N 40°52'30"—N 40°45'00"). — Reston, Va. : The Survey ; Denver, CO : For sale by Map Distribution, 1988.

1 map : col. ; 58 x 44 cm., on sheet 81 x 87 cm., folded in envelope 30 x 24 cm. (Geologic quadrangle map ; GQ-1618) Relief shown by contours and spot heights. "Base from U.S. Geological Survey, 1960; photorevised as of 1978." Includes 2 col. cross sections, bibliography, index maps and quadrangle location map. ●Item 619-G-5

1. Geology — Colorado — Larimer County — Maps. I. Braddock, William A., 1929- II. Wohlford, Duane D. III. Connor, Jon J. IV. Title. V. Title: Livermore quadrangle, Larimer County, Colorado, geologic map. VI. Series. OCLC 18410194

88-18728

I 19.88:GQ-1620

Geological Survey (U.S.)

Geologic map of the Poudre Park quadrangle, Larimer County, Colorado / Department of the Interior, U.S. Geological Survey ; by William A. Braddock ... [et al.]. Scale 1:24,000 (W 105°22'30"—W 105°15'00"/N 40°45'00"—N 40°37'30"). — Reston, Va. : The Survey ; Denver, CO : For sale by Map Distribution, 1988.

1 map : col. ; 58 x 44 cm., on sheet 74 x 89 cm., folded in envelope 30 x 24 cm. (Geologic quadrangle map ; GQ-1620) Relief shown by contours and spot heights. Includes col. cross section, bibliography, index maps and quadrangle location map. ●Item 619-G-5

1. Geology — Colorado — Larimer County — Maps. I. Braddock, William A., 1929- II. Title. III. Title: Poudre Park quadrangle, Larimer County, Colorado, geologic map. IV. Series. OCLC 18409953

88-18729

I 19.88:GQ-1621

Geological Survey (U.S.)

Geologic map of the Laporte quadrangle, Larimer County, Colorado / Department of the Interior, U.S. Geological Survey ; by William A. Braddock ... [et al.]. Scale 1:24,000 (W 105°15'00"—W 105°07'30"/N 40°45'00"—N 40°37'30"). — Reston, Va. : The Survey ; Denver, CO : For sale by Map Distribution, 1988.

1 map : col. ; 58 x 44 cm., on sheet 86 x 86 cm., folded in envelope 30 x 24 cm. (Geologic quadrangle map ; GQ-1621) Relief shown by contours and spot heights. "Base from U.S. Geological Survey, 1962 ; photorevised as of 1979." Includes 2 col. cross sections, bibliography, index maps and quadrangle location map. ●Item 619-G-5

1. Geology — Colorado — Larimer County — Maps. I. Braddock, William A., 1929- II. Title. III. Title: Laporte quadrangle, Larimer County, Colorado, geologic map. IV. Series. OCLC 18410058

88-18730

I 19.88:GQ-1623

Geological Survey (U.S.)

Geologic map of the Crystal Mountain quadrangle, Larimer County, Colorado / Department of the Interior, U.S. Geological Survey ; by William A. Braddock and Lester J. LaFountain. Scale 1:24,000 (W 105°30'00"—W 105°22'30"/N 40°37'30"—N 40°30'00"). — Reston, Va. : The Survey ; Denver, CO : For sale by Map Distribution, 1988.

1 map : col. ; 58 x 44 cm., on sheet 71 x 76 cm., folded in envelope 30 x 24 cm. (Geologic quadrangle map ; GQ-1623) Relief shown by contours and spot heights. "Base from U.S. Geological Survey, 1962 ; photorevision as of 1980." Includes bibliography, index maps and quadrangle location map. ●Item 619-G-5

1. Geology — Colorado — Larimer County — Maps. I. Braddock, William A., 1929- II. LaFountain, Lester J. III. Title. IV. Title: Crystal Mountain quadrangle, Larimer County, Colorado, geologic map. V. Series. OCLC 18409892

88-18731

I 19.88:GQ-1641

Geological Survey (U.S.)

Geologic map of the Moncks Corner quadrangle, Berkeley County, South Carolina / Department of the Interior, U.S. Geological Survey ; by Robert E. Weems and Earl M. Lemon, Jr. ; prepared in cooperation with the U.S. Nuclear Regulatory Commission. Scale 1:24,000 (W 80°07'30"—W 80°00'00"/N 33°15'00"—N 33°07'30"). — Reston, Va. : The Survey ; Denver, CO : For sale by Branch of Distribution, 1988.

1 map : col. ; 58 x 49 cm., on sheet 102 x 122 cm., folded in envelope 30 x 24 cm. (Geologic quadrangle map ; GQ-1641) Relief shown by contours and spot heights. "Geology mapped in 1981-84." Includes text, bibliography, 2 col. cross sections, auger hole logs, quadrangle location map, and 2 ancillary maps. ●Item 619-G-5

1. Geology — South Carolina — Berkeley County — Maps. I. Weems, Robert E. II. Lemon, Earl M. III. U.S. Nuclear Regulatory Commission. IV. Title. V. Title: Moncks Corner quadrangle, Berkeley County, South Carolina, geologic map. VI. Series. OCLC 18409776

88-18732

I 19.89:HA-690

Geological Survey (U.S.)

Water withdrawn for irrigation in 1980 on the Snake River Plain, Idaho and eastern Oregon / Department of the Interior, U.S. Geological Survey, by B.B. Bigelow, S.A. Goodell, and G.D. Newton. Scale 1:1,000,000 — Reston, Va. : The Survey ; Denver, CO : For sale by Branch of Distribution, 1987.

4 maps on 2 sheets : col. ; sheets 96 x 124 cm. and 97 x 112 cm., folded in envelope 30 x 24 cm. (Hydrologic investigations atlas ; HA-690) Includes text, bibliography, graphs, and location map. "A contribution of the Regional Aquifer-System Analysis Program"—Map envelope. Contents: Estimated ground-water pumpage — Electrical power consumption — Irrigated acreage and well locations — Estimated surface-water pumpage. ●Item 619-G-6

1. Irrigation — Snake River Plain (Idaho and Or.) — Maps. 2. Irrigation water — Snake River Plain (Idaho and Or.) —

Maps. 3. Water-supply — Snake River Plain (Idaho and Or.) — Maps. I. Bigelow, Bruce B. II. Goodell, S. A. III. Newton, G. D. (Garth D.) IV. National Regional Aquifer Systems Analysis Program (U.S.). V. Title. VI. Series. OCLC 17207744

88-18733

I 19.91:I-1251-E

Geological Survey (U.S.)

Geologic map of the Charlotte 1°x 2°quadrangle, North Carolina and South Carolina / Department of the Interior, U.S. Geological Survey ; by Richard Goldsmith, Daniel J. Milton, and J. Wright Horton, Jr. Scale 1:250,000 (W 82°00′—W 80°00′/ N 36°00′—N 35°00′). — Reston, Va. : The Survey ; Denver, CO : For sale by Branch of Distribution, 1988.

1 map : col. ; 45 x 73 cm., on sheet 104 x 147 cm., folded in envelope 30 x 24 cm. 1 pamphlet (7 p. ; 28 cm.) (Miscellaneous investigations series ; map I-1251-E) Relief shown by contours and spot heights. "Compiled in 1982." Includes location diagram, 4 col. cross sections, 2 ancillary maps, and area of compilation, mapping responsibility, and sources of data map. Pamphlet includes bibliography, p. 5-7. ●Item 619-G-8

1. Geology — North Carolina — Maps. 2. Geology — South Carolina — Maps. I. Goldsmith, Richard, 1918- II. Milton, Daniel J., 1934- III. Horton, J. Wright. IV. Title. V. Title: Charlotte 1°x 2°quadrangle, North and South Carolina, geologic map. VI. Series: Miscellaneous investigations series (Geological Survey (U.S.)) ; map I-1251-E. OCLC 18419795

88-18734

I 19.91:I-1360-F

Geological Survey (U.S.)

Aeromagnetic map of the Iron River 1°x 2°quadrangle, Michigan and Wisconsin / Department of the Interior, U.S. Geological Survey ; by Elizabeth R. King ; prepared in cooperation with the Geological Survey Division of the Michigan Department of Natural Resources. Scale 1:250,000 (W 90°—W 88°/N 47°—N 46°). — Reston, Va. : U.S. Geological Survey ; Denver, CO : for sale by Branch of Distribution, 1987.

1 map : col. ; 44 x 62 cm., on sheet 81 x 112 cm., folded in envelope 30 x 24 cm. (Miscellaneous investigations series ; map I-1360-F) Includes location and index maps, text and bibliographies. ●Item 619-G-8

1. Magnetism, Terrestrial — Michigan — Maps. 2. Magnetism, Terrestrial — Wisconsin — Maps. I. King, Elizabeth R. II. Michigan. Geological Survey Division. III. Title. IV. Series: Miscellaneous investigations series (Geological Survey (U.S.)) ; map I-1360-F. OCLC 17640008

88-18735

I 19.91:I-1600 (MC-25 SE)

Geological Survey (U.S.)

Controlled photomosaic of the Thaumasia Southeast quadrangle of Mars : MC-25 SE / Department of the Interior, U.S. Geological Survey ; prepared for the National Aeronautics and Space Administration. Scale 1:2,000,000. 1 mm = 2 km at -59.17°; Lambert conformal proj. — Reston, Va. : The Survey ; Arlington, VA ; Denver, CO : For sale by Branch of Distribution, 1984.

1 remote-sensing image ; 52 x 59 cm., on sheet 86 x 67 cm., folded in envelope 30 x 24 cm. (Atlas of Mars, 1:2,000,000 topographic series) (Miscellaneous investigations series ; map I-1600 (MC-25 SE)) Coordinates shown as E 90.0°—E 60.0°/S -47.5°—S -65.0°. Relief shown by shading. "Prepared on behalf of the Mars Data Analysis Program, Planetary Division, Office of Space Science, National Aeronautics and Space Administration under contract W-14,575." Includes location and index maps. "M 2M -56/75 CM." ●Item 619-G-8

1. Mars (Planet) — Photo maps. I. United States. National Aeronautics and Space Administration. II. United States. Office of Space Science. Planetary Division. III. Title. IV. Title: Thaumasia Southeast quadrangle of Mars, controlled photomosaic. V. Series: Geological Survey (U.S.). Atlas of Mars. 1:2,000,000 topographic series. VI. Series: Miscellaneous investigations series (Geological Survey (U.S.)) ; map I-1600 (MC-25 SE) OCLC 12890481

88-18736

I 19.91:I-1614 (MC-4)

Geological Survey (U.S.)

Geologic map of Mare Acidalium quadrangle, Mars : MC-4 / Department of the Interior, U.S. Geological Survey ; by Nanci E. Witbeck and James R. Underwood, Jr., 1984 ; prepared for the National Aeronautics and Space Administration. Rev. Scale 1:4,366,000. 1 mm. = 4.366 km. at 30 latitude ; Lambert conformal proj. — Reston, Va. : The Survey ; Arlington, VA ; Denver, CO : For sale by Branch of Distribution, 1984.

1 map : col. ; 52 x 70 cm., folded in envelope 30 x 24 cm. (Atlas of Mars, 1:5,000,000 geologic series) (Miscellaneous investigations series ; map I-1614 (MC-4)) Coordinates shown as E 60°—E 0°/N 65°—N 30°). "Prepared on behalf of the Planetary Geology Program, Planetary Division, Office of Space Science, National Aeronautics and Space Administration under contract W-13,709." "This revised version ... is based on Viking Orbiter images acquired between 1976 and 1980." Includes text, bibliographies, cross section, location and index maps, and log. "M 5M 48/30 G." ●Item 619-G-8

1. Geology — Mars (Planet) — Photo maps. I. Witbeck, Nanci E. II. Underwood, James R. III. United States. National Aeronautics and Space Administration. IV. Planetary Geology Program (U.S.) V. Title. VI. Title: Mare Acidalium quadrangle, Mars, geologic map. VII. Series: Geological Survey (U.S.). Atlas of Mars. 1:5,000,000 geologic series. VIII. Series: Miscellaneous investigations series (Geological Survey (U.S.)) ; map I-1614 (MC-4) OCLC 13413135

88-18737

I 19.91:I-1648

Geological Survey (U.S.)

Controlled photomosaic of part of the Maja Valles Region of Mars : MTM -05062 / Department of the Interior, U.S. Geological Survey ; prepared for the National Aeronautics and Space Administration. Scale 1:502,000. 1mm = 502 m. at 70°longitude ; transverse Mercator proj. — Reston, Va. : The Survey ; Arlington, VA ; Denver, CO : For sale by Branch of Distribution, 1985.

1 remote-sensing image ; 61 x 61 cm., on sheet 97 x 69 cm., folded in envelope 30 x 24 cm. (Atlas of Mars, 1:500,000 topographic series) (Miscellaneous investigations series ; map I-1648) Coordinates shown as W 65°—W 60°/S -2.5°—S -7.5°. Relief shown by shading. "Prepared on behalf of the Planetary Geology Program, Planetary Division, Office of Space Science, National Aeronautics and Space Administration, under contract W-13,709." Includes notes, bibliography, location and index maps. "M 500K -5/62 CM." ●Item 619-G-8

I. United States. National Aeronautics and Space Administration. II. Planetary Geology Program (U.S.) III. Title. IV. Series: Geological Survey (U.S.). Atlas of Mars. 1:500,000 topographic series. V. Series: Miscellaneous investigations series (Geological Survey (U.S.)) ; map I-1648. OCLC 13561153

88-18738

I 19.91:I-1673 (MC-1 I)

Geological Survey (U.S.)

Controlled photomosaic of the Mare Boreum I quadrangle of Mars : MC-1 I / Department of the Interior, U.S. Geological Survey ; prepared for the National Aeronautics and Space Administration. Scale 1:2,000,000. 1 mm. = 2 km. at 75.008°; Polar

stereographic proj. — Reston, Va. : The Survey ; Alexandria, VA ; Denver, CO : For sale by Branch of Distribution, 1985.

1 remote-sensing image ; 41 x 58 cm. folded in envelope 30 x 24 cm. (Atlas of Mars, 1:2,000,000 topographic series) (Miscellaneous investigations series ; map I-1673 (MC-1 I)) Coordinates shown as W 315°—W 270°/N 77.5°—N 65°. Relief shown by shadings. "Prepared on behalf of the Mars Data Analysis Program, Planetary Division, Office of Space Science, National Aeronautics and Space Administration, under contract W-14,575." Includes locator and index maps. "M 2M 71/293 CM." ●Item 619-G-8

1. Mars (Planet) — Photo maps. I. United States. National Aeronautics and Space Administration. II. United States. Office of Space Science. Planetary Division. III. Title. IV. Title: Mare Boreum I quadrangle of Mars, controlled photomosaic. V. Series: Geological Survey (U.S.). Atlas of Mars. 1:2,000,000 topographic series. VI. Series: Miscellaneous investigations series (Geological Survey (U.S.)) ; map I-1673 (MC-1 I) OCLC 13284839

88-18739

I 19.91:I-1674 (MC-1 J)

Geological Survey (U.S.)

Controlled photomosaic of the Mare Boreum J quadrangle of Mars : MC-1 J / Department of the Interior, U.S. Geological Survey ; prepared for the National Aeronautics and Space Administration. Scale 1:2,000,000. 1 mm. = 2 km. at 75.008°; Polar stereographic proj. — Reston, Va. : The Survey ; Arlington, VA ; Denver, CO : For sale by Branch of Distribution, 1985.

1 remote-sensing image ; 41 x 58 cm., on sheet 86 x 64 cm., folded in envelope 30 x 24 cm. (Atlas of Mars, 1:2,000,000 topographic series) (Miscellaneous investigations series ; map I-1674 (MC-1 J)) Relief shown by shadings. Coordinates shown as W 360°—W 315°/N 77.5°—N 65°. Relief shown by shadings. "Prepared on behalf of the Mars Data Analysis Program, Planetary Division, Office of Space Science, National Aeronautics and Space Administration, under contract W-14,575." Includes locator and index maps. "M 2M 71/293 CM." ●Item 619-G-8

I. United States. National Aeronautics and Space Administration. II. United States. Office of Space Science. Planetary Division. III. Title. IV. Series: Geological Survey (U.S.). Atlas of Mars. 1:2,000,000 topographic series. V. Series: Miscellaneous investigations series (Geological Survey (U.S.)) ; map I-1674 (MC-1 J) OCLC 13518688

88-18740

I 19.91:I-1678

Geological Survey (U.S.)

Controlled photomosaic of part of the Maja Valles Region of Mars : MTM 05062 / Department of the Interior, U.S. Geological Survey ; prepared for the National Aeronautics and Space Administration. Scale 1:502,000. 1 mm. = 502 m. at 70°longitude ; transverse Mercator proj. — Reston Va. : The Survey ; Arlington, VA ; Denver, CO : For sale by the Survey, 1985.

1 remote-sensing image ; 61 x 62 cm. folded in envelope 30 x 24 cm. (Atlas of Mars, 1:500,000 topographic series) (Miscellaneous investigations series ; map I-1678) Coordinates shown as W 65°—W 60°/N 7.5°—N 2.5°. Relief shown by shadings. "Prepared on behalf of the Planetary Geology Program, Planetary Division, Office of Space Science, National Aeronautics and Space Administration, under contract W-13,709." Includes notes, bibliography, location and index maps. "M 500K 5/62 CM, 1985." ●Item 619-G-8

1. Mars (Planet) — Photo maps. I. United States. National Aeronautics and Space Administration. II. Planetary Geology Program (U.S.) III. Title. IV. Title: Maja Valles Region, controlled photomosaic of part. V. Series: Geological Survey (U.S.). Atlas of Mars. 1:500,000 topographic series. VI. Series: Miscellaneous investigations series (Geological Survey (U.S.)) ; map I-1678. OCLC 13385850

88-18741

I 19.91:I-1688

Geological Survey (U.S.)

Bedrock topography of west-central Iowa / Department of the Interior, U.S. Geological Survey ; by R.E. Hansen and D.L. Runkle ; prepared in cooperation with the Iowa Geological Survey. Scale 1:125,000 (W 96°15′—W 94°15′/N 42°30′—N 41°45′). — Reston, Va. : The Survey ; Denver, CO : For sale by Branch of Distribution, 1986.

1 map on 2 sheets : col. ; sheets 107 x 84 cm. (Miscellaneous investigations series ; map I-1688) Relief shown by contours and spot heights. Includes text and bibliography. Contents: West half — East half. ●Item 619-G-8

1. Geology — Iowa — Maps. I. Hansen, R. E. II. Runkle, Donna L. III. Iowa Geological Survey. IV. Title. V. Series: Miscellaneous investigations series (Geological Survey (U.S.)) ; map I-1688. OCLC 17290642

88-18742

I 19.91:I-1693

Geological Survey (U.S.)

Controlled photomosaic of part of the Maja Valles Region of Mars : MTM 20052 / Department of the Interior, U.S. Geological Survey ; prepared for the National Aeronautics and Space Administration. Reston, Va. : The Survey ; Alexandria, VA ; Denver, CO : For sale by Branch of Distribution, 1985.

1 remote-sensing image ; 61 x 57 cm. folded in envelope 30 x 24 cm. (Atlas of Mars, 1:500,000 topographic series) (Miscellaneous investigations series ; map I-1693) Coordinates shown as W 55°—W 50°/N 22.5°—N 17.5°. Relief shown by shadings. "Prepared on behalf of the Planetary Geology Program, Planetary Division, Office of Space Science, National Aeronautics and Space Administration, under contract W-13,709." Includes notes, bibliography, location and index maps. "M 500K 20/52 CM, 1985." ●Item 619-G-8

1. Mars (Planet) — Photo maps. I. United States. National Aeronautics and Space Administration. II. Planetary Geology Program (U.S.) III. Title. IV. Title: Maja Valles Region of Mars, controlled photomosaic of part. V. Series: Geological Survey (U.S.). Atlas of Mars. 1:500,000 topographic series. VI. Series: Miscellaneous investigations series (Geological Survey) (U.S.)) ; map I-1693. OCLC 13385902

88-18743

I 19.91:I-1704 (MC-13)

Geological Survey (U.S.)

Controlled photomosaic and revised shaded relief of the Syrtis Major quadrangle of Mars : MC-13 / Department of the Interior, U.S. Geological Survey ; prepared for the National Aeronautics and Space Administration. Rev. Scale 1:5,000,000 (1mm=5km) at 0°latitude ; Mercator proj. — Reston, Va. : The Survey ; Arlington, VA ; Denver, CO : For sale by Branch of Distribution, 1985.

2 remote-sensing images : 1 col. ; 37 x 53 cm., on sheets 86 x 68 cm. and 86 x 60 cm., folded in envelope 30 x 24 cm. (Atlas of Mars, 1:5,000,000 topographic series) (Miscellaneous investigations series ; map I-1704 (MC-13)) Coordinates shown as W 315°—E 270°/N 30°—S 0°. Relief shown by shading. "Revised in October 1984 on behalf of the Planetary Geology Program, Planetary Division, Office of Space Science, National Aeronautics and Space Administration under contract W-13,709." "Supersedes I-929." "M 5M 15/292 RN." Includes notes, bibliography, location and index maps. Contents: sheet 1. Shaded relief map of the Syrtis Major quadrangle of Mars — sheet 2. Controlled photomosaic of the Syrtis Major quadrangle of Mars. ●Item 619-G-8

1. Mars (Planet) — Photo maps. I. United States. National Aeronautics and Space Administration. II. Planetary Geology Program (U.S.) III. Title. IV. Title: Syrtis Major quadrangle of Mars. V. Series: Geological Survey (U.S.). Atlas of Mars. 1:5,000,000 topographic series. VI. Series: Miscellaneous investigations series (Geological Survey (U.S.)) ; map I-1704 (MC-13) OCLC 13867720

88-18744

I 19.91:I-1716

Geological Survey (U.S.)

Controlled photomosaic of part of the Maja Valles Region of Mars : MTM 05047 / Department of the Interior, U.S. Geological Survey ; prepared for the National Aeronautics and Space Administration. Scale 1:502,000. 1 mm. = 502 m. at 50°longitude ; transverse Mercator proj. — Reston, Va. : The Survey ; Arlington, VA ; Denver, CO : For sale by Branch of Distribution, 1985.

1 remote-sensing image ; 61 x 60 cm., on sheet 94 x 66 cm., folded in envelope 30 x 24 cm. (Atlas of Mars, 1:500,000 topographic series) (Miscellaneous investigations series ; map I-1716) Coordinates shown as W 50°—W 45°/N 7.5°—N 2.5°. "Prepared on behalf of the Planetary Geology Program, Planetary Division, Office Space Science, National Aeronautics and Space Administration, under contract W-13,709." Relief shown by shadings. Includes notes, bibliography, location and index maps. "M 500K 5/47 CM." ●Item 619-G-8

1. Mars (Planet) — Photo maps. I. United States. National Aeronautics and Space Administration. II. Planetary Geology Program (U.S.) III. Title. IV. Title: Maja Valles Region of Mars, controlled photomosaic of part. V. Series: Geological Survey (U.S.). Atlas of Mars. 1:500,000 topographic series. VI. Series: Miscellaneous investigations series (Geological Survey (U.S.)) ; map I-1716. OCLC 13446339

88-18745

I 19.91:I-1718

Geological Survey (U.S.)

Controlled photomosaic of part of the Maja Valles Region of Mars : MTM 15047 / Department of the Interior, U.S. Geological Survey ; prepared for the National Aeronautics and Space Administration. Scale 1:502,000. 1 mm = 502 m. at 50°longitude ; transverse Mercator proj. — Reston, Va. : The Survey ; Arlington, VA ; Denver, CO : For sale by Branch of Distribution, 1985.

1 remote-sensing image ; 61 x 60 cm., on sheet 94 x 66 cm., folded in envelope 30 x 24 cm. (Atlas of Mars, 1:500,000 topographic series) (Miscellaneous investigations series ; map I-1718) Coordinates shown as W 50°—W 45°/N 17.5°—N 12.5°. Relief shown by shading. "Prepared on behalf of the Planetary Geology Program, Planetary Division, Office of Space Science, National Aeronautics and Space Administration, under contract W-13,709." Includes notes, bibliography, locator and index maps. "M 500K 15/47 CM." ●Item 316-G-8

1. Mars (Planet) — Photo maps. I. United States. National Aeronautics and Space Administration. II. Planetary Geology Program (U.S.) III. Title. IV. Title: Maja Valles Region of Mars, controlled photomosaic of part. V. Series: Geological Survey (U.S.). Atlas of Mars. 1:500,000 topographic series. VI. Series: Miscellaneous investigations series (Geological Survey (U.S.)) ; map I-1718. OCLC 13482028

88-18746

I 19.91:I-1720

Geological Survey (U.S.)

Controlled photomosaic of part of the Maja Valles Region of Mars : MTM 05052 / Department of the Interior, U.S. Geological Survey ; prepared for the National Aeronautics and Space Administration. Scale 1:502,000. 1 mm. = 502 m. at 50°longitude ; transverse Mercator proj. — Reston, Va. : The Survey ; Arlington, VA ; Denver, CO : For sale by Branch of Distribution, 1985.

1 remote-sensing image ; 61 x 61 cm. folded in envelope 30 x 24 cm. (Atlas of Mars, 1:500,000 topographic series) (Miscellaneous investigations series ; map I-1720) Coordinates shown as W 55°—W 50°/N 7.5°—N 2.5°. Relief shown by shadings. "Prepared on behalf of the Planetary Geology Program, Planetary Division, Office of Space Science, National Aeronautics and Space Administration, under contract W-13,709." Includes notes, bibliography, location and index maps. "M 500K 5/52 CM." ●Item 619-G-8

1. Mars (Planet) — Photo maps. I. United States. National Aeronautics and Space Administration. II. Planetary Geology Program (U.S.) III. Title. IV. Title: Maja Valles Region, controlled photomosaic of part. V. Series: Geological Survey (U.S.). Atlas of Mars. 1:500,000. VI. Series: Miscellaneous investigations series (Geological Survey (U.S.)) ; map I-1720. OCLC 13385790

88-18747

I 19.91:I-1722

Geological Survey (U.S.)

Controlled photomosaic of part of the Kasei Valles Region of Mars : MTM 10077 / Department of the Interior, U.S. Geological Survey ; prepared for the National Aeronautics and Space Administration. Scale 1:502,000. 1 mm = 502 m. at 70°longitude ; transverse Mercator proj. — Reston, Va. : The Survey ; Arlington, VA ; Denver, CO : For sale by Branch of Distribution, 1985.

1 remote-sensing image ; 61 x 60 cm., on sheet 94 x 66 cm., folded in envelope 30 x 24 cm. (Atlas of Mars, 1:500,000 topographic series) (Miscellaneous investigations series ; map I-1722) Coordinates shown as W 80°—W 75°/N 12.5°—N 7.5°. Relief shown by shading. "Prepared on behalf of the Planetary Geology Program, Planetary Division, Office of Space Sciemce, National Aeronautics and Space Administration, under contract W-13,709." Includes notes, bibliography, location and index maps. "M 500K 10/77 CM." ●Item 619-G-8

1. Mars (Planet) — Photo maps. I. United States. National Aeronautics and Space Administration. II. Planetary Geology Program (U.S.) III. Title. IV. Series: Geological Survey (U.S.) Atlas of Mars. 1:500,000. V. Series: Miscellaneous investigations series (Geological Survey (U.S.)) ; map I-1722. OCLC 13450779

88-18748

I 19.91:I-1730

Geological Survey (U.S.)

Geologic map of the Aztec 1°x 2°quadrangle, northwestern New Mexico and southern Colorado / Department of the Interior, U.S. Geological Survey ; by Kim Manley, Glenn R. Scott, and Reinhard A. Wobus. Scale 1:250,000 (W 108°—W 106°/N 37°—N 36°). — Reston, Va. : The Survey ; Denver, CO : For sale by Map Distribution, 1987.

1 map : col. ; 44 x 72 cm., on sheet 76 x 111 cm., folded in envelope 30 x 24 cm. (Miscellaneous investigations series ; map I-1730) Relief shown by contours and spot heights. "Geology compiled in 1983." Includes index maps and bibliography. ●Item 619-G-8

1. Geology — New Mexico — Maps. I. Manley, Kim. II. Scott, Glenn Robert, 1918- III. Wobus, Reinhard A. IV. Title. V. Series: Miscellaneous investigations series (Geological Survey (U.S.)) ; map I-1730. OCLC 17344002

88-18749

I 19.91:I-1765

Geological Survey (U.S.)

Geologic map of the Westwater 30′ x 60′ quadrangle, Grand and Uinta counties, Utah and Garfield and Mesa counties, Colo-

rado / Department of the Interior, U.S. Geological Survey ; by J.L. Gualtieri. Scale 1:100,000 (W 110°00′—W 109°00′/N 39°30′—N 39°00′). — Reston, Va. : The Survey ; Denver, CO : For sale by Map Distribution, 1988.

1 map : col. ; 55 x 87 cm., on sheet 81 x 122 cm., folded in envelope 30 x 24 cm. (Miscellaneous investigations series ; map I-1765) Relief shown by contours and spot heights. "Geology compiled in 1980-81." Includes text, bibliography, location and index maps, and col. cross section. ●Item 619-G-8

1. Geology — Utah — Grand County — Maps. 2. Geology — Utah — Uinta County — Maps. 3. Geology — Colorado — Garfield County — Maps. 4. Geology — Colorado — Mesa County — Maps. I. Gualtieri, James Louis, 1924- II. Title. III. Series: Miscellaneous investigations series (Geological Survey (U.S.)) ; map I-1765. OCLC 17670418

88-18750

I 19.91:I-1802-A

Geological Survey (U.S.)

Geologic map of the western equatorial region of Mars / Department of the Interior, U.S. Geological Survey ; by David H. Scott and Kenneth L. Tanaka ; prepared for the National Aeronautics and Space Administration. Scale 1:15,000,000. 1 mm = 15 km. at 0°latitude ; Mercator proj. — Reston, Va. : The Survey ; Denver, CO : For sale by Map Distribution, 1986.

1 map : col. ; 55 x 71 cm., on sheet 101 x 137 cm., folded in envelope 30 x 24 cm. (Atlas of Mars, 1:15,000,000 geologic series) (Miscellaneous investigations series ; map I-1802-A) Coordinates shown as W 180°—W 0°/N 57°—S -57°. "Prepared on behalf of the Planetary Geology and Geophysics Program, Planetary Division, Office of Space Science and Applications, National Aeronautics and Space Administration, under contract W-15,814." Includes text, bibliographies, and index map. ●Item 619-G-8

1. Geology — Mars (Planet) — Maps. 2. Mars (Planet) — Maps. I. Scott, David Holcomb, 1916- II. Tanaka, K. L. III. United States. National Aeronautics and Space Administration. IV. Planetary Geology and Geophysics Program (U.S.) V. Title. VI. Series: Geology Survey (U.S.). Atlas of Mars. 1:15,000,000 geologic series. VII. Series: Miscellaneous investigations series (Geological Survey (U.S.)) ; map I-1802-A. OCLC 17336474

88-18751

I 19.91:I-1802-B

Geological Survey (U.S.)

Geologic map of the eastern equatorial region of Mars / Department of the Interior, U.S. Geological Survey ; by Ronald Greeley and J.E. Guest ; prepared for the National Aeronautics and Space Administration. Scale 1:15,000,000 ; Mercator proj. — Reston, Va. : The Survey ; Denver, CO : For sale by Map Distribution, 1987.

1 map : col. ; 55 x 71 cm., on sheet 104 x 131 cm., folded in envelope 30 x 24 cm. (Atlas of Mars, 1:15,000,000 geologic series) (Miscellaneous investigations series ; map I-1802-B) Coordinates shown as E 360°—E 180°/N 57°—S -57°. "Compiled in 1984." "Prepared on behalf of the Planetary Geology and Geophysics Program, Planetary Division, Office of Space Science and Applications, National Aeronautics and Space Administration, under contract W-15,814 through Grant NSG-7549 to Arizona State University." Includes text, bibliographies, and index map. "M 15M, 0/270 G." ●Item 619-G-8

1. Geology — Mars (Planet) — Maps. 2. Mars (Planet) — Maps. I. Greeley, Ronald. II. Guest, John. III. United States. National Aeronautics and Space Administration. IV. Planetary Geology and Geophysics Program (U.S.) V. Title. VI. Series: Geological Survey (U.S.). Atlas of Mars. 1:15.000,000 geologic series. VII. Series: Miscellaneous investigations series (Geological Survey (U.S.)) ; map I-1802-B. OCLC 18424679

88-18752

I 19.91:I-1802-C

Geological Survey (U.S.)

Geologic map of the polar regions of Mars / Department of the Interior, U.S. Geological Survey ; by Kenneth L. Tanaka and David H. Scott ; prepared for the National Aeronautics and Space Administration. Scale 1:9,203,425. 1 mm. = 9.2 km. at 90°lat. and 1:8,418,000. 1 mm. = 8.418 km. at 56°; Polar stereographic proj. — Reston, Va. : The Survey ; Denver, CO : For sale by Map Distribution, 1987.

2 maps on 1 sheet : col. ; 47 cm. diam., sheet 103 x 131 cm., folded in envelope 30 x 24 cm. (Atlas of Mars, 1:15,000,000 geologic series) (Miscellaneous investigations series ; map I-1802-C) "Prepared on behalf of the Planetary Geology and Geophysics Program, Planetary Division, Office of Space Science and Applications, National Aeronautics and Space Administration, under contract W-15,814." "M 15M90/0 G." Includes text, bibliography, and index map. ●Item 619-G-8

1. Geology — Mars (Planet) — Maps. 2. Mars (Planet) — Maps. I. Tanaka, Kenneth L. II. Scott, David Holcomb, 1916- III. United States. National Aeronautics and Space Administration. IV. Planetary Geology and Geophysics Program (U.S.) V. Title. VI. Series: Geological Survey (U.S.). Atlas of Mars. 1:15,000,000 geologic series. VII. Series: Miscellaneous investigations series (Geological Survey (U.S.)) ; map I-1802-C. OCLC 18424244

88-18753

I 19.91:I-1809 (MC-14)

Geological Survey (U.S.)

Controlled photomosaic and revised shaded relief of the Amenthes quadrangle of Mars : MC-14 / Department of the Interior, U.S. Geological Survey ; prepared for the National Aeronautics and Space Administration. Scale 1:5,000,000 ; Mercator proj. — Reston, Va. : The Survey ; Denver, CO : For sale by Map Distribution, 1987.

2 remote-sensing images : 1 col. ; 37 x 53 cm., sheets 69 x 69 cm. and 56 x 59 cm., folded in envelope 30 x 24 cm. (Atlas of Mars, 1:5,000,000 topographic series) (Miscellaneous investigations series ; map I-1809 (MC-14)) Coordinates shown as E 270°—E 225°/N 30°—N 0°. Relief shown by shading. "Prepared on behalf of the Planetary Geology and Geophysics Program, Planetary Division, Office of Space Science and Applications, National Aeronautics and Space Administration, under contact W-15,814." Supersedes I-1023, I-1024. Includes notes, bibliography, location and index maps. Contents: sheet 1. Shaded relief map of the Amenthes quadrangle of Mars —sheet 2. Controlled photomosaic of the Amenthes quadrangle of Mars. "M 5M 15/248 RN (sheet 1), MC-14, M 5M 15/248 CM (sheet 2)."

1. Mars (Planet) — Maps. I. United States. National Aeronautics and Space Administration. II. Planetary Geology and Geophysics Program (U.S.) III. Title. IV. Series: Geological Survey (U.S.). Atlas of Mars. 1:5,000,000. V. Series: Miscellaneous investigations series (Geological Survey (U.S.)) ; map I-1809. OCLC 16504327

88-18754

I 19.91:I-1812

Geological Survey (U.S.)

Controlled photomosaic of part of the Chasma Boreale Region of Mars : MTM 80030 / Department of the Interior, U.S. Geological Survey ; prepared for the National Aeronautics and Space Administration. Scale 1:502,000. 1 mm. = 502 m. at 30°longitude ; transverse Mercator proj. — Reston, Va. : The Survey ; Arlington, VA ; Denver, CO : For sale by Map Distribution, 1986.

2 remote-sensing images ; 63 x 52 cm., sheets 96 x 59 cm., folded in envelope 30 x 24 cm. (Atlas of Mars, 1:500,000 topo-

graphic series) (Miscellaneous investigations series ; map I-1812) Coordinates shown as W 40°—W 20°/N 82.5°—N 77.5°. Relief shown by shadings. "Prepared on behalf of the Planetary Geology Program, Planetary Division, Office of Space Science, National Aeronautics and Space Administration, under contract W-13,709." Includes notes, bibliography, location and index maps. "M 500K 80/30 CM." ●Item 619-G-8

1. Mars (Planet) — Photo maps. I. United States. National Aeronautics and Space Administration. II. Planetary Geology Program (U.S.) III. Title. IV. Title: Chasma Boreale Region of Mars, controlled photomosaic of part. V. Series: Geological Survey (U.S.). Atlas of Mars. 1:500,000. VI. Series: Miscellaneous investigations series (Geological Survey (U.S.)) ; map I-1812. OCLC 18524520

88-18755

I 19.91:I-1820

Geological Survey (U.S.)

Geologic map of the Eagle Point quadrangle and parts of the Bargee and Lookout Butte quadrangles, Fremont County, Wyoming / Department of the Interior, U.S. Geological Survey ; by Ralph C. Warlow, John F. Windolph, Jr., and Nelson L. Hickling ; prepared in cooperation with the U.S. Bureau of Indian Affairs. Scale 1:24,000 (W 108°52′30″—W 108°45′00″/N 43°35′00″—N 43°20′00″). — Reston, Va. : The Survey ; Denver, CO : For sale by Branch of Distribution, 1988.

1 map : col. ; 107 x 42 cm., on sheet 135 x 103 cm., folded in envelope 30 x 24 cm. (Miscellaneous investigations series ; map I-1820) Relief shown by contours and spot heights. "Geology mapped in 1981." Includes text, bibliography, index map, 2 col. cross sections and generalized stratigraphic column. ●Item 619-G-8

1. Geology — Wyoming — Fremont County — Maps. I. Warlow, Ralph C. II. Windolph, John F. III. Hickling, N. L. IV. United States. Bureau of Indian Affairs. V. Title. VI. Title: Eagle Point quadrangle and parts of the Bargee and Lookout Point quadrangles, Fremont County, Wyoming, geologic map. VII. Series: Miscellaneous investigations series (Geological Survey (U.S.)) ; map I-1820. OCLC 18420177

88-18756

I 19.91:I-1945

Geological Survey (U.S.)

Geometry of the Benioff zone and mode of subduction beneath southwestern Alaska and the Aleutian Islands / Department of the Interior, U.S. Geological Survey ; by A.F. Espinosa and K.S. Rukstales. Scale [ca. 1:12,000,000] ; Modified-stereographic conformal proj. (W 130°—E 170°/N 70°—N 50°). — Reston, Va. : The Survey ; Denver, CO : For sale by Map Distribution, 1988.

1 map : col. ; sheet 116 x 45 cm., folded in envelope 30 x 24 cm. (Miscellaneous investigations series ; map I-1945) Includes text, bibliography, and 4 diagrams. ●Item 619-G-8

1. Seismicity — Alaska — Aleutian Islands — Maps. 2. Geology, Structural. I. Espinosa, A. F. II. Rukstales, K. S. III. Title. IV. Series: Miscellaneous investigations series map (Geological Survey (U.S.)) ; I-1945. OCLC 17947343

88-18757

I 19.108:4107-B 4-CF-050

Geological Survey (U.S.)

Clarion County, Pennsylvania / produced by the United States Geological Survey ; commonwealth of Pennsylvania, Department of Environmental Resources, Topographic and Geologic Survey. Scale 1:50,000 ; Lambert conformal conic proj. (W 79°42′30″—W 79°11′30″/N 41°27′00″—N 40°57′30″). — Reston, Va. : U.S. Geological Survey ; Denver, Colo. : Reston, Va. : For sale by the Survey, 1986.

1 map : col. ; 110 x 87 cm., on sheet 125 x 95 cm. (County map series (topographic)) Relief shown by contours and spot heights. Title at right foot of map: Clarion Co., Pa. "Map edited 1986." Includes notes, "Index to 1:24 000-scale maps, and location map. "N4057.5—W7911.5/29.5 X 31." ●Item 619-G-23

1. Clarion County (Pa.) — Maps, Topographic. I. Pennsylvania. Bureau of Topographic and Geologic Survey. II. Title. III. Title: Clarion Co., Pa. IV. Series: Geological Survey (U.S.). County map series (topographic) G3823.C6 1986.G4 88-690708 /MAPS OCLC 17580754

88-18758

I 19.108:37100-B 7-CM-100

Geological Survey (U.S.)

Seward County, Kansas : 1:100 000-scale metric topographic map / produced by the United States Geological Survey in cooperation with state of Kansas agencies. Scale 1:100,000. 1 cm. on the map represents 1 km. on the ground ; universal transverse Mercator (W 101°05′—W 100°37′/N 37°24′—N 36°59′). — Reston, Va. : The Survey ; Denver, Colo. : For sale by the Survey ; Lawrence, Kans. : Kansas Geological Survey, 1987.

1 map : col. ; 47 x 42 cm., on sheet 51 x 71 cm. (County map series (topographic)) Relief shown by contours and spot heights. Panel title. Compiled from USGS 1:24 000-scale topographic maps dated 1967-1975. Planimetry revised from aerial photographs taken 1981 and other source data. Map edited 1987. Includes "Location diagram" and "Index to 1:24 000-scale maps." Designed to be folded to ca. 25 x 11 cm. "37100-B7-CM-100." ●Item 619-G-23

1. Seward County (Kans.) — Maps. I. Kansas. II. Title. III. Series: Geological Survey (U.S.). County map series (topographic) OCLC 18439795

88-18759

I 19.108:38098-C 2-CM-100

Geological Survey (U.S.)

Rice County, Kansas : 1:100 000-scale metric topographic map / produced by the United States Geological Survey in cooperation with state of Kansas agencies. Scale 1:100,000. 1 cm. on the map represents 1 km. on the ground ; universal transverse Mercator (W 98°30′00″—W 97°54′39″/N 38°32′30″—N 38°09′30″). — Reston, Va. : The Survey ; Denver, Colo. : For sale by the Survey ; Lawrence, Kans. : Kansas Geological Survey, 1988.

1 map : col. ; 43 x 52 cm., on sheet 51 x 82 cm. (County map series (topographic)) Relief shown by spot heights. Panel title. Compiled from USGS 1:24 000-scale topographic maps dated 1964-1985. Planimetry revised from aerial photographs taken 1981 and other source data. Map edited 1988. Includes "Location diagram" and "Index to 1:24 000-scale maps." Designed to be folded to ca. 25 x 11 cm. "38098-C2-CM-100." ●Item 619-G-23

1. Rice County (Kans.) — Maps. I. Kansas. II. Title. III. Series: Geological Survey (U.S.). County map series (topographic) OCLC 18439769

88-18760

I 19.108:39077-H 8-CF-050

Geological Survey (U.S.)

Fulton County, Pennsylvania / produced by the United States Geological Survey ; commonwealth of Pennsylvania, Department of Environmental Resources, Topographic and Geologic Survey. Scale 1:50,000 ; Lambert conformal conic proj. (W 78°23′00″—W 77°51′30″/N 40°10′15″—N 39°43′00″). — Reston, Va. : U.S. Geological Survey ; Denver, Colo. : Reston, Va. : For sale by the Survey, 1987.

1 map : col. ; 101 x 90 cm., on sheet 117 x 97 cm. (County map series (topographic)) Relief shown by contours and spot heights. Title at right foot of map: Fulton Co., Pa. "Map

edited 1987." Includes notes, "Index to 1:24 000-scale maps," and location map. "39077-H8-CF-050" ●Item 619-G-23

1. Fulton County (Pa.) — Maps, Topographic. I. Pennsylvania. Bureau of Topographic and Geologic Survey. II. Title. III. Title: Fulton Co., Pa. IV. Series: Geological Survey (U.S.). County map series (topographic) G3823.F8 1987.G4 88-690710 /MAPS OCLC 17580771

88-18761

I 19.108:39087-G 1-CM-100

Geological Survey (U.S.)

Washington County, Kansas : 1:100 000-scale metric topographic map / produced by the United States Geological Survey in cooperatikon with state of Kansas agencies. Scale 1:100,000. 1 cm. on the map represents 1 km. on the ground ; universal transverse Mercator (W 97°23′—W 96°47′/N 40°01′—N 39°33′). — Reston, Va. : The Survey ; Denver, Colo. : For sale by the Survey ; Lawrence, Kans. : Kansas Geological Survey, 1988.

1 map : col. ; 52 x 52 cm., on sheet 61 x 81 cm. (County map series (topographic)) Relief shown by contours and spot heights. Panel title. Compiled from USGS 1:24 000-scale topographic maps dated 1960-1983. Planimetry revised from aerial photographs taken 1981-82 and other source data. Map edited 1988. Includes "Location diagram" and "Index to 1:24 000-scale maps." Designed to be folded to ca. 20 x 11 cm. "39097-G1-CM-100." ●Item 619-G-23

1. Washington County (Kans.) — Maps. I. Kansas. II. Title. III. Series: Geological Survey (U.S.). County map series (topographic) OCLC 18439745

88-18762

I 19.108:39088-G 8-PL-100

Geological Survey (U.S.)

Macon County, Illinois, 1987 : 1:100 000-scale planimetric map / produced by the United States Geological Survey in cooperation with state of Illinois agencies. Scale 1:100,000. 1 cm. on the map represents 1 km. on the ground ; universal transverse Mercator (W 89°14′—W 88°43′/N 40°04′—N 39°38′). — Reston, Va. : The Survey ; Denver, Colo. : For sale by the Survey ; Champaign, Ill. : Illinois Geological Survey, [1988]

1 map : col. ; 49 x 45 cm., on sheet 61 x 71 cm. (County map series (planimetric)) Relief shown by spot heights. Panel title. Compiled from USGS 1:24 000-scale topographic maps dated 1967-1983. Planimetry revised from aerial photographs taken 1980-1984 and other source data. Map edited 1987. Includes "Location diagram" and "Index to 1:24 000-scale maps." Designed to be folded to ca. 21 x 11 cm. "39088-G8-PL-100." ●Item 619-G-23

1. Macon County (Ill.) — Maps. I. Illinois. II. Title. III. Series: Geological Survey (U.S.). County map series (planimetric) OCLC 18439718

88-18763

I 19.108:39096-A 3-CM-100

Geological Survey (U.S.)

Wabaunsee County, Kansas, 1987 : 1:100 000-scale metric topographic map / produced by the United States Geological Survey in cooperation with state of Kansas agencies. Scale 1:100,000. 1 cm. on the map represents 1 km. on the ground ; universal transverse Mercator (W 96°31′00″—W 95°56′00″/N 39°13′30′—N 38°43′30″). — Reston, Va. : The Survey ; Denver, Colo. : For sale by the Survey ; Lawrence, Kans. : Kansas Geological Survey, [1988]

1 map : col. ; 56 x 51 cm., on sheet 63 x 81 cm. (County map series (topographic)) Relief shown by spot heights. Panel title. Compiled from USGS 1:24 000-scale topographic maps dated 1952-1983. Planimetry revised from aerial photographs taken 1981-82 and other source data. Map edited 1987. Includes "Location diagram" and "Index to 1:24 000-scale maps." Designed to be folded to ca. 21 x 11 cm. "39096-A3-CM-100." ●Item 619-G-23

1. Wabaunsee County (Kans.) — Maps. I. Kansas. II. Title. III. Series: Geological Survey (U.S.). County map series (topographic) OCLC 18439778

88-18764

I 19.108:40078-G 8-CF-050

Geological Survey (U.S.)

Butler County, Pennsylvania / produced by the United States Geological Survey ; commonwealth of Pennsylvania, Department of Environmental Resources, Topographic and Geologic Survey. Scale 1:50,000 ; Lambert conformal conic proj. (W 80°10′30″—W 79°40′30″/N 41°11′00″—N 40°39′30″). — [Reston, Va.] : The Survey ; Denver, Colo. : For sale by the Survey, 1986.

1 map : col. ; 117 x 85 cm., on sheet 133 x 92 cm. (County map series (topographic)) Relief shown by contours and spot heights. Title at foot of map: Butler Co., Pa. "Map edited 1986." Includes notes, "Index to 1:24 000-scale maps," and location map. "N4039.5—W7940.5/31.5 X 30." ●Item 619-M-23

1. Butler County (Pa.) — Maps, Topographic. I. Pennsylvania. Bureau of Topographic and Geologic Survey. II. Title. III. Title: Butler Co., Pa. IV. Series: Geological Survey (U.S.). County map series (topographic) G3823.B9 1986.G4 88-690701 /MAPS OCLC 17580694

88-18765

I 19.108:41075-E 8-CF-050

Geological Survey (U.S.)

Wyoming County, Pennsylvania / produced by the United States Geological Survey ; commonwealth of Pennsylvania, Department of Environmental Resources, Topographic and Geologic Survey. Scale 1:50,000 ; Lambert conformal conic proj. (W 76°17′30″—W 75°42′30″/N 41°39′15″—N 41°22′15″). — Reston, Va. : U.S. Geological Survey ; Denver, Colo. : Reston, Va. : For sale by the Survey, 1987.

1 map : col. ; 61 x 96 cm., on sheet 76 x 104 cm. (County map series (topographic)) Relief shown by contours and spot heights. Title at right foot of map: Wyoming Co., Pa. "Map edited 1987." Includes notes, "Index to 1:24 000-scale maps, and location map. "41075-E8-CF-050." ●Item 619-G-23

1. Wyoming County (Pa.) — Maps, Topographic. I. Pennsylvania. Bureau of Topographic and Geologic Survey. II. Title. III. Title: Wyoming Co., Pa. IV. Series: Geological Survey (U.S.). County map series (topographic) OCLC 18494405

88-18766

I 19.108:41075-G 8-CF-050

Geological Survey (U.S.)

Susquehanna County, Pennsylvania / produced by the United States Geological Survey ; commonwealth of Pennsylvania, Department of Environmental Resources, Topographic and Geologic Survey. Scale 1:50,000 ; Lambert conformal conic proj. (W 76°09′30″—W 75°27′15″/N 42°00′45″—N 41°38′15″). — Reston, Va. : U.S. Geological Survey ; Denver, Colo. : Reston, Va. : For sale by the Survey, 1987.

1 map : col. ; 80 x 115 cm., on sheet 98 x 126 cm. (County map series (topographic)) Relief shown by contours and spot heights. Title at right foot of map: Susquehanna Co., Pa. "Map edited 1987." Includes notes, "Index to 1:24 000-scale maps, and location map. "41075-G8-CF-050." ●Item 619-G-23

1. Susquehanna County (Pa.) — Maps, Topographic. I. Pennsylvania. Bureau of Topographic and Geologic Survey.

II. Title. III. Title: Susquehanna Co., Pa. IV. Series: Geological Survey (U.S.). County map series (topographic) OCLC 18494466

88-18767

I 19.108:41076-G 4-CF-050/east

I 19.108:41076-G 4-CF-050/west
Geological Survey (U.S.)
Bradford County, Pennsylvania / produced by the United States Geological Survey ; commonwealth of Pennsylvania, Department of Environmental Resources, Topographic and Geologic Survey. Scale 1:50,000 ; Lambert conformal conic proj. (W 76°56'00"—W 76°06'30"/N 42°00'30" 41°32'15"). — Reston, Va. : U.S. Geological Survey ; Denver, Colo. : Reston, Va. : For sale by the Survey,, 1987.
1 map on 2 sheets : col. ; 105 x 139 cm., sheets 120 x 82 cm. and 117 x 77 cm. (County map series (topographic)) Relief shown by contours and spot heights. Title at right foot of map: Bradford Co., Pa. Includes notes, "Index to 1:24 000-scale maps," and location map. Contents: West section — East section. "41076-G4-CF-050." ●Item 619-G-23
1. Bradford County (Pa.) — Maps, Topographic. I. Pennsylvania. Bureau of Topographic and Geologic Survey. II. Title. III. Title: Bradford Co., Pa. IV. Series: Geological Survey (U.S.). County map series (topographic) G3823.B7 s50.G4 88-690711 /MAPS OCLC 17580782

88-18768

I 19.108:41077-F 3-CF-050/east

I 19.108:41077-F 3-CF-050/west
Geological Survey (U.S.)
Tioga County, Pennsylvania, 1986 / produced by the United States Geological Survey ; commonwealth of Pennsylvania, Department of Environmental Resources, Topographic and Geologic Survey. Scale 1:50,000 ; Lambert conformal conic proj. (W 77°37'00"—W 76°52'00"/N 42°00'30"—N 41°32'00"). — Reston, Va. : U.S. Geological Survey ; Denver, Colo. ; Reston, Va. : For sale by the Survey, [1987]
1 map on 2 sheets : col. ; 106 x 126 cm., sheets 122 x 69 cm. and 120 x 77 cm. (County map series (topographic)) Relief shown by contours and spot heights. Title at right foot of map: Tioga Co., Pa. "Map edited 1986." Includes notes, "Index to 1:24 000-scale maps," and location map. Contents: West section — East section. "N4132—W7715/28.5 X 22 (west), N4132—W7652/28.5 X 23 (east)." ●Item 619-G-23
1. Tioga County (Pa.) — Maps, Topographic. I. Pennsylvania. Bureau of Topographic and Geologic Survey. II. Title. III. Title: Tioga County, Pennsylvania. IV. Title: Tioga Co., Pa. V. Series: Geological Survey (U.S.). County map series (topographic) G3823.T5 s50.G4 88-694058 /MAPS OCLC 18255848

88-18769

I 19.108:41078-A 4-TF-050/east

I 19.108:41078-A 4-TF-050/west
Geological Survey (U.S.)
Clearfield County, Pennsylvania / produced by the United States Geological Survey ; commonwealth of Pennsylvania, Department of Environmental Resources, Topographic and Geologic Survey. Scale 1:50,000 ; Lambert conformal conic proj. (W 78°49'00"—W 78°01'30"/N 41°16'00"—N 40°43'00"). — Reston, Va. : U.S. Geological Survey ; Denver, Colo. : For sale by the Survey, 1987.
1 map on 2 sheets : col. ; 122 x 135 cm., sheets 138 x 75 cm. and 138 x 74 cm. (County map series (topographic)) Relief shown by contours and spot heights. Title at right foot of map: Clearfield Co., Pa. "Map edited 1987." Includes notes, "Index to 1:24 000-scale maps," and location map. Contents: West section — East section. "41078-A4-TF-050 (west), N4043—W7801.5/33 X 23.5 (east)." [Item 619-G-23; vm] ●Item 619-G-23
1. Clearfield County (Pa.) — Maps, Topographic. I. Pennsylvania. Bureau of Topographic and Geologic Survey. II. Title. III. Title: Clearfield Co., Pa. IV. Series: Geological Survey (U.S.). County map series (topographic) G3823.C63 s50.G4 88-694223 /MAPS OCLC 18381038

88-18770

I 19.108:41078-G 4-CF-050

Geological Survey (U.S.)
McKean County, Pennsylvania / produced by the United States Geological Survey ; commonwealth of Pennsylvania, Department of Environmental Resources, Topographic and Geologic Survey. Scale 1:50,000 ; Lambert conformal conic proj. (W 78°58'00"—W 78°11'15"/N 42°01'00"—N 41°35'45"). — Reston, Va. : U.S. Geological Survey ; Denver, Colo. : Reston, Va. : For sale by the Survey, 1987.
1 map : col. ; 94 x 130 cm., on sheet 106 x 137 cm. (County map series (topographic)) Relief shown by contours and spot heights. Title at right foot of map: McKean Co., Pa. Includes notes, "Index to 1:24 000-scale maps," and location map. "Map edited 1987." "41078-G4-CF-050." Includes notes, "Index to 1:24 000-scale maps," and location map. ●Item 619-G-23
1. McKean County (Pa.) — Maps, Topographic. I. Pennsylvania. Bureau of Topographic and Geologic Survey. II. Title. III. Title: McKean Co., Pa. IV. Series: Geological Survey (U.S.). County map series (topographic) G3823.M2 1987.G4 88-690700 /MAPS OCLC 17580681

88-18771

I 19.108:41079-D 7-CF-050

Geological Survey (U.S.)
Venango County, Pennsylvania / produced by the United States Geological Survey ; commonwealth of Pennsylvania, Department of Environmental Resources, Topographic and Geologic Survey. Scale 1:50,000 ; Lambert conformal conic proj. (W 80°01'00"—W 79°28'00"/N 41°38'00"—N 41°09'30"). — Reston, Va. : U.S. Geological Survey ; Denver, Colo. : Reston, Va. : For sale by the Survey, 1986.
1 map : col. ; 106 x 92 cm., on sheet 120 x 100 cm. (County map series (topographic)) Relief shown by contours and spot heights. Title at right foot of map: Venango Co., Pa. "Map edited 1986." Includes notes, "Index to 1:24 000-scale maps," and location map. "N4109.5—W7928/28.5 X 33." ●Item 619-G-23
1. Venango County (Pa.) — Maps, Topographic. I. Pennsylvania. Bureau of Topographic and Geologic Survey. II. Title. III. Title: Venango Co., Pa. IV. Series: Geological Survey (U.S.). County map series (topographic) G3823.V4 1986.G4 88-690709 /MAPS OCLC 17580765

88-18772

I 19.108:41079-G 2-CF-050

Geological Survey (U.S.)
Warren County, Pennsylvania / produced by the United States Geological Survey ; commonwealth of Pennsylvania, Department of Environmental Resources, Topographic and Geologic Survey. Scale 1:50,000 ; Lambert conformal conic proj. (W 79°37'30"—W 78°54'00"/N 42°00'30"—N 41°37'00"). — Reston, Va. : U.S. Geological Survey ; Denver, Colo. : Reston, Va. : For sale by the Survey, 1987.
1 map : col. ; 84 x 117 cm., on sheet 103 x 129 cm. (County map series (topographic)) Relief shown by contours and spot heights. Title at right foot of map: Warren Co., Pa. "Map edited 1987." Includes notes, "Index to 1:24 000-scale maps, and location map. "41079-G2-CF-050." ●Item 619-G-23

1. Warren County (Pa.) — Maps, Topographic. I. Pennsylvania. Bureau of Topographic and Geologic Survey. II. Title. III. Title: Warren Co., Pa. IV. Series: Geological Survey (U.S.). County map series (topographic) OCLC 18500928

88-18773

I 19.108:44077-E 5-CF-050/north

I 19.108:44077-E 5-CF-050/south

Geological Survey (U.S.)

Mifflin County, Pennsylvania, 1986 / produced by the United States Geological Survey ; commonwealth of Pennsylvania Department of Environmental Resources, Topographic and Geologic Survey. Scale 1:50,000 ; Lambert conformal conic proj. (W 77°55'30"—W 77°17'00"/N 40°51'15"—N 40°21'00"). — Reston, Va. : U.S. Geological Survey ; Denver, Colo. ; For sale by the Survey, [1987]

1 map on 2 sheets : col. ; 113 x 109 cm., sheets 69 x 120 cm. and 77 x 117 cm. (County map series (topographic)) Relief shown by contours and spot heights. Title at right foot of map: Mifflin Co., Pa. "Map edited 1986." Includes notes, "Index to 1:24 000-scale maps," and location map. Contents: North section -- South section. "N4037.5—W7717/13.75 X 38.5 (north), N4021—W7717/16.5 X 38.5 (south)." ●Item 619-G-23

1. Mifflin County (Pa.) — Maps, Topographic. I. Pennsylvania. Bureau of Topographic and Geologic Survey. II. Title. III. Title: Mifflin County, Pennsylvania. IV. Title: Mifflin Co., Pa. V. Series: Geological Survey (U.S.). County map series (topographic) G3823.M5 s50.G4 88-690840 /MAPS OCLC 17583242

88-18774

I 19.108:44080-H 3-CF-050

Geological Survey (U.S.)

Lawrence County, Pennsylvania, 1986 / produced by the United States Geological Survey ; commonwealth of Pennsylvania, Department of Environmental Resources, Topographic and Geologic Survey. Scale 1:50,000 ; Lambert conformal conic proj. (W 80°32'00'—W 80°05'00'/N 41°08'30"—N 40°50'30"). — Reston, Va. : U.S. Geological Survey ; Denver, Colo. : Reston, Va. : For sale by the Survey, [1987]

1 map : col. ; 67 x 76 cm., on sheet 81 x 84 cm. (County map series (topographic)) Relief shown by contours and spot heights. Title at right foot of map: Lawrence Co., Pa. "Map edited 1986." Includes notes, "Index to 1:24 000-scale maps, and location map. "44080-H3-CF-050." ●Item 619-G-23

1. Lawrence County (Pa.) — Maps, Topographic. I. Pennsylvania. Bureau of Topographic and Geologic Survey. II. Title. III. Title: Lawrence Co., Pa. IV. Series: Geological Survey (U.S.). County map series (topographic) OCLC 18494440

88-18775

I 19.108:45087-A 6-CF-100

Geological Survey (U.S.)

Marinette County, Wisconsin : 1:100 000-scale topographic map / produced by the United States Geological Survey in cooperation with the Wisconsin Division of Highways and Wisconsin Geological and Natural History Survey. Scale 1:100,000. 1 cm. on the map represents 1 km. on the ground. universal transverse Mercator proj. (W 88°27'—W 87°29'/N 45°48'—N 44°57'). — Reston, Va. : U.S. Geological Survey ; Denver, Colo. : For sale by the Survey ; Madison, Wis. : Wisconsin Geological and Natural History Survey, 1986.

1 map : col. ; 76 x 94 cm., on sheet 91 x 100 cm. (County map series (topographic)) Relief shown by contours and spot heights. Panel title. Compiled from USGS 1:24 000 and 1:62 500-scale topographic maps dated 1955-1982. Planimetry revised from aerial photographs taken 1978-1980 and other source data. Map edited 1986. Includes location map, "Location diagram," and "Index to 1:24 000-scale maps." "45087-A6-CF-100." ●Item 619-G-23

1. Marinette County (Wis.) — Maps, Topographic. I. Wisconsin. Division of Highways. II. Wisconsin Geological and Natural History Survey. III. Title. IV. Series: Geological Survey (U.S.). County map series (topographic) OCLC 18083099

88-18776

I 19.108:45089-H 3-TF-100

Geological Survey (U.S.)

Vilas County, Wisconsin, 1986 : 1:100 000-scale topographic map / produced by the United States Geological Survey in cooperation with the Wisconsin Division of Highways and Wisconsin Geological and Natural History Survey. Scale 1:100,000. 1 cm. on the map represents 1 km. on the ground ; universal transverse Mercator proj. (W 90°04'—W 88°55'/N 46°19'—N 45°50'). — Reston, Va. : U.S. Geological Survey ; Madison, Wis. : Wisconsin Geological and Natural History Survey, [1987]

1 map : col. ; 54 x 89 cm., on sheet 61 x 119 cm. (County map series (topographic)) Relief shown by contours and spot heights. Panel title. Compiled from USGS 1:24 000-scale topographic maps dated 1970-1982. Planimetry revised from aerial photographs taken 1980-1984 and other source data. Map edited 1986. Includes "Location diagram," and "Index to 1:24 000-scale maps." Designed to be folded to ca. 21 x 11 cm. "45089-H3-TF-100." ●Item 619-G-23

1. Vilas County (Wis.) — Maps. I. Wisconsin. Division of Highways. II. Wisconsin Geological and Natural History Survey. III. Series: Geological Survey (U.S.). County map series (topographic) OCLC 18439814

88-18777

I 19.110:34092-A 1-TM-100

Geological Survey (U.S.)

Malvern, Arkansas, 1985 : 1:100 000-scale metric topographic map : 30 x 60 minute series (topographic) / produced by the United States Geological Survey. Scale 1:100,000. 1 cm. on the map represents 1 km. on the ground ; universal transverse Mercator proj. (W 93°00'—W 92°00'/N 34°30'—N 34°00'). — Reston, Va. : The Survey ; Denver, Colo. : For sale by the Survey, [1988]

1 map : col. ; 61 x 112 cm. Relief shown by contours and spot heights. "Map edited 1985." Designed to be folded to 21 x 11 cm. Includes location map and index to adjoining maps. "34092-A1-TM-100." ●Item 619-G-25

1. Arkansas — Maps, Topographic. I. Title. OCLC 18481999

88-18778

I 19.110:36114-A 1-TM-100

Geological Survey (U.S.)

Lake Mead, Nevada—Arizona, 1987 : 1:100 000-scale metric topographic map : 30 x 60 minute series (topographic) / produced by the United States Geological Survey in cooperation with the Nevada Bureau of Mines and Geology. Scale 1:100,000. 1 cm. on the map represents 1 km. on the ground ; universal transverse Mercator proj. (W 115°00'—W 114°00'/N 36°30'—N 36°00'). — Reston, Va. : The Survey ; Denver, Colo. : For sale by the Survey, [1988]

1 map : col. ; 61 x 112 cm. Relief shown by contours and spot heights. "Map edited 1987." Designed to be folded to 21 x 11 cm. Includes location map and index to adjoining maps. "36114-A1-TM-100." ●Item 619-G-25

1. Nevada — Maps, Topographic. 2. Arizona — Maps, Topographic. I. Nevada Bureau of Mines and Geology. II. Title. OCLC 18482035

88-18779

I 19.110:37101-E 1-TM-100

Geological Survey (U.S.)

Ulysses, Kansas, 1987 : 1:100 000-scale metric topographic map : 30 x 60 minute series (topographic) / produced by the United States Geological Survey. Scale 1:100,000. 1 cm. on the map represents 1 km. on the ground ; universal transverse Mercator proj. (W 102°00′—W 101°00′/N 38°00′—N 37°30′). — Reston, Va. : The Survey ; Denver, Colo. : For sale by the Survey, [1988]

1 map : col. ; 61 x 112 cm. Relief shown by contours and spot heights. "Map edited 1985." Designed to be folded to 21 x 11 cm. Includes location map and index to adjoining maps. "37101-E1-TM-100." ●Item 619-G-25

1. Kansas — Maps, Topographic. I. Title. OCLC 18481931

88-18780

I 19.110:38090-A 1-TM-100

Geological Survey (U.S.)

Festus, Missouri—Illinois, 1985 : 1:100 000-scale metric topographic map : 30 x 60 minute series (topographic) / produced by the United States Geological Survey. Scale 1:100,000. 1 cm. on the map represents 1 km. on the ground ; universal transverse Mercator proj. (W 91°00′—W 90°00′/N 38°30′—N 38°00′). — Reston, Va. : The Survey ; Denver, Colo. : For sale by the Survey, [1987]

1 map : col. ; 61 x 112 cm. Relief shown by contours and spot heights. "Map edited 1985." Designed to be folded to 21 x 11 cm. Includes location map and index to adjoining quadrangles. "38090-A1-TM-100." ●Item 619-G-25

1. Missouri — Maps, Topographic. 2. Illinois — Maps, Topographic. I. Title. OCLC 18482072

88-18781

I 19.110:38091-A 1-TM-100

Geological Survey (U.S.)

Sullivan, Missouri, 1985 : 1:100 000-scale metric topographic map : 30 x 60 minute series (topographic) / produced by the United States Geological Survey. Scale 1:100,000. 1 cm. on the map represents 1 km. on the ground ; universal transverse Mercator proj. (W 92°00′—W 91°00′/N 38°30′—N 38°00′). — Reston, Va. : The Survey ; Denver, Colo. : For sale by the Survey, [1988]

1 map : col. ; 61 x 112 cm. Relief shown by contours and spot heights. "Map edited 1985." Designed to be folded to 21 x 11 cm. Includes location map and index to adjoining maps. "38091-A1-TM-100." ●Item 619-G-25

1. Missouri — Maps, Topographic. I. Title. OCLC 18481223

88-18782

I 19.110:39122-E 1-TM-100

Geological Survey (U.S.)

Willows, California, 1987 : 1:100 000-scale metric topographic map : 30 x 60 minute series (topographic) / produced by the United States Geological Survey. Scale 1:100,000. 1 cm. on the map represents 1 km. on the ground ; universal transverse Mercator proj. (W 123°00′—W 122°00′/N 40°00′—N 39°30′). — Reston, Va. : The Survey ; Denver, Colo. : For sale by the Survey, [1988]

1 map : col. ; 61 x 112 cm. Relief shown by contours and spot heights. "Map edited 1987." Designed to be folded to 21 x 11 cm. Includes index to adjoining maps. "39122-E1-TM-100." ●Item 619-G-25

1. California — Maps, Topographic. I. Title. OCLC 18482094

88-18783

I 19.110:40116-A 1-TM-100

Geological Survey (U.S.)

Crescent Valley, Nevada, 1987 : 1:100 000-scale metric topographic map : 30 x 60 minute series (topographic) / produced by the United States Geological Survey in cooperation with the Nevada Bureau of Mines and Geology. Scale 1:100,000. 1 cm. on the map represents 1 km. on the ground ; universal transverse Mercator proj. (W 117°00′—W 116°00′/N 40°30′—N 40°00′). — Reston, Va. : The Survey ; Denver, Colo. : For sale by the Survey, [1988]

1 map : col. ; 61 x 112 cm. Relief shown by contours and spot heights. "Map edited 1987." Designed to be folded to 21 x 11 cm. Includes location map and index to adjoining maps. "40116-A1-TM-100." ●Item 619-G-25

1. Nevada — Maps, Topographic. I. Nevada Bureau of Mines and Geology. II. Title. OCLC 18482123

88-18784

I 19.110:40124-E 1-TB-100

Geological Survey (U.S.)

Eureka, California : 1:100 000-scale metric topographic—bathymetric map : 30 x 60 minute series (topographic—bathymetric) / produced by the Geological Survey and the National Ocean Service. Limited revision and bathymetry added 1987. Scale 1:100,000. 1 cm. on the map represents 1 km. on the ground ; universal transverse Mercator proj. (W 125°00′—W 124°00′/N 41°00′—N 40°30′). — Reston, Va. : The Survey ; Denver, Colo. : For sale by the Survey, 1987.

1 map : col. ; 69 x 102 cm. Relief shown by contours and spot heights. Depths shown by isolines and bathymetric tints. "Map edited 1987." Designed to be folded to 21 x 11 cm. Includes location map, index to adjoining maps, depth gradient diagram, hydrographic survey index and information. "40124-E1-TB-100." ●Item 619-G-25

1. California — Maps, Topographic. 2. California — Bathymetric maps. I. United States. National Ocean Service. II. Title. OCLC 18428672

88-18785

I 19.110:46097-E 1-TM-100

Geological Survey (U.S.)

Casselton, North Dakota, 1986 : 1:100 000-scale metric topographic map : 30 x 60 minute series (topographic) / produced by the United States Geological Survey. Scale 1:100,000. 1 cm. on the map represents 1 km. on the ground ; universal transverse Mercator proj. (W 98°00′—W 97°00′/N 47°00′—N 46°30′). — Reston, Va. : The Survey ; Denver, Colo. : For sale by the Survey, [1988]

1 map : col. ; 61 x 102 cm. Relief shown by contours and spot heights. "Map edited 1986." Designed to be folded to 21 x 11 cm. Includes quadrangle location map and index to adjoining maps. "46097-E1-TM-100." ●Item 619-G-25

1. North Dakota — Maps, Topographic. I. Title. OCLC 18481245

88-18786

I 19.110:48124-A 1-TB-100

Geological Survey (U.S.)

Cape Flattery, Washington—British Columbia, 1986 : 1:100 000-scale metric topographic—bathymetric map : 30 x 60 minute series (topographic—bathymetric) / produced by the Geological Survey and the National Ocean Service. Limited revision and bathymetry added 1987. Scale 1:100,000. 1 cm. on the map represents 1 km. on the ground ; universal transverse Mercator proj. (W 125°00′—W 124°00′/N 48°30′—N 48°00′). — Reston, Va. : The Survey ; Denver, Colo. : For sale by the Survey, [1987]

1 map : col. ; 69 x 102 cm. Relief shown by contours and spot heights. Depths shown by isolines and bathymetric tints. "Map edited 1986." Designed to be folded to 21 x 11 cm. Includes location map, index to adjoining maps, depth gradient diagram, and hydrographic survey index and information. "48124-A1-TB-100." ●Item 619-G-25

1. Washington (State) — Maps, Topographic. 2. Washington (State) — Bathymetric maps. 3. British Columbia — Maps, Topographic. 4. British Columbia — Bathymetric maps. I. United States. National Ocean Service. II. Title. OCLC 18428706

88-18787

I 19.113:MF-709

Geological Survey (U.S.)

Maps showing maximum earthquake intensity predicted in the southern San Francisco Bay Region, California, for large earthquakes on the San Andreas and Hayward Faults / Department of the Interior, U.S. Geological Survey ; by Roger D. Borcherdt, James F. Gibbs, and Kenneth R. Lajoie. Scale 1:125,000 ; (W 122°37′30″—W 121°45′00″/N 37°52′30″—N 37°15′00″). — Reston, Va. : The Survey ; Denver, CO : For sale by Map Distribution, 1975 1988 printing.

3 maps ; 69 x 76 cm. or smaller, on sheets 97 x 94 cm. or smaller, folded in envelope 30 x 24 cm. 1 pamphlet (11 p. ; 28 cm.) (Miscellaneous field studies ; map MF-709) Relief shown by contours and spot heights. Depths shown by isolines and soundings. Pamphlet includes bibliography, p. 3-4. Contents: sheet 1. Maximum earthquake intensity predicted at specific sites — sheet 2. Maximum earthquake intensity predicted on a regional scale — sheet 3. Generalized geologic map. ●Item 619-G-11

1. Faults (Geology) — California — San Francisco Bay Region — Maps. 2. Earthquake prediction — California — San Francisco Bay Region — Maps. 3. Earthquake intensity — California — San Francisco Bay Region — Maps. I. Borcherdt, Roger D. II. Gibbs, James F. III. Lajoie, K. R. IV. Title. V. Series. OCLC 05636302

88-18788

I 19.113:MF-861

Geological Survey (U.S.)

Map and list of reported occurrences of platinum-group metals in the conterminous United States / Department of the Interior, United States Geological Survey ; by Will N. Blair, Norman J. Page, and Maureen G. Johnson. Scale 1:5,000,000 ; Albers equal area proj. (W 125°—W 65°/N 45°—N 25°). — Reston, Va. : The Survey ; Denver, CO : For sale by Map Distribution, 1977 1988 printing.

1 map ; 64 x 99 cm., on sheet 88 x 105 cm., folded in envelope 30 x 24 cm. 1 sheet (77 x 73 cm.) (Miscellaneous field studies ; map MF-861) Includes 2 insets. Data sheet includes bibliography. ●Item 619-G-11

1. Platinum group. 2. Platinum ores — United States — Maps. I. Blair, Will N. II. Page, Norman J. III. Johnson, Maureen G. IV. Title. V. Title: Platinum-group metals in the conterminous United States. VI. Series. OCLC 06759805

88-18789

I 19.113:MF-1354-E

Geological Survey (U.S.)

Aeromagnetic and gravity anomaly maps and a hydrothermal veins favorability map of the Wallace 1°x 2°quadrangle, Montana and Idaho / Department of the Interior, U.S. Geological Survey ; by M. Dean Kleinkopf, Jack E. Harrison, and Viki Bankey. Scale 1:250,000 and 1:500,000 (W 116°—W 114°/N 48°—N 47°). — Reston, Va. : The Survey ; Denver, CO : For sale by Branch of Distribution, 1988.

8 maps on 2 sheets ; 45 x 61 cm. and 22 x 31 cm., sheets 103 x 129 cm. and 91 x 112 cm., folded in envelope 30 x 24 cm. (Miscellaneous field studies ; map MF-1354-E) Relief shown by contours and spot heights. Includes text, bibliography, location and index maps. ●Item 619-G-11

1. Magnetism, Terrestrial — Montana — Maps. 2. Magnetism, Terrestrial — Idaho — Maps. 3. Gravity anomalies — Idaho — Maps. 4. Gravity anomalies — Montana — Maps. I. Kleinkopf, M. Dean (Merlin Dean), 1926- II. Harrison, Jack Edward, 1924- III. Bankey, Viki. IV. Title. V. Series. OCLC 17639540

88-18790

I 19.113:MF-1514

Geological Survey (U.S.)

Geologic map of the Goodsprings district, southern Spring Mountains, Clark County, Nevada / Department of the Interior, U.S. Geological Survey ; by Michael D. Carr and John C. Pinkston. Scale 1:24,000 (W 115°40′—W 115°30′/N 35°55′—N 35°45′). — Reston, Va. : The Survey ; Denver, CO : For sale by Map Distribution, 1987.

1 map ; 61 x 95 cm., on sheet 101 x 141 cm., folded in envelope 30 x 24 cm. (Miscellaneous field studies ; map MF-1514) Relief shown by contours and spot heights. "Geology by Michael D. Carr assisted by John C. Pinkston and Desiree Beaudry (1976-1977)." Includes text, bibliography, 5 cross sections, and location map. ●Item 619-G-11

1. Geology — Nevada — Clark County — Maps. I. Carr, Michael D. II. Pinkston, John C. III. Title. IV. Title: Goodsprings district, southern Spring Mountains, Clark County, Nevada, geologic map. V. Series. OCLC 17012892

88-18791

I 19.113:MF-1593-A

Geological Survey (U.S.)

Geologic and geochemical survey of the Bristol Cliffs Wilderness, Addison County, Vermont / Department of the Interior, U.S. Geological Survey ; by John F. Slack, Paul J. Atelsek and Andrew E. Grosz. Scale 1:24,000 (W 73°05′00″—W 73°01′00″/N 44°07′30″—N 44°05′00″). — Reston, Va. : The Survey ; Denver, CO : For sale by Map Distribution, 1988.

2 maps on 1 sheet ; 26 x 26 cm., on sheet 105 x 104 cm., folded in envelope 31 x 24 cm. (Miscellaneous field studies ; map MF-1593-A) Relief shown by contours and spot heights. Includes text, bibliography, 3 tables, index map, ancillary map, and histograms. ●Item 619-G-11

1. Geology — Vermont — Addison County — Maps. 2. Geochemical prospecting — Vermont — Addison County — Maps. I. Slack, John F. II. Atelsek, Paul J. III. Grosz, A. E. (Andrew E.) IV. Title. V. Series. OCLC 18306045

88-18792

I 19.113:MF-1594-C

Geological Survey (U.S.)

Geochemical survey maps of the wildernesses and roadless areas in the White Mountains National Forest, Coos, Grafton, and Carroll counties, New Hampshire / Department of the Interior, U.S. Geological Survey ; by F.C. Canney ... [et al.] ; prepared in cooperation with the Office of the State Geologist of New Hampshire. Scale 1:125,000 (W 72°00′—W 71°00′/N 44°30′—N 43°45′). Scale [ca. 1:250,000] (W 72°00′—W 71°00′/N 44°30′—N 43°45′). — Reston, Va. : The Survey ; Denver, CO : For sale by Branch of Distribution, 1987.

12 maps on 3 sheets ; 67 x 65 cm. and 33 x 32 cm., sheets 96 x 137 cm. and 85 x 109 cm., folded in envelope 30 x 24 cm. (Miscellaneous field studies ; map MF-1594-C) Relief shown by contours and spot heights. Includes text, bibliography, 3 tables, and index maps.

1. Geochemical prospecting — New Hampshire — Coos County — Maps. 2. Geochemical prospecting — New Hampshire — Grafton County — Maps. 3. Geochemical prospect-

ing — New Hampshire — Carroll County — Maps. 4. White Mountain National Forest (N.H. and Me.) I. Canney, Frank C., 1920- II. New Hampshire. Office of the State Geologist. III. Title. IV. Series. OCLC 17249121

88-18793

I 19.113:MF-1838-C

Geological Survey (U.S.)

Placer gold of the Solomon, Bendeleben, and southern part of the Kotzebue quadrangles, western Alaska / Department of the Interior, U.S. Geological Survey ; by Warren Yeend, Darrell S. Kaufman, and Alison B. Till. Scale 1:250,000 (W 165°00′—W 162°00′/N 66°00′—N 65°30′). — Reston, Va. : The Survey ; Fairbanks, AK : For sale by Alaska Distribution Section ; Denver, CO : Map Distribution, 1988.

1 map ; 81 x 57 cm., on sheet 96 x 99 cm., folded in envelope 30 x 24 cm. (Miscellaneous field studies ; map MF-1838-C) Relief shown by contours and spot heights. Depths shown by isolines. Title on envelope: Map showing placer gold in the Solomon, Bendeleben, and southern part of the Kotzebue quadrangles, western Alaska. Includes text, bibliography, and location and index maps. ●Item 619-G-11

1. Placer deposits — Alaska — Maps. 2. Gold ores — Alaska — Maps. I. Yeend, Warren E., 1936- II. Kaufman, Darrell S. III. Till, Alison B. IV. Title. V. Title: Map showing placer gold in the Solomon, Bendeleben, and southern part of the Kotzebue quadrangles, western Alaska. VI. Series. OCLC 17943835

88-18794

I 19.113:MF-1914-A

Geological Survey (U.S.)

Geologic map of the Barbours Creek and Shawvers Run Wilderness study areas, Craig County, Virginia / Department of the Interior, U.S. Geological Survey ; by Frank G. Lesure, James R. Estabrook, and Michael A. Linden. Scale 1:48,000 (W 80°12′30″—W 80°02′30″/N 37°35′30″—N 37°35′00″). Scale 1:250,000 (W 80°30′—W 80°00′/N 37°45′—N 37°30′). — Reston, Va. : The Survey ; Denver, CO : For sale by Map Distribution, 1987.

2 maps on 1 sheet ; sheet 66 x 94 cm., folded in envelope 30 x 24 cm. (Miscellaneous field studies ; map MF-1914-A) Relief shown by contours and spot heights. Includes text, bibliography, index map, and 3 cross sections. ●Item 619-G-11

1. Geology — Virginia — Craig County — Maps. 2. Barbours Creek Wilderness (Va.) — Maps. 3. Shawvers Run Wilderness (Va.) — Maps. I. Lesure, Frank Gardner, 1927- II. Estabrook, James R. III. Linden, Michael Anthony, 1954- IV. Title. V. Title: Barbours Creek and Shawvers Run Wilderness study areas, Craig County, Virginia, geologic map. VI. Series. OCLC 16826458

88-18795

I 19.113:MF-1940

Geological Survey (U.S.)

Geologic map of the Dry Creek Bench quadrangle, Malheur County, Oregon / Department of the Interior, U.S. Geological Survey ; by Jocelyn A. Peterson and Katherine J. Tegtmeyer. Scale 1:24,000 (W 118°07′30″—W 118°00′00″/N 42°22′30″—N 42°15′00″). — Reston, Va. : The Survey ; Denver, CO : For sale by Map Distribution, 1987.

1 map ; 58 x 43 cm., on sheet 76 x 71 cm., folded in envelope 30 x 24 cm. (Miscellaneous field studies ; map MF-1940) Relief shown by contours and spot heights. "Geology mapped in 1986-87." Includes quadrangle location map and bibliography. ●Item 619-G-11

1. Geology — Oregon — Malheur County — Maps. I. Peterson, Jocelyn A. II. Title. III. Title: Dry Creek Bench quadrangle, Malheur County, Oregon, geologic map. IV. Series. OCLC 17220478

88-18796

I 19.113:MF-1948-A

Geological Survey (U.S.)

Quaternary geology of the southern Virginia part of the Chesapeake Bay / Department of the Interior, U.S. Geological Survey ; by Steven M. Colman and C.H. Hobbs, III. Scales differ (W 76°25′—W 75°50′/N 37°20′—N 36°50′) — Reston, Va. : The Survey ; Denver, CO : For sale by Map Distribution, 1987.

6 maps on 2 sheets ; 53 x 44 cm. or smaller, sheets 104 x 107 cm. and 98 x 99 cm., folded in envelope 30 x 24 cm. (Miscellaneous field studies ; map MF-1948-A) Depths shown by isolines. Includes text, bibliography, tables, location map, and seismic-reflection profiles. ●Item 619-G-11

1. Geology — Chesapeake Bay (Md. and Va.) — Maps. 2. Submarine topography — Chesapeake Bay (Md. and Va.) — Maps. 3. Geology, Stratigraphic — Quaternary — Maps. I. Colman, Steven M. II. Hobbs, C. H. (Carl Heywood), 1946- H. H. III. Title. IV. Series. OCLC 16825975

88-18797

I 19.113:MF-1951

Geological Survey (U.S.)

Geologic map of the Table Top Mountain Wilderness Study Area, Pinal and Maricopa counties, Arizona / Department of the Interior, U.S. Geological Survey ; by Jocelyn A. Peterson, Richard M. Tosdal, and Michelle I. Hornberger. Scale 1:24,000 (W 112°12′30″—W 112°02′30″/N 32°50′00″—N 32°42′30″). — Reston, Va. : The Survey ; Denver, CO : For sale by Map Distribution, 1987.

1 map ; 58 x 76 cm., on sheet 81 x 102 cm., folded in envelope 30 x 24 cm. (Miscellaneous field studies ; map MF-1951) Relief shown by contours and spot heights. "Geology mapped by R.M. Tosdal, 1981; J.A. Peterson and M.I. Hornberger, 1986; modified from Dockter and Keith, 1978." Includes location and index maps, and bibliography. ●Item 619-G-11

1. Geology — Arizona — Pinal County — Maps. 2. Geology — Arizona — Maricopa County — Maps. 3. Table Top Mountain Wilderness (Ariz.) — Maps. I. Peterson, Jocelyn A. II. Tosdal, Richard M. III. Hornberger, Michelle I. IV. Title. V. Title: Table Top Mountain Wilderness Area, Pinal and Maricopa counties, Arizona, geologic map. VI. Series. OCLC 16825699

88-18798

I 19.113:MF-1999

Geological Survey (U.S.)

Mineral resources and resource potential map of the Pyramid Peak Roadless area, Riverside County, California / U.S. Geological Survey, Department of Interior ; by James P. Calzia. Scale 1:62,500 (W 116°35′—W 116°30′/N 33°40′—N 33°35′). — Reston, Va. : The Survey ; Denver, CO : For sale by Map Distribution, 1988.

1 map ; 28 x 28 cm., on sheet 67 x 73 cm., folded in envelope 30 x 24 cm. (Miscellaneous field studies ; map MF-1999) Relief shown by contour lines and spot heights. Includes text, bibliography, table, and index and location maps. ●Item 619-G-11

1. Mines and mineral resources — California — Riverside County — Maps. I. Calzia, J. P. II. Title. III. Series. IV. Series: Miscellaneous field studies (Geological Survey (U.S.)) ; map MF-1999. OCLC 17666286

88-18799

I 19.113:MF-2002

Geological Survey (U.S.)

Geochemical survey of the Mt. Ascutney Region, Windsor County, Vermont / Department of the Interior, U.S. Geological Survey ; by Leslie J. Cox. Scale [ca. 1:48,500] (W 72°32′—W

72°25′/N 43°28′—N 43°23′). — Reston, Va. : The Survey ; Denver, CO : For sale by Map Distribution, 1987.

2 maps on 1 sheet ; 22 x 24 cm., sheet 106 x 127 cm., folded in envelope 20 x 24 cm. (Miscellaneous field studies ; map MF-2002) Relief shown by contours and spot heights. Includes text, bibliography, 3 tables, index maps, histograms, and 16 ancillary distribution maps of selected elements. ●Item 619-G-8

1. Geochemical prospecting — Vermont — Windsor County — Maps. I. Cox, Leslie J. II. Title. III. Title: Mt. Ascutney Region, Windsor County, Vermont, geochemical survey. IV. Series. OCLC 17343982

88-18800

I 19.113:MF-2008-A

Geological Survey (U.S.)

Cross sections showing stratigraphic framework of upper Cretaceous Dakota Sandstone, Mancos Shale, Mesaverde Group, and Mesaverde Formation, and lower Tertiary Wasatch Formation, west-central Piceance Basin, Garfield County, Colorado / Department of the Interior, U.S. Geological Survey ; by Margaret S. Ellis and Bruce S. Kelso ; prepared in cooperation with the Colorado Geological Survey. Reston, Va. : U.S. Geological Survey ; Denver, CO : For sale by Branch of Distribution, 1987.

2 sections ; sheets 106 x 122 cm. and 92 x 137 cm., folded in envelope 30 x 24 cm. (Miscellaneous field studies ; MF-2008-A) (Folio of the Uinta and Piceance Basin area) Includes text, bibliography, and index and location maps. ●Item 619-G-11

1. Geology, Stratigraphic — Drawings. 2. Formations (Geology) — Colorado — Garfield County — Drawings. I. Ellis, Margaret S. (Margaret Stamm), 1950- II. Kelso, Bruce S. III. Colorado Geological Survey. IV. Title. V. Series. VI. Series. OCLC 17305863

88-18801

I 19.113:MF-2029

Geological Survey (U.S.)

Geologic map of the Yellow Hills East quadrangle, Washoe and Humboldt counties, Nevada / Department of the Interior, U.S. Geological Survey ; by Jay A. Ach. Scale 1:24,000 (W 119°22′30″—W 119°15′00″/N 41°30′00″—N 41°22′30″). — Reston, Va. : The Survey ; Denver, CO : For sale by Map Distribution, 1988.

1 map ; 58 x 43 cm., on sheet 81 x 66 cm., folded in envelope 30 x 24 cm. (Miscellaneous field studies ; map-2029) Relief shown by contours and spot heights. "Geology mapped in 1985 and 1986." Includes quadrangle location map and bibliography. ●Item 619-G-11

1. Geology — Nevada — Washoe County — Maps. 2. Geology — Nevada — Humboldt County — Maps. I. Ach, Jay A. II. Title. III. Title: Yellow Hills East quadrangle, Washoe and Humboldt counties, Nevada, geologic map. IV. Series. OCLC 17666718

RECLAMATION BUREAU
Interior Dept.
Washington, DC 20240

88-18802

I 27.1/4-3:984

United States. Bureau of Reclamation.

Summary statistics. Volume 2, Finances and physical features / United States Department of the Interior, Bureau of Reclamation. [Washington, D.C.] : The Bureau, [1982- U.S. Dept. of the Interior, Bureau of Reclamation, 18th and C Sts., NW, Washington, D.C. 20240

v. : ill. ; 28 cm.

Annual

1982- Some issues have title: Summary statistics. Volume II, Finances and physical features. Shipping list no.: 88-396-P. 1984. ●Item 663-A Continues: United States. Bureau of Reclamation. Annual report. Appendix II, Finances and physical features ISSN 0882-1534

1. Water resources development — United States — Statistics — Perodicals. 2. United States. Bureau of Reclamation — Statistics — Periodicals. 3. Finance — United States — Statistics — Periodicals. 4. Reclamation of land — United States — Finance — Periodicals. I. Title. TC423.U524b 87-641572 333.91/15/0978 /19 OCLC 13825253

88-18803

I 27.2:F 98

Reclamation faces the future. — [Washington, D.C.?] : U.S. Dept. of the Interior, Bureau of Reclamation, [1988?]

[16] p. : ill. ; 16 x 23 cm. Cover title. Shipping list no.: 88-527-P. ●Item 660

1. United States. Bureau of Reclamation. 2. Water quality management — United States. 3. Water conservation — United States. I. United States. Bureau of Reclamation. OCLC 18452494

88-18804

I 27.2:T 68/3

Training Aids for Dam Safety module : preparing to conduct a dam safety inspection. — Denver, Colo. : Bureau of Reclamation, 1988.

1 v. (various foliations) : ill., forms, 1 map ; 28 cm. Spine title: TADS: preparing to conduct a dam safety inspection. Shipping list no.: 88-507-P. Bibliography: leaf D-1. ●Item 660

1. Dam safety — United States — Programmed instruction. I. United States. Bureau of Reclamation. II. Title: Preparing to conduct a dam safety inspection. III. Title: TADS, preparing to conduct a dam safety inspection. OCLC 18426233

88-18805

I 27.19:T 48

A Self paced basic course of instruction for timekeepers. — Denver, Colo. : U.S. Dept. of the Interior, Bureau of Reclamation, [1988]

1 v. (various foliations) : ill., forms ; 28 cm. Cover title. "June 1988." For official use only.

1. United States. Bureau of Reclamation — Personnel records. 2. Timekeeping — Programmed instruction. 3. Compensation management — Programmed instruction. I. United States. Bureau of Reclamation. OCLC 18504981

88-18806

I 27.34:26/981

Hilf, Jack W.

A rapid method of construction control for embankments of cohesive soil / by Jack W. Hilf. — Denver, Colo. : U.S. Dept. of the Interior, Bureau of Reclamation, 1981.

viii, 29 p. ill., forms ; 27 cm. — (A Water resources technical publication) (Engineering monograph ; no. 26) No longer available for sale by the Supt. of Docs. Two folded sheets with two tables and one folded form with two graphs in pocket. "Fifth printing: August 1981"—T.p. verso. Bibliography: p. 29.

1. Soils — Density — Measurement — Mathematical models. 2. Embankments — Density — Measurement — Mathematical models. I. United States. Bureau of Reclamation. II. Title. III. Series. IV. Series: Engineering monographs ; no. 26. OCLC 18472359

222-242 0 - 88 - 6 : QL3

88-18807

I 27.45:17

Methods for coordinating system protective equipment. — Rev. Dec. 1981. — Denver, Colo. : U.S. Dept. of the Interior, Bureau of Reclamation, 1981.

12 p. : ill. ; 27 cm. — (Power O. & M. bulletin ; no. 17) Shipping list no.: 86-161-P. Bibliography : p. 8-9. ●Item 660-E

1. Electric apparatus and appliances — United States — Protection. 2. Electric power systems — United States — Protection. 3. Protective relays. I. Engineering and Research Center (U.S.). Division of O and M Technical Services. II. Series. OCLC 14191157

88-18808

I 27.72:86-10

Johnson, Perry L.

Hydraulic model study of the spillway for Ridgway Dam, Colorado / by Perry L. Johnson. — Denver, Colo. : Hydraulics Branch, Division of Research and Laboratory Services, Engineering and Research Center, U.S. Dept. of the Interior, Bureau of Reclamation, [1986]

iii, 40 p. : ill., plans ; 28 cm. — (GR ; 86-10) Distributed to depository libraries in microfiche. Shipping list no.: 86-859-P. "August 1986." ●Item 664-B-1 (microfiche)

1. Dams — Colorado. 2. Spillways — Design and construction. 3. Hydraulic models. I. Engineering and Research Center (U.S.). Hydraulics Branch. II. Title. III. Series: GR (Series) ; 86-10. OCLC 15024233

MINES BUREAU
Interior Dept.
Washington, DC 20241

Unless otherwise indicated, publications are available from the Bureau, 4800 Forbes Ave., Pittsburgh, Pa. 15213

88-18809

I 28.2:Se 9/emp.

Training in the prevention of sexual harassment : employee training / Bureau of Mines — [Washington, D.C.?] : The Bureau, [1987]

2, 71 p. : ill., forms ; 28 cm. Cover title. Shipping list no.: 87-431-P. ●Item 637

1. Sexual harassment — United States — Prevention — Programmed instruction. 2. Sex role in the work environment — United States — Programmed instruction. I. United States. Bureau of Mines. OCLC 17237780

88-18810

I 28.2:Se 9/sup.

Training in the prevention of sexual harassment : supervisory training / Bureau of Mines. — [Washington, D.C.?] : The Bureau, [1987]

65 p. : forms ; 28 cm. Cover title. Shipping list no.: 87-431-P. ●Item 637

1. Sexual harassment — United States — Prevention — Programmed instruction. 2. Sex role in the work environment — United States — Programmed instruction. I. United States. Bureau of Mines. OCLC 17237751

88-18811

I 28.23:9090

Zeller, H. William.

Effects of barium-based additive on diesel exhaust particulate / by H. William Zeller. — Pittsburgh, Pa. : U.S. Dept. of the Interior, Bureau of Mines, 1987.

iii, 40 p. : ill. ; 28 cm. — (Report of investigations ; 9090) Distributed to depository libraries in microfiche. Bibliography: p. 29-31. ●Item 637-A (microfiche)

1. Mining machinery. 2. Diesel motor exhaust gas. 3. Mine ventilation. 4. Barium. I. United States. Bureau of Mines. II. Title. III. Title: Effects of barium based additive on diesel exhaust particulate. IV. Series: Report of investigations (United States. Bureau of Mines) ; 9090. TN23.U43 no. 9090 86-600402 [TN345] 622 s [622/.8] /19 OCLC 14904461

88-18812

I 28.23:9100

Flynn, C. M. (Charles Milton), 1940-

Solubilities of sideronatrite and ferrinatrite in the system Na_2SO_4-Fe_2O_3-H_2SO_4-H_2O / by C.M. Flynn, Jr., and J.A. Eisele. — Pittsburgh, Pa. : U.S. Dept. of the Interior, Bureau of Mines, 1987.

17 p. : ill. ; 28 cm. — (Report of investigations ; 9100) Distributed to depository libraries in microfiche. Bibliography: p. 17. ●Item 637-A (microfiche)

1. Sideronatrite — Solubility. 2. Ferrinatrite — Solubility. I. Eisele, J. A. (Judith A.) II. United States. Bureau of Mines. III. Title. IV. Series: Report of investigations (United States. Bureau of Mines) ; 9100. TN23.U43 no. 9100 86-607951 [QD181.F4] 669/.028/3 /19 OCLC 15163787

88-18813

I 28.23:9102

Kravits, S. J. (Stephen J.)

Accurate directional borehole drilling : a case study at the Navajo Dam, New Mexico / by S.J. Kravits, A. Sainato, and G.L. Finfinger. — Pittsburgh, Pa. : U.S. Dept. of the Interior, Bureau of Mines, 1987.

25 p. : ill., 1 map ; 28 cm. — (Report of investigations ; 9102) Distributed to depository libraries in microfiche. Bibliography: p. 18. ●Item 637-A (microfiche)

1. Directional drilling — New Mexico — Navajo Dam. I. Sainato, Albert. II. Finfinger, Gerald L. III. United States. Bureau of Mines. IV. Title. V. Series: Report of investigations (United States. Bureau of Mines) ; 9102. TN23.U43 no. 9102 87-600008 [TN279] 622 s [622/.23] /19 OCLC 15162506

88-18814

I 28.37/a 2:C 12/986

Preprint from the ... Bureau of Mines Minerals yearbook. Mineral industry of California.

Preprint from the ... Bureau of Mines Minerals yearbook. The mineral industry of California. [Pittsburgh, Pa.?] : U.S. Dept. of the Interior, Bureau of Mines,

v. : ill. ; 24 cm.

Annual Shipping list no.: 88-490-P. 1986. Description based on: 1977. ●Item 639-F-1

1. Mineral industries — California — Statistics — Periodicals. I. United States. Bureau of Mines. sn-88040467 OCLC 07841086

88-18815

I 28.37/a 2:M 28/986

Preprint from the ... Bureau of Mines Minerals yearbook. Mineral industry of Maine.

Preprint from the ... Bureau of Mines Minerals yearbook. The mineral industry of Maine. [Pittsburgh, Pa.?] : U.S. Dept. of the Interior, Bureau of Mines,

v. : ill. ; 24 cm.

Annual Shipping list no.: 88-387-P. 1986. Description based on: 1977. ●Item 639-F-1

1. Mineral industries — Maine — Statistics — Periodicals. I. United States. Bureau of Mines. sn-87042862 OCLC 07843230

88-18816

I 28.37/a 2:M 69 o/986

Preprint from the ... Bureau of Mines Minerals yearbook. Mineral industry of Missouri.

Preprint from the ... Bureau of Mines Minerals yearbook. The mineral industry of Missouri. [Pittsburgh, Pa.?] : U.S. Dept. of the Interior, Bureau of Mines,

v. ; 24 cm.

Annual Shipping list no.: 88-440-P. 1986. Description based on: 1977. ●Item 639-F-1

1. Mineral industries — Missouri — Statistics — Periodicals. I. United States. Bureau of Mines. sn-87042482 OCLC 07842974

88-18817

I 28.37/a 2:N 42 h/986

Preprint from the ... Bureau of Mines Minerals yearbook. Mineral industry of New Hampshire.

Preprint from the ... Bureau of Mines Minerals yearbook. The mineral industry of New Hampshire. [Pittsburgh, Pa.?] : U.S. Dept. of the Interior, Bureau of Mines,

v. ; 24 cm.

Annual Shipping list no.: 88-386-P. 1986. Description based on: 1977. ●Item 639-F-1

1. Mineral industries — New Hampshire — Statistics — Periodicals. I. United States. Bureau of Mines. sn-87042846 OCLC 07845168

88-18818

I 28.37/a 2:N 42 j/986

Preprint from the ... Bureau of Mines Minerals yearbook. Mineral industry of New Jersey.

Preprint from the ... Bureau of Mines Minerals yearbook. The mineral industry of New Jersey. [Pittsburgh, Pa.?] : U.S. Dept. of the Interior, Bureau of Mines,

v. : ill. ; 24 cm.

Annual Shipping list no.: 88-387-P. 1986. Description based on: 1977. ●Item 639-F-1

1. Mineral industries — New Jersey — Statistics — Periodicals. I. United States. Bureau of Mines. sn-87042865 OCLC 07845191

88-18819

I 28.37/a 2:Oh 3/986

Preprint from the ... Bureau of Mines Minerals yearbook. Mineral industry of Ohio.

Preprint from the ... Bureau of Mines Minerals yearbook. The mineral industry of Ohio. [Pittsburgh, Pa.?] : U.S. Dept. of the Interior, Bureau of Mines,

v. : ill. ; 24 cm.

Annual Shipping list no.: 88-440-P. 1986. Description based on: 1976. ●Item 639-F-1

1. Mineral industries — Ohio — Statistics — Periodicals. I. United States. Bureau of Mines. sn-87042847 OCLC 07844936

88-18820

I 28.37/a 2:So 8 c/986

Preprint from the ... Bureau of Mines Mineral yearbook. Mineral industry of South Carolina.

Preprint from the ... Bureau of Mines Minerals yearbook. The mineral industry of South Carolina. [Pittsburgh, Pa.?] : U.S. Dept. of the Interior, Bureau of Mines,

v. ; 24 cm.

Annual Shipping list no.: 88-386-P. 1986. Description based on: 1977. ●Item 639-F-1

1. Mineral industries — South Carolina — Statistics — Periodicals. I. United States. Bureau of Mines. sn-87042893 OCLC 07845323

NATIONAL PARK SERVICE
Interior Dept.
Washington, DC 20240

88-18821

I 29.2:C 14

Cambria iron works : study of alternatives : Johnstown, Pennsylvania. — [Washington, D.C.?] : U.S. Dept. of Interior, National Park Service, [1988]

iii, 123 p. : ill., maps, plans ; 28 cm. Shipping list no.: 88-448-P. "May 1988"—P. [3] of cover. "NPS D-19"—P. [3] of cover. Bibliography: p. 121-122. ●Item 648

1. Historic sites — Pennsylvania — Johnstown. 2. Iron industry and trade — Pennsylvania — Johnstown. I. United States. National Park Service. OCLC 18476976

88-18822

I 29.2:G 79/3

The Greater Yellowstone Coordinating Committee presents an aggregation of National Park and National Forest management plans / [prepared under the direction of the Greater Yellowstone Coordinating Committee]. — [Washington, D.C.?] : National Park Service, Dept. of the Interior : Forest Service, Dept. of Agriculture, 1987.

1 v. (various pagings) : col. ill., col. maps ; 28 cm. "The Greater Yellowstone Area"—Cover. "Published September 1987."

1. Yellowstone National Park — Management. 2. Grand Teton National Park (Wyo.) — Management. 3. Yellowstone National Park Region. 4. Forest reserves. I. Greater Yellowstone Coordinating Committee. II. United States. National Park Service. III. United States. National Forest Service. IV. Title: Aggregation of national park and national forest management plans. V. Title: Greater Yellowstone area. OCLC 17375232

88-18823

I 29.2:Sa 5/7

United States. National Park Service.

Great Sand Dunes National Monument : statement for management. — [Denver, Colo.?] : U.S. Dept. of the Interior, National Park Service, [1988]

37 p. : ill., maps ; 28 cm. Cover title. Shipping list no.: 88-200-P. "February 1988." "NPS D-12"—P. [3] of cover.

1. Great Sand Dunes National Monument (Colo.) 2. National monuments — Colorado. I. Title. II. Title: Statement for management, Great Sand Dunes National Monument. OCLC 17949451

88-18824

I 29.6:R 59/14

Ski touring in Rocky Mountain National Park. — [Washington, D.C.? : National Park Service, 1988]

[16] p. : ill. ; 22 x 10 cm. Shipping list no.: 88-191-P. ●Item 651

1. Skis and skiing — Colorado. 2. National parks and reserves — Colorado. 3. Rocky Mountain National Park (Colo.) I. United States. National Park Service. OCLC 18488592

88-18825

I 29.20:N 81 c/2

North Cascades [picture.] [Washington, D.C.?] : North Cascades National Park, Ross Lake and Lake Chelan National Recreation Areas, National Park Service, U.S. Dept. of the Interior, [1986]

1 poster : col. ; 74 x 99 cm. Shipping list no.: 86-521-P. ●Item 646-S

1. Cascade Range. I. North Cascades National Park (Wash.) II. Ross Lake National Recreation Area (Wash.) III. Lake Chelan National Recreation Area (Wash.) OCLC 18444217

88-18826

I 29.79/3:C 85/2

Crater Lake National Park : Mazama Campground/Rim Village : development concept plan/amendment to the general management plan. — [Washington, D.C.?] : U.S. Dept. of the Interior, National Park Service, [1988]

20 p. : ill., maps (some col.) ; 22 x 28 cm. Shipping list no.: 88-547-P. "July 1988"—P. [3] of cover. "NPS D-69A"—P. [3] of cover. ●Item 651-B-5

1. National parks and reserves — Oregon — Planning. 2. Crater Lake National Park (Or.) — Management. I. United States. National Park Service. OCLC 18499261

88-18827

I 29.79/3:G 76 t/draft

Development concept plan/environmental assessment : Colter Bay Village/Jackson Lake Lodge, Grand Teton National Park. — [Washington, D.C.?] : U.S. Dept. of the Interior, National Park Service, [1988]

v, 91 p. : ill., maps ; 28 cm. "Grand Teton, Colter Bay Village/Jackson Lake Lodge, National Park, Wyoming"—Cover. "Draft." Shipping list no.: 88-554-P. "July 1988." Bibliography: p. 81-82. "NPS D-145"—P. [3] of cover. ●Item 651-B-5

1. Land use — Wyoming — Grand Teton National Park. 2. National parks and reserves — Wyoming. 3. Grand Teton National Park (Wyo.) I. United States. National Park Service. II. Title: Grand Teton, Colter Bay Village, Jackson Lake Lodge, National Park, Wyoming. OCLC 18516821

88-18828

I 29.79/3:M 56

Wetherill Mesa environmental assessment & development concept plan. — Denver, Colo. : National Park Service, U.S. Dept. of the Interior, [1988]

ii, 88 p. : ill., maps ; 28 cm. Cover title. "Mesa Verde National Park." Shipping list no.: 88-537-P. "August 1988." "NPS D89"—P. [3] of cover. ●Item 651-B-5

1. National parks and reserves — Colorado — Planning. 2. Land use — Colorado — Wetherill Mesa. 3. Wetherill Mesa (Colo.) 4. Mesa Verde National Park (Colo.) I. United States. National Park Service. OCLC 18473223

88-18829

I 29.89:88-1

Air quality in the national parks : a summary of findings from the National Park Service Air Quality Research and Monitoring Program / prepared by Energy and Resource Consultants, Inc. ; Donna O'Leary, editor. — Denver, CO : U.S. Dept. of the Interior, National Park Service, Air Quality Division, [1988]

1 v. (various pagings) : ill. (some col.), maps (some col.) ; 28 cm. — (Natural resources report ; 88-1) Shipping list no.: 88-529-P. "July 1988." Bibliography: p. 7-1 - 7-8. ●Item 646-R

1. Air quality — United States. 2. National parks and reserves — United States. I. O'Leary, Donna. II. Energy and Resource Consultants. III. United States. National Park Service. Air Quality Division. IV. Series: National resources report series ; 88-1. OCLC 18457144

FISH AND WILDLIFE SERVICE
Interior Dept.
Washington, DC 20240

88-18830

I 49.2:W 64/15/988

National wildlife refuges and fish hatcheries : region two : Arizona, New Mexico, Oklahoma, Texas. — [Washington, D.C.] : U.S. Fish and Wildlife Service, Dept. of the Interior, [1988]

[20] p. : ill., maps ; 23 x 11 cm. Shipping list no.: 88-544-P. "August 1988"—P. 4 of cover. ●Item 612

1. Wildlife refuges — Southwestern States. 2. Fish hatcheries — Southwestern States. I. U.S. Fish and Wildlife Service. OCLC 18489155

88-18831

I 49.44/2:Al 1/985

Alamosa-Monte Vista National Wildlife Refuge Complex. — [Washington, D.C.? : U.S. Fish and Wildlife Service, Dept. of the Interior, 1988]

1 folded sheet (8 p.) : ill., 2 maps ; 23 x 11 cm. Shipping list no.: 88-410-P. "March 1985"—P. [8]. "RF6-65510-1"—P. [8]. ●Item 612-C

1. Alamosa/Monte Vista National Wildlife Refuge Complex (Colo.) 2. Wildlife refuges — Colorado. I. U.S. Fish and Wildlife Service. OCLC 18513875

88-18832

I 49.44/2:C 88/2

Crosby Wetland Management District. — [Washington, D.C.? : U.S. Dept. of the Interior, Fish and Wildlife Service, 1988]

1 folded sheet (8 p.) : ill., 1 map ; 23 x 11 cm. "Reprinted August 1988"—P. [8]. Shipping list no.: 88-527-P. "RF-6-62570-1"—P. [8]. ●Item 612-C

1. U.S. Fish and Wildlife Service. Crosby Wetland Management Distict. 2. Waterfowl — North Dakota — Breeding. 3. Wildlife refuges — North Dakota. 4. Lake Zahl National Wildlife Refuge (N.D.) I. U.S. Fish and Wildlife Service. Crosby Wetland Management District. OCLC 18508325

88-18833

I 49.86:Sa 7/988

Saratoga National Fish Hatchery. — [Washington, D.C.?] : U.S. Fish and Wildlife Service, Dept. of the Interior, [1988?]

1 folded sheet (8 p.) : ill., 1 map ; 23 cm. x 11 cm. Shipping list no.: 88-410-P. ●Item 610-C

1. Saratoga National Fish Hatchery. 2. Fishery management — Wyoming. I. U.S. Fish and Wildlife Service. II. Title. OCLC 18432209

88-18834

I 49.89/2:85 (1.14)

Eisler, Ronald, 1932-

Lead hazards to fish, wildlife, and invertebrates : a synoptic review / by Ronald Eisler. — Laurel, MD : U.S. Fish and Wildlife Service, Patuxent Wildlife Research Center, [1988]

vii, 134 p. ; 28 cm. — (Biological report ; 85(1.14). Contaminant hazard reviews ; rept. no. 14) "April 1988." Shipping list no.: 88-233-P. Bibliography: p. 109-134. ●Item 611-R-1

1. Lead — Toxicology. 2. Lead — Environmental aspects. I. Patuxent Wildlife Research Center. II. Title. III. Series: Biological report (Washington, D.C.). Contaminant hazard reviews ; rept. no. 14. IV. Series: Biological report (Washington, D.C.) ; 85-1.14. OCLC 17786810

88-18835

I 49.89/2:88 (10)

Mattsson, James P.

Annotated historical records of bald eagles from the northern United States / by James P. Mattsson. — Washington, DC : Fish and Wildlife Service, U.S. Dept. of the Interior, [1988]

iii, 65 p. ; 28 cm. — (Biological report ; 88(10)) Shipping list no.: 88-500-P. "April 1988." Bibliography: p. 58-65. ●Item 611-R-1

1. Bald eagle — United States. 2. Endangered species — United States. 3. Bald eagle — United States — History. 4. Birds — United States — History. I. U.S. Fish and Wildlife Service. II. Title. III. Series: Biological report (Washington, D.C.) ; 88-10. QL696.F32M28 1988 88-600087 598/.916 /19 OCLC 17676886

88-18836

I 49.89/2:88 (3)

Whitman, Paul L.

Biology and conservation of the endangered interior least tern : a literature review / by Paul L. Whitman ; sponsored by Division of Endangered Species, U.S. Fish and Wildlife Service. — Washington, DC : Fish and Wildlife Service, U.S. Dept. of the Interior, [1988]

iv, 22 p. : 1 map ; 28 cm. — (Biological report ; 88(3)) Shipping list no.: 88-329-P. "April 1988." Bibliography: p. 13-20. ●Item 611-R-1

1. Least tern. I. U.S. Fish and Wildlife Service. Division of Endangered Species. II. Title. III. Series: Biological report (Washington, D.C.) ; 88-3. QL696.C46W48 1988 88-600005 598/.338 /19 OCLC 17479174

88-18837

I 49.89/2:88 (4)

Kirby, Ronald E.

American black duck breeding habitat enhancement in the northeastern United States : a review and synthesis / by Ronald E. Kirby. — Washington, DC : Fish and Wildlife Service, U.S. Department of the Interior, [1988]

vii, 50 p. ; 28 cm. — (Biological report ; 88(4)) Shipping list no.: 88-516-P. "June 1988." Bibliography: p. 32-48. Office of Information Transfer, U.S. Fish and Wildlife Service. ●Item 611-R-1

1. Black duck — Habitat. 2. Black duck — Reproduction. 3. Birds — Northeastern States — Reproduction. I. U.S. Fish and Wildlife Service. II. Title. III. Series: Biological report (Washington, D.C.) ; 88-4. QL696.A52K57 1988 88-600260 639.9/7841 /19 OCLC 18292766

88-18838

I 49.89/2:88 (8)

Growth, composition, and fin quality of Atlantic salmon fed different diets at seasonal temperatures in a laboratory and hatchery / by Carol A. Lemm ... [et al.]. — Washington, DC : Fish and Wildlife Service, U.S. Dept. of the Interior, [1988]

v, 12, [1] p. : ill. ; 28 cm. — (Biological report ; 88(8)) "National Fishery Research and Development Laboratory"—Report doc. p. Shipping list no.: 88-518-P. "May 1988." Bibliography: p. 11-12. National Fisheries Research Center-Leetown. ●Item 611-R-1

1. Atlantic salmon — Growth. 2. Atlantic salmon — Composition. 3. Fins. I. Lemm, Carol A. II. U.S. Fish and Wildlife Service. III. Series: Biological report (Washington, D.C.) ; 88-8. QL638.S2G88 1988 88-600042 639.3/755 /19 OCLC 17620443

88-18839

I 49.89/2:88 (9)

Bley, Patrick W.

Freshwater and ocean survival of Atlantic salmon and steelhead : a synopsis / by Patrick W. Bley and John R. Moring. — Washington, DC : Fish and Wildlife Service, U.S. Dept. of the Interior, [1988]

iv, 22 p. ; 28 cm. — (Biological report ; 88 (9)) Shipping list no.: 88-487-P. "May 1988." Bibliography: p. 17-20. Office of Information Transfer, U.S. Fish and Wildlife Service. ●Item 611-R-1

1. Atlantic salmon — Mortality. 2. Steelhead (Fish) — Mortality. 3. Anadromous fishes. I. Moring, John R. II. U.S. Fish and Wildlife Service. III. Title. IV. Series: Biological report (Washington, D.C.) ; 88-9. QL638.S2F68 1988 88-600040 639.3/755 /19 OCLC 17620439

88-18840

I 49.103:985

Emergency striped bass research study report for ... [Washington, D.C.] : U.S. Fish and Wildlife Service, Dept. of the Interior,

v. ; 28 cm.

Annual

Began with 1980. 1985. Description based on: 1985. Vols. for 1985 distributed to depository libraries in microfiche. Vols. for ⟨1985⟩ issued jointly with National Marine Fisheries Service, Dept. of Commerce. ●Item 614-D-2 (microfiche)

1. Striped bass — Research — United States — Periodicals. 2. Striped bass fisheries — United States — Statistics — Periodicals. I. U.S. Fish and Wildlife Service. II. United States. National Marine Fisheries Service. sn-88040468 OCLC 16936389

LAND MANAGEMENT BUREAU
Interior Dept.
Washington, DC 20240

88-18841

I 53.2:An 2

Proposed amendments to the Andrews and Drewsey land use plans for retention, exchange and disposal of public land / United States Department of the Interior, Bureau of Land Management. — Hines, Or. : U.S. Dept. of the Interior, Bureau of Land Management, Burns District Office, [1988]

1 sheet : 1 map ; 48 x 64 cm. folded to 24 x 22 cm. Shipping list no.: 88-409-P. "June 22, 1988." "BLM-OR-ES-88-9-1792." ●Item 631

1. Land use — Oregon. 2. Oregon — Public lands. I. United States. Bureau of Land Management. Burns District. OCLC 18361424

88-18842

I 53.2:D 62/985

United States. Bureau of Land Management.

Bureau of Land Management office directory : Washington Office; Denver Service Center; Boise Interagency Fire Center; State, District, and RAH offices. — [Rev. Feb. 1985] — [Washington, D.C.?] : The Bureau, 1985.

i, 64 p. : 1 map ; 28 cm. Cover title. Running title: BLM office directory. ●Item 631

1. United States. Bureau of Land Management — Directories. I. Title. II. Title: BLM office directory. OCLC 13800670

88-18843

I 53.2:H 92

Wyoming BLM hunting access, Sheridan, Johnson and Campbell Counties. — [Washington, D.C.?] : U.S. Dept. of the Interior, Bureau of Land Management, [1988]

[8] p. : ill. ; 28 x 11 cm. Cover title. "Hunting access in Sheridan, Johnson, and Campbell Counties, Wyoming"—P. [2] of cover. Shipping list no.: 88-518-P. "8/88"—P. [4] of cover. "BLM-WY-AE-88-014-4410"—P. [4] of cover. ●Item 631

1. Hunting — Wyoming. 2. Public lands — Recreational use. 3. Wyoming — Public lands. I. United States. Bureau of Land

Management. II. Title: Hunting access in Sheridan, Johnson, and Campbell Counties, Wyoming. OCLC 18430061

88-18844

I 53.2:M 33/2

Wanted, your help in locating marijuana grown on public lands. — [Washington, D.C.?] : U.S. Dept. of the Interior, Bureau of Land Management, [1988?]

1 folded sheet (8 p.) : col. ill. ; 23 x 10 cm. "Montana Marijuana Eradication Program." Shipping list no.: 88-522-P. ●Item 631

1. Marihuana — Law and legislation — United States. 2. Narcotics, Control of — United States. 3. United States — Public lands — Drug use. I. United States. Bureau of Land Management. OCLC 18472428

88-18845

I 53.2:M 66/4/987

Staking a mining claim on federal lands. — Rev 87 — [Washington, D.C.] : U.S. Dept. of the Interior, Bureau of Land Management : For sale by the Supt. of Docs., U.S. G.P.O., [1988]

[17] p. ; 21 x 10 cm. Shipping list no.: 88-555-P. "BLM-AA-GI-001-3800." ●Item 631 S/N 024-011-00173-5 @ GPO $1.25

1. Mining claims — United States. I. United States. Bureau of Land Management. OCLC 18520320

88-18846

I 53.2:Or 3/4/draft

Proposed National Historic Oregon Trail Interpretive Center at Flagstaff Hill : environmental assessment : draft. — Baker, Or. : U.S. Dept. of the Interior, Bureau of Land Management, Baker Resource Area Office, [1988]

iv, 74 p. : form, maps ; 28 cm. Shipping list no.: 88-544-P. "August, 1988." "BLM-OR-PT-88-11-1791"—P. [3] of cover. Bibliography: p. 55. ●Item 631

1. Visitors' centers — Oregon — Flagstaff Hill. 2. Oregon National Historic Trail. 3. Flagstaff Hill (Or.) I. United States. Bureau of Land Management. Baker Resource Area Office. OCLC 18482991

88-18847

I 53.2:R 47

Rio Puerco resource management plan and record of decision / prepared by U.S. Department of the Interior, Bureau of Land Management, Albuquerque District, Rio Puerco Resource Area. — [Albuquerque, N.M.] : The Area, [1987]

viii, 198 p. : ill., maps ; 28 cm. Shipping list no.: 87-91-P. "November 1986." One map on folded leaf in pocket. Bibliography: p. 191-198. "BLM-NM-PT-87-002-4410"—Cover. ●Item 631

1. Land use — New Mexico. 2. Conservation of natural resources — New Mexico. 3. New Mexico — Public lands. I. United States. Bureau of Land Management. Rio Puerco Resource Area. OCLC 15375186

88-18848

I 53.2:Y 1/draft

Draft recreation management plan for the Yakima River Canyon Recreation Area, Washington. — Wenatchee, Wash. : U.S. Dept. of the Interior, Bureau of Land Management, Wenatchee Resource Area, [1988]

16 p. : ill., 1 map ; 28 cm. Shipping list no.: 88-409-P. "June, 1988." "BLM-OR-GI-88-9-1792"—P. [3] of cover. ●Item 631

1. Yakima River Canyon Recreation Area (Wash.) 2. Outdoor recreation — Washington (State) — Yakima River Canyon Recreation Area — Management. I. United States. Bureau of Land Management. Wenatchee Resource Area. II. Title: Yakima River Canyon Recreation Area, Washington. OCLC 18336722

88-18849

I 53.11/4:32117-E 1-TM-100

United States. Bureau of Land Management.

1:100 000-scale metric topographic map of San Diego, California, 1979 : 30 X 60 minute series (topographic) / edited and published by the Bureau of Land Management. BLM ed.—1986. Scale 1:100 000 ; universal transverse Mercator proj. (W 118°00′—W 117°00′/N 33°00′—N 32°30′). — Reston, Va. : The Bureau ; Denver, Colo. : For sale by U.S. Geological Survey ; Sacramento, CA : BLM State Office, [1987]

1 map : col. ; 56 x 94 cm. (Surface management status) Relief shown by contours and spot heights. "Map edited 1979." Includes location map and index to adjoining maps. Designed to be folded to 23 x 11 cm. "N3230—W11700/30X60." ●Item 619-G-16

1. Land use, Rural — California — Maps. 2. California — Maps. I. Title. II. Title: San Diego, California. III. Series: United States. Bureau of Land Management. Surface management status. OCLC 18526805

88-18850

I 53.11/4:34120-E 1-TM-100

United States. Bureau of Land Management.

1:100 000-scale metric topographic map of Santa Maria, California, 1982 : 30 X 60 minute series (topographic) / edited and published by the Bureau of Land Management. BLM ed.—1986. Scale 1:100 000 ; universal transverse Mercator proj. (W 121°00′—W 120°00′/N 35°00′—N 34°30′). — Reston, Va. : The Bureau ; Denver, Colo. : For sale by U.S. Geological Survey ; Sacramento, CA : BLM State Office, [1987]

1 map : col. ; 56 x 92 cm. (Surface management status) Relief shown by contours and spot heights. "Map edited 1982." Includes location map and index to adjoining maps. Designed to be folded to 23 x 11 cm. "N34330—W1200/30X60." ●Item 619-G-16

1. Land use, Rural — California — Maps. 2. California — Maps. I. Title. II. Title: Santa Maria, California. III. Series: United States. Bureau of Land Management. Surface management status. OCLC 18526795

88-18851

I 53.11/4:36113-E 1-TM-100

United States. Bureau of Land Management.

Littlefield, Arizona, 1987 : 1:100 000-scale metric topographic map : 30 X 60 minute series (topographic) / edited and published by the Bureau of Land Management. BLM ed.—1987. Scale 1:100 000 ; universal transverse Mercator proj. (W 114°00′—W 113°00′/N 37°00′—N 36°30′). — Reston, Va. : The Bureau ; Denver, Colo. : For sale by U.S. Geological Survey ; Billings, MT : BLM State Office, [1988]

1 map : col. ; 56 x 90 cm. (Surface management status) Relief shown by contours and spot heights. "Map edited 1987." Includes location map and index to adjoining maps. Designed to be folded to 23 x 11 cm. "36113-E1-TM-100." ●Item 619-G-16

1. Land use, Rural — Arizona — Maps. 2. Arizona — Maps. I. Title. II. Title: Littlefield, Arizona. III. Series: United States. Bureau of Land Management. Surface management status. OCLC 18500312

88-18852

I 53.11/4:36121-E 1-TM-100

United States. Bureau of Land Management.

Monterey, California, 1983 : 1:100 000-scale metric topographic map : 30 X 60 minute series (topographic) / edited and published by the Bureau of Land Management. BLM ed.—1986. Scale 1:100 000 ; universal transverse Mercator proj. (W 122°00′—W 121°00′/N 37°00′—N 36°30′). — Reston, Va. : The

Bureau ; Denver, Colo. : For sale by U.S. Geological Survey ; Sacramento, CA : BLM State Office, [1987]

1 map : col. ; 56 x 90 cm. (Surface management status) Relief shown by contours and spot heights. "Map edited 1983." Includes location map and index to adjoining maps. Designed to be folded to 23 x 11 cm. "36121-E1-TM-100." ●Item 619-G-16

1. Land use, Rural — California — Maps. 2. California — Maps. I. Title. II. Title: Monterey, California. III. Series: United States. Bureau of Land Management. Surface management status. OCLC 18526817

88-18853

I 53.11/4:37113-A 1-TM-100

United States. Bureau of Land Management.

1:100 000-scale metric topographic map of St. George, Utah—Arizona, 1980 : 30 X 60 minute series (topographic) / edited and published by the Bureau of Land Management. BLM ed.—1983. Scale 1:100 000 ; universal transverse Mercator proj. (W 114°00′—W 113°00′/N 37°30′—N 37°00′). — Reston, Va. : The Bureau ; Denver, Colo. : For sale by U.S. Geological Survey ; Salt Lake City, UT : BLM State Office, [1986]

1 map : col. ; 56 x 93 cm. (Surface management status) Relief shown by contours and spot heights. Shows minerals owned by the Federal government. "Map edited 1980." Includes location map and index to adjoining maps. Designed to be folded to 23 x 11 cm. "N3700—W11330/30x60." ●Item 619-G-16

1. Mines and mineral resources — Utah — Maps. 2. Land use, Rural — Utah — Maps. 3. Utah — Maps. I. Title. II. Title: St. George, Utah—Arizona. III. Series: United States. Bureau of Land Management. Surface management status. OCLC 18526661

88-18854

I 53.11/4:38122-A 1-TM-100

United States. Bureau of Land Management.

1:100 000-scale metric topographic map of Napa, California, 1983 : 30 X 60 minute series (topographic) / edited and published by the Bureau of Land Management. BLM ed.—1986. Scale 1:100 000 ; universal transverse Mercator proj. (W 123°00′—W 122°00′/N 38°30′—N 38°00′). — Reston, Va. : The Bureau ; Denver, Colo. : For sale by U.S. Geological Survey ; Sacramento, CA : BLM State Office, [1987]

1 map : col. ; 56 x 90 cm. (Surface management status) Relief shown by contours and spot heights. "Map edited 1983." Includes location map and index to adjoining maps. Designed to be folded to 23 x 11 cm. "N3800—W12200/30X60." ●Item 619-G-16

1. Land use, Rural — California — Maps. 2. California — Maps. I. Title. II. Title: Napa, California. III. Series: United States. Bureau of Land Management. Surface management status. OCLC 18526788

88-18855

I 53.11/4:38123-A 1-TM-100

United States. Bureau of Land Management.

1:100 000-scale metric topographic map of Bodega Bay, California, 1982 : 30 X 60 minute series (topographic) / edited and published by the Bureau of Land Management. BLM ed.—1987. Scale 1:100 000 ; universal transverse Mercator proj. (W 124°00′—W 123°00′/N 38°30′—N 38°00′). — Reston, Va. : The Bureau ; Denver, Colo. : For sale by U.S. Geological Survey ; Sacramento, CA : BLM State Office, 1987.

1 map : col. ; 56 x 88 cm. (Surface management status) Relief shown by contours and spot heights. "Map edited 1982." Includes location map and index to adjoining maps. Designed to be folded to 23 x 11 cm. "N3800—W12300/30X60." ●Item 619-G-16

1. Land use, Rural — California — Maps. 2. California — Maps. I. Title. II. Title: Bodega Bay, California. III. Series: United States. Bureau of Land Management. Surface management status. OCLC 18526800

88-18856

I 53.11/4:39115-E 1-TM-100

United States. Bureau of Land Management.

Newark Lake, Nevada, 1985 : 1:100 000-scale metric topographic map : 30 X 60 minute series (topographic) / edited and published by the Bureau of Land Management. BLM ed.—1987. Scale 1:100 000 ; universal transverse Mercator proj. (W 116°00′—W 115°00′/N 40°00′—N 39°30′). — Reston, Va. : The Bureau ; Denver, Colo. : For sale by U.S. Geological Survey ; Reno, NV : BLM State Office, 1987.

1 map : col. ; 56 x 86 cm. (Surface management status) Relief shown by contours and spot heights. "Map edited 1985." Includes location map and index to adjoining maps. Designed to be folded to 23 x 11 cm. "39115-E1-TM-100." ●Item 619-G-16

1. Land use, Rural — Nevada — Maps. 2. Nevada — Maps. I. Title. II. Title: Newark Lake, Nevada. III. Series: United States. Bureau of Land Management. Surface management status. OCLC 18526813

88-18857

I 53.11/4:41106-A 1-TM-100

United States. Bureau of Land Management.

1:100 000-scale metric topographic map of Saratoga, Wyoming—Colorado, 1982 : 30 X 60 minute series (topographic) / edited and published by the Bureau of Land Management. BLM ed.—1987. Scale 1:100 000 ; universal transverse Mercator proj. (W 107°00′—W 106°00′/N 41°30′—N 41°00′). — Reston, Va. : The Bureau ; Denver, Colo. : For sale by U.S. Geological Survey ; Billings, MT : BLM State Office, 1987.

1 map : col. ; 56 x 84 cm. (Surface management status) Relief shown by contours and spot heights. "Map edited 1984." Includes location map and index to adjoining maps. Designed to be folded to 23 x 11 cm. "N4100—W10600/30x60." ●Item 619-G-16

1. Land use, Rural — Wyoming — Maps. 2. Wyoming — Maps. I. Title. II. Title: Saratoga, Wyoming—Colorado. III. Series: United States. Bureau of Land Management. Surface management status. OCLC 18499561

88-18858

I 53.11/4:41107-E 1-TM-100

United States. Bureau of Land Management.

Rawlins, Wyoming, 1984 : 1:100 000-scale metric topographic map : 30 X 60 minute series (topographic) / edited and published by the Bureau of Land Management. BLM ed.—1987. Scale 1:100 000 ; universal transverse Mercator proj. (W 108°00′—W 107°00′/N 42°00′—N 41°30′). — Reston, Va. : The Bureau ; Denver, Colo. : For sale by U.S. Geological Survey ; Billings, MT : BLM State Office, 1987.

1 map : col. ; 56 x 84 cm. (Surface management status) Relief shown by contours and spot heights. "Map edited 1984." Includes location map and index to adjoining maps. Designed to be folded to 23 x 11 cm. "4107-E1-TM-100." ●Item 619-G-16

1. Land use, Rural — Wyoming — Maps. 2. Wyoming — Maps. I. Title. II. Title: Rawlins, Wyoming. III. Series: United States. Bureau of Land Management. Surface management status. OCLC 18500218

88-18859

I 53.11/4:42106-E 1-TM-100

United States. Bureau of Land Management.

1:100 000-scale metric topographic map of Casper, Wyoming, 1979 : 30 X 60 minute series (topographic) / edited and published by the Bureau of Land Management. Rev. 1987. Scale 1:100 000 ; universal transverse Mercator proj. (W 107°00′—W

106°00′/N 43°00′—N 42°30′). — Reston, Va. : The Bureau ; Denver, Colo. : For sale by U.S. Geological Survey ; Billings, MT : BLM State Office, 1987.

1 map : col. ; 56 x 82 cm. (Surface management status) Relief shown by contours and spot heights. "Map edited 1979." Includes location map and index to adjoining maps. Designed to be folded to 23 x 11 cm. "N4230—W10600/30x60." ●Item 619-G-16

1. Land use, Rural — Wyoming — Maps. 2. Wyoming — Maps. I. Title. II. Title: Casper, Wyoming. III. Series: United States. Bureau of Land Management. Surface management status. OCLC 18499543

88-18860

I 53.11/4:42107-E 1-TM-100

United States. Bureau of Land Management.

1:100 000-scale metric topographic map of Rattlesnake Hills, Wyoming, 1981 : 30 X 60 minute series (topographic) / edited and published by the Bureau of Land Management. BLM ed.—1988. Scale 1:100 000 ; universal transverse Mercator proj. (W 108°00′—W 107°00′/N 43°00′—N 42°30′). — Reston, Va. : The Bureau ; Denver, Colo. : For sale by U.S. Geological Survey ; Billings, MT : BLM State Office, 1987.

1 map : col. ; 56 x 82 cm. (Surface management status) Relief shown by contours and spot heights. "Map edited 1981." Includes location map and index to adjoining maps. Designed to be folded to 23 x 11 cm. "N4230—W10700/30x60." ●Item 619-G-16

1. Land use, Rural — Wyoming — Maps. 2. Wyoming — Maps. I. Title. II. Title: Rattlesnake Hills, Wyoming. III. Series: United States. Bureau of Land Management. Surface management status. OCLC 18499412

88-18861

I 53.11/4:42110-A 1-TM-100

United States. Bureau of Land Management.

1:100 000-scale metric topographic map of Fontenelle Reservoir, Wyoming : 30 X 60 minute series (topographic) / edited and published by the Bureau of Land Management. BLM ed.—1987. Scale 1:100 000 ; universal transverse Mercator proj. (W 111°00′—W 110°00′/N 42°30′—N 42°00′). — Reston, Va. : The Bureau ; Denver, Colo. : For sale by U.S. Geological Survey ; Billings, MT : BLM State Office, 1987.

1 map : col. ; 56 x 87 cm. (Surface management status) Relief shown by contours and spot heights. "Map edited 1982." Includes location map and index to adjoining maps. Designed to be folded to 23 x 11 cm. "N4200—W11000/30x60." ●Item 619-G-16

1. Land use, Rural — Wyoming — Maps. 2. Wyoming — Maps. I. Title. II. Title: Fontenelle Reservoir, Wyoming. III. Series: United States. Bureau of Land Management. Surface management status. OCLC 18499512

88-18862

I 53.11/4:44109-E 1-TM-100

United States. Bureau of Land Management.

1:100 000-scale metric topographic map of Cody, Wyoming—Montana, 1980 : 30 X 60 minute series (topographic) / edited and published by the Bureau of Land Management. BLM ed.—1987. Scale 1:100 000 ; universal transverse Mercator proj. (W 110°00′—W 109°00′/N 45°00′—N 44°30′). — Reston, Va. : The Bureau ; Denver, Colo. : For sale by U.S. Geological Survey ; Billings, MT : BLM State Office, 1987.

1 map : col. ; 56 x 80 cm. (Surface management status) Relief shown by contours and spot heights. "Map edited 1980." Includes location map and index to adjoining maps. Designed to be folded to 23 x 11 cm. "N4430—W10900/30 X 60." ●Item 619-G-16

1. Land use, Rural — Wyoming — Maps. 2. Wyoming — Maps. I. Title. II. Title: Cody, Wyoming—Montana. III. Series: United States. Bureau of Land Management. Surface management status. OCLC 18499575

88-18863

I 53.11/4:45107-E 1-TM-100

United States. Bureau of Land Management.

1:100 000-scale metric topographic map of Hardin, Montana, 1981 : 30 X 60 minute series (topographic) / edited and published by the Bureau of Land Management. BLM ed.—1987. Scale 1:100 000 ; universal transverse Mercator proj. (W 108°00′—W 107°00′/N 46°30′—N 46°00′). — Reston, Va. : The Bureau ; Denver, Colo. : For sale by U.S. Geological Survey ; Billings, MT : BLM State Office, 1987.

1 map : col. ; 56 x 78 cm. (Surface management status) Relief shown by contours and spot heights. "Map edited 1981." Includes location map and index to adjoining maps. Designed to be folded to 23 x 11 cm. "N4530—W10700/30x60." ●Item 619-G-16

1. Land use, Rural — Montana — Maps. 2. Montana — Maps. I. Title. II. Title: Hardin, Montana. III. Series: United States. Bureau of Land Management. Surface management status. OCLC 18499494

88-18864

I 53.11/4:46102-A 1-TM-100

United States. Bureau of Land Management.

1:100 000-scale metric topographic map of Mott, North Dakota, 1980 : 30 X 60 minute series (topographic) / edited and published by the Bureau of Land Management. BLM ed.—1987. Scale 1:100 000 ; universal transverse Mercator proj. (W 103°00′—W 102°00′/N 46°30′—N 46°00′). — Reston, Va. : The Bureau ; Denver, Colo. : For sale by U.S. Geological Survey ; Billings, MT : BLM State Office, 1987.

1 map : col. ; 56 x 77 cm. (Surface management status) Relief shown by contours and spot heights. "Map edited 1980." Includes location map and index to adjoining maps. Designed to be folded to 23 x 11 cm. "N4600—W10200/30 X 60." ●Item 619-G-16

1. Land use, Rural — North Dakota — Maps. 2. North Dakota — Maps. I. Title. II. Title: Mott, North Dakota. III. Series: United States. Bureau of Land Management. Surface management status. OCLC 18499233

88-18865

I 53.11/4:46103-A 1-TM-100

United States. Bureau of Land Management.

1:100 000-scale metric topographic map of Belfield, North Dakota, 1980 : 30 X 60 minute series (topographic) / edited and published by the Bureau of Land Management. BLM ed.—1987. Scale 1:100 000 ; universal transverse Mercator proj. (W 104°00′—W 103°00′/N 47°00′—N 46°30′). — Reston, Va. : The Bureau ; Denver, Colo. : For sale by U.S. Geological Survey ; Billings, MT : BLM State Office, 1987.

1 map : col. ; 56 x 77 cm. (Surface management status) Relief shown by contours and spot heights. "Map edited 1980." Includes location map and index to adjoining maps. Designed to be folded to 23 x 11 cm. "N4630—W10300/30 X 60." ●Item 619-G-16

1. Land use, Rural — North Dakota — Maps. 2. North Dakota — Maps. I. Title. II. Title: Belfield, North Dakota. III. Series: United States. Bureau of Land Management. Surface management status. OCLC 18499352

88-18866

I 53.11/4:46117-A 1-TM-100

United States. Bureau of Land Management.

Clarkson, Wash.—Idaho—Oregon, 1981 : 1:100 000-scale metric topographic map : 30 X 60 minute series (topographic) / edited and published by the Bureau of Land Management. BLM ed.—1987. Scale 1:100 000 ; universal transverse Mercator proj.

(W 118°00′—W 117°00′/N 47°00′—N 46°30′). — Reston, Va. : The Bureau ; Denver, Colo. : For sale by U.S. Geological Survey, 1987.

1 map : col. ; 56 x 78 cm. (Surface management status) Relief shown by contours and spot heights. "Map edited 1981." Includes location map and index to adjoining maps. Designed to be folded to 23 x 11 cm. "N4600—11700/30X60." ●Item 619-G-16

1. Land use, Rural — Washington (Washington) — Maps. 2. Land use, Rural — Idaho — Maps. 3. Washington (State) — Maps. 4. Idaho — Maps. I. Title. II. Title: Crosby, North Dakota. III. Series: United States. Bureau of Land Management. Surface management status. OCLC 18526728

88-18867

I 53.11/4:46118-E 1-TM-100

United States. Bureau of Land Management.

1:100 000-scale metric topographic map of Connell, Washington, 1983 : 30 X 60 minute series (topographic) / edited and published by the Bureau of Land Management. BLM ed.—1987. Scale 1:100 000 ; universal transverse Mercator proj. (W 119°00′—W 118°00′/N 47°00′—N 46°30′). — Reston, Va. : The Bureau ; Denver, Colo. : For sale by U.S. Geological Survey ; Portland, OR : BLM State Office, 1987.

1 map : col. ; 56 x 77 cm. (Surface management status) Relief shown by contours and spot heights. "Map edited 1983." Includes location map and index to adjoining maps. Designed to be folded to 23 x 11 cm. "N4630—W11800/30X60." ●Item 619-G-16

1. Land use, Rural — Washington (State) — Maps. 2. Washington (State) — Maps. I. Title. II. Title: Connell, Washington. III. Series: United States. Bureau of Land Management. Surface management status. OCLC 18526773

88-18868

I 53.11/4:47102-E 1-TM-100

United States. Bureau of Land Management.

Parshall, North Dakota, 1982 : 1:100 000-scale metric topographic map : 30 X 60 minute series (topographic) / edited and published by the Bureau of Land Management. BLM ed.—1988. Scale 1:100 000 ; universal transverse Mercator proj. (W 103°00′—W 102°00′/N 48°00′—N 47°30′). — Reston, Va. : The Bureau ; Denver, Colo. : For sale by U.S. Geological Survey ; Billings, MT : BLM State Office, 1988.

1 map : col. ; 56 x 76 cm. (Surface management status) Relief shown by contours and spot heights. "Map edited 1982." Includes location map and index to adjoining maps. Designed to be folded to 23 x 11 cm. "47102-E1-TM-100." ●Item 619-G-16

1. Land use, Rural — North Dakota — Maps. 2. North Dakota — Maps. I. Title. II. Title: Parshall, North Dakota. III. Series: United States. Bureau of Land Management. Surface management status. OCLC 18499964

88-18869

I 53.11/4:47103-A 1-TM-100

United States. Bureau of Land Management.

Grassy Butte, North Dakota, 1983 : 1:100 000-scale metric topographic map : 30 X 60 minute series (topographic) / edited and published by the Bureau of Land Management. BLM ed.—1987. Scale 1:100 000 ; universal transverse Mercator proj. (W 104°00′—W 103°00′/N 47°30′—N 47°00′). — Reston, Va. : The Bureau ; Denver, Colo. : For sale by U.S. Geological Survey ; Billings, MT : BLM State Office, 1987.

1 map : col. ; 56 x 76 cm. (Surface management status) Relief shown by contours and spot heights. "Map edited 1983." Includes location map and index to adjoining maps. Designed to be folded to 23 x 11 cm. "47103-A1-TM-100." ●Item 619-G-16

1. Land use, Rural — North Dakota — Maps. 2. North Dakota — Maps. I. Title. II. Title: Grassy Butte, North Dakota. III. Series: United States. Bureau of Land Management. Surface management status. OCLC 18500101

88-18870

I 53.11/4:47103-E 1-TM-100

United States. Bureau of Land Management.

Watford City, North Dakota, 1982 : 1:100 000-scale metric topographic map : 30 X 60 minute series (topographic) / edited and published by the Bureau of Land Management. BLM ed.—1987. Scale 1:100 000 ; universal transverse Mercator proj. (W 104°00′—W 103°00′/N 48°00′—N 47°30′). — Reston, Va. : The Bureau ; Denver, Colo. : For sale by U.S. Geological Survey ; Billings, MT : BLM State Office, 1987.

1 map : col. ; 56 x 75 cm. (Surface management status) Relief shown by contours and spot heights. "Map edited 1982." Includes location map and index to adjoining maps. Designed to be folded to 23 x 11 cm. "47103-E1-TM-100." ●Item 619-G-16

1. Land use, Rural — North Dakota — Maps. 2. North Dakota — Maps. I. Title. II. Series: United States. Bureau of Land Management. Surface management status. OCLC 18500211

88-18871

I 53.11/4:47112-E 1-TM-100

United States. Bureau of Land Management.

Choteau, Montana, 1984 : 1:100 000-scale metric topographic map : 30 X 60 minute series (topographic) / edited and published by the Bureau of Land Management. BLM ed.—1987. Scale 1:100 000 ; universal transverse Mercator proj. (W 113°00′—W 112°00′/N 48°00′—N 47°30′). — Reston, Va. : The Bureau ; Denver, Colo. : For sale by U.S. Geological Survey ; Billings, MT : BLM State Office, [1988]

1 map : col. ; 56 x 76 cm. (Surface management status) Relief shown by contours and spot heights. "Map edited 1984." Includes location map and index to adjoining maps. Designed to be folded to 23 x 11 cm. "47112-E1-TM-100." ●Item 619-G-16

1. Land use, Rural — Montana — Maps. 2. Montana — Maps. I. Title. II. Title: Choteau, Montana. III. Series: United States. Bureau of Land Management. Surface management status. OCLC 18500285

88-18872

I 53.11/4:47117-A 1-TM-100

United States. Bureau of Land Management.

Rosalia, Washington—Idaho, 1984 : 1:100 000-scale metric topographic map : 30 X 60 minute series (topographic) / edited and published by the Bureau of Land Management. BLM ed.—1987. Scale 1:100 000 ; universal transverse Mercator proj. (W 118°00′—W 117°00′/N 48°00′—N 47°30′). — Reston, Va. : The Bureau ; Denver, Colo. : For sale by U.S. Geological Survey, 1987.

1 map : col. ; 56 x 76 cm. (Surface management status) Relief shown by contours and spot heights. "Map edited 1984." Includes location map and index to adjoining maps. Designed to be folded to 23 x 11 cm. "47117-A1-TM-100." ●Item 619-G-16

1. Land use, Rural — Washington (State) — Maps. 2. Land use, Rural — Idaho — Maps. 3. Washington (State) — Maps. 4. Idaho — Maps. I. Title. II. Title: Rosalia, Washington—Idaho. III. Series: United States. Bureau of Land Management. Surface management status. OCLC 18526742

88-18873

I 53.11/4:47118-E 1-TM-100

United States. Bureau of Land Management.

1:100 000-scale metric topographic map of Coulee Dam, Washington, 1983 : 30 X 60 minute series (topographic) / edited and published by the Bureau of Land Management. BLM ed.—

1987. Scale 1:100 000 ; universal transverse Mercator proj. (W 120°00'—W 119°00'/N 48°00'—N 47°30'). — Reston, Va. : The Bureau ; Denver, Colo. : For sale by U.S. Geological Survey ; Portland, OR : BLM State Office, 1987.

1 map : col. ; 56 x 75 cm. (Surface management status) Relief shown by contours and spot heights. "Map edited 1983." Includes location map and index to adjoining maps. Designed to be folded to 23 x 11 cm. "N4730—W11800/30X60." ●Item 619-G-16

1. Land use, Rural — Washington (State) — Maps. 2. Washington (State) — Maps. I. Title. II. Title: Coulee Dam, Washington. III. Series: United States. Bureau of Land Management. Surface management status. OCLC 18526764

88-18874

I 53.11/4:48102-E 1-TM-100

United States. Bureau of Land Management.

Kenmare, North Dakota—Saskatchewan, 1982 : 1:100 000-scale metric topographic map : 30 X 60 minute series (topographic) / edited and published by the Bureau of Land Management. BLM ed.—1987. Scale 1:100 000 ; universal transverse Mercator proj. (W 103°00'—W 102°00'/N 49°00'—N 48°30'). — Reston, Va. : The Bureau ; Denver, Colo. : For sale by U.S. Geological Survey ; Billings, MT : BLM State Office, 1987.

1 map : col. ; 56 x 74 cm. (Surface management status) Relief shown by contours and spot heights. "Map edited 1982." Includes location map and index to adjoining maps. Designed to be folded to 23 x 11 cm. "48102-E1-TM-100." ●Item 619-G-16

1. Land use, Rural — North Dakota — Maps. 2. North Dakota — Maps. I. Title. II. Title: Kenmare, North Dakota—Saskatchewan. III. Series: United States. Bureau of Land Management. Surface management status. OCLC 18499999

88-18875

I 53.11/4:48103-A 1-TM-100

United States. Bureau of Land Management.

Williston, North Dakota, 1983 : 1:100 000-scale metric topographic map : 30 X 60 minute series (topographic) / edited and published by the Bureau of Land Management. BLM ed.—1987. Scale 1:100 000 ; universal transverse Mercator proj. (W 104°00'—W 103°00'/N 48°30'—N 48°00'). — Reston, Va. : The Bureau ; Denver, Colo. : For sale by U.S. Geological Survey ; Billings, MT : BLM State Office, 1987.

1 map : col. ; 56 x 75 cm. (Surface management status) Relief shown by contours and spot heights. "Map edited 1983." Includes location map and index to adjoining maps. Designed to be folded to 23 x 11 cm. "48103-A1-TM-100." ●Item 619-G-16

1. Land use, Rural — North Dakota — Maps. 2. North Dakota — Maps. I. Title. II. Title: Williston, North Dakota. III. Series: United States. Bureau of Land Management. Surface management status. OCLC 18500182

88-18876

I 53.11/4:48103-E 1-TM-100

United States. Bureau of Land Management.

Crosby, North Dakota, 1984 : 1:100 000-scale planimetric map : 30 X 60 minute series (planimetric) / edited and published by the Bureau of Land Management. BLM ed.—1987. Scale 1:100 000 ; universal transverse Mercator proj. (W 104°00'—W 103°00'/N 49°00'—N 48°30'). — Reston, Va. : The Bureau ; Denver, Colo. : For sale by U.S. Geological Survey ; Billings, MT : BLM State Office, 1987.

1 map : col. ; 56 x 74 cm. (Surface management status) "Map edited 1984." Includes location map and index to adjoining maps. Designed to be folded to 23 x 11 cm. "48103-E1-PL-100." ●Item 619-G-16

1. Land use, Rural — North Dakota — Maps. 2. North Dakota — Maps. I. Title. II. Title: Crosby, North Dakota. III. Series: United States. Bureau of Land Management. Surface management status. OCLC 18495458

88-18877

I 53.11/4:48108-E 1-TM-100

United States. Bureau of Land Management.

Harlem, Montana—Saskatchewan, 1984 : 1:100 000-scale metric topographic map : 30 X 60 minute series (topographic) / edited and published by the Bureau of Land Management. BLM ed.—1987. Scale 1:100 000 ; universal transverse Mercator proj. (W 109°00'—W 108°00'/N 49°00'—N 48°30'). — Reston, Va. : The Bureau ; Denver, Colo. : For sale by U.S. Geological Survey ; Billings, MT : BLM State Office, 1987.

1 map : col. ; 56 x 74 cm. (Surface management status) Relief shown by contours and spot heights. "Map edited 1984." Includes location map and index to adjoining maps. Designed to be folded to 23 x 11 cm. "48108-E1-TM-100." ●Item 619-G-16

1. Land use, Rural — Montana — Maps. 2. Montana — Maps. I. Title. II. Title: Harlem, Montana—Saskatchewan. III. Series: United States. Bureau of Land Management. Surface management status. OCLC 18500168

88-18878

I 53.11/4-2:34120-E 1-TM-100

United States. Bureau of Land Management.

1:100 000-scale metric topographic map of Santa Maria, California, 1982 : 30 X 60 minute series (topographic) / edited and published by the Bureau of Land Management. BLM ed.—1986. Scale 1:100 000 ; universal transverse Mercator proj. (W 121°00'—W 120°00'/N 35°00'—N 34°30'). — Reston, Va. : The Bureau ; Denver, Colo. : For sale by U.S. Geological Survey ; Sacramento, CA : BLM State Office, [1987]

1 map : col. ; 56 x 92 cm. (Surface management status, mineral management status) Relief shown by contours and spot heights. Shows minerals owned by the Federal government. "Map edited 1982." Includes location map and index to adjoining maps. Designed to be folded to 23 x 11 cm. "N3430—W1200/30X60." ●Item 619-G-16

1. Mines and mineral resources — California — Maps. 2. Land use, Rural — California — Maps. 3. California — Maps. I. Title. II. Title: Santa Maria, California. III. Series: United States. Bureau of Land Management. Surface management status. Mineral management status. OCLC 18526794

88-18879

I 53.11/4-2:36113-E 1-TM-100

United States. Bureau of Land Management.

Littlefield, Arizona, 1987 : 1:100 000-scale metric topographic map : 30 X 60 minute series (topographic) / edited and published by the Bureau of Land Management. BLM ed.—1987. Scale 1:100 000 ; universal transverse Mercator proj. (W 114°00'—W 113°00'/N 37°00'—N 36°30'). — Reston, Va. : The Bureau ; Denver, Colo. : For sale by U.S. Geological Survey ; Billings, MT : BLM State Office, 1987.

1 map : col. ; 56 x 74 cm. (Surface management status, mineral management status) Relief shown by contours and spot heights. Shows minerals owned by the Federal government. "Map edited 1987." Includes location map and index to adjoining maps. Designed to be folded to 23 x 11 cm. "36113-E1-TM-100." ●Item 619-G-16

1. Mines and mineral resources — Arizona — Maps. 2. Land use, Rural — Arizona — Maps. 3. Arizona — Maps. I. Title. II. Title: Littlefield, Arizona. III. Series: United States. Bureau of Land Management. Surface management status. Mineral management status. OCLC 18500321

88-18880

I 53.11/4-2:36121-E 1-TM-100

United States. Bureau of Land Management.

Monterey, California, 1983 : 1:100 000-scale metric topographic map : 30 X 60 minute series (topographic) / edited and published by the Bureau of Land Management. BLM ed.—1986. Scale 1:100 000 ; universal transverse Mercator proj. (W 122°00′—W 121°00′/N 37°00′—N 36°30′). — Reston, Va. : The Bureau ; Denver, Colo. : For sale by U.S. Geological Survey ; Sacramento, CA : BLM State Office, [1987]

1 map : col. ; 56 x 90 cm. (Surface management status, mineral management status) Relief shown by contours and spot heights. Shows minerals owned by the Federal government. "Map edited 1983." Includes location map and index to adjoining maps. Designed to be folded to 23 x 11 cm. "36121-E1-TM-100." ●Item 619-G-16

1. Mines and mineral resources — California — Maps. 2. Land use, Rural — California — Maps. 3. California — Maps. I. Title. II. Title: Monterey, California. III. Series: United States. Bureau of Land Management. Surface management status. Mineral management status. OCLC 18526823

88-18881

I 53.11/4-2:37117-E 1-TM-100

United States. Bureau of Land Management.

1:100 000-scale metric topographic map of San Diego, California, 1979 : 30 X 60 minute series (topographic) / edited and published by the Bureau of Land Management. BLM ed.—1986. Scale 1:100 000 ; universal transverse Mercator proj. (W 118°00′—W 117°00′/N 33°00′—N 32°30′). — Reston, Va. : The Bureau ; Denver, Colo. : For sale by U.S. Geological Survey ; Sacramento, CA : BLM State Office, [1987]

1 map : col. ; 56 x 94 cm. (Surface management status, mineral management status) Relief shown by contours and spot heights. Shows minerals owned by the Federal government. "Map edited 1979." Includes location map and index to adjoining maps. Designed to be folded to 23 x 11 cm. "N3230—W11700/30X60." ●Item 619-G-16

1. Mines and mineral resources — California — Maps. 2. Land use, Rural — California — Maps. 3. California — Maps. I. Title. II. Title: San Diego, California. III. Series: United States. Bureau of Land Management. Surface management status. Mineral management status. OCLC 18526810

88-18882

I 53.11/4-2:38122-A 1-TM-100

United States. Bureau of Land Management.

1:100 000-scale metric topographic map of Napa, California, 1983 : 30 X 60 minute series (topographic) / edited and published by the Bureau of Land Management. BLM ed.—1986. Scale 1:100 000 ; universal transverse Mercator proj. (W 123°00′—W 122°00′/N 38°30′—N 38°00′). — Reston, Va. : The Bureau ; Denver, Colo. : For sale by U.S. Geological Survey ; Sacramento, CA : BLM State Office, [1987]

1 map : col. ; 56 x 90 cm. (Surface management status, mineral management status) Relief shown by contours and spot heights. Shows minerals owned by the Federal government. "Map edited 1983." Includes location map and index to adjoining maps. Designed to be folded to 23 x 11 cm. "N3800—W12200/30X60." ●Item 619-G-16

1. Mines and mineral resources — California — Maps. 2. Land use, Rural — California — Maps. 3. California — Maps. I. Title. II. Title: Napa, California. III. Series: United States. Bureau of Land Management. Surface management status. Mineral management status. OCLC 18526784

88-18883

I 53.11/4-2:39115-E 1-TM-100

United States. Bureau of Land Management.

Newark Lake, Nevada, 1985 : 1:100 000-scale metric topographic map : 30 X 60 minute series (topographic) / edited and published by the Bureau of Land Management. BLM ed.—1987. Scale 1:100 000 ; universal transverse Mercator proj. (W 116°00′—W 115°00′/N 40°00′—N 39°30′). — Reston, Va. : The Bureau ; Denver, Colo. : For sale by U.S. Geological Survey ; Reno, NV : BLM State Office, 1987.

1 map : col. ; 56 x 86 cm. (Surface management status, mineral management status) Relief shown by contours and spot heights. Shows minerals owned by the Federal government. "Map edited 1985." Includes location map and index to adjoining maps. Designed to be folded to 23 x 11 cm. "39115-E1-TM-100." ●Item 619-G-16

1. Mines and mineral resources — Nevada — Maps. 2. Land use, Rural — Nevada — Maps. 3. Nevada — Maps. I. Title. II. Title: Newark Lake, Nevada. III. Series: United States. Bureau of Land Management. Surface management status. Mineral management status. OCLC 18526811

88-18884

I 53.11/4-2:42107-E 1-TM-100

United States. Bureau of Land Management.

1:100 000-scale metric topographic map of Rattlesnake Hills, Wyoming, 1981 : 30 X 60 minute series (topographic) / edited and published by the Bureau of Land Management. BLM ed.—1987. Scale 1:100 000 ; universal transverse Mercator proj. (W 108°00′—W 107°00′/N 43°00′—N 42°30′). — Reston, Va. : The Bureau ; Denver, Colo. : For sale by U.S. Geological Survey ; Billings, MT : BLM State Office, 1987.

1 map : col. ; 56 x 82 cm. (Surface management status, mineral management status) Relief shown by contours and spot heights. Shows minerals owned by the Federal government. "Map edited 1981." Includes location map and index to adjoining maps. Designed to be folded to 23 x 11 cm. "N4230—W10700/30x60." ●Item 619-G-16

1. Mines and mineral resources — Wyoming — Maps. 2. Land use, Rural — Wyoming — Maps. 3. Wyoming — Maps. I. Title. II. Title: Rattlesnake Hills, Wyoming. III. Series: United States. Bureau of Land Management. Surface management status. Mineral management status. OCLC 18499436

88-18885

I 53.11/4-2:42110-A 1-TM-100

United States. Bureau of Land Management.

1:100 000-scale metric topographic map of Fontenelle Reservoir, Wyoming, 1982 : 30 X 60 minute series (topographic) / edited and published by the Bureau of Land Management. BLM ed.—1987. Scale 1:100 000 ; universal transverse Mercator proj. (W 111°00′—W 110°00′/N 42°30′—N 42°00′). — Reston, Va. : The Bureau ; Denver, Colo. : For sale by U.S. Geological Survey ; Billings, MT : BLM State Office, 1987.

1 map : col. ; 56 x 74 cm. (Surface management status, mineral management status) Relief shown by contours and spot heights. Shows minerals owned by the Federal government. "Map edited 1982." Includes location map and index to adjoining maps. Designed to be folded to 23 x 11 cm. "N4200—W11000/30x60." ●Item 619-G-16

1. Mines and mineral resources — Wyoming — Maps. 2. Land use, Rural — Wyoming — Maps. 3. Wyoming — Maps. I. Title. II. Title: Fontenelle Reservoir, Wyoming. III. Series: United States. Bureau of Land Management. Surface management status. Mineral management status. OCLC 18499529

88-18886

I 53.11/4-2:44109-E 1-TM-100

United States. Bureau of Land Management.

1:100 000-scale metric topographic map of Cody, Wyoming—Montana, 1980 : 30 X 60 minute series (topographic) / edited and published by the Bureau of Land Management. BLM ed.—1987. Scale 1:100 000 ; universal transverse Mercator proj. (W 110°00′—W 109°00′/N 45°00′—N 44°30′). — Reston, Va. : The

Bureau ; Denver, Colo. : For sale by U.S. Geological Survey ; Billings, MT : BLM State Office, 1987.

1 map : col. ; 56 x 80 cm. (Surface management status, mineral management status) Relief shown by contours and spot heights. Shows minerals owned by the Federal government. "Map edited 1980." Includes location map and index to adjoining maps. Designed to be folded to 23 x 11 cm. "N4430—W10900/30 X 60." ●Item 619-G-16

1. Mines and mineral resources — Wyoming — Maps. 2. Land use, Rural — Wyoming — Maps. 3. Wyoming — Maps. I. Title. II. Title: Cody, Wyoming—Montana. III. Series: United States. Bureau of Land Management. Surface management status. Mineral management status. OCLC 18499617

88-18887

I 53.11/4-2:45107-E 1-TM-100

United States. Bureau of Land Management.

1:100 000-scale metric topographic map of Hardin, Montana, 1981 : 30 X 60 minute series (topographic) / edited and published by the Bureau of Land Management. BLM ed.—1987. Scale 1:100 000 ; universal transverse Mercator proj. (W 108°00′—W 107°00′/N 46°00′—N 45°30′). — Reston, Va. : The Bureau ; Denver, Colo. : For sale by U.S. Geological Survey ; Billings, MT : BLM State Office, 1987.

1 map : col. ; 56 x 78 cm. (Surface management status, mineral management status) Relief shown by contours and spot heights. Shows minerals owned by the Federal government. "Map edited 1981." Includes location map and index to adjoining maps. Designed to be folded to 23 x 11 cm. "N4530—W10700/30x60." ●Item 619-G-16

1. Mines and mineral resources — Montana — Maps. 2. Land use, Rural — Montana — Maps. 3. Montana — Maps. I. Title. II. Title: Hardin, Montana. III. Series: United States. Bureau of Land Management. Surface management status. Mineral management status. OCLC 18499474

88-18888

I 53.11/4-2:46102-A 1-TM-100

United States. Bureau of Land Management.

1:100 000-scale metric topographic map of Mott, North Dakota, 1980 : 30 X 60 minute series (topographic) / edited and published by the Bureau of Land Management. BLM ed.—1987. Scale 1:100 000 ; universal transverse Mercator proj. (W 103°00′—W 102°00′/N 46°30′—N 46°00′). — Reston, Va. : The Bureau ; Denver, Colo. : For sale by U.S. Geological Survey ; Billings, MT : BLM State Office, 1987.

1 map : col. ; 56 x 78 cm. (Surface management status, mineral management status) Relief shown by contours and spot heights. Shows minerals owned by the Federal government. "Map edited 1980." Includes location map and index to adjoining maps. Designed to be folded to 23 x 11 cm. "N4600—W10200/30 X 60." ●Item 619-G-16

1. Mines and mineral resources — North Dakota — Maps. 2. Land use, Rural — North Dakota — Maps. 3. North Dakota — Maps. I. Title. II. Title: Mott, North Dakota. III. Series: United States. Bureau of Land Management. Surface management status. Mineral management status. OCLC 18499323

88-18889

I 53.11/4-2:46103-E 1-TM-100

United States. Bureau of Land Management.

1:100 000-scale metric topographic map of Belfield, North Dakota, 1980 : 30 X 60 minute series (topographic) / edited and published by the Bureau of Land Management. BLM ed. –1987. Scale 1:100 000 ; universal transverse Mercator proj. (W 104°00′—W 103°00′/N 47°00′—N 46°30′). — Reston, Va. : The Bureau ; Denver, Colo. : For sale by U.S. Geological Survey ; Billings, MT : BLM State Office, 1987.

1 map : col. ; 56 x 77 cm. (Surface management status, mineral management status) Relief shown by contours and spot heights. Shows minerals owned by the Federal government. "Map edited 1980." Includes location map and index to adjoining maps. Designed to be folded to 23 x 11 cm. "N4630—W10300/30 X 60." ●Item 619-G-16

1. Mines and mineral resources — North Dakota — Maps. 2. Land use, Rural — North Dakota — Maps. 3. North Dakota — Maps. I. Title. II. Title: Belfield, North Dakota. III. Series: United States. Bureau of Land Management. Surface management status. Mineral management status. OCLC 18499391

88-18890

I 53.11/4-2:46117-A 1-TM-100

United States. Bureau of Land Management.

Clarkson, Wash.—Idaho—Oregon, 1981 : 1:100 000-scale metric topographic map : 30 X 60 minute series (topographic) / edited and published by the Bureau of Land Management. BLM ed.—1987. Scale 1:100 000 ; universal transverse Mercator proj. (W 118°00′—W 117°00′/N 46°30′—N 46°00′). — Reston, Va. : The Bureau ; Denver, Colo. : For sale by U.S. Geological Survey, 1987.

1 map : col. ; 56 x 78 cm. (Surface management status, mineral management status) Relief shown by contours and spot heights. Shows minerals owned by the Federal government. "Map edited 1981." Includes location map and index to adjoining maps. Designed to be folded to 23 x 11 cm. "N4600—11700/30X60." ●Item 619-G-16

1. Mines and mineral resources — Washington (State) — Maps. 2. Mines and mineral resources — Idaho — Maps. 3. Land use, Rural — Washington (State) — Maps. 4. Land use, Rural — Idaho — Maps. 5. Washington — Maps. 6. Idaho — Maps. I. Title. II. Series: United States. Bureau of Land Management. Surface management status. Mineral management status. OCLC 18526698

88-18891

I 53.11/4-2:46118-E 1-TM-100

United States. Bureau of Land Management.

1:100 000-scale metric topographic map of Connell, Washington, 1983 : 30 X 60 minute series (topographic) / edited and published by the Bureau of Land Management. BLM ed.—1987. Scale 1:100 000 ; universal transverse Mercator proj. (W 119°00′—W 118°00′/N 47°00′—N 46°30′). — Reston, Va. : The Bureau ; Denver, Colo. : For sale by U.S. Geological Survey ; Portland, OR : BLM State Office, 1987.

1 map : col. ; 56 x 77 cm. (Surface management status, mineral management status) Relief shown by contours and spot heights. Shows minerals owned by the Federal government. "Map edited 1983." Includes location map and index to adjoining maps. Designed to be folded to 23 x 11 cm. "N4630—W11800/30X60." ●Item 619-G-16

1. Mines and mineral resources — Washington (State) — Maps. 2. Land use, Rural — Washington (State) — Maps. 3. Washington (State) — Maps. I. Title. II. Title: Connell, Washington. III. Series: United States. Bureau of Land Management. Surface management status. Mineral management status. OCLC 18526769

88-18892

I 53.11/4-2:47102-E 1-TM-100

United States. Bureau of Land Management.

Parshall, North Dakota, 1982 : 1:100 000-scale metric topographic map : 30 X 60 minute series (topographic) / edited and published by the Bureau of Land Management. BLM ed.—1988. Scale 1:100 000 ; universal transverse Mercator proj. (W 104°00′—W 103°00′/N 49°00′—N 48°30′). — Reston, Va. : The Bureau ; Denver, Colo. : For sale by U.S. Geological Survey ; Billings, MT : BLM State Office, 1988.

1 map : col. ; 56 x 76 cm. (Surface management status, mineral management status) Relief shown by contours and

spot heights. Shows minerals owned by the Federal government. "Map edited 1982." Includes location map and index to adjoining maps. Designed to be folded to 23 x 11 cm. "47102-E1-TM-100." ●Item 619-G-16

1. Mines and mineral resources — North Dakota — Maps. 2. Land use, Rural — North Dakota — Maps. 3. North Dakota — Maps. I. Title. II. Title: Parshall, North Dakota. III. Series: United States. Bureau of Land Management. Surface management status. Mineral management status. OCLC 18499979

88-18893

I 53.11/4-2:47103-A 1-TM-100

United States. Bureau of Land Management.

Grassy Butte, North Dakota, 1983 : 1:100 000-scale metric topographic map : 30 X 60 minute series (topographic) / edited and published by the Bureau of Land Management. BLM ed.—1987. Scale 1:100 000 ; universal transverse Mercator proj. (W 104°00′—W 103°00′/N 47°30′—N 47°00′). — Reston, Va. : The Bureau ; Denver, Colo. : For sale by U.S. Geological Survey ; Billings, MT : BLM State Office, 1987.

1 map : col. ; 56 x 76 cm. (Surface management status, mineral management status) Relief shown by contours and spot heights. Shows minerals owned by the Federal government. "Map edited 1983." Includes location map and index to adjoining maps. Designed to be folded to 23 x 11 cm. "47103-A1-PL-100." ●Item 619-G-16

1. Mines and mineral resources — North Dakota — Maps. 2. Land use, Rural — North Dakota — Maps. 3. North Dakota — Maps. I. Title. II. Series: United States. Bureau of Land Management. Surface management status. Mineral management status. OCLC 18500087

88-18894

I 53.11/4-2:47112-E 1-TM-100

United States. Bureau of Land Management.

Choteau, Montana, 1984 : 1:100 000-scale metric topographic map : 30 X 60 minute series (topographic) / edited and published by the Bureau of Land Management. BLM ed.—1987. Scale 1:100 000 ; universal transverse Mercator proj. (W 113°00′—W 112°00′/N 48°00′—N 47°30′). — Reston, Va. : The Bureau ; Denver, Colo. : For sale by U.S. Geological Survey ; Billings, MT : BLM State Office, [1987]

1 map : col. ; 56 x 76 cm. (Surface management status, mineral management status) Relief shown by contours and spot heights. Shows minerals owned by the Federal government. "Map edited 1984." Includes location map and index to adjoining maps. Designed to be folded to 23 x 11 cm. "47112-E1-TM-100." ●Item 619-G-16

1. Mines and mineral resources — Montana — Maps. 2. Land use, Rural — Montana — Maps. 3. Montana — Maps. I. Title. II. Title: Choteau, Montana. III. Series: United States. Bureau of Land Management. Surface management status. Mineral management status. OCLC 18500290

88-18895

I 53.11/4-2:47117-A 1-TM-100

United States. Bureau of Land Management.

Rosalia, Washington—Idaho, 1984 : 1:100 000-scale metric topographic map : 30 X 60 minute series (topographic) / edited and published by the Bureau of Land Management. BLM ed.—1987. Scale 1:100 000 ; universal transverse Mercator proj. (W 118°00′—W 117°00′/N 47°30′—N 47°00′). — Reston, Va. : The Bureau ; Denver, Colo. : For sale by U.S. Geological Survey, 1987.

1 map : col. ; 56 x 76 cm. (Surface management status, mineral management status) Shows minerals owned by the Federal government. "Map edited 1984." Includes location map and index to adjoining maps. Designed to be folded to 23 x 11 cm. "47117-A1-TM-100." ●Item 619-G-16

1. Mines and mineral resources — Washington (State) — Maps. 2. Mines and mineral resources — Idaho — Maps. 3. Land use, Rural — Washington (State) — Maps. 4. Land use, Rural — Idaho — Maps. 5. Washington (State) — Maps. 6. Idaho — Maps. I. Title. II. Series: United States. Bureau of Land Management. Surface management status. Mineral management status. OCLC 18526737

88-18896

I 53.11/4-2:47118-A 1-TM-100

United States. Bureau of Land Management.

1:100 000-scale metric topographic map of Ritzville, Washington, 1982 : 30 X 60 minute series (topographic) / edited and published by the Bureau of Land Management. BLM ed.—1987. Scale 1:100 000 ; universal transverse Mercator proj. (W 119°00′—W 118°00′/N 47°30′—N 47°00′). — Reston, Va. : The Bureau ; Denver, Colo. : For sale by U.S. Geological Survey ; Portland, OR : BLM State Office, 1987.

1 map : col. ; 56 x 76 cm. (Surface management status, mineral management status) Relief shown by contours and spot heights. Shows minerals owned by the Federal government. "Map edited 1982." Includes location map and index to adjoining maps. Designed to be folded to 23 x 11 cm. "N4700—W11800/30X60." ●Item 619-G-16

1. Mines and mineral resources — Washington (State) — Maps. 2. Land use, Rural — Washington — Maps. 3. Washington (State) — Maps. I. Title. II. Title: Ritzville, Washington. III. Series: United States. Bureau of Land Management. Surface management status. Mineral management status. OCLC 18526664

88-18897

I 53.11/4-2:47118-E 1-TM-100

United States. Bureau of Land Management.

1:100 000-scale metric topographic map of Coulee Dam, Washington, 1983 : 30 X 60 minute series (topographic) / edited and published by the Bureau of Land Management. BLM ed.—1987. Scale 1:100 000 ; universal transverse Mercator proj. (W 120°00′—W 119°00′/N 48°00′—N 47°30′). — Reston, Va. : The Bureau ; Denver, Colo. : For sale by U.S. Geological Survey ; Portland, OR : BLM State Office, 1987.

1 map : col. ; 56 x 75 cm. (Surface management status, mineral management status) Relief shown by contours and spot heights. Shows minerals owned by the Federal government. "Map edited 1983." Includes location map and index to adjoining maps. Designed to be folded to 23 x 11 cm. "N4730—W11800/30X60." ●Item 619-G-16

1. Mines and mineral resources — Washington (State) — Maps. 2. Land use, Rural — Washington (State) — Maps. 3. Washington (State) — Maps. I. Title. II. Title: Coulee Dam, Washington. III. Series: United States. Bureau of Land Management. Surface management status. Mineral management status. OCLC 18526749

88-18898

I 53.11/4-2:47119-A 1-TM-100

United States. Bureau of Land Management.

1:100 000-scale metric topographic map of Moses Lake, Washington, 1982 : 30 X 60 minute series (topographic) / edited and published by the Bureau of Land Management. BLM ed.—1987. Scale 1:100 000 ; universal transverse Mercator proj. (W 120°00′—W 119°00′/N 47°30′—N 47°00′). — Reston, Va. : The Bureau ; Denver, Colo. : For sale by U.S. Geological Survey ; Portland, OR : BLM State Office, 1987.

1 map : col. ; 56 x 76 cm. (Surface management status, mineral management status) Relief shown by contours and spot heights. Shows minerals owned by the Federal government. "Map edited 1982." Includes location map and index to adjoining maps. Designed to be folded to 23 x 11 cm. "N4700—W11900/30X60." ●Item 619-G-16

1. Mines and mineral resources — Washington (State) — Maps. 2. Land use, Rural — Washington (State) — Maps. 3. Washington — Maps. I. Title. II. Title: Cody, Wyoming—Montana. III. Series: United States. Bureau of Land Management. Surface management status. Mineral management status. OCLC 18526684

88-18899

I 53.11/4-2:48102-E 1-TM-100

United States. Bureau of Land Management.

Kenmare, North Dakota—Saskatchewan, 1982 : 1:100 000-scale metric topographic map : 30 X 60 minute series (topographic) / edited and published by the Bureau of Land Management. BLM ed.—1987. Scale 1:100 000 ; universal transverse Mercator proj. (W 103°00′—W 102°00′/N 49°00′—N 48°30′). — Reston, Va. : The Bureau ; Denver, Colo. : For sale by U.S. Geological Survey ; Billings, MT : BLM State Office, 1987.

1 map : col. ; 56 x 74 cm. (Surface management status, mineral management status) Relief shown by contours and spot heights. Shows minerals owned by the Federal government. "Map edited 1982." Includes location map and index to adjoining maps. Designed to be folded to 23 x 11 cm. "48102-E1-TM-100." ●Item 619-G-16

1. Mines and mineral resources — North Dakota — Maps. 2. Land use, Rural — North Dakota — Maps. 3. North Dakota — Maps. I. Title. II. Title: Kenmare, North Dakota—Saskatchewan. III. Series: United States. Bureau of Land Management. Surface management status. Mineral management status. OCLC 18500073

88-18900

I 53.11/4-2:48103-A 1-TM-100

United States. Bureau of Land Management.

Williston, North Dakota, 1983 : 1:100 000-scale metric topographic map : 30 X 60 minute series (topographic) / edited and published by the Bureau of Land Management. BLM ed.—1987. Scale 1:100 000 ; universal transverse Mercator proj. (W 104°00′—W 103°00′/N 48°30′—N 48°00′). — Reston, Va. : The Bureau ; Denver, Colo. : For sale by U.S. Geological Survey ; Billings, MT : BLM State Office, 1987.

1 map : col. ; 56 x 75 cm. (Surface management status, mineral management status) Relief shown by contours and spot heights. Shows minerals owned by the Federal government. "Map edited 1983." Includes location map and index to adjoining maps. Designed to be folded to 23 x 11 cm. "48103-A1-TM-100." ●Item 619-G-16

1. Mines and mineral resources — North Dakota — Maps. 2. Land use, Rural — North Dakota — Maps. 3. North Dakota — Maps. I. Title. II. Title: Williston, North Dakota. III. Series: United States. Bureau of Land Management. Surface management status. Mineral management status. OCLC 18500192

88-18901

I 53.11/4-2:48103-E 1-TM-100

United States. Bureau of Land Management.

1:100 000-scale metric topographic map of Bodega Bay, California, 1982 : 30 X 60 minute series (topographic) / edited and published by the Bureau of Land Management. BLM ed.—1987. Scale 1:100 000 ; universal transverse Mercator proj. (W 124°00′—W 123°00′/N 38°30′—N 38°00′). — Reston, Va. : The Bureau ; Denver, Colo. : For sale by U.S. Geological Survey ; Sacramento, CA : BLM State Office, 1987.

1 map : col. ; 56 x 88 cm. (Surface management status, mineral management status) Relief shown by contours and spot heights. Shows minerals owned by the Federal government. "Map edited 1982." Includes location map and index to adjoining maps. Designed to be folded to 23 x 11 cm. "N3800—W12300/30X60." ●Item 619-G-16

1. Mines and mineral resources — California — Maps. 2. Land use, Rural — California — Maps. 3. California — Maps. I. Title. II. Title: Bodega Bay, California. III. Series: United States. Bureau of Land Management. Surface management status. Mineral management status. OCLC 18526797

88-18902

I 53.11/4-2:48108-E 1-TM-100

United States. Bureau of Land Management.

Harlem, Montana—Saskatchewan, 1984 : 1:100 000-scale metric topographic map : 30 X 60 minute series (topographic) / edited and published by the Bureau of Land Management. BLM ed.—1987. Scale 1:100 000 ; universal transverse Mercator proj. (W 109°00′—W 108°00′/N 49°00′—N 48°30′). — Reston, Va. : The Bureau ; Denver, Colo. : For sale by U.S. Geological Survey ; Billings, MT : BLM State Office, 1987.

1 map : col. ; 56 x 74 cm. (Surface management status, mineral management status) Relief shown by contours and spot heights. Shows minerals owned by the Federal government. "Map edited 1984." Includes location map and index to adjoining maps. Designed to be folded to 23 x 11 cm. "48108-E1-TM-100." ●Item 619-G-16

1. Mines and mineral resources — Montana — Maps. 2. Land use, Rural — Montana — Maps. 3. Montana — Maps. I. Title. II. Title: Harlem, Montana—Saskatchewan. III. Series: United States. Bureau of Land Management. Surface management status. Mineral management status. OCLC 18500153

MINERALS MANAGEMENT SERVICE
Interior Dept.
Washington, D.C. 20240

88-18903

I 72.12/3-2:983

Outer Contintental Shelf Oil and Gas Leasing and Production Program (U.S.)

Annual report / Outer Continental Shelf Oil and Gas Leasing and Production Program. Washington, D.C. : U.S. Dept. of the Interior, Minerals Management Service, Office of Offshore Information Services, Minerals Management Service, MS 640, Main Interior Bldg., Washington, D.C. 20240

v. : maps ; 28 cm. (OCS report)

Annual "MMS report no. 84-0010." Fiscal year 1983. Description based on: Fiscal year 1983. ●Item 671-F (microfiche)

1. Oil and gas leases — United States — Periodicals. 2. Offshore oil industry — United States — Periodicals. 3. Offshore gas industry — United States — Periodicals. I. United States. Minerals Management Service. II. Title. III. Series. sn-88040463 OCLC 18474240

UNITED STATES INTERNATIONAL TRADE COMMISSION
Washington, DC 20436

88-18904

ITC 1.11:6-4-1/supp.

Summary of trade and tariff information : construction, mining, and material-handling machinery : TSUS items 664.06-664.12. — Washington, DC ; U.S. International Trade Commission, [1984-]

1 v. (loose-leaf) ; 28 cm. — (USITC publication ; 841) Cover title. "Prepared in terms of the tariff schedules of the United States." Distributed to depository libraries in microfiche. "December 1984." "Control no. 6-4-1 (supp.)." ●Item 982-B (microfiche)

1. Machinery — Trade and manufacture — United States — Statistics. I. United States International Trade Commission. II. Title: Construction, mining, and material-handling machinery. III. Series. OCLC 11960252

88-18905

ITC 1.12:701-TA-286/final

United States International Trade Commission.

Industrial phosphoric acid from Belgium and Israel : determinations of the Commission in investigation no. 701-TA-286 (final) under the Tariff Act of 1930, together with the information obtained in the investigation; determinations of the Commission in investigations nos. 731-TA-365 and 366 (final) under the Tariff Act of 1930, together with the information obtained in the investigations / [Ilene Hersher ... et al.]. — Washington, DC : U.S. International Trade Commission, [1987]

v, 57, 95 p. : ill. ; 28 cm. — (USITC publication ; 2000) Cover title. Distributed to depository libraries in microfiche. "August 1987." Includes bibliographical references. ●Item 980-E (microfiche)

1. Tariff on chemicals — United States. 2. Chemical industry — Belgium. 3. Chemical industry — Israel. 4. Phosphoric acid. I. Hersher, Ilene. II. Title. OCLC 16627035

88-18906

ITC 1.12:731-TA-338 thru 340 (final)

United States International Trade Commission.

Urea from the German Democratic Republic, Romania, and the Union of Soviet Socialist Republics : determinations of the Commission in investigations nos. 731-TA-338 through 340 (final) under the Tariff Act of 1930, together with the information obtained in the investigations. — Washington, DC : U.S. International Trade Commission, [1987]

1 v. (various pagings) : ill., 1 map ; 28 cm. — (USITC publication ; 1992) Cover title. Distributed to depository libraries in microfiche. "July 1987." Includes bibliographical references. ●Item 980-E (microfiche)

1. Urea industry — United States. 2. Urea industry — Germany (East) 3. Urea industry — Romania. 4. Urea industry — Soviet Union. I. Title. II. Series. OCLC 17653495

88-18907

ITC 1.12:731-TA-348/final

United States International Trade Commission.

Certain malleable cast-iron pipe fittings from Thailand : determination of the Commission in investigation no. 731-TA-348(final) under the Tariff Act of 1930, together with the information obtained in the investigation. — Washington, DC : U.S. International Trade Commission, [1987]

iv, 27, 71 p. ; 28 cm. — (USITC publication ; 2004) Cover title. Distributed to depository libraries in microfiche. "August 1987." Includes bibliographical references. ●Item 980-E

1. Tariff on iron pipe — United States. 2. Iron industry and trade — Thailand. 3. Pipe-fittings. 4. Pipe, Cast-iron. I. Title. II. Title: Certain malleable cast iron pipe fittings from Thailand. III. Series. OCLC 16540105

JUSTICE DEPARTMENT
Washington, DC 20530

Additional entries follow FBI entries.

88-18908

J 1.2:P 82/2

United States. Dept. of Justice.

Beyond the Pornography Commission : the federal response / United States Department of Justice. — Washington, D.C. : National Obscenity Enforcement Unit, Criminal Division, U.S. Dept. of Justice : For sale the by Supt. of Docs., U.S. G.P.O., [1988]

v, 58 : ill., 1 map ; 23 cm. "An enumeration of the federal government's responses to the ninety-two recommendations made by the Attorney General's Commission on Pornography, including a summary of the commission findings." Shipping list no.: 88-538-P." "July 1988." ●Item 717 S/N 027-000-01317-1 @ GPO $2.00

1. United States. Attorney General's Commission on Pornography. Attorney General's Commission on Pornography. 2. Pornography — United States. 3. Pornography — Social aspects — United States. I. United States. Dept. of Justice. Criminal Division. National Obscenity Enforcement Unit. II. Title. OCLC 18525186

88-18909

J 1.8/2:C 49/3

United States. Department of Justice. Tax Division.

Citation and style manual. — [Chevy Chase, Md.?] : U.S. Dept. of Justice, Tax Division, [1988]

1 v. (loose leaf) ; 29 cm. Cover title. Shipping list no.: 88-509-P. "May 1988"—Forward. Includes index. ●Item 717-A-1

1. United States. Dept. of Justice. Tax Division — Handbooks, manuals, etc. 2. Law — Abbreviations. 3. Annotations and citations (Law) 4. Citation of legal authorities. I. Title. OCLC 18493313

88-18910

J 1.8/2:F 33/2

United States. Dept. of Justice. Felony Trial Division.

Felony Trial Division office manual. — [Washington, D.C.?] : The Division, [1988?-

1 v. (loose-leaf) : forms ; 28 cm. Title from table of contents leaf. For official use only. Includes bibliographical references. ●Item 717-A-01

1. United States. Dept. of Justice. Felony Trial Division — Handbooks, manuals, etc. 2. Criminal procedure — United States — Handbooks, manuals, etc. 3. Trial practice — United States — Handbooks, manuals, etc. I. Title. OCLC 18472450

IMMIGRATION AND NATURALIZATION SERVICE
Justice Dept.
Washington, DC 20536

88-18911

J 21.2:Im 6/7/spanish

"Dejame que te cuente lo que me dijo Inmigracion sobre como comprobar cuanto tiempo hemos vivido en los Estados Unidos" [picture.] [Washington, D.C.? : U.S. Immigration and Naturalization Service, 1988?]

1 poster : b&w ; 28 x 22 cm. Shipping list no.: 88-336-P. "14 B." ●Item 725

1. Aliens — United States — Posters. I. United States. Immigration and Naturalization Service. OCLC 18421150

88-18912

J 21.2:Im 6/8/spanish

"Nunca pense que iba a calificar— hasta que los de Inmigracion me dijeron que si!" [picture.] [Washington, D.C.? : U.S. Immigration and Naturalization Service, 1988?]

1 poster : b&w ; 28 x 22 cm. Shipping list no.: 88-336-P. "16 B." ●Item 725

1. Aliens — United States — Posters. I. United States. Immigration and Naturalization Service. OCLC 18421162

88-18913

J 21.2:Im 6/13/spanish

"Temo presentar mi aplicacion a Inmigracion porque creo que no voy a calificar." [Washington, D.C.?] : Servicio de Inmigracion y Naturalizacion, [1988?]

1 poster : b&w ; 28 x 22 cm. Shipping list no.: 88-331-P. "20 B." ●Item 725

1. Aliens — United States — Posters. I. United States. Immigration and Naturalization Service. OCLC 18458040

88-18914

J 21.2:T 23/2/spanish

"Dejame que te cuente lo que me dijo Inmigracion sobre mi temor a ser deportada" [picture.] [Washington, D.C.? : U.S. Immigration and Naturalization Service, 1988?]

1 poster : b&w ; 28 x 22 cm. Shipping list no.: 88-331-P. ●Item 725

1. Aliens — United States — Posters. I. United States. Immigration and Naturalization Service. OCLC 18458012

88-18915

J 21.2:T 23/3

"Let me tell you what they told me about my fear of being deported if I didn't qualify" [picture.] [Washington, D.C.? : U.S. Immigration and Naturalization Service, 1988?]

1 poster : b&w ; 28 x 22 cm. Shipping list no.: 88-331-P. "17 A (North)." ●Item 725

1. Aliens — United States — Posters. I. United States. Immigration and Naturalization Service. OCLC 18458049

88-18916

J 21.2:T 23/4

"Let me tell you what they told me about my fear of being deported if I didn't qualify" [picture.] [Washington, D.C.? : U.S. Immigration and Naturalization Service, 1988?]

1 poster : b&w ; 28 x 22 cm. Shipping list no.: 88-331-P. "17 A (East)." ●Item 725

1. Aliens — United States — Posters. I. United States. Immigration and Naturalization Service. OCLC 18458032

88-18917

J 21.2:T 23/5/spanish

"Dejame que te cuente lo que me dijo Inmigracion sobre la separacion de familias" [picture.] [Washington, D.C.? : U.S. Immigration and Naturalization Service, 1988?]

1 poster : b&w ; 28 x 22 cm. Shipping list no.: 88-336-P. "15 B." ●Item 725

1. Aliens — United States — Posters. I. United States. Immigration and Naturalization Service. OCLC 18421158

88-18918

J 21.6/3:In 3

Operational Activities Special Information System : users manual / prepared for U.S. Immigration and Naturalization Service, under contract number COW-4-90010 ; prepared by COMPUTECH, Inc. — Washington, D.C. : U.S. Immigration and Naturalization Service, Office of Information Systems, [1987]-

1 v. (loose-leaf) : ill. ; 28 cm. Shipping list no.: 87-309-P. "August 11, 1986." ●Item 725-A

1. United States. Immigration and Naturalization Service — Data processing — Handbooks, manuals, etc. I. United States. Immigration and Naturalization Service. II. Computech, Inc. OCLC 18450158

88-18919

J 21.6/3:R 31

A Temporary resident's guide to applying for permanent residence. — [Washington, D.C.?] : U.S. Dept. of Justice, Immigration and Naturalization Service, [1988]

3, 2, 2, 9 p. : forms ; 28 cm. Shipping list no.: 88-556-P. "9-88." "M-306." ●Item 725-A

1. Aliens — United States — Handbooks, manuals, etc. 2. Domicile — Handbooks, manuals, etc. 3. Citizenship — United States — Handbooks, manuals, etc. I. United States. Immigration and Naturalization Service. OCLC 18524562

88-18920

J 21.11:18/listing

Listing of precedent decisions that have not been published in bound volumes as of ... [Falls Church, Va.? : Board of Immigration Appeals, Board of Immigration Appeals, Falls Church, Va. 22041

v. ; 28 cm.

Irregular Title from caption. Decisions produced by the Board of Immigration Appeals and the Immigration and Naturalization Service. Sept. 15, 1984. Description based on: June 15, 1983. Vols. for ⟨Sept. 15, 1984-⟩ covers: ⟨Decisions 2711 through 2851-⟩. Updates: United States. Dept. of Justice. Administrative decisions under immigration & nationality laws. ●Item 723

1. Emigration and immigration law — United States — Indexes — Periodicals. I. United States. Board of Immigration Appeals. II. United States. Immigration and Naturalization Service. sn-87042909 OCLC 09911939

88-18921

J 21.11:2951-3066/listing

Listing of precedent decisions that have not been published in bound volumes as of ... [Falls Church, Va.? : Board of Immigration Appeals, Board of Immigration Appeals, Falls Church, Va. 22041

v. ; 28 cm.

Irregular Title from caption. Decisions produced by the Board of Immigration Appeals and the Immigration and Naturalization Service. Shipping list no.: 88-435-P. June 1, 1988. Description based on: June 15, 1983. Vols. for ⟨June 1, 1988-⟩ covers: ⟨Decisions 2951 through 3066-⟩. Updates: United States. Dept. of Justice. Administrative decisions under immigration & nationality laws. ●Item 723

1. Emigration and immigration law — United States — Indexes — Periodicals. I. United States. Board of Immigration Appeals. II. United States. Immigration and Naturalization Service. sn-87042909 OCLC 09911939

NATIONAL INSTITUTE OF JUSTICE
Justice Dept.
Washington, DC 20004

88-18922

J 28.2:C 58

NIJ clearinghouse programs / National Institute of Justice/ NCJRS. — [Washington, D.C.] : U.S. Dept. of Justice, National Institute of Justice, [1988?]

1 folded sheet (8 p.) ; 22 x 9 cm. Shipping list no.: 88-522-P. ●Item 718-A

1. National Institute of Justice (U.S.) — Information services. 2. Information storage and retrieval systems — Criminal justice, Administration of — United States. I. National Institute of Justice (U.S.) II. National Criminal Justice Reference Service (U.S.) OCLC 18505052

88-18923

J 28.3/3:Ac 7

Des Jarlais, Don, 1945-

AIDS and intravenous drug use / Don Des Jarlais, Dana E. Hunt. — [Washington, D.C.] : U.S. Dept. of Justice, National Institute of Justice, [1988]

1 folded sheet (6 p.) ; 28 cm. — (AIDS bulletin) Caption title. Shipping list no.: 88-210-P. "February 1988." Bibliography: p. 5-[6]. "NCJ 108620"—P. [6]. ●Item 718-A-18

1. AIDS (Disease) 2. Injections, Intravenous. I. Hunt, Dana E. II. National Institute of Justice (U.S.) III. Title. IV. Series. OCLC 18505416

88-18924

J 28.3/3:C 31

Hammett, Theodore M.

The cause, transmission, and incidence of AIDS / Theodore M. Hammett, Harold Jaffe, Bruce A. Johnson. — [Washington, D.C.] : U.S. Dept. of Justice, National Institute of Justice, [1987]

3 p. ; 28 cm. — (AIDS bulletin) Caption title. Shipping list no.: 88-158-P. "June 1987." Bibliography: p. 3. ●Item 718-A-18

1. AIDS (Disease) 2. AIDS (Disease) — United States — Statistics. I. Jaffe, Harold W. II. Johnson, Bruce A., 1958- III. National Institute of Justice (U.S.) IV. Title. V. Series. OCLC 17457222

JUSTICE STATISTICS BUREAU
Justice Dept.
Rockville, MD 20850

88-18925

J 29.2:D 26/4

Data Center & Clearinghouse for Drugs & Crime. — [Washington, D.C.] : U.S. Dept. of Justice, Bureau of Justice Statistics, [1988]

1 folded sheet (4 p.) ; 22 x 10 cm. Caption title. Shipping list no.: 88-519-P. ●Item 717-R-1

1. Data Center & Clearinghouse for Drugs & Crime (U.S.) 2. Drug abuse and crime — United States. 3. Criminal justice, Administration of — United States. 4. Crime and criminals — United States. I. United States. Bureau of Justice Statistics. II. Data Center and Clearinghouse for Drugs and Crime (U.S.) III. Title: Data Center and Clearinghouse for Drugs and Crime. OCLC 18495854

88-18926

J 29.8:St 2

Clifford, Mary Louise.

1984 state trial court jurisdiction guide for statistical reporting : summary tables / Mary Louise Clifford and Robert T. Roper. — [Williamsburg, Va. : National Center for State Courts ; Washington, D.C.? : Bureau of Justice Statistics, 1985?]

vi, 110 p. : forms ; 28 cm. Cover title. "A joint effort of the Conference of State Court Administrators and the Court Statistics and Information Management Project of the National Center for State Courts."

1. Courts — United States — States — Statistical methods. I. Roper, Robert T., 1952- II. National Center for State Courts. III. United States. Bureau of Justice Statistics. IV. Conference of State Court Administrators. V. Court Statistics and Information Management Project (National Center for State Courts) VI. Title. VII. Title: State trial court jurisdiction guide for statistical reporting, summary tables. KF8736.Z95C58 1985 86-122636 347.73/1 [347.3071] /19 OCLC 12078248

88-18927

J 29.11/3:987

Capital punishment (Summary)

Capital punishment / Bureau of Justice Statistics. Washington, D.C. : U.S. Dept. of Justice, Bureau of Justice Statistics, 1981- U.S. Dept. of Justice, Bureau of Justice Statistics, Washington, D.C. 20531

v. : ill. ; 28 cm. (Bulletin / Bureau of Justice Statistics) Annual

1980- Previously classed: J 29.11: Shipping list no.: 88-549-P. 1987. Summary of: Capital punishment. ●Item 968-H-13

1. Capital punishment — United States — Statistics — Periodicals. I. United States. Bureau of Justice Statistics. II. Series: Bulletin (United States. Bureau of Justice Statistics) sn-87042028 OCLC 13070985

88-18928

J 29.13:D 84/3

Innes, Christopher A.

Drug use and crime : state prison inmate survey, 1986 / by Christopher A. Innes. — [Washington, D.C.] : U.S. Dept. of Justice, Bureau of Justice Statistics, [1988]

8, [4] p. ; 28 cm. — (Special report / Bureau of Justice Statistics) Caption title. Shipping list no.: 88-515-P. "July 1988." Includes bibliographical references. "NCJ-111940"—p. 8. ●Item 968-H-16

1. Correctional institutions — United States — Statistics. 2. Prisons — United States — Statistics. 3. Criminal statistics — United States. I. United States. Bureau of Justice Statistics. II. Title. III. Series: Special report (United States. Bureau of Justice Statistics) OCLC 18431159

JUVENILE JUSTICE AND DELINQUENCY PREVENTION OFFICE
Justice Dept.
Washington, DC 20531

88-18929

J 32.10:C 81

A Private-sector corrections program for juveniles : Paint Creek Youth Center. — [Washington, D.C. : U.S. Dept. of Justice, Office of Juvenile Justice and Delinquency Prevention, [1988]

5, [1] p. ; 28 cm. — (Juvenile justice bulletin. OJJDP update on programs) Caption title. Shipping list no.: 88-514-P. "June 1988." ●Item 718-A-9

1. Paint Creek Youth Center (Ohio) 2. Juvenile corrections — Ohio. 3. Rehabilitation of juvenile delinquents — Ohio. I. United States. Office of Juvenile Justice and Delinquency Prevention. II. Title: Private sector corrections program for juveniles: Paint Creek Youth Center. III. Title: Paint Creek Youth Center. IV. Series. OCLC 18431329

88-18930

J 32.10:C 83/3

Study sheds new light on court careers of juvenile offenders. — [Washington, D.C.] : U.S. Dept. of Justice, Office of Juvenile Justice and Delinquency Prevention, [1988]

3 p. : ill. ; 28 cm. — (Juvenile justice bulletin. OJJDP update on research) Caption title. Shipping list no.: 88-548-P. "August 1988." ●Item 718-A-9

1. Juvenile delinquents — United States — Statistics. 2. Juvenile courts — United States — Statistics. I. United States. Office of Juvenile Justice and Delinquency Prevention. II. Series. OCLC 18503770

SUPREME COURT
Washington, DC 20543

88-18931

Ju 6.13:84-921

United States.

In the Supreme Court of the United States, October term, 1985, Northeastern International Airways, Inc., and Arrow Air, Inc., appellants v. Florida Department of Revenue; Eastern Airlines Inc., appellant v. Florida Department of Revenue; Delta Air Lines, Inc., appellant v. Florida Department of Revenue : on appeal from the Supreme Court of Florida : brief for the United States as amicus curiae. — [Washington, D.C.? : U.S. Supreme Court, 1985]

iv, 10 p. ; 24 cm. Cover title. At head of title: Nos. 84-921, 84-926 and 84-929. "September 1985"—P. 10. Includes bibliographical references.

1. Airplanes — Fuel — Taxation — Florida. I. Northeastern International Airways. II. United States. Supreme Court. III.

Arrow Air, Inc. IV. Title. V. Title: Northeastern International Airways, Inc., and Arrow Air, Inc. appellants v. Florida Department of Revenue. OCLC 18428439

88-18932

Ju 6.13:86-1893

United States.

In the Supreme Court of the United States, October term, 1987, Kelvin W. Douglas, petitioner v. United States of America : on petition for a writ of certiorari to the United States Court of Military Appeals : brief for the United States in opposition. — [Washington, D.C.? : U.S. Supreme Court, 1987]

iv, 14 p. ; 24 cm. Cover title. At head of title: No. 86-1893. "July 1987"—P. 14. Includes bibliographical references.

1. Marihuana. 2. Courts-martial and courts of inquiry — United States. I. Douglas, Kelvin W. II. United States. Supreme Court. III. Title. IV. Title: Kelvin W. Douglas, petitioner v. United States of America. OCLC 18428431

ADMINISTRATIVE OFFICE OF UNITED STATES COURTS
Washington, DC 20544

88-18933

Ju 10.17:988

United States court directory (United States. Administrative Office of the United States Courts)

United States court directory. [Washington, D.C.] : The Administrative Office of the United States Courts : [Supt. of Docs., U.S. G.P.O., distributor, Supt. of Docs., U.S. Govt. Print. Off., Washington, D.C. 20402

v. ; 28 cm.

Semiannual

$16.00 Shipping list no.: 88-315-P. May 1988. Description based on: Mar. 1, 1981. ●Item 717-Y-2 S/N 028-004-00070-2 @ GPO ISSN 0162-8674

1. Judges — United States — Directories. I. United States. Administrative Office of the United States Courts. KF8700.A19U55 78-645528 //r82 347/.73/1025 OCLC 04010539

FEDERAL JUDICIAL CENTER
Washington, DC 20005

88-18934

Ju 13.9:88-1

Schwartz, Herbert F.

Patent law and practice / Herbert F. Schwartz. — Washington, D.C. : Federal Judicial Center, 1988.

v, 119 p. ; 23 cm. — (Education and training series) Shipping list no.: 88-495-P. Bibliography: p. 101-105. "FJC-ETS-88-1"—T.p. verso. ●Item 743-C-4

1. Patent laws and legislation — United States. 2. Patents — United States. I. Federal Judicial Center. II. Title. III. Series: Education and training series (Federal Judicial Center) OCLC 18348188

88-18935

Ju 13.10:88-3

Bowden, Jeanne Johnson.

A practical guide to revision of local court rules / by Jeanne Johnson Bowden. — Washington, D.C. : Federal Judicial Center, 1988.

iii, 74 p. : forms ; 28 cm. — (FJC-R ; 88-3) Shipping list no.: 88-524-P. Includes bibliographical references. ●Item 743-C-3

1. Court rules — United States. 2. Court administration — United States. I. Federal Judicial Center. II. Title. III. Series. OCLC 18490096

LABOR DEPARTMENT
Washington, DC 20210

88-18936

L 1.2: L 41/4/988

U.S. labor law and the future of labor-management cooperation. — [Washington, D.C.?] : U.S. Dept. of Labor, Bureau of Labor-Management Relations and Cooperative Programs, 1988.

32 p. ; 28 cm. Shipping list no.: 88-422-P. Includes bibliographical references. "BLMR 104." ●Item 745

1. Industrial management — Employee participation — Law and legislation — United States. 2. Labor laws and legislation — United States. I. United States. Dept. of Labor. Bureau of Labor-Management Relations and Cooperative Programs. II. Title: US labor law and the future of labor-management cooperation. OCLC 18268844

88-18937

L 1.2:In 2/9

Cutcher-Gershenfeld, Joel.

Tracing a transformation in industrial relations : the case of Xerox Corporation and the Amalgamated Clothing and Textile Workers Union / prepared by Joel Cutcher-Gershenfeld. — Washington, D.C. : U.S. Dept. of Labor, Bureau of Labor-Management Relations and Cooperative Programs, 1988.

27 p. : ill. ; 28 cm. "Industrial Relations Section at the Sloan School of Management at the Massachusette Institute of Technology." Shipping list no.: 88-457-P. Includes bibliographical references. "BLMR 123." "Contract no. J 9-P-4-0021." ●Item 745

1. Labor-management committees — United States. 2. Industrial relations — United States. I. United States. Dept. of Labor. Bureau of Labor-Management Relations and Cooperative Programs. II. Sloan School of Management. Industrial Relations Section. III. Title. OCLC 18386288

88-18938

L 1.79/2-4:984

News. Occupational injuries and illnesses in ... Washington, D.C. : United States Department of Labor, Office of Information, 1980-1985. U.S. Dept. of Labor, Bureau of Labor Statistics, Washington, D.C. 20212

6 v. ; 28 cm.

Annual

1979-1984. Shipping list no.: 86-412-P. "USDL-85-483." 1984. Title from caption. Issued by: United States Bureau of Labor Statistics, 1980-1984. ●Item 771-F Continues: News. BLS reports on occupational injuries and illnesses for ... Continued by: News. BLS reports on survey of occupational injuries and illnesses in ...

1. Industrial accidents — United States — Periodicals. 2. Occupational diseases — United States — Periodicals. I. United States. Bureau of Labor Statistics. II. United States. Dept. of Labor. Office of Information. sn-88010201 OCLC 17599973

LABOR STATISTICS BUREAU
Labor Dept.
Washington, DC 20212

88-18939

L 2.2:C 73/8

Hourly compensation costs for production workers : 40 manufacturing industries, 34 countries, 1975 and 1977-87 / prepared by U.S. Department of Labor, Bureau of Labor Statistics, Office of Productivity and Technology. — [Washington, D.C.?] : The Office, [1988]

115 p. ; 21 x 28 cm. Shipping list no.: 88-544-P. "August 1988." "Unpublished data." ●Item 769

1. Wages — Statistics. I. United States. Bureau of Labor Statistics. Office of Productivity and Technology. OCLC 18501051

88-18940

L 2.3:2306

Revised seasonally adjusted labor force statistics, 1978-87. — Washington, D.C. : U.S. Dept. of Labor, Bureau of Labor Statistics : For sale by the Supt. of Docs., U.S. G.P.O., [1988]

vi, 213 p. ; 28 cm. — (Bulletin ; 2306) Shipping list no.: 88-292-P. "March 1988." Chiefly tables. ●Item 768-A-1 S/N 029-001-02969-1 @ GPO $10.00

1. Labor supply — United States — Statistics. 2. Unemployment — United States — Statistics. I. United States. Bureau of Labor Statistics. II. Series: Bulletin (United States. Bureau of Labor Statistics) ; 2306. OCLC 18374487

88-18941

L 2.41/2-2:987

Supplement to Employment and earnings, revised establishment data / U.S. Department of Labor, Bureau of Labor Statistics. [Washington, D.C.] : The Bureau : For sale by the Supt. of Docs., U.S. G.P.O., [1980- Supt. of Docs., U.S. Govt. Print Off., Washington, D.C. 20402

v. ; 21 x 28 cm.

Annual

$14.00

Sept. 1980- Title from cover. Shipping list no.: 87-457-P. July 1987. Cumulates establishment data from: Employment and earnings (United States. Bureau of Labor Statistics : 1969). ●Item 768-B S/N 729-004-00034-1 @ GPO ISSN 0740-4352 < 0013-6840 Supplement to: Employment and earnings, United States ISSN 0271-4787 1980-19 Supplement to: Employment, hours, and earnings, United States (1986-) Continues: Employment and earnings supplement, revised establishment data ISSN 0272-2437

1. Labor supply — United States — Statistics — Periodicals. 2. Wages — United States — Statistics — Periodicals. 3. Hours of labor — United States — Statistics — Periodicals. I. United States. Bureau of Labor Statistics. HD5723.U54b Suppl 83-645873 331.12/5/0973 /19 OCLC 06967265

88-18942

L 2.45/2-2:987

News. Major collective bargaining settlements in private sector / United States Department of Labor, Bureau of Labor Statistics. Washington, D.C. : The Bureau, U.S. Dept. of Labor, Bureau of Labor Statistics, Washington, DC 20212

v. ; 28 cm.

Annual, 1983-

Irregular, (1980)-1982 Title varies slightly. Shipping list no.: 88-77-P. "USDL: 88-33." 1987. Description based on: 1980; title from caption. Also issued in a quarterly form. ●Item 769-H

1. Collective bargaining — United States — Statistics — Periodicals. I. United States. Bureau of Labor Statistics. sn-88010466 OCLC 18024438

88-18943

L 2.71:628

Hourly earnings of nonsupervisory employees in the private nonfarm economy, May 1979. — [Washington, D.C.] : U.S. Dept. of Labor, Bureau of Labor Statistics, [1981]

6 p. ; 28 cm. — (Report ; 628) Caption title. "March 1981."

1. Wages — United States — Statistics. I. United States. Bureau of Labor Statistics. II. Series: Report (United States. Bureau of Labor Statistics) ; 628. OCLC 07712317

88-18944

L 2.120/2-11:986

News. BLS reports on survey of occupational injuries and illnesses in ... Washington, D.C. : United States Department of Labor, Bureau of Labor Statistics, 1986- U.S. Bureau of Labor Statistics, Washington, D.C. 20212

v. ; 28 cm.

Annual

1985- Title from caption. Shipping list no.: 88-42-P. "USDL-87-492." 1986. ●Item 769-P Continues: News. Occupational injuries and illnesses in ...

1. Industrial accidents — United States — Periodicals. 2. Occupational diseases — United States — Periodicals. I. United States. Bureau of Labor Statistics. sn-88010200 OCLC 17599823

88-18945

L 2.122/18-3:988

Area wage survey. Baton Rouge, La. / U.S. Department of Labor, Bureau of Labor Statistics. [Washington, D.C.] : The Bureau, U.S. Dept. of Labor, Bureau of Labor Statistics, Washington, D.C. 20212

v. ; 22 x 28 cm.

Annual Title varies slightly. Previously classed: L 2.113:B 32/2/ Shipping list no.: 88-480-P. Summary for June 1988. Description based on: June 1983; title from caption. ●Item 768-B-18

1. Wages — Louisiana — Baton Rouge Metropolitan Area — Statistics — Periodicals. I. United States. Bureau of Labor Statistics. sn-86017028 OCLC 09877639

88-18946

L 2.122/24-2:987

Area wage survey. Biloxi-Gulfport and Pascagoula-Moss Point, Miss. / U.S. Department of Labor, Bureau of Labor Statistics. [Washington, D.C.] : The Bureau, U.S. Dept. of Labor, Bureau of Labor Statistics, Washington, D.C. 20212

v. ; 21 x 28 cm.

Annual Title varies slightly. Previously classed: L 2.113:B 49/ Shipping list no.: 88-219-P. Summary for Sept. 1987. Description based on: 1981; title from caption. ●Item 768-B-24

1. Wages — Mississippi — Statistics — Periodicals. I. United States. Bureau of Labor Statistics. sn-86016879 OCLC 08134562

88-18947

L 2.122/39:988

Area wage survey. Providence, RI / U.S. Department of Labor, Bureau of Labor Statistics. [Washington, D.C.] : The Bureau, U.S. Dept. of Labor, Bureau of Labor Statistics, Washington, D.C. 20212

v. ; 21 x 28 cm.

Annual Title from caption. Shipping list no.: 88-504-P. Summary for June 1988. Description based on: June 1987. ●Item 768-B-39

1. Wages — Rhode Island — Providence — Statistics — Periodicals. I. United States. Bureau of Labor Statistics. sn-88040091 OCLC 18035221

EMPLOYEES COMPENSATION APPEALS BOARD
Labor Dept.
Washington, DC 20210

88-18948

L 28.9:36

United States. Employees' Compensation Appeals Board.

Digest and decisions of the Employees' Compensation Appeals Board. Washington, D.C. : The Board : For sale by the Supt. of Docs., U.S. G.P.O., 1987- Supt. of Docs., U.S. Govt. Print. Off., Washington, D.C. 20402

v. ; 24 cm.

Annual

$26.00

Vol. 36 (Oct. 1, 1984-Sept. 30, 1985)- Shipping list no.: 88-458-P. Vol. 36 and index digest supplement 12, Oct. 1, 1984-Sept. 30, 1985. Vol. 36- called also: v. 36- and index digest supplement 12- Formed by the union of: United States. Employees' Compensation Appeals Board. Decisions of the Employees' Compensation Appeals Board, and: United States. Employees' Compensation Appeals Board. Decisions of the Employees' Compensation Appeals Board. Index digest. ●Item 749-B S/N 029-009-00031-7 @ GPO

1. Employers' liability — United States — Cases. 2. Employers' liability — United States — Digests. 3. United States — Officials and employees — Salaries, etc. — Periodicals. I. Title. PAR 88-640810 OCLC 16702590

88-18949

L 28.9:37

United States. Employees' Compensation Appeals Board.

Digest and decisions of the Employees' Compensation Appeals Board. Washington, D.C. : The Board : For sale by the Supt. of Docs., U.S. G.P.O., 1987- Supt. of Docs., U.S. Govt. Print. Off., Washington, D.C. 20402

v. ; 24 cm.

Annual

$30.00

Vol. 36 (Oct. 1, 1984-Sept. 30, 1985)- Shipping list no.: 88-452-P. Vol. 37 and index digest supplement 13, Oct. 1, 1985-Sept. 30, 1986. Vol. 36- also called: v. 36- and index digest supplement 12- Formed by the union of: United States. Employees' Compensation Appeals Board. Decisions of the Employees' Compensation Appeals Board, and: United States. Employees' Compensation Appeals Board. Decisions of the Employees' Compensation Appeals Board. Index digest. ●Item 749-B S/N 029-009-00032-5 @ GPO

1. Employers' liability — United States — Cases. 2. Employers' liability — United States — Digests. 3. United States — Officials and employees — Salaries, etc. — Periodicals. I. Title. PAR 88-640810 OCLC 16702590

INTERNATIONAL LABOR AFFAIRS BUREAU
Labor Dept.
Washington, DC 20210

88-18950

L 29.16:F 84/987

France (Washington, D.C. : 1988)

France / prepared by American Embassy, Paris. Washington, D.C. : U.S. Dept. of Labor, Bureau of International Labor Affairs : For sale by the Supt. of Docs., U.S. G.P.O., Supt. of Docs., U.S. Govt. Print. Off., Washington, D.C. 20402-9371

v. ; 28 cm. (Foreign labor trends ; FLT 88-32)

Annual

$1.50 Caption title: Labor trends in France Shipping list no.: 88-510-P. 1987. Description based on: 1986; title from cover. ●Item 749-E S/N 829-003-00060-1 @ GPO

1. Labor and laboring classes — France — Periodicals. I. United States. Embassy (France) II. United States. Bureau of International Labor Affairs. III. Series. REV PAR 88-659077 OCLC 17757950

88-18951

L 29.16:G 99

Guyana (United States. Embassy (Guyana))

Guyana / prepared by American Embassy Georgetown. Washington, D.C. : U.S. Dept. of Labor, Bureau of International Labor Affairs : For sale by the Supt. of Docs., U.S. G.P.O., Supt. of Docs., U.S. Govt. Print. Off., Washington, D.C. 20402

v. ; 28 cm. (Foreign labor trends ; FLT 88-33)

Annual

$1.00 Caption title: Labor trends in Guyana Shipping list no.: 88-527-P. 1987. Description based on: 1987; title from cover. ●Item 749-E S/N 829-003-00061-9 @ GPO

1. Labor and laboring classes — Guyana — Periodicals. 2. Trade-unions — Guyana — Periodicals. I. United States. Embassy (Guyana) II. United States. Bureau of International Labor Affairs. III. Series. sn-88040473 OCLC 18460573

OCCUPATIONAL SAFETY AND HEALTH ADMINISTRATION
Labor Dept.
Washington, DC 20210

88-18952

L 35.2:H 33/2

Hazard communication : a compliance kit. — [Washington, D.C.?] : U.S. Dept. of Labor, Occupational Safety and Health Administration, 1988-

1 v. (loose-leaf) : forms ; 28 cm. Shipping list no.: 88-551-P. "OSHA 3104." Bibliography: p. V-1 - V-3. ●Item 765

1. Chemicals — United States — Safety measures — Handbooks, manuals, etc. 2. Hazardous substances — United States — Safety measures — Handbooks, manuals, etc. 3. Safety education, Industrial — United States — Handbooks, manuals, etc. 4. United States. Occupational Safety and Health Administration — Handbooks, manuals, etc. I. United States. Occupational Safety and Health Administration. OCLC 18500248

WOMEN'S BUREAU
Labor Dept.
Washington, DC 20210

88-18953

L 36.102:W 89/6

Flexible workstyles : a look at contingent labor : conference summary. — Washington, D.C. : U.S. Dept. of Labor, Women's Bureau, 1988.

v, 93 p. ; 28 cm. Shipping list no.: 88-467-P. ●Item 782

1. Women — Employment — United States — Congresses. 2. Part-time employment — United States — Congresses. 3. Temporary employment — United States — Congresses. I. United States. Women's Bureau. OCLC 18448035

WAGE AND HOUR DIVISION
Labor Dept.
Washington, DC 20210

88-18954

L 36.208:F 45/rev.556

Field operations handbook, 3/10/88, revision no. 556. — Washington, D.C. : U.S. Dept. of Labor, Employment Standards Administration, Wage and Hour Division, [1988-]

1 v. (loose-leaf) : forms ; 28 cm. Shipping list no.: 88-270-P. ●Item 777-B

1. United States. Employment Standards Administration. Wage and Hour Division — Forms — Handbooks, manuals, etc. I. United States. Employment Standards Administration. Wage and Hour Division. OCLC 18426198

EMPLOYMENT AND TRAINING ADMINISTRATION
Labor Dept.
Washington, DC 20213

88-18955

L 37.8/2:358 A/app. B

Job Corps center review guide. — [Washington, D.C.?] : U.S. Dept. of Labor, Employment and Training Administration, Division of Program Management and Review, Office of Job Corps, [1986]

xii, 152 p. : forms ; 28 cm. — (ET handbook ; no. 358 A (appendix B)) Cover title. Shipping list no.: 86-377-P. "April 1986." ●Item 747-B

1. Job Corps (U.S.) — Evaluation — Handbooks, manuals, etc. I. Job Corps (U.S.) II. Series: Employment and training handbook ; no. 358 A (appendix B) OCLC 15161331

88-18956

L 37.8/2:377

Targeted Jobs Tax Credit (TJTC) Program. — 4th ed. — Washington, D.C. : U.S. Dept. of Labor, Employment and Training Administration, [1988-]

1 v. (loose-leaf) : forms ; 28 cm. — (Employment and training handbook ; no. 377) Shipping list no.: 88-549-P. "July 1988." ●Item 747-B

1. New jobs tax credit — United States — Handbooks, manuals, etc. 2. Employment tax credit — United States — Handbooks, manuals, etc. 3. United States. Employment and Training Administration — Handbooks, manuals, etc. I. United States. Employment and Training Administration. II. Series. OCLC 18500258

MINE SAFETY AND HEALTH ADMINISTRATION
Labor Dept.
Arlington, VA 22203

88-18957

L 38.8:P 94/v.1-5

L 38.8:P 94/v.1-5/insert

United States. Mine Safety and Health Administration.

Program policy manual / Department of Labor, Mine Safety and Health Administration. — [Washington, D.C.?] : The Administration, [1988-

1 v. (loose-leaf) : ill. ; 28 cm. 1 bookmark. Shipping list no.: 88-536-P. "July 1, 1988 (Release 1)." Contents: v. 1. The 1977 act — v. 2. Testing and evaluation — v. 3. 30 CFR parts 40 through 50 and part 100 — v. 4. Metal and nonmetal mines — v. 5. Coal mines. ●Item 637-K-2

1. United States. Mine Safety and Health Administration — Handbooks, manuals, etc. 2. Mining law — United States — Handbooks, manuals, etc. 3. Mines and mineral resources — Safety regulations — United States — Handbooks, manuals, etc. I. Title. OCLC 18474150

88-18958

L 38.15:86-018

United States. Metal and Nonmetal Mine Safety and Health.

[A 32 year old dozer operator was fatally injured ...]. — [Washington, D.C.?] : U.S. Dept. of Labor, Mine Safety and Health Administration, Metal and Nonmetal Mine Safety and Health Activity, [1986]

1 sheet : ill. ; 28 cm. — (Fatalgram ; 86-018) Caption title. "June 23, 1986."

1. Mine accidents — United States. 2. Mine safety — United States. I. Title. II. Title: Thirty two year old dozer operator ... III. Series. OCLC 18440174

LIBRARY OF CONGRESS
Washington, DC 20540

Additional entries follow Copyright Office entries.

88-18959

LC 1.2:G 31/2

Krewson, Margrit B. (Margrit Beran)

The German collections of the Library of Congress : chronological development / Margrit B. Krewson. — [Washington, D.C.] : The Library, [1988?]

[17] p. : ill. ; 23 x 10 cm. Cover title. Shipping list no.: 88-523-P. Includes bibliographies. ●Item 786

1. Library of Congress — Collected works. 2. German literature — United States — Collected works. I. Library of Congress. II. Title. OCLC 18452450

88-18960

LC 1.2:Se 6/3/988/Japan.

Library of Congress.

[Services to the nation, the Library of Congress. Japanese.] Kokumin e no sabisu. — Washington, D.C. : The Library, 1988.

[12] p. : ill. ; 23 x 11 cm. Cover title. Shipping list no.: 88-510-P. ●Item 786

1. Library of Congress. I. Title. OCLC 18431882

LIBRARY OF CONGRESS
Washington, DC 20540

88-18961

LC 19.11/2-2:988

Magazines in special media / National Library Service for the Blind and Physically Handicapped, the Library of Congress. [Washington, D.C. : The Service, National Library Service for the Blind and Physically Handicapped, Washington, D.C. 20542

v. ; 28 cm. (197u-1981: Reference circular / Reference Section, National Library Service for the Blind and Physically Handicapped, Library of Congress)

Biennial Shipping list no.: 88-519-P. 1988. Description based on: Aug. 1981; title from cover. ●Item 806-A-17 ISSN 0889-6518 Absorbed: Magazines (Library of Congress. National Library Service for the Blind and Physically Handicapped) ISSN 0161-2689

1. Blind, Periodicals for the — Bibliography — Periodicals. I. Library of Congress. National Library Service for the Blind and Physically Handicapped. II. Series: Reference circular. PAR 87-659032 OCLC 08924224

88-18962

LC 26.8/4:985/update no.1

Library of Congress : Subject Cataloging Division.

Subject cataloging manual : subject headings : update. No. 1 / Library of Congress, Processing Services, Subject Cataloging Division. — Rev. ed. — [Washington, D.C.?] : The Library, [1987]

1 v. (various foliations) : ill., forms ; 28 cm. Caption title. Shipping list no.: 87-160-P. ●Item 820-A

1. Library of Congress. Subject Cataloging Division — Handbooks, manuals, etc. 2. Subject cataloging — Handbooks, manuals, etc. 3. Subject headings, Library of Congress — Handbooks, manuals, etc. I. Title. II. Title: Subject headings, update. III. Title: Update. OCLC 16147755

88-18963

LC 26.9:PL-PM

Library of Congress. Subject Cataloging Division.

Classification. Class P, subclasses PL-PM : languages of eastern Asia, Africa, Oceania, hyperborean, Indian, and artificial languages / Subject Cataloging Division, Processing Services, Library of Congress. — 2nd ed. — Washington : The Library : For sale by the Cataloging Distribution Service, Library of Congress, 1988.

vi, 204 p. ; 28 cm. "Larry Buzard, editor"—P. [iii]. Rev. ed. of: Classification. Class P, subclasses PJ-PM. Washington, 1935, reprinted 1965. "The additions and changes in Class P, subclasses PL-PM ... will be cumulated and printed in list 231 of LC Classification, additions and changes"—T.p. verso. Shipping list no.: 88-397-P. Includes bibliographical references. ●Item 819 ISBN 0-8444-0603-

1. Classification — Books — Oriental philology. 2. Classification — Books — Indo-Iranian philology. 3. Classification — Books — Philology. 4. Classification, Library of Congress. I. Buzard, Lawrence. II. Title. III. Title: Languages of eastern Asia, Africa, Oceania, hyperborean, Indian, and artificial languages. Z696.U5P64 1988 88-600089 025.4/64 /19 OCLC 17770771

88-18964

LC 33.10:87-10

Havas, George D.

Tribology / compiled by George D. Havas. — Washington, D.C. : Science Reference Section, Science and Technology Division, Library of Congress, [1987]

8 p. ; 28 cm. — (LC science tracer bullet,. ISSN 0090-5232 ; TB 87-10) Caption title. Shipping list no.: 88-555-P. "December 1987." ●Item 818-A-2

1. Tribology — Bibliography. I. Library of Congress. Science and Technology Division. Reference Section. II. Title. III. Series. OCLC 18500295

88-18965

LC 39.9:13

Carter, Thomas, 1949-

The Grouse Creek cultural survey : integrating folklife and historic preservation field research / by Thomas Carter and Carl Fleischhauer. — Washington, D.C. : Library of Congress : For Sale by the Supt. of Docs., U.S. G.P.O., 1988.

74 p. : ill. 23 cm. — (Publications of the American Folklife Center ; no. 13) Shipping list no.: 88-528-P. Bibliography: p. 67-68. ●Item 818-G-1 S/N 030-000-00203-2 @ GPO ISBN 0-8444-0599— $5.00

1. Material culture — Utah — Grouse Creek Region. 2. Folklore — Utah — Grouse Creek Region. 3. Architecture — Utah — Grouse Creek Region. 4. Grouse Creek Region (Utah) — Social life and customs. 5. Grouse Creek Region (Utah) — History, Local. I. Fleischhauer, Carl. II. American Folklife Center. III. Title. IV. Series. F834.G76C37 1988 88-600032 979.2/42 /19 OCLC 17550067

88-18966

LC 41.12:N 27/v.1

The Near East national union list / compiled by Dorothy Stehle under the direction of George N. Atiyeh. — Washington : Library of Congress, [African and Middle Eastern Division], 1988-

v. ; 30 cm. Shipping list no.: 88-423-P. Description based on v. 1. Includes index. S/N 030-000-00198-2 @ GPO ISBN 0-8444-0583— (v. 1) $47.00

1. Middle East — Imprints — Union lists. 2. Africa, North — Imprints — Union lists. 3. Catalogs, Union — United States. I. Stehle, Dorothy. II. Atiyeh, George Nicholas, 1923- III. Library of Congress. African and Middle Eastern Division. Z3015.N4 1988 87-600398 015.956 /19 OCLC 16950660

NATIONAL LABOR RELATIONS BOARD
Washington, DC 20570

88-18967

LR 1.6:R 86/2/ser.8/exce.

United States. National Labor Board.

Excerpts from National Labor Relations Board rules and regulations, series 8, as amended. — [Washington, D.C.? : National Labor Relations Board, 1987]

3 p. ; 28 cm. — (Form NLRB ; 1405A) Caption title. Shipping list no.: 88-458-P. "9-86." ●Item 747

1. United States. National Labor Relations Board. 2. Industrial relations — United States. I. United States. National Labor Relations Board. II. Title. III. Series. OCLC 18505458

88-18968

LR 1.14:35

Court decisions relating to the National Labor Relations Act. Washington : National Labor Relations Board : For sale by the Supt. of Docs., U.S. G.P.O., 1944- Supt. of Docs., U.S. Govt. Print. Off., Washington, D.C. 20402

v. ; 24 cm.

Irregular

$41.00

Vol. 1 (Dec. 31, 1939)- Running title: Court decisions—N.L.R.A. Shipping list no.: 87-201-P. Vol. 35, Jan. 1 through Dec. 31, 1980. Indices: Index of court decisions: Vols. 1 (1939)-5 (1946-47). 2 v. 1956-1973. 1 v. 1974-1983. 1 v. ●Item 825 S/N 031-000-00261-3 @ GPO ISSN 0083-2219

1. Labor laws and legislation — United States — Cases. I. United States. National Labor Relations Board. LAW 44-041303 //r882 331.154 OCLC 01606251

NATIONAL AERONAUTICS AND SPACE ADMINISTRATION
Washington, DC 20546

88-18969

NAS 1.2:Ai 7/4

Representative American aircraft : NASA launch vehicles. — Cleveland, Ohio : NASA Lewis Research Center, [1988]

1 sheet (2 p.) : ill. ; 28 x 43 cm. — (CD-84-14794) Caption title. Shipping list no.: 88-470-P. ●Item 830-C

1. Airplanes — Landing. 2. Landing aids (Aeronautics) 3. Launch vehicles (Aeronautics) I. Lewis Research Center. II. Title: NASA launch vehicles. III. Series. OCLC 18436705

88-18970

NAS 1.2:L 13/2

Landsat mosaic of the Mideast [picture.] [Washington, D.C.?] : NASA Aerospace Education Services Project, [1984?]

23 posters : b&w ; 28 x 22 cm. Landsat images of parts of Libya, Egypt, Sinai Peninsula, Jordan, Israel, and Syria. ●Item 830-C

1. Middle East — Photographs from space — Posters. I. NASA Aerospace Education Services Project. OCLC 18427171

88-18971

NAS 1.2:L 62

United States. National Aeronautics and Space Administration. Life Sciences Strategic Planning Study Committee.

Exploring the living universe : a strategy for space life sciences : a report of the NASA Life Sciences Strategic Planning Study Committee. — Washington, DC : National Aeronautics and Space Administration [For sale by the Supt. of Docs., U.S. G.P.O., 1988]

xi, 217 p. : col. ill. ; 28 cm. Shipping list no.: 88-532-P. "June 1988." Bibliography p. 203-211. Includes index. ●Item 830-C S/N 033-000-01024-9 @ GPO $15.00

1. Life sciences — United States. 2. Astronautics — United States. 3. Outer space — Exploration — United States. I. Title. OCLC 18474125

88-18972

NAS 1.15:86207

Meszaros, Stephen Paul.

Photographic catalog of selected planetary size comparisons [microform] / Stephen Paul Meszaros. — [Washington, D.C.?] : National Aeronautics and Space Administration, Scientific and Technical Information Branch, 1985.

1 v. : ill. ; 28 cm. — (NASA technical memorandum ; 86207) Microfiche. [Washington, D.C.? : National Aeronautics and Space Administration], 1985. 2 microfiches ; 11 x 15 cm. Distributed to depository libraries in microfiche. Bibliography: p. 3-1-3-2. STAR Category 91. ●Item 830-D (microfiche) S/N N 86-11138 @ NASA

1. Planets — Photographic measurements. 2. Planets — Diameters. 3. Planets — Geology. I. United States. National Aeronautics and Space Administration. Scientific and Technical Information Branch. II. Title. III. Series. OCLC 15193636

88-18973

NAS 1.15:86346

Tuttle, Marie H.

Cryogenic wind tunnels [microform] : a selected, annotated bibliography / Marie H. Tuttle, Robert A. Kilgore and Peggy D. McGuire. — [Washington, D.C.?] : National Aeronautics and Space Administration, Scientific and Technical Information Branch, 1985.

1 v. ; 27 cm. — (NASA technical memorandum ; 86346) Microfiche. [Washington, D.C.? : National Aeronautics and Space Administration], 1985. 1 microfiche ; 11 x 15 cm. Distributed to depository libraries in microfiche. Includes indexes. ●Item 830-D (microfiche) S/N N 85-22401 @ NASA

1. Low temperature engineering — Bibliography — Catalogs. 2. Wind tunnels — Bibliography — Catalogs. I. Kilgore, Robert A. II. McGuire, Peggy D. III. United States. National Aeronautics and Space Administration. Scientific and Technical Information Branch. IV. Title. V. Series. OCLC 18508011

88-18974

NAS 1.15:86430

Bowman, Lynn M.

Effect of measured material properties on the finite element analysis of an OH-58 composite tail boom [microform] / Lynn M. Bowman. — [Washington, D.C.?] : National Aeronautics and Space Administration, Scientific and Technical Information Branch ; [Springfield, Va. : For sale by the National Technical Information Service], 1986.

1 v. : ill. ; 28 cm. — (NASA technical memorandum ; 86430) (AVSCOM technical report ; 85-B-5) Microfiche. [Washington, D.C.? : National Aeronautics and Space Administration], 1985. 1 microfiche ; 11 x 15 cm. Distributed to depository libraries in microfiche. Bibliography: p. 7. STAR category 24. ●Item 830-D (microfiche) S/N N 86-12259

1. Helicopters. 2. Composite materials. I. United States. National Aeronautics and Space Administration. Scientific and Technical Information Branch. II. United States. Army Aviation Systems Command. III. Title. IV. Series. V. Series. OCLC 18508023

88-18975

NAS 1.15:86679

Chapman, Gary T.

Observations, theoretical ideas, and modeling of turbulent flows - past, present, and future [microform] / Gary T. Chapman, Murray Tobak. — Moffett Field, Calif. : National Aeronautics and Space Administration, Ames Research Center ; [Springfield, Va. : For sale by the National Technical Information Service, 1985]

1 v. : ill. ; 28 cm. — (NASA technical memorandum ; 86679) Microfiche. [Washington, D.C.? : National Aeronautics and Space Administration], 1985. 1 microfiche ; 11 x 15 cm. Distributed to depository libraries in microfiche. "May 1985." Bibliography: p. 19-25. STAR category 34. ●Item 830-D (microfiche) S/N N 85-27167 @ NASA

1. Turbulence. 2. Bifurcation theory. 3. Fractals. I. Tobak, Murray. II. Ames Research Center. III. Title. IV. Series. OCLC 18481621

88-18976

NAS 1.15:86798

Ko, William L.

Buckling behavior of Rene 41 tubular panels for a hypersonic aircraft wing #h microform / William L. Ko, John L. Shideler, Roger A. Fields. — Edwards, Calif. : National Aeronautics and Space Administration, Ames Research Center, Dryden Flight Research Facility ; [Springfield, Va. : For sale by the National Technical Information Service, 1986]

1 v. : ill. ; 28 cm. — (NASA technical memorandum ; 86798) Microfiche. [Washington, D.C.? : National Aeronautics and Space Administration], 1986. 1 microfiche ; 11 x 15 cm. Distributed to depository libraries in microfiche. "May 1986." Bibliography: p. 8. STAR category 39. Project No.: RTOP 506-53-51. ●Item 830-D (microfiche) S/N N 86-26653 @ NASA

1. Buckling (Mechanics) 2. Airplanes — Wings. I. Shideler, John L. II. Fields, Roger A. III. Dryden Flight Research Facility. IV. Title. V. Series. OCLC 18478126

88-18977

NAS 1.15:87017

Zaretsky, Erwin V.

Fatigue criterion to system design, life and reliabilty [microform] / Erwin V. Zaretsky. — Cleveland, Ohio : National Aeronautics and Space Administration, Lewis Research Center ; [Springfield, Va. : For sale by the National Technical Information Service, 1985]

1 v. : ill. ; 28 cm. — (NASA technical memorandum ; 87017) Microfiche. [Washington, D.C.? : National Aeronautics and Space Administration], 1985. 1 microfiche ; 11 x 15 cm. Cover title. Prepared for the Twenty-first Joint Propulsion Conference cosponsored by the AIAA, SAE, and ASME, Monterey, California, July 8-10, 1985. Distributed to depository libraries in microfiche. Bibliography: p. 11-13. STAR category 37. ●Item 830-D (microfiche) S/N N 85-27226 @ NASA

1. Machinery — Models. 2. Liquid helium. I. Lewis Research Center. II. Title. III. Series. OCLC 18500623

88-18978

NAS 1.15:87025

Gaier, James R.

Environmental stability of intercalated graphite fibers [microform] / James R. Gaier and Donald A. Jaworske. — Cleveland, Ohio : National Aeronautics and Space Administration, Lewis Research Center ; [Springfield, Va. : For sale by the National Technical Information Service, 1985]

1 v. : ill. ; 28 cm. — (NASA technical memorandum ; 87025) Microfiche. [Washington, D.C.? : National Aeronautics and Space Administration], 1985. 1 microfiche ; 11 x 15 cm. Cover title. Distributed to depository libraries in microfiche. "May 1985." Bibliography: p. 8. STAR category 27. ●Item 830-D (microfiche) S/N N 85-26992

1. Graphite fibers. I. Jaworske, Donald A. II. Lewis Research Center. III. Title. IV. Series. OCLC 18487520

88-18979

NAS 1.15:87036

Fusaro, Robert L.

Effect of counterface material type and its topography on the tribological properties of polyimide composites [microform] / Robert L. Fusaro. — Cleveland, Ohio : National Aeronautics and Space Administration, Lewis Research Center ; [Springfield, Va. : For sale by the National Technical Information Service, 1985]

1 v. : ill. ; 28 cm. — (NASA technical memorandum ; 87036) Microfiche. [Washington, D.C.? : National Aeronautics and Space Administration], 1985. 1 microfiche ; 11 x 15 cm. Cover title. "Prepared for the 1985 Tribology Conference, cosponsored by the American Society of Lubrication Engineers and the American Society of Mechanical Engineers, Atlanta, Georgia, October 8-10, 1985." Distributed to depository libraries in microfiche. Bibliography: p. 14-16. STAR category 27. ●Item 830-D (microfiche) S/N N 85-26993 @ NASA

1. Tribology. 2. Surface roughness. 3. Polymeric composites. I. Lewis Research Center. II. Title. III. Series. OCLC 18486942

88-18980

NAS 1.15:87045

Chamis, C. C. (Christos C.)

Designing for fiber composite structural durability in hygrothermomechanical environments [microform] / Christos C. Chamis. — Cleveland, Ohio : National Aeronautics and Space Administration, Lewis Research Center ; [Springfield, Va. : For sale by the National Technical Information Service, 1985]

1 v. : ill. ; 28 cm. — (NASA technical memorandum ; 87045) Microfiche. [Washington, D.C.? : National Aeronautics and Space Administration], 1985. 1 microfiche ; 11 x 15 cm. Cover title. Prepared for the Fifth International Conference on Composite Materials sponsored by the American Society of Mining Engineers, San Diego, California, July 30-August 1, 1985. Distributed to depository libraries in microfiche. Bibliography: p. 10-11. STAR category 24. ●Item 830-D (microfiche) S/N N 85-27978 @ NASA

1. Fibrous composites. 2. Composite materials — Effect of environment on. 3. Structures, Theory of. I. Lewis Research Center. II. Title. III. Series. OCLC 18486964

88-18981

NAS 1.15:87055

Spalvins, Talivaldis.

The Structure of ion plated films in relation to coating properties [microform] / Talivaldis Spalvins. — Cleveland, Ohio : National Aeronautics and Space Administration, Lewis Research Center ; [Springfield, Va. : For sale by the National Technical Information Service, 1985]

1 v. : ill. ; 28 cm. — (NASA technical memorandum ; 87055) Microfiche. [Washington, D.C.? : National Aeronautics and Space Administration], 1985. 1 microfiche ; 11 x 15 cm. Cover title. "Prepared for The Applications of Ion Plating and Ion Implanation to Materials Conference cosponsored by the American Society for Metals and Georgia Institute of Technology, Atlanta, Georgia, June 3-5, 1985." Distributed to depository libraries in microfiche. Bibliography: p. 4-5. STAR category 31. ●Item 830-D (microfiche) S/N N 85-29085 @ NASA

1. Ion plating. 2. Thin films. I. Lewis Research Center. II. Title. III. Series. OCLC 18486882

88-18982

NAS 1.15:87080

Jeffries, Kent S.

Optical analysis of parabolic dish concentrators for solar dynamic power systems in space [microform] / Kent S. Jeffries. — Cleveland, Ohio : National Aeronautics and Space Administration, Lewis Research Center ; [Springfield, Va. : For sale by the National Technical Information Service, 1985]

1 v. : ill. ; 28 cm. — (NASA technical memorandum ; 87080) Microfiche. [Washington, D.C.? : National Aeronautics and Space Administration], 1985. 1 microfiche ; 11 x 15 cm. Cover title. Distributed to depository libraries in microfiche. "August 1985." Bibliography: p. 11-13. STAR category 20. ●Item 830-D (microfiche) S/N N 85-34176 @ NASA

1. Solar collectors. 2. Space stations. 3. Parabola. I. Lewis Research Center. II. Title. III. Series. OCLC 18487497

88-18983

NAS 1.15:87086

Schatz, Michael.

Heaterless ignition of inert gas ion thruster hollow cathodes [microform / Michael F. Schatz.] — Cleveland, Ohio : National Aeronautics and Space Administration, Lewis Research Center ; [Springfield, Va. : For sale by the National Technical Information Service, 1985]

1 v. : ill. ; 28 cm. — (NASA technical memorandum ; 87086) Microfiche. [Washington, D.C.? : National Aeronautics and Space Administration], 1985. 1 microfiche ; 11 x 15 cm. Cover title. Prepared for the 18th International Electric Propulsion Conference cosponsored by the AIAA, JSASS, and DGLR, Alexandria, Virginia, September 30-October 2, 1985. Distributed to depository libraries in microfiche. Bibliography: p. 5-6. STAR category 20. ●Item 830-D (microfiche) S/N N 85-34177 @ NASA

1. Cathode ray tubes. 2. Space vehicles — Propulsion systems. I. Lewis Research Center. II. Title. III. Series. OCLC 18500693

88-18984

NAS 1.15:87125

Lee, Richard Q.

A Numerical method for approximating antenna surfaces defined by discrete surface points [microform] / Richard Q. Lee and Roberto Acosta. — Cleveland, Ohio : National Aeronautics and Space Administration, Lewis Research Center ; [Springfield, Va. : For sale by the National Technical Information Service, 1985]

1 v. : ill. ; 28 cm. — (NASA technical memorandum ; 87125) Microfiche. [Washington, D.C.? : National Aeronautics and Space Administration], 1985. 1 microfiche ; 11 x 15 cm. Cover title. "Prepared for the 1985 Antenna Applications Symposium cosponsored by the University of Illinois and the Rome Air Development Center, Monticello, Illinois, September 18-20, 1985." Distributed to depository libraries in microfiche. Bibliography: p. 6. STAR category 32. S/N N 86-10381 ; 830-D (microfiche)

1. Antennas, Reflector. 2. Mathematical analysis. I. Acosta, R. II. Lewis Research Center. III. Title. IV. Series. OCLC 18487463

88-18985

NAS 1.15:87584

Bigelow, C. A.

Nonlinear adhesive behavior effects in a cracked orthotropic sheet stiffened by a semi-infinite orthotropic sheet [microform] / C. A. Bigelow. — Hampton, Va. : National Aeronautics and Space Administration, Langley Research Center ; [Springfield, Va. : For sale by the National Technical Information Service, 1985]

1 v. : ill. ; 28 cm. — (NASA technical memorandum ; 87584) Microfiche. [Washington, D.C.? : National Aeronautics and Space Administration], 1985. 1 microfiche ; 11 x 15 cm. Cover title. Distributed to depository libraries in microfiche. "August 1985." Bibliography: p. 16. STAR category 39. ●Item 830-D (microfiche) S/N N 85-34426 @ NASA

1. Stress-strain curves. 2. Adhesives. 3. Shear (Mechanics). 4. Integral equations. I. Langley Research Center. II. Title. III. Series. OCLC 18500807

88-18986

NAS 1.15:88237

Chaussee, D. S.

High speed viscous flow calculations about complex configurations [microform] / Denny S. Chaussee. — Moffett Field, Calif. : National Aeronautics and Space Administration, Ames Research Center; [Springfield, Va. : For sale by the National Technical Information Service, 1986]

1 v. : ill. ; 28 cm. — (NASA technical memorandum ; 88237) Microfiche. [Washington, D.C.? : National Aeronautics and Space Administration], 1986. 1 microfiche ; 11 x 15 cm. Distributed to depository libraries in microfiche. "April 1986." Bibliography: p. 12-13. STAR category 34. ●Item 830-D (microfiche) S/N N 86-31827 @ NASA

1. Fluid dynamics. 2. Navier-Stokes equations. 3. Viscous flow. I. Ames Research Center. II. Title. III. Series. OCLC 18481601

88-18987

NAS 1.15:88239

Kittel, Peter.

Liquid helium pumps for in-orbit transfer [microform] / Peter Kittel. — Moffett Field, Calif. : National Aeronautics and Space Administration, Ames Research Center ; [Springfield, Va. : For sale by the National Technical Information Service, 1986]

1 v. : ill. ; 28 cm. — (NASA technical memorandum ; 88239) Microfiche. [Washington, D.C.? : National Aeronautics and Space Administration], 1986. 1 microfiche ; 11 x 15 cm. Distributed to depository libraries in microfiche. "April 1986." Bibliography: p. 17-18. STAR category 37. ●Item 830-D (microfiche) S/N N 86-31890 @ NASA

1. Pumping machinery. 2. Liquid helium. I. Ames Research Center. II. Title. III. Series. OCLC 18466481

88-18988

NAS 1.20:NF-151

Haynes, Robert.

How we get pictures from space / by Robert Haynes. — [Washington, D.C.] : National Aeronautics and Space Administration : [For sale by the Supt. of Docs., U.S. G.P.O., 1986]

10 p. : col. ill. ; 28 cm. — (NASA facts ; NF-151/8-86) Shipping list no.: 87-84-P. ●Item 830-H S/N 033-000-00996-8 @ GPO $1.00

1. Photography — Outer space. 2. Outer space — Exploration. I. United States. National Aeronautics and Space Administration. II. Title. III. Series: NASA facts ; NF-151. OCLC 15313177

88-18989

NAS 1.20:NF-151/987

Haynes, Robert.

How we get pictures from space / by Robert Haynes. — Rev. ed. — [Washington, D.C.] : National Aeronautics and Space Administration : [For sale by the Supt. of Docs., U.S. G.P.O.], 1987.

11 p. : col. ill. ; 28 cm. — (NASA facts ; NF-151/7-87) ●Item 830-H S/N 003-000-01005-2 @ GPO $1.00

1. Photography — Outer space. 2. Outer space — Exploration. I. United States. National Aeronautics and Space Administration. II. Title. III. Series: NASA facts ; NF-151. OCLC 17500262

88-18990

NAS 1.21:487

Lord, Douglas R.

Spacelab, an international success story / Douglas R. Lord. — Washington, DC : Scientific and Technical Information Division, National Aeronautics and Space Administration : For sale by the Supt. of Docs., U.S. G.P.O., 1987.

xv, 554 p. : ill. (some col.) ; 26 cm. — (NASA SP ; 487) Shipping list no.: 88-498-P. Bibliography: p. 403-433. ●Item 830-I S/N 033-000-01012-5 @ GPO $33.00

1. Spacelab Program. 2. Space stations. I. United States. National Aeronautics and Space Administration. Scientific and Technical Information Division. II. Title. III. Title: Spacelab. IV. Series. TL797.L67 1987 86-017979 629.44/5 /19 OCLC 13946469

88-18991

NAS 1.21:7500 (22)

Management (Washington, D.C. : 1968)

Management. Washington, D.C. : Scientific and Technical Information Division, Office of Technology Utilization, National Aeronautics and Space Administration, National Aeronautics and Space Administration, Code NTT-4, Washington, D.C. 20546-0001

v. ; 27 cm. (NASA SP ; 7500 (22))

Began with v. for Mar. 1968. Shipping list no.: 88-346-P. Apr. 1988. Description based on: June 1970. Vols. for Mar. 1973-⟨Mar. 1976⟩ by Scientific and Technical Information Office, National Aeronautics and Space Administration; ⟨June 1970⟩-19 , ⟨Apr. 1988-⟩ Scientific and Technical Information Division, National Aeronautics and Space Administration; Mar. 1978-198 by Scientific and Technical Information Branch, National Aeronautics and Space Administration. ●Item 830-J-6 ISSN 0565-7199

1. Industrial project management — Bibliography — Periodicals. 2. Industrial engineering — Bibliography — Periodicals. I. United States. National Aeronautics and Space Administration. Scientific and Technical Information Division. II. United States. National Aeronautics and Space Administration. Scientific and Technical Information Office. III. United States. National Aeronautics and Space Administration. Scientific and Technical Information Branch. IV. Series. Z7914.A2M19 73-601983 //r872 [T56.8] 658 OCLC 02468013

88-18992

NAS 1.43:An 8

Antennas of the deep space network, Goldstone, California [picture.] Pasadena, Calif. : National Aeronautics and Space Administration, Jet Propulsion Laboratory, California Institute of Technology, [1982?]

1 picture : col. ; 21 x 26 cm. Photo of antennas used for tracking and communication between unmanned spacecraft and earth. "JPL 400-162, 9/82." ●Item 830-H-6

1. Antennas (Electronics) 2. Astronautics — Communication systems. 3. Telecommunication. I. Jet Propulsion Laboratory. OCLC 18500974

88-18993

NAS 1.43:Ap 8

Jay Apt [picture.] [Washington, D.C.?] : National Aeronautics and Space Administration, [1986?]

1 picture : col. ; 26 x 21 cm. (JSCIL ; 407) Shipping list no.: 86-166-P. ●Item 830-H-6

1. Astronauts — United States — Posters. I. United States. National Aeronautics and Space Administration. II. Series. OCLC 18488079

88-18994

NAS 1.43:As 8/2

Astronaut candidates selected July 1984 [picture.] [Washington, D.C.?] : National Aeronautics and Space Administration, [1984?]

1 picture : col. ; 21 x 26 cm. (HqL ; 147) Text on verso. Includes autographs of candidates. ●Item 830-H-6

1. Astronauts — United States — Portraits. 2. Astronauts — United States. I. United States. National Aeronautics and Space Administration. II. Series. OCLC 16734205

88-18995

NAS 1.43:B 63/2

Charles F. Bolden, Jr. [picture.] [Washington, D.C.?] : National Aeronautics and Space Administration, [1986?]

1 picture : col. ; 26 x 21 cm. (JSCIL ; 306) Shipping list no.: 86-1005-P. ●Item 830-H-6

1. Astronauts — United States — Posters. I. United States. National Aeronautics and Space Administration. II. Series. OCLC 18488107

88-18996

NAS 1.43:B 73

Daniel C. Brandenstein [picture.] [Washington, D.C.?] : National Aeronautics and Space Administration, [1985?]

1 picture : col. ; 26 x 21 cm. (JSCIL ; 308) ●Item 830-H-6

1. Astronauts — United States — Portraits. 2. Astronauts — United States — Posters. I. United States. National Aeronautics and Space Administration. II. Series. OCLC 16742845

88-18997

NAS 1.43:C 14

Kenneth D. Cameron [picture.] [Washington, D.C.?] : National Aeronautics and Space Administration, [1985?]

1 picture : col. ; 26 x 21 cm. (JSCIL ; 391) ●Item 830-H-6

1. Astronauts — United States — Portraits. 2. Astronauts — United States. I. United States. National Aeronautics and Space Administration. II. Series. OCLC 16733917

88-18998

NAS 1.43:C 27

John H. Casper [picture] [Washington, D.C.?] : National Aeronautics and Space Administration, [1985?]

1 picture : col. ; 26 x 21 cm. (JSCIL ; 393) ●Item 830-H-6

1. Astronauts — United States — Portraits. 2. Astronauts — United States — Posters. I. United States. National Aeronautics and Space Administration. II. Series. OCLC 16742938

88-18999

NAS 1.43:C 63

Michael L. Coats [picture] [Washington, D.C.?] : National Aeronautics and Space Administration, [1985?]

1 picture : col. ; 26 x 21 cm. (JSCIL ; 314) ●Item 830-H-6

1. Astronauts — United States — Portraits. 2. Astronauts — United States — Posters. I. United States. National Aeronautics and Space Administration. II. Series. OCLC 16742970

88-19000

NAS 1.43:C 86/2

Crew of the space shuttle orbital flight (51-A) [picture] : space shuttle orbiter crew members for 51-A. [Washington, D.C.?] : National Aeronautics and Space Administration, [1985?]

1 picture : col. ; 21 x 26 cm. (Hql ; 146) Text on verso. ●Item 830-H-6

1. Astronauts — United States — Portraits. 2. Astronauts — United States — Posters. I. United States. National Aeronautics and Space Administration. II. Title: Space shuttle orbiter crew members for 51-A. III. Series. OCLC 16743276

88-19001

NAS 1.43:C 86/4

Crew of the space shuttle orbital flight (51-D) [picture] : space shuttle orbiter crew members for 51-D. [Washington, D.C.?] : National Aeronautics and Space Administration, [1985?]

1 picture : col. ; 21 x 26 cm. (Hql ; 150) Text on verso. ●Item 830-H-6

1. Astronauts — United States — Portraits. 2. Astronauts — United States. I. United States. National Aeronautics and Space Administration. II. Title: Space shuttle orbiter crew members for 51-D. III. Series: HqL ; 150. OCLC 16810321

88-19002

NAS 1.43:C 86/5

Crew of space shuttle mission 51-F (Spacelab 2) [picture] : space shuttle orbiter crew members for 51-F. [Washington, D.C.?] : National Aeronautics and Space Administration, [1985?]

1 picture : col. ; 21 x 26 cm. (HqL ; 153) Text on verso. ●Item 830-H-6

1. Astronauts — United States — Portraits. 2. Astronauts — United States — Posters. I. United States. National Aeronautics and Space Administration. II. Title: Space shuttle orbiter crew members for 51-F. III. Series. OCLC 16815990

88-19003

NAS 1.43:C 86/7

Crew of space shuttle mission 51-I [picture] : space shuttle orbiter crew members for 51-1. [Washington, D.C.?] : National Aeronautics and Space Administration, [1985?]

1 picture : col. ; 21 x 26 cm. (Hql ; 154) Text on verso. ●Item 830-H-6

1. Astronauts — United States — Portraits. 2. Astronauts — United States — Posters. I. United States. National Aeronautics and Space Administration. II. Title: Space shuttle orbiter crew members for 51-I. III. Series. OCLC 16816118

88-19004

NAS 1.43:C 86/10

John O. Creighton [picture.] [Washington, D.C.?] : National Aeronautics and Space Administration, [1986?]

1 picture : col. ; 26 x 21 cm. (JSCIL ; 316) Shipping list no.: 86-161-P. ●Item 830-H-6

1. Astronauts — United States — Posters. I. United States. National Aeronautics and Space Administration. II. Series. OCLC 18488133

88-19005

NAS 1.43:D 84

NASA Dryden Flight Research Facility [picture.] Edwards, Calif. : National Aeronautics and Space Administration, Ames Research Center, Dryden Flight Research Facility, [1982?]

1 picture : col. ; 21 x 26 cm. Photo of Space Shuttle Columbia prepration for trip back to John F, Kennedy Spact Center. ●Item 830-H-6

1. Space shuttles. I. Dryden Flight Research Facility. OCLC 18500780

88-19006

NAS 1.43:D 84/2

NASA Dryden Flight Research Facility [picture.] Edwards, Calif. : National Aeronautics and Space Administration, Ames Research Center, Dryden Flight Research Facility, [1982?]

1 picture : col. ; 21 x 26 cm. Photo of Space Shuttle Columbia lift off at John F. Kennedy Space Center, includes some text. ●Item 830-H-6

1. Columbia (Spacecraft) 2. Space shuttles. I. Dryden Flight Research Facility. OCLC 18500892

88-19007

NAS 1.43:D 84/3

NASA Dryden Flight Research Facility [picture.] Edwards, Calif. : National Aeronautics and Space Administration, Ames Research Center, Dryden Flight Research Facility, [1982]

1 picture : col. ; 21 x 26 cm. Photo of Orbiter Columbia return from space. ●Item 830-H-6

1. Space shuttles — Piloting. I. Dryden Flight Research Facility. OCLC 18500424

88-19008

NAS 1.43:D 84/4

NASA Dryden Flight Research Facility [picture.] Edwards, Calif. : National Aeronautics and Space Administration, Ames Research Center, Dryden Flight Research Facility, [1982]

1 picture : col. ; 21 x 26 cm. Photo of Space Shuttle Orbiter Columbia landing on earth. ●Item 830-H-6

1. Space shuttles — Landing. I. Dryden Flight Research Facility. OCLC 18500309

88-19009

NAS 1.43:Ea 7

Earth system science [picture] : a program for global change. [Washington, D.C.? : National Aeronautics and Space Administration, 1986?]

1 poster : col. ; 92 x 61 cm. Shipping list no.: 86-784-P. "30K/5.86." ●Item 830-H-6

1. Earth sciences — Research — United States — Posters. 2. Astronautics in earth sciences — Posters. 3. Earth resources technology satellites — Posters. I. United States. National Aeronautics and Space Administration. OCLC 18425897

88-19010

NAS 1.43:G 28

Charles D. Gemar [picture.] [Washington, D.C.?] : National Aeronautics and Space Administration, [1986?]

1 picture : col. ; 26 x 21 cm. (JSCIL ; 411) Shipping list no.: 86-171-P. ●Item 830-H-6

1. Astronauts — United States — Posters. I. United States. National Aeronautics and Space Administration. II. Series. OCLC 18493016

88-19011

NAS 1.43:G 35

Robert L. Gibson [picture.] [Washington, D.C.?] : National Aeronautics and Space Administration, [1985?]

1 picture : col. ; 26 x 21 cm. (JSCIL ; 330) ●Item 830-H-6

1. Astronauts — United States — Portraits. 2. Astronauts — United States — Posters. I. United States. National Aeronautics and Space Administration. II. Series. OCLC 16816336

88-19012

NAS 1.43:G 86

Frederick D. Gregory [picture.] [Washington, D.C.?] : National Aeronautics and Space Administration, [1985?]

1 picture : col. ; 26 x 21 cm. (HqL ; 150) ●Item 830-H-6

1. Astronauts — United States — Portraits. 2. Astronauts — United States — Posters. I. United States. National Aeronautics and Space Administration. II. Series. OCLC 16816420

88-19013

NAS 1.43:Hi 1/2

Earth radiation budget experiment nonscanner [picture.] [Washington, D.C.?] : National Aeronautics and Space Administration, [1984?]

1 poster : col. ; 26 x 21 cm. ●Item 830-H-6

1. Climatology — Research — Posters. 2. Terrestrial radiation — Posters. 3. Earth. I. United States. National Aeronautics and Space Administration. OCLC 18493641

88-19014

NAS 1.43:Iv 5

Marsha S. Ivins [picture] [Washington, D.C.?] : National Aeronautics and Space Administration, [1985?]

1 picture : col. ; 26 x 22 cm. (JSCIL ; 397) ●Item 830-H-6

1. Astronauts — United States — Portraits. 2. Astronauts — United States — Posters. I. United States. National Aeronautics and Space Administration. II. Series. OCLC 16816687

88-19015

NAS 1.43:J 47

Tamara E. Jernigan [picture.] [Washington, D.C.?] : National Aeronautics and Space Administration, [1986?]

1 picture : col. ; 26 x 21 cm. (JSCIL ; 415) Shipping list no.: 86-161-P. ●Item 830-H-6

1. Astronauts — United States — Posters. I. United States. National Aeronautics and Space Administration. II. Series. OCLC 18473788

88-19016

NAS 1.43:L 95

G. David Low [picture.] [Washington, D.C.?] : National Aeronautics and Space Administration, [1985?]

1 picture : col. ; 26 x 21 cm. (JSCIL ; 399) ●Item 830-H-6

1. Astronauts — United States — Portraits. 2. Astronauts — United States. I. United States. National Aeronautics and Space Administration. II. Series. OCLC 16816617

88-19017

NAS 1.43:M 12/2

Jon A. McBride [picture.] [Washington, D.C.?] : National Aeronautics and Space Administration, [1985?]

1 picture : col. ; 26 x 21 cm. Shipping list no.: 85-85-P. ●Item 830-H-6

1. Astronauts — United States — Portraits. 2. Astronauts — United States — Posters. I. United States. National Aeronautics and Space Administration. OCLC 16820453

88-19018

NAS 1.43:M 13

Michael J. McCulley [picture.] [Washington, D.C.?] : National Aeronautics and Space Administration, [1985?]

1 picture : col. ; 26 x 21 cm. (JSCIL ; 400) ●Item 830-H-6

1. Astronauts — United States — Posters. I. United States. National Aeronautics and Space Administration. II. Series. OCLC 18467022

88-19019

NAS 1.43:M 46

Carl J. Meade [picture.] [Washington, D.C.?] : National Aeronautics and Space Administration, [1986?]

1 picture : col. ; 26 x 21 cm. (JSCIL ; 416) Shipping list no.: 86-161-P. ●Item 830-H-6

1. Astronauts — United States — Posters. I. United States. National Aeronautics and Space Administration. II. Series. OCLC 18473779

88-19020

NAS 1.43:N 33

George D. Nelson [picture] [Washington, D.C.?] : National Aeronautics and Space Administration, [1985?]

1 picture : col. ; 26 x 21 cm. (JSCIL ; 357) ●Item 830-H-6

1. Astronauts — United States — Portraits. 2. Astronauts — United States — Posters. I. United States. National Aeronautics and Space Administration. II. Series. OCLC 16820681

88-19021

NAS 1.43:Os 9

Steve Oswald [picture.] [Washington, D.C.?] : National Aeronautics and Space Administration, [1986?]

1 picture : col. ; 26 x 21 cm. (JSCIL ; 417) Shipping list no.: 86-161-P. ●Item 830-H-6

1. Astronauts — United States — Posters. I. United States. National Aeronautics and Space Administration. II. Series. OCLC 18473799

88-19022

NAS 1.43:Sc 1

Dick Scobee [picture.] [Washington, D.C.?] : National Aeronautics and Space Administration, [1985?]

1 picture : col. ; 26 x 21 cm. (JSCIL ; 369) ●Item 830-H-6

1. Astronauts — United States — Portraits. 2. Astronauts — United States — Posters. I. United States. National Aeronautics and Space Administration. II. Series. OCLC 16826582

88-19023

NAS 1.43:Sh 9/9

Crew for the ninth shuttle orbital flight (STS-9) [picture] : space shuttle orbiter OV 102 (Columbia) crew members. [Washington, D.C.?] : National Aeronautics and Space Administration, [1983?]

1 picture : col. ; 21 x 26 cm. (HqL ; 136) Photo of the ninth Space Shuttle Columbia crew members, some text on verso. ●Item 830-H-6

1. Astronauts — United States — Portraits. 2. Astronauts — United States. I. United States. National Aeronautics and Space Administration. II. Title: Space shuttle orbiter OV 102 (Columbia) crew members. III. Series. OCLC 16826685

88-19024

NAS 1.43:Sh 9/13

Ellen L. Shulman [picture.] [Washington, D.C.?] : National Aeronautics and Space Administration, [1985?]

1 picture : col. ; 26 x 21 cm. (JSCIL ; 402) ●Item 830-H-6

1. Astronauts — United States — Portraits. 2. Astronauts — United States — Posters. I. United States. National Aeronautics and Space Administration. II. Series. OCLC 16828631

88-19025

NAS 1.43:Sp 1/12

Crew of the space shuttle orbital flight (51-C) [picture] : space shuttle orbiter crew members for 51-C. [Washington, D.C.?] : National Aeronautics and Space Administration, [1984?]

1 picture : col. ; 21 x 26 cm. (HqL ; 148) Text on verso. ●Item 830-H-6

1. Astronauts — United States — Portraits. 2. Astronauts — United States. I. United States. National Aeronautics and Space Administration. II. Title: Space shuttle orbiter crew members for 51-C. III. Series. OCLC 16834555

88-19026

NAS 1.43:St 4

William M. Shepherd [picture.] [Washington, D.C.?] : National Aeronautics and Space Administration, [1985?]

1 picture : col. ; 26 x 21 cm. (JSCIL ; 401) ●Item 830-H-6

1. Astronauts — United States — Portraits. 2. Astronauts — United States. I. United States. National Aeronautics and Space Administration. II. Series. OCLC 16826511

88-19027

NAS 1.43:St 4/2

Robert L. Stewart [picture] [Washington, D.C.?] : National Aeronautics and Space Administration, [1985?]

1 picture : col. ; 26 x 21 cm. (JSCIL ; 379) ●Item 830-H-6

1. Stewart, Robert L., 1934- 2. Astronauts — United States — Portraits. 3. Astronauts — United States — Posters. I. United States. National Aeronautics and Space Administration. II. Series. OCLC 16835053

88-19028

NAS 1.43:Su 5

Kathryn D. Sullivan [picture] [Washington, D.C.?] : National Aeronautics and Space Administration, [1985?]

1 picture : col. ; 26 x 21 cm. (JSCIL ; 380) Shipping list no.: 85-85-P. ●Item 830-H-6

1. Astronauts — United States — Portraits. 2. Astronauts — United States — Posters. I. United States. National Aeronautics and Space Administration. II. Series. OCLC 16835257

88-19029

NAS 1.43:T 22/986

Teacher in space finalists [picture.] [Washington, D.C.?] : National Aeronautics and Space Administration, [1986?]

1 picture : col. ; 21 x 26 cm. (HqL ; 190) Shipping list no.: 86-760-P. ●Item 830-H-6

1. Astronauts — United States — Posters. I. United States. National Aeronautics and Space Administration. II. Series. OCLC 18520867

88-19030

NAS 1.43:T 39

Kathryn C. Thornton [picture.] [Washington, D.C.?] : National Aeronautics and Space Administration, [1985?]

1 picture : col. ; 26 x 21 cm. (JSCIL ; 403) ●Item 830-H-6

1. Astronauts — United States — Posters. I. United States. National Aeronautics and Space Administration. II. Series. OCLC 18467020

88-19031

NAS 1.43:W 43

Paul J. Weitz [picture] [Washington, D.C.?] : National Aeronautics and Space Administration, [1985?]

1 picture : col. ; 26 x 21 cm. (JSCIL ; 386) Shipping list no.: 85-85-P. ●Item 830-H-6

1. Astronauts — United States — Portraits. 2. Astronauts — United States — Posters. I. United States. National Aeronautics and Space Administration. II. Series. OCLC 16841143

88-19032

NAS 1.43:W 53

James D. Wetherbee [picture.] [Washington, D.C.?] : National Aeronautics and Space Administration, [1985?]

1 picture : col. ; 26 x 21 cm. (JSCIL ; 405) ●Item 830-H-6

1. Astronauts — United States — Portraits. 2. Astronauts — United States — Posters. I. United States. National Aeronautics and Space Administration. II. Series. OCLC 16841179

88-19033

NAS 1.43:Y 8

John W. Young [picture.] [Washington, D.C.?] : National Aeronautics and Space Administration, [1986?]

1 picture : col. ; 26 x 21 cm. (JSCIL ; 388) Shipping list no.: 86-1005-P. ●Item 830-H-6

1. Young, John (John Watts), 1930- 2. Astronauts — United States — Posters. I. United States. National Aeronautics and Space Administration. II. Series. OCLC 18493707

88-19034

NAS 1.53:OSSA-2-86

Altimetry research in ocean circulation. — [Washington, D.C.?] : National Aeronautics and Space Administration, [1986]

22, 7, 8, 7 p. : ill. ; 28 cm. — (Announcement of opportunity ; A.O. no. OSSA-2-86) Distributed to depository libraries in microfiche. "July 15, 1986." "Letters of intent due October 1, 1986." "Proposals due December 15, 1986." ●Item 830-H-5 (microfiche)

1. Altitudes — Measurement. 2. Ocean circulation — Research — United States. 3. Astronautics in oceanography. I. United States. National Aeronautics and Space Administration. II. Series. OCLC 18425978

88-19035

NAS 1.75:515

STS 26 : flight of Discovery : NASA & U.S. industry explore America's new economic frontier. — [Washington, D.C. : National Aeronautics and Space Administration, [1988]

6 p. : col. ill. ; 28 cm. Shipping list no.: 88-457-P. "8/88." "PAM 515." ●Item 830-C-4

1. Space sciences — Research — United States. 2. Economic development. 3. Manned space flight. I. United States. National Aeronautics and Space Administration. II. Title: Flight of Discovery. III. Title: NASA and US industry explore America's new economic frontier. OCLC 18484345

NATIONAL ENDOWMENT FOR THE ARTS
National Foundation on the Arts and the Humanities
Washington, DC 20506

88-19036

NF 2.8/2-5:989

Music. Music professional training, career development organizations, music recording, services to composers, centers for new music resources, special projects / National Endowment for the Arts. Washington D.C.: The Endowment, National Endowment for the Arts, Nancy Hanks Center, Music Program, Rm. 702, 1100 Pennsylvania Avenue, N.W., Washington D.C. 20506

v. ; 28 cm.

Annual

1986- Title from cover. At head of title: Music program — application guidelines. Shipping list no.: 88-412-P. "OMB no. 3135-0052"— t.p. verso. Report covers fiscal year 1989. Formed by the union of: Music professional training; and: Music recording. ●Item 831-B-2

1. National Endowment for the Arts — Periodicals. 2. Music — Scholarships, fellowships, etc. — United States — Periodicals. 3. Federal aid to the arts — United States — Periodicals. I. National Endowment for the Arts. sn-87043352 OCLC 13030479

88-19037

NF 2.8/2-13:989-90

Visual arts. Fellowships. Washington, D.C. : National Endowment for the Arts, 1988- Visual Arts Programs/Fellowships, Rm. 729, National Endowment for the Arts, Nancy Hanks Center, 1100 Pennsylvania Ave., N.W., Washington, D.C. 20506

v. : ill., form ; 28 cm.

Biennial

Fiscal years 1989 and 1990- Other title: Fellowships visual arts 1989 and 1990- Title from cover. At head of title, 1989-1990- : Application guidelines. Shipping list no.: 88-319-P. "OMB no. 3135-0067"—t.p. verso. Fiscal years 1989 and 1990. ●Item 831-B-2 Continued by: Visual artists fellowships

1. Art — Scholarships, fellowships, etc. — United States — Periodicals. I. National Endowment for the Arts. sn-88040543 OCLC 18423909

88-19038

NF 2.8/2-18:990

Expansion arts / National Endowment for the Arts. [Washington, D.C.] : The Endowment, Expansion Arts Program, National Endowment for the Arts, Rm. 711, Nancy Hanks Center, 1100 Pennsylvania Ave., N.W., Washington, D.C. 20506

v. ; 28 cm.

Annual Caption title: Expansion arts program 1980, 1983-1987 Title from cover. At head of title: Application guidelines. Previously classed: NF 2.8.Ex 7/ Shipping list no.: 88-510-P. "OMB no. 3136-0048"—P. [2] of cover. Fiscal year 1990. Description based on: Fiscal year 1983. ●Item 831-B-2 ISSN 0160-0087

1. Federal aid to the arts — United States — Periodicals. 2. Art — Scholarships, fellowships, etc. — Periodicals. I. National Endowment for the Arts. sn-84000250 OCLC 02924560

88-19039

NF 2.8/2-23:989

Inter-arts / National Endowment for the Arts. [Washington, D.C] : The Endowment, National Endowment for the Arts, Nancy Hanks Center, 1100 Pennsylvania Ave., NW, Washington, DC 20506

v. ; 28 cm.

Annual

Fiscal year 1985- Title from cover. At head of title, 1985- : Application guidelines. "OMB no. 3135-0061." Shipping list no.: 88-174-P. "OMB no. 3135-0061." Report covers fiscal year 1989. ●Item 831-B-2 Continues: Inter-arts program

1. Arts — United States — Endowments — Periodicals. 2. Federal aid to the arts — United States — Periodicals. I. National Endowment for the Arts. sn-87042747 OCLC 11874625

NATIONAL ENDOWMENT FOR THE HUMANITIES
National Foundation on the Arts and the Humanities
Washington, DC 20506

88-19040

NF 3.2:R 31/7

National Endowment for the Humanities. Division of Research Programs.

Interpretive research : humanities, science and technology : application instructions and forms. — Washington, D.C. : National Endowment for the Humanities, Division of Research Programs, [1988?]

9, [19] p. : forms ; 28 cm. Cover title. Shipping list no.: 88-242-P. "OMB No. 3136-0067, exp. 03-31-91"—1st prelim. p. ●Item 831-B-1

1. National Endowment for the Humanities. Division of Research Programs — Forms. 2. Humanities — Research grants — United States — Forms. 3. Science — Research grants — United States — Forms. 4. Technology — Research grants — United States — Forms. I. Title. OCLC 18425848

88-19041

NF 3.8/2:989

Summer stipends. Guidelines & application forms. [Washington, D.C.] : Division of Fellowships and Seminars, National Endowment for the Humanities, National Endowment for the Humanities, Division of Fellowships and Seminars, Rm. 316, 1100 Pennsylvania Ave., N.W., Washington, D.C. 20506

v. : forms ; 28 cm.

Annual Title from cover. Title varies slightly. Previously classed: NF 3.2:St 5/ Shipping list no.: 88-426-P. 1989. Description based on: 1984. ●Item 831-B-1

1. College teachers — Scholarships, fellowships, etc. — United States — Periodicals. 2. Humanities — Scholarships, fellowships, etc. — United States — Periodicals. I. National Endowment for the Humanities. Division of Fellowships and Seminars. sn-87042033 OCLC 10201721

NATIONAL SCIENCE FOUNDATION
Washington, DC 20550

88-19042

NS 1.13/5:988

National Science Foundation (U.S.)

Publications of the National Science Foundation. Washington, D.C. : The Foundation, National Science Foundation, 1800 G St., N.W., Washington, D.C. 20550

v. ; 24 cm.

Annual Title from cover. Shipping list no.: 88-504-P. "NSF 88-32"—P. [4] of cover. As of 5-88. Description based on: 1979. ●Item 834-H

1. National Science Foundation (U.S.) — Periodicals. 2. Science — United States — Bibliography — Catalogs. I. Title. sn-87043004 OCLC 04048280

88-19043

NS 1.22/8:986

Characteristics of recent science/engineering graduates : detailed statistical tables / National Science Foundation. [Washington, D.C.] : National Science Foundation, [1982?- National Science Foundation, Washington, D.C. 20550

v. ; 29 cm. (Surveys of science resources series)

Biennial

1980- Previously classed: NS 1.22:En 3/ Shipping list no.: 88-416-P. "NSF 87-321." 1986. ●Item 834-T

1. Scientists — Employment — United States — Statistics — Periodicals. 2. Engineers — Employment — United States — Statistics — Periodicals. 3. Degrees, Academic — United States — Statistics — Periodicals. I. National Science Foundation (U.S.) II. Series. sn-84042912 OCLC 10916498

UNITED STATES POSTAL SERVICE
Washington, DC 20260

88-19044

P 1.26:109 A

Fear not, yule get it there [picture] : express mail. [Washington, D.C.?] : U.S.P.S., c1987.

1 poster : col. ; 91 x 61 cm. (Poster ; 109A December 1987) Shipping list no.: 88-26-P. Ovenight delivery of last minute Christmas packages. ●Item 837-H

1. Postal service — United States — Posters. I. United States Postal Service. II. Series: Poster (United States Postal Service) ; 109A. OCLC 18524361

88-19045

P 1.26:109 B

Fear not, yule get it there [picture] : express mail. [Washington, D.C.?] : U.S.P.S., c1987.

1 poster : col. ; 54 x 36 cm. (Poster ; 109B December 1987) Shipping list no.: 88-26-P. Overnight delivery of last minute Christmas packages. ●Item 837-H

1. Postal service — United States — Posters. I. United States Postal Service. II. Series: Poster (United States Postal Service) ; 109B. OCLC 18526921

88-19046

P 1.31/14:11/987

United States Postal Service.

PCES relocation policy. — [Washington, DC] : U.S. Postal Service, [1987-]

1 v. (loose-leaf) : forms ; 28 cm. — (Handbook ; F-11) Cover title. Running title: PCES relocation. "Combined reprint of Handbook F-11 ... transmittal letters 2 (January 31, 1987) and 3 (December 31, 1987)"—1st prelim. p. Shipping list no.: 88-252-P. ●Item 843

1. United States Postal Service — Handbooks, manuals, etc. 2. United States Postal Service — Officials and employees — Relocation — Handbooks, manuals, etc. 3. Employees, Relocation of — United States — Handbooks, manuals, etc. I. Title. II. Title: PCES relocation. III. Series: United States Postal Service. Handbook ; F-11. OCLC 18424605

88-19047

P 1.31/14:45 A/988

United States Postal Service. Rates & Classification Dept. Statistical Reporting Division.

In-office cost sampling system : MSC / post office reference. — [Washington, D.C.] : U.S. Postal Service, Rates & Classification Dept., Statistical Reporting Division, [1988-]

1 v. (loose-leaf) : ill., forms ; 28 cm. — (Handbook ; F-45 A) Cover title. Shipping list no.: 88-502-P. "September 1988." ●Item 843

1. United States Postal Service — Handbooks, manuals, etc. I. Title: In office cost sampling system. II. Series: United States Postal Service. Handbook ; F-45 A. OCLC 18477588

88-19048

P 1.31/14:55

Carrier cost system : city carrier route test instructions. — [Washington, D.C.] : U.S. Postal Service, Rates & Classification Dept., Statistical Reporting Division, [1988]

188 p. : ill., forms ; 28 cm. — (Handbook ; F-55) Cover title. Shipping list no.: 88-508-P. "September 1988." ●Item 843

1. United States Postal Service — Handbooks, manuals, etc. 2. Postal service — United States — Letter carriers — Handbooks, manuals, etc. I. United States Postal Service. Rates & Classification Dept. Statistical Reporting Division. II. Series: United States Postal Service. Handbook ; F-55. OCLC 18426166

88-19049

P 1.53:H 53

Hearing conservation program. — [Washington, D.C.?] : U.S. Postal Service, [1988]

16 p. : ill. ; 28 cm. — (Management instruction ; EL 810-88-4) Caption title. Shipping list no.: 88-518-P. "Date issued 8/2/88." ●Item 837-M

1. United States Postal Service — Officials and employees — Safety regulations. 2. Hearing — Safety measures. I. United States Postal Service. II. Series. OCLC 18524272

88-19050

P 1.57:22

United States Postal Service.

Forms catalog. — [Washington, DC] : U.S. Postal Service, [1988]

170 p. ; 28 cm. — (Publication ; 22) Cover title. Shipping list no.: 88-464-P. "February 15, 1988." Includes index. ●Item 837-R

1. United States Postal Service — Catalogs. 2. Postal service — United States. I. Title. II. Series: Publication (United States Postal Service) ; 22. OCLC 18431955

88-19051

P 1.57:23

United States Postal Service.

Directives catalog. — [Washington, DC] : U.S. Postal Service, [1988]

89 p. ; 28 cm. — (Publication ; 23) Cover title. Shipping list no.: 88-464-P. "February 15, 1988." Includes index. ●Item 837-R

1. United States Postal Service — Bibliography. 2. Postal service — United States. I. Title. II. Series: Publication (United States Postal Service) ; 23. OCLC 18421630

PERSONNEL MANAGEMENT OFFICE
Washington, DC 20415

88-19052

PM 1.35:V 64

VPA [picture] : Veterans' Preference Act, 40th anniversary, 1944-1984. [Washington, D.C.?] : U.S. Office of Personnel Management, [1984?]

1 poster : col. ; 43 x 28 cm. ●Item 299-A

1. United States. Veterans' Preference Act of 1944 — Anniversaries, etc. — Posters. I. United States. Office of Personnel Management. OCLC 18425887

88-19053

Pr Ex 2.3:88-16

United States. Office of Management and Budget.

Guidance for preparation and submission of security plans for federal computer systems containing sensitive information. — Washington, D.C. : Executive Office of the President, Office of Management and Budget, [1988]

12 p. ; 28 cm. — (OMB bulletin ; no. 88-16) Caption title. "July 6, 1988."

1. Computers — United States — Access control. 2. Electronic data processing departments — Security measures. 3. Data protection — United States. I. Title. II. Series: United States. Office of Management and Budget. Bulletin ; no. 88-16. OCLC 18445415

88-19054

Pr Ex 2.3:88-17

United States. Office of Management and Budget.

Limiting travel advances to manage cash more effectively. — Washington, D.C. : Executive Office of the President, Office of Management and Budget, [1988]

5 p. ; 28 cm. — (Bulletin ; no. 88-17) Caption title. "July 22, 1988."

1. United States — Officials and employees — Travel regulations. 2. Travel costs — United States. 3. Cash management — United States. I. Title. II. Series: United States. Office of Management and Budget. Bulletin ; no. 88-17. OCLC 18445422

PRESIDENT OF THE UNITED STATES
Washington, DC 20500

88-19055

Pr 40.8:C 43/R 29

President's Child Safety Partnership (U.S.)

President's Child Safety Partnership : a report to the President : final report. — [Washington, D.C.?] : The Partnership, 1987.

iv, 190 p. ; 23 cm. Shipping list no.: 88-55-P. Bibliography: p. 166-171. ●Item 851-J

1. Child abuse — United States — Prevention. 2. Child molesting — United States — Prevention. 3. Youth — United States — Crimes against — Prevention. I. Title. OCLC 17450440

88-19056

Pr 40.8:M 31/H 88/v.2

Applying the best to government! : improving the management of human resources in the federal government through a private-public partnership / sponsored by the President's Council on Management Improvement ; directed by the Office of the Assistant Secretary for Personnel Administration, U.S. Department of Health and Human Services. — [Washington, D.C.?] : The Council, 1987-

v. : ill., forms ; 28 cm. "A study of private sector/state and local government personnel operations"—Vol. II. Shipping list no.: 88-57-P (v. II). Bibliography: vol. II, p. I-3. Contents: v. 2. Federal "host" agency evaluation reports of efforts to implement exemplary private sector practices. ●Item 851-J

1. Federal government — United States — Management. 2. Personnel management — United States. I. President's Council on Management Improvement (U.S.) OCLC 17537491

88-19057

Pr 40.8:P 92/R 29

United States. President's Commission on Privatization.

Privatization : toward more effective government : report of the President's Commission on Privatization. — [Washington, D.C.] : The Commission : [Supt. of Docs., U.S. G.P.O., distributor, 1988]

xxi, 278 p. ; 23 cm. Shipping list no.: 88-180-P. "March 1988." Includes bibliographical references and index. ●Item 851-J-3 S/N 040-000-00526-9 @ GPO $9.00

1. United States — Public works. 2. Government ownership — United States. 3. Privatization — United States. 4. Government productivity — United States. 5. Administrative agencies — United States — Cost effectiveness. I. Title. II. Title: Report of the President's Commission on Privatization. OCLC 17680619

PRESIDENT'S COMMITTEE ON EMPLOYMENT OF THE HANDICAPPED
Executive Office of the President
Washington, DC 20210

88-19058

PrEx 1.10:J 82

National Journalism Scholarship Program : awards and scholarship program. — Washington, D.C. : President's Committee on Employment of People With Disabilities, [1988?]

[4] p. ; 28 cm. Shipping list no.: 88-506-P. ●Item 766-C

1. Journalism — Scholarships, fellowships, etc. — United States. I. United States. President's Committee on Employment of People With Disabilities. OCLC 18505022

88-19059

PrEx 1.10:P 84/2

National Poster Scholarship Program : awards and scholarship program. — Washington, D.C. : President's Committee on Employment of People With Disabilities, [1988?]

[5] p. ; 28 cm. Shipping list no.: 88-506-P. ●Item 766-C

1. Handicapped — Scholarships, fellowships, etc. — United States. 2. Handicapped — Employment — United States. 3. Posters in education — United States. I. United States. President's Committee on Employment of People With Disabilities. OCLC 18488675

88-19060

PrEx 1.10/13:987-88/public

United States. President's Committee on Employment of the Handicapped.

Annual report. [Washington, D.C.] : President's Committee on Employment of the Handicapped, President's Committee

on Employment of the Handicapped, Suite 636, 1111 20th St., NW, Washington, DC 20036

v. : ill. ; 28 cm.

Annual Shipping list no.: 88-292-P. 1987-1988. Description based on: 1987-1988; title from cover. Public version of: United States. President's Committee on Employment of the Handicapped. Annual report to membership. ●Item 766-C-10

1. United States. President's Committee on Employment of the Handicapped — Periodicals. 2. Handicapped — Employment — Government policy — United States — Periodicals. I. Title. sn-88040555 OCLC 18492172

MANAGEMENT AND BUDGET OFFICE
Executive Office of the President
Washington, DC 20503

88-19061

PrEx 2.3:88-11

United States. Office of Management and Budget.

Federal information systems and technology planning. — Washington, D.C. : Executive Office of the President, Office of Management and Budget, [1988]

5, 2 p. ; 28 cm. — (Bulletin ; no. 88-11) Caption title. "May 09, 1988."

1. Government information — United States. 2. Government paperwork — United States. 3. Information resources management. I. Title. II. Series: United States. Office of Management and Budget. Bulletin ; no. 88-11. OCLC 18504594

88-19062

PrEx 2.3:88-12

United States. Office of Management and Budget.

Fiscal year 1989 information collection budget request. — Washington, D.C. : Executive Office of the President, Office of Management and Budget, [1988]

6, 12, 3 p. : 2 forms ; 28 cm. — (Bulletin ; no. 88-12) Caption title. "May 26, 1988."

1. Government information — United States. 2. Government paperwork — United States. 3. Information resources management. I. Title. II. Series: United States. Office of Management and Budget. Bulletin ; no. 88-12. OCLC 18501038

88-19063

PrEx 2.3:88-13

United States. Office of Management and Budget.

Information required for the Mid-session review of the FY 1989 budget and for the report required by the Balanced Budget and Emergency Deficit Control Act of 1985. — Washington, D.C. : Executive Office of the President, Office of Management and Budget, [1988]

1 v. (various pagings) : forms ; 28 cm. — (Bulletin ; no. 88-13) Caption title. "June 13, 1988."

1. Budget — United States. 2. Budget deficits — United States. I. Title. II. Series: United States. Office of Management and Budget. Bulletin ; no. 88-13. OCLC 18504490

88-19064

PrEx 2.3:88-14

United States. Office of Management and Budget.

Metropolitan statistical areas. — Washington, D.C. : Executive Office of the President, Office of Management and Budget, [1988]

2 p. ; 28 cm. — (Bulletin ; no. 88-14) Caption title. "June 23, 1987."

1. Metropolitan areas — Law and legislation — United States. I. Title. II. Series: United States. Office of Management and Budget. Bulletin ; no. 88-14. OCLC 18501119

88-19065

PrEx 2.3:88-15

United States. Office of Management and Budget.

Unified agenda of federal regulations for October 1988. — Washington, D.C. : Executive Office of the President, Office of Management and Budget, [1988]

3 p. ; 28 cm. — (Bulletin ; no. 88-15) Caption title. "June 24, 1988."

1. Administrative procedure — United States. 2. Administrative agencies — United States. 3. Independent regulatory commissions — United States. I. Title. II. Series: United States. Office of Management and Budget. Bulletin ; no. 88-15. OCLC 18504530

88-19066

PrEx 2.4:A-25

United States. Bureau of the Budget.

User charges. — Washington, D.C. : Executive Office of the President, Bureau of the Budget, [1959]

1 v. (various pagings) ; 28 cm. — (Circular ; no. A-25) Caption title. "September 23, 1959."

1. User charges — United States. I. Title. II. Series: Circular (United States. Bureau of the Budget) ; no. A-25. OCLC 18524276

CENTRAL INTELLIGENCE AGENCY
Executive Office of the President
Washington, DC 20505

88-19067

PrEx 3.10/4:B 87/3

United States. Central Intelligence Agency.

Bulgaria. Scale [ca. 1:2,600,000] (E 24°—E 28°/N 44°—N 42°). — [Washington, D.C.? : Central Intelligence Agency, 1988]

1 map : col. ; 17 x 21 cm. Shipping list no.: 88-539-P. "Base 801137 (AO1105) 7-88." ●Item 856-A-1

1. Bulgaria — Maps. I. Title. OCLC 18501122

88-19068

PrEx 3.10/4:B 87/4

United States. Central Intelligence Agency.

Bulgaria. Scale [ca. 1:2,600,000] (E 24°—E 28°/N 44°—N 42°). — [Washington, D.C.? : Central Intelligence Agency, 1988]

1 map : col. ; 17 x 21 cm. Relief shown by shading. Shipping list no.: 88-539-P. "Base 801138 (AO1105) 7-88." ●Item 856-A-1

1. Bulgaria — Maps. I. Title. OCLC 18501171

88-19069

PrEx 3.10/4:C 89/4

United States. Central Intelligence Agency.

Cuba. Scale [ca. 1:5,400,000] (W 84°—W 76°/N 24°—N 20°). — [Washington, D.C.? : Central Intelligence Agency, 1982]

1 map : col. ; 17 x 25 cm. Shipping list no.: 88-533-P. "Base 505031 (547623) 3-82." ●Item 856-A-1

1. Cuba — Maps. I. Title. OCLC 18501254

88-19070

PrEx 3.10/4:C 89/5

United States. Central Intelligence Agency.

Cuba, administrative divisions. Scale not given. — [Washington, D.C.? : Central Intelligence Agency, 1979]

1 map : col. ; on sheet 28 x 54 cm. Shipping list no.: 88-544-P. Includes index and inset of Havana. "503994 1-79." ●Item 856-A-1

1. Cuba — Administrative and political divisions — Maps. I. Title. G4921.F7 1979.U5 80-690282 /MAPS OCLC 06331936

88-19071

PrEx 3.10/4:F 84/3

United States. Central Intelligence Agency.

France. Scale [ca. 1:6,000,000] (W 5°—E 9°/N 51°—N 42°). — [Washington, D.C.? : Central Intelligence Agency, 1968]

1 map : col. ; 16 x 17 cm. Shipping list no.: 88-527-P. Inset: Corsica. "Base 57554 1-68." ●Item 856-A-1

1. France — Maps. I. Title. OCLC 18501460

88-19072

PrEx 3.10/4:G 84

United States. Central Intelligence Agency.

Greenland. Scale 1:13,000,000 (W 96°—E 16°/N 80°—N 64°). — [Washington, D.C.? : Central Intelligence Agency, 1976]

1 map : col. ; 22 x 17 cm. Shipping list no.: 88-527-P. "502471 1-76." ●Item 856-A-1

1. Greenland — Maps. I. Title. OCLC 18501418

88-19073

PrEx 3.10/4:P 21

United States. Central Intelligence Agency.

Paraguay. Scale [ca. 1:6,000,000] (W 62°—W 54°/S 20°—S 28°). — [Washington, D.C.? : Central Intelligence Agency, 1968]

1 map : col. ; 19 x 18 cm. Relief shown by shading. Shipping list no.: 88-533-P. Includes index to administrative divisions. "Base 59905 10-68." ●Item 856-A-1

1. Paraguay — Maps. I. Title. G5380 1968.U5 gm-70003370 OCLC 05490053

88-19074

PrEx 3.10/4:Sy 8/3

United States. Central Intelligence Agency.

Syria. Scale 1:1,550,000 (E 35°—E 43°/N 37°—N 32°). — [Washington, D.C.? : Central Intelligence Agency, 1985]

1 map : col. ; 40 x 47 cm. Depths shown by isolines. Shipping list no.: 88-517-P. "800336 (544276) 6-85." ●Item 856-A-1

1. Syria — Maps. I. Title. OCLC 18461582

88-19075

PrEx 3.10/4:Sy 8/4

United States. Central Intelligence Agency.

Syria. Scale 1:1,550,000 (E 35°—E 43°/N 37°—N 32°). — [Washington, D.C.? : Central Intelligence Agency, 1985]

1 map : col. ; 40 x 47 cm. Relief shown by shading and spot heights. Depths shown by isolines. Shipping list no.: 88-518-P. "800336 (544276) 6-85." Terrain/relief map. ●Item 856-A-1

1. Syria — Maps. I. Title. OCLC 18461600

88-19076

PrEx 3.10/7:CR 86-11030

Major foreign trade organizations of the People's Republic of China [chart] : a reference aid. [Washington, D.C.?] : Central Intellegence Agency, Directorate of intelligence : Springfield, VA : National Technical Information Service : Washington, D.C. : Library of Congress [distributor, 1985]

1 wall chart : blue ; 91 x 61 cm. folded to 31 x 23 cm. Shipping list no.: 86-494-P. "April 1985." "CR 86-11030." ●Item 856-A-4

1. China — Officials and employees — Poster. I. United States. Central Intellegence Agency. Directorate of Intelligence. OCLC 18524545

88-19077

PrEx 3.10/7-13:988

Directory of Chinese officials and organizations / Central Intelligence Agency, Directorate of Intelligence. Washington, D.C. : The Agency : Document Expediting (DOCEX) Project, Exchange & Gift Division, Library of Congress [distributor] ; Springfield, Va. : National Technical Information Service, [distributor, 1986- Document Expediting (DOCEX) Project, Exchange & Gift Division, Library of Congress, Washington, D.C. 20540 National Technical Information Service, 5285 Port Royal Rd., Springfield, VA 22161

v. ; 28 cm.

Biennial

Nov. 1986- Shipping list no.: 88-429-P. "LDA 88-12114." May 1988. Formed by the union of: Directory of Chinese officials. National level organizations; Directory of Chinese officials. Provincial organizations; and, Directory of Chinese officials. Scientific and educational organizations. ●Item 856-A-4

1. Chung-kuo kung chan tang — Registers. 2. China — Officials and employees — Registers. 3. China — Registers. I. United States. Central Intelligence Agency. Directorate of Intelligence. sn-88040541 OCLC 15305557

STATE DEPARTMENT
Washington, DC 20520

88-19078

S 1.1/6:985

United States. Dept. of State. Office of the Program Inspector General.

Annual report ... Program Inspector General / United States Department of State. [Washington, D.C.] : The Department, 1986- Dept. of State, Office of the Inspector General, Washington, D.C. 20520

v. ; 28 cm. (Department of State publication ; 9473. Department and Foreign Service series ; 407)

Annual

No. 6 (1985)- Other title: Annual report of the Program Inspector General Title from cover. Shipping list no.: 86-483-P. No. 6, 1985. ●Item 863 Continues: United States. Office of the Inspector General of the Dept. of State and the Foreign Service. Annual report ISSN 0740-5774

1. United States. Dept. of State. Office of the Program Inspector General — Periodicals. 2. United States — Foreign relations administration — Auditing — Periodicals. I. Title. II. Series: Department of State publication ; 9473. III. Series: Department of State publication. Department and Foreign Service series ; 407. JX1706.A265a 87-643645 353.1 /19 OCLC 15603070

88-19079

S 1.2:M 58/4

Tips for travelers to the Middle East and North Africa. — [Rev. June 1988] — Washington, DC : U.S. Dept. of State, Bureau of Consular Affairs : For sale by the Supt. of Docs., U.S. G.P.O., 1988.

28 p. ; 22 x 10 cm. — (Department of State publication ; 9629) Cover title. Shipping list no.: 88-514-P. ●Item 876 S/N 044-000-02201-0 @ GPO $1.00

1. Middle East — Description and travel. 2. Africa, North — Description and travel. I. United States. Bureau of Consular Affairs. II. Series. OCLC 18431776

88-19080

S 1.2:St 9/2/988

Student intern programs. — Rev. Aug. 1988. — [Washington, D.C.] : U.S. Dept. of State, 1988.

12 p. ; 22 x 10 cm. — (Department of State publication ; 9362) Cover title. Shipping list no.: 88-537-P. ●Item 876

222-242 0 - 88 - 7 : QL3

1. United States — Diplomatic and consular service. 2. United States. Dept. of State — Study and teaching (Internship) I. United States. Dept. of State. II. Series. OCLC 18476439

88-19081

S 1.40/2:Se 2/2/988

Security guidelines for American families living abroad. — Rev. June 1988. — [Washington, D.C.?] : U.S. Dept. of State, Overseas Security Advisory Council, [1988]

vi, 45, [14] p. : 1 form ; 28 cm. — (Department of State publication / Bureau of Diplomatic Security) Shipping list no.: 88-490-P. Bibliography: p. 44-45. "Released December 1987"—T.p. verso. ●Item 876-B

1. Americans — Foreign countries — Safety measures. I. United States. Dept. of State. Overseas Security Advisory Council. II. United States. Dept. of State. Bureau of Diplomatic Security. III. Series: Department of State publication. OCLC 18421550

88-19082

S 1.71/4:1083

Whitehead, John C., 1922-

Openness : the only path to progress / Deputy Secretary Whitehead. — Washington, D.C. : U.S. Dept. of State, Bureau of Public Affairs, Office of Public Communication, Editorial Division, [1988]

3, [1] p. ; 28 cm. — (Current policy ; no. 1083) Caption title. Shipping list no.: 88-459-P. "July 1988"—P. [4]. ●Item 877-C

1. United States — Foreign relations — Soviet Union. 2. Soviet Union — Foreign relations — United States. I. United States. Dept. of State. Office of Public Communication. Editorial Division. II. Title. III. Series: United States. Dept. of State. Bureau of Public Affairs. Current policy ; no. 1083. OCLC 18425441

88-19083

S 1.71/4:1084

Sigur, Gaston Joseph.

East Asia and the Pacific : the roads behind and ahead / Gaston J. Sigur. — Washington, D.C. : U.S. Dept. of State, Bureau of Public Affairs, Office of Public Communication, Editorial Division, [1988]

7 p. ; 28 cm. — (Current policy ; no. 1084) Caption title. Shipping list no.: 88-459-P. "July 1988"—P. 7. ●Item 877-C

1. East Asia — Foreign relations — Pacific Area. 2. Pacific Area — Foreign relations — Eastern Asia. I. United States. Dept. of State. Office of Public Communication. Editorial Division. II. Title. III. Series: United States. Dept. of State. Bureau of Public Affairs. Current policy ; no. 1084. OCLC 18425813

88-19084

S 1.71/4:1086

Williamson, Richard S.

Advancing U.S. objectives in the United Nations / Richard S. Williamson. — Washington, D.C. : U.S. Dept. of State, Bureau of Public Affairs, Office of Public Communications, Editorial Division, [1988]

[2] p. ; 28 cm. — (Current policy ; no. 1086) Caption title. Shipping list no.: 88-480-P. "July 1988"—P. [2]. ●Item 877-C

1. United Nations. 2. United States — Foreign relations. I. United States. Dept. of State. Office of Public Communication. Editorial Division. II. Title. III. Title: Advancing US objectives in the United Nations. IV. Series: United States. Dept. of State. Bureau of Public Affairs. Current policy ; no. 1086. OCLC 18428542

88-19085

S 1.71/4:1087

Status report on Afghanistan. — Washington, D.C. : U.S. Dept. of State, Bureau of Public Affairs, Office of Public Communication, Editorial Division, [1988]

5 p. ; 28 cm. — (Current policy ; no. 1087) Caption title. Shipping list no.: 88-459-P. "July 1988"—P. 5. ●Item 877-C

1. United States — Foreign relations — Afghanistan. 2. Afghanistan — Foreign relations — United States. I. United States. Dept. of State. Office of Public Communication. Editorial Division. II. Series: United States. Dept. of State. Bureau of Public Affairs. Current policy ; no. 1087. OCLC 18428665

88-19086

S 1.71/4:1088

Rowny, Edward L., 1917-

Negotiating with the Soviet Union : then and now / Edward L. Rowny. — Washington, D.C. : U.S. Dept. of State, Bureau of Public Affairs, [1988]

3 p. ; 28 cm. — (Current policy ; no. 1088) Caption title. Shipping list no.: 88-480-P. ●Item 877-C

1. United States — Foreign relations — Soviet Union. 2. Soviet Union — Foreign relations — United States. I. United States. Dept. of State. Bureau of Public Affairs. II. Title. III. Series: United States. Dept. of State. Bureau of Public Affairs. Current policy ; no. 1088. OCLC 18421518

88-19087

S 1.71/4:1089

Armacost, Michael H.

Regional issues and U.S.-Soviet relations / Under Secretary Armacost. — Washington, D.C. : U.S. Dept. of State, Bureau of Public Affairs, Office of Public Communication, Editorial Division, [1988]

6 p. ; 28 cm. — (Current policy ; no. 1089) Caption title. Shipping list no.: 88-480-P. "July 1988"—P. 6. ●Item 877-C

1. United States — Foreign relations — Soviet Union. 2. Soviet Union — Foreign relations — United States. I. United States. Dept. of State. Office of Public Communication. Editorial Division. II. Title. III. Title: Regional issues and US Soviet relations. IV. Series: United States. Dept. of State. Bureau of Public Affairs. Current policy ; no. 1089. OCLC 18425124

88-19088

S 1.71/4:1091

Dobriansky, Paula.

U.S. human rights policy : an overview / Paula Dobriansky. — Washington, D.C. : U.S. Dept. of State, Bureau of Public Affairs, Office of Public Communication, Editorial Division, [1988]

3, [1] p. ; 28 cm. — (Current policy ; no. 1091) Caption title. Shipping list no.: 88-504-P. "August 1988"—P. [4]. ●Item 877-C

1. Human rights — United States. 2. Civil rights. 3. United States — Foreign relations. I. United States. Dept. of State. Office of Public Communication. Editorial Division. II. Title. III. Title: US human rights policy, an overview. IV. Series: United States. Dept. of State. Bureau of Public Affairs. Current policy ; no. 1091. OCLC 18432388

88-19089

S 1.71/4:1096

Powell, Colin L.

American foreign policy : opportunities and challenges / Colin L. Powell. — Washington, D.C. : U.S. Dept. of State, Bureau of Public Affairs, [1988]

3, [1] p. ; 28 cm. — (Current policy ; no. 1096) Caption title. Shipping list no.: 88-496-P. "August 1988"—P. [4]. ●Item 877-C

1. United States — Foreign relations. I. United States. Dept. of State. Bureau of Public Affairs. II. Title. III. Series: United States. Dept. of State. Bureau of Public Affairs. Current policy ; no. 1096. OCLC 18421415

88-19090

S 1.71/4:1097

Murphy, Richard W. (Richard William), 1929-

Review of U.S. policy in the Middle East / Richard W. Murphy. — Washington, D.C. : U.S. Dept. of State, Bureau of Public Affairs, Office of Public Communications, Editorial Division, [1988]

3, [1] p. ; 28 cm. — (Current policy ; no. 1097) Caption title. Shipping list no.: 88-498-P. "August 1988"—P. [4]. ●Item 877-C

1. Israel-Arab conflicts. 2. United States — Foreign relations — Middle East. 3. Middle East — Foreign relations — United States. I. United States. Dept. of State. Office of Public Communication, Editorial Division. II. Title. III. Title: Review of US policy in the Middle East. IV. Series: United States. Dept. of State. Bureau of Public Affairs. Current policy ; no. 1097. OCLC 18467126

88-19091

S 1.71/4:1098

Sigur, Gaston Joseph.

Review of U.S. Vietnam issues / Gaston J. Sigur. — Washington, D.C. : U.S. Dept. of State, Bureau of Public Affairs, Office of Public Communication, Editorial Division, [1988]

[2] p. ; 28 cm. — (Current policy ; no. 1098) Caption title. Shipping list no.: 88-504-P. "August 1988"—P. [2]. ●Item 877-C

1. ASEAN. 2. Vietnamese Conflict, 1961-1975. 3. United States — Relations — Cambodia. 4. Cambodia — Relations — United States. I. United States. Dept. of State. Office of Public Communication. Editorial Division. II. Title. III. Series: United States. Dept. of State. Bureau of Public Affairs. Current policy ; no. 1098. OCLC 18432399

88-19092

S 1.71/4:1100

Milam, William B.

Strategy for an LDC debt workout : a U.S. perspective / William B. Milam. — Washington, D.C. : U.S. Dept. of State, Bureau of Public Affairs, Office of Public Communication, Editorial Division, [1988]

3, [1] p. ; 28 cm. — (Current policy ; no. 1100) Caption title. Shipping list no.: 88-522-P. "August 1988"—P. [4]. ●Item 877-C

1. Developing countries — Foreign economic relations — United States. 2. United States — Foreign economic relations — Developing countries. I. United States. Dept. of State. Office of Public Communication. Editorial Division. II. Title. III. Series: United States. Dept. of State. Bureau of Public Affairs. Current policy ; no. 1100. OCLC 18461754

88-19093

S 1.123:J 76/988

Background notes, Jordan. — Washington, D.C. : U.S. Dept. of State, Bureau of Public Affairs, Office of Public Communication, Editorial Division : For sale by the Supt. of Docs., U.S. G.P.O., [1988]

8 p. : ill., 2 maps ; 28 cm. — (Department of State publication ; 7956. Background notes series) Caption title. Shipping list no.: 88-528-P. "June 1988." Bibliography: p. 7. ●Item 862-B S/N 844-002-10223-5 @ GPO $1.00

1. Jordan — Description and travel. I. United States. Dept. of State. Office of Public Communication. Editorial Division. II. Series: Department of State publication ; 7956. III. Series: Department of State publication. Background notes series. OCLC 18504790

88-19094

S 1.123:L 49/988

Background notes, Lebanon. — Washington, D.C. : U.S. Dept. of State, Bureau of Public Affairs, Office of Public Communication, Editorial Division : For sale by the Supt. of Docs., U.S. G.P.O., [1988]

6 p. : 2 maps ; 28 cm. — (Department of State publication ; 7816. Background notes series) Caption title. "April 1988." Bibliography: p. 6. ●Item 862-B S/N 844-002-00000-9 @ GPO $1.00

1. Lebanon — Description and travel. I. United States. Dept. of State. Office of Public Communication. Editorial Division. II. Series: Department of State publication ; 7816. III. Series: Department of State publication. Background notes series. OCLC 18426245

88-19095

S 1.123:M 29/6/988

Background notes, Malta. — Washington, D.C. : U.S. Dept. of State, Bureau of Public Affairs, Office of Public Communication, Editorial Division : For sale by the Supt. of Docs., U.S. G.P.O., [1988]

6 p. : ill., 2 maps ; 28 cm. — (Department of State publication ; 8220. Background notes series) Caption title. Shipping list no.: 88-528-P. "July 1988." Bibliography: p. 5. ●Item 862-B S/N 844-002-10220-1 @ GPO $1.00

1. Malta — Description and travel. I. United States. Dept. of State. Office of Public Communication. Editorial Division. II. Series: Department of State publication ; 8220. III. Series: Department of State publication. Background notes series. OCLC 18508132

88-19096

S 1.123:N 22/988

Background notes, Nauru. — Washington, D.C. : U.S. Dept. of State, Bureau of Public Affairs, Office of Public Communication, Editorial Division : For sale by the Supt. of Docs., U.S. G.P.O., [1988]

5 p. : 2 maps ; 28 cm. — (Department of State publication ; 8595. Background notes series) Caption title. Shipping list no.: 88-528-P. "June 1988." Bibliography: p. 4. ●Item 862-B S/N 844-002-10221-9 @ GPO $1.00

1. Nauru — Description and travel. I. United States. Dept. of State. Office of Public Communication. Editorial Division. II. Series: Department of State publication ; 8595. III. Series: Department of State publication. Background notes series. OCLC 18510255

88-19097

S 1.123:R 66/988

Background notes, Romania. — Washington, D.C. : U.S. Dept. of State, Bureau of Public Affairs, Office of Public Communication, Editorial Division : For sale by the Supt. of Docs., U.S. G.P.O, [1988]

8 p. : ill., 2 maps ; 28 cm. — (Department of State publication ; 7890. Background notes series) Caption title. "June 1988." Bibliography: p. 8. ●Item 862-B S/N 844-002-10222-7 @ GPO $1.00

1. Romania — Description and travel. I. United States. Dept. of State. Office of Public Communication. Editorial Division. II. Series: Department of State publication ; 7890. III. Series: Department of State publication. Background notes series. OCLC 18493542

88-19098

S 1.127:Sw 2/987

Swaziland, post report. — Rev. Jan. 1987. — Washington, D.C. : U.S. Dept. of State, 1987.

16 p. : ill., 1 map ; 28 cm. — (Department of State publication ; 9206) Cover title. "Foreign Affairs Information Man-

agement Center, Publishing Services Division"—P. [2] of cover. "January 1987." Shipping list no.: 87-160-P. Bibliography: p. 16. ●Item 869-C

1. Swaziland — Description and travel. 2. United States — Diplomatic and consular service — Swaziland. I. Foreign Affairs Information Management Center (U.S.). Publishing Services Division. II. Series. OCLC 15530310

88-19099

S 1.128:C 33/988

Central America : US policy. — [Washington, D.C.?] : Bureau of Public Affairs, Dept. of State, [1988]

[2] p. ; 28 cm. — (Gist) Caption title. Shipping list no.: 88-539-P. "August 1988." ●Item 864-B-4

1. United States — Foreign relations — Central America. 2. Central America — Foreign relations — United States. I. United States. Dept. of State. Bureau of Public Affairs. II. Series. OCLC 18493689

88-19100

S 1.128:P 53

US-Philippine military bases agreement. — [Washington, D.C.?] : Bureau of Public Affairs, Dept. of State, [1988]

[2] p. ; 28 cm. — (Gist) Caption title. Shipping list no.: 88-504-P. ●Item 864-B-4

1. Mutual security program, 1951- 2. National security. 3. United States — Military policy. 4. United States — Foreign relations — Philippines — Treaties. 5. Philippines — Foreign relations — United States — Treaties. I. United States. Dept. of State. Bureau of Public Affairs. II. Title. III. Series. OCLC 18430704

88-19101

S 1.129/2:987-88

Implementation of Helsinki Final Act / by the President to the Commission on Security and Cooperation in Europe on the Implementation of the Helsinki Final Act. Washington, D.C. : [U.S. Dept. of State, Bureau of Public Affairs, Office of Public Communication, Editorial Division, 1981- Bureau of Public Affairs, U.S. Dept. of State, Washington, D.C. 20520

v. ; 28 cm. (Special report ; no. 178)

Semiannual

10th (Dec. 1, 1980-May 31, 1981)- Title from caption. Previously classed: S 1.129: Shipping list no.: 88-539-P. 24th, Oct. 1, 1987-Apr. 1, 1988. Reports for Dec. 1, 1980-May 31, 1981-198 issued by the U.S. Dept. of State, Bureau of Public Affairs, Office of Public Communication, Editorial Division; ⟨Apr. 1-Oct. 1, 1985-⟩ U.S. Dept. of State, Bureau of Public Affairs. ●Item 864-B-1 Continues: Implementation of Helsinki Accord (Washington, D.C. : 1980)

1. Conference on Security and Cooperation in Europe (1975 : Helsinki, Finland) Periodicals. 2. Human rights — Periodicals. 3. United States — Foreign relations — 1945- — Periodicals. I. United States. President. II. United States. Dept. of State. Bureau of Public Affairs. III. United States. Dept. of State. Office of Public Communication. Editorial Division. IV. Series: Special report (United States. Dept. of State. Bureau of Public Affairs) ; no. 178. E840.U614b subser. 85-643945 OCLC 08581296

88-19102

S 9.10:10637

Somalia.

[Treaties, etc. United States, 1983 Jan. 30] Agricultural commodities : agreement between the United States of America and Somalia, signed at Mogadishu January 30, 1983. — Washington, D.C. : Dept. of State : For sale by the Supt. of Docs., U.S. G.P.O., [1988?]

6 p. ; 24 cm. — (Treaties and other international acts series ; 10637) Shipping list no.: 88-526-P. Includes bibliographical references. ●Item 899 S/N 844-001-00248-0 @ GPO $1.00

1. Surplus agricultural commodities, American — Somalia. 2. Agriculture — Somalia. I. United States. Dept. of State. II. United States. Treaties, etc. Somalia, 1983 Jan. 30. III. Title. IV. Series: United States. Treaties, etc. (Treaties and other international acts series) ; 10637. OCLC 18492423

88-19103

S 9.10:10665

Jamaica.

[Treaties, etc. United States, 1983 Feb. 24] Agricultural commodities : agreement between the United States of America and Jamaica signed at Kingston February 24, 1983. — Washington, D.C. : Dept. of State : For sale by the Supt. of Docs., U.S. G.P.O., [1983?]

6 p. ; 24 cm. — (Treaties and other international acts series ; 10665) Shipping list no.: 88-524-P. Includes bibliographical references. ●Item 899 S/N 844-001-00276-5 @ GPO $1.00

1. Surplus agricultural commodities, American — Jamaica. I. United States. Dept. of State. II. United States. Treaties, etc. Jamaica, 1983 Feb. 24. III. Title. IV. Series. OCLC 18450094

88-19104

S 9.10:10715

Pakistan.

[Treaties, etc. United States, 1983 May 15] Agricultural commodities : agreement between the United States of America and Pakistan, signed at Islamabad May 15, 1983. — Washington, D.C. : Dept. of State : For sale by the Supt. of Docs., U.S. G.P.O., [1988?]

7 p. ; 24 cm. — (Treaties and other international acts series ; 10715) Shipping list no.: 88-528-P. Includes bibliographical references. ●Item 899 S/N 844-001-00326-5 @ GPO $1.00

1. Farm produce — United States. 2. United States — Commerce — Pakistan. 3. Agriculture — Pakistan. I. United States. Dept. of State. II. United States. Treaties, etc. Pakistan, 1983 May 15. III. Title. IV. Series: United States. Treaties, etc. (Treaties and other international acts series) ; 10715. OCLC 18491753

88-19105

S 9.10:10716

Indonesia.

[Treaties, etc. United States, 1983 Apr. 16.] Agricultural commodities, agreement between the United States of America and Indonesia, signed at Jakarta April 16, 1983 and amending agreement, effected by exchange of notes, dated at Jakarta August 12, 1983. — Washington, D.C. : Dept. of State : For sale by the Supt. of Docs., U.S. G.P.O., [1988?]

11 p. ; 24 cm. — (Treaties and other international acts series ; 10716) Shipping list no.: 88-529-P. Includes bibliographical references. ●Item 899 S/N 844-001-00327-3 @ GPO $1.00

1. Farm produce — United States. 2. Commerce. 3. Agriculture — Indonesia. I. United States. Dept. of State. II. United States. Treaties, etc. Indonesia, 1983 Apr. 16. III. Title. IV. Series: United States. Traties, etc. (Treaties and other international acts series) ; 10716. OCLC 18506338

88-19106

S 9.10:10721

Central African Republic.

[Treaties, etc. United States, 1983 Apr. 29] Finance, consolidation and rescheduling of certain debts : agreement between the United States of America and the Central African Republic, signed at Washington April 29, 1983. — Washington, D.C. : Dept. of State : For sale by the Supt. of Docs., U.S. G.P.O., [1988?]

22 p. ; 24 cm. — (Treaties and other international acts series ; 10721) English and French. Shipping list no.: 88-528-P. ●Item 899 S/N 844-001-00332-0 @ GPO $1.00

1. Revalorization of debts — United States. 2. Revalorization of debts — Central African Republic. 3. Banks and banking, International. 4. International finance. I. United States. Dept. of State. II. United States. Treaties, etc. Central African Republic, 1983 Apr. 29. III. Title. IV. Series: United States. Treaties, etc. (Treaties and other international acts series) ; 10721. OCLC 18504855

88-19107

S 9.10:10743

Tunisia.

[Treaties, etc. United States, 1983 June 4. Protocols, etc., 1983 July 1] Agricultural commodities : agreement between the United States of America and Tunisia, signed at Tunis June 4, 1983, and amending agreement, signed at Washington, July 1, 1983. — Washington, D.C. : Dept. of State : For sale by the Supt. of Docs., U.S. G.P.O., [1988?]

22 p. ; 24 cm. — (Treaties and other international acts series ; 10743) English and French. Shipping list no.: 88-529-P. ●Item 899 S/N 844-001-00370-2 @ GPO $1.00

1. Farm produce — United States. 2. Commerce. 3. Agriculture — Tunisia. I. United States. Dept. of State. II. United States. Treaties, etc. Tunisia 1983 June 4. Protocols, etc., 1983 July 1. III. Title. IV. Series: United States. Treaties, etc. (Treaties and other international acts series) ; 10743. OCLC 18491985

88-19108

S 9.10:10744

Madagascar.

[Treaties, etc. United States, 1982 Dec 28. Protocols, etc., 1983 July 13] Agricultural commodities : agreement between the United States of America and Madagascar, amending the agreement of December 28, 1982, effected by note signed at Antananarivo July 13, 1983. — Washington, D.C. : Dept. of State : For sale by the Supt. of Docs., U.S. G.P.O., [1983?]

4 p. ; 24 cm. — (Treaties and other international acts series ; 10744) Shipping list no.: 88-524-P. Includes bibliographical references. ●Item 899 S/N 844-001-00371-1 @ GPO $1.00

1. Surplus agricultural commodities, American — Madagascar. 2. Farm produce — United States. 3. Farm produce — Madagascar. I. United States. Dept. of State. II. United States. Treaties, etc. Madagascar, 1982 Dec 28. Protocols, etc., 1983 July 13. III. Title. IV. Series. OCLC 18450105

88-19109

S 9.10:10750

Morocco.

[Treaties, etc. United States, 1982 Jan. 19. Protocols, etc., 1982 Aug. 13 and 18] Agricultural commodities, agreement between the United States of America and Morocco, amending the agreement of January 19, 1982, effected by exchange of notes, signed at Rabat, August 13 and 18, 1982. — Washington, D.C. : Dept. of State : For sale by the Supt. of Docs., U.S. G.P.O., [1988?]

5 p. ; 24 cm. — (Treaties and other international acts series ; 10750) English and French. Shipping list no.: 88-526-P. Includes bibliographical references. ●Item 899 S/N 844-001-00377-0 @ GPO $1.00

1. Farm produce — United States. 2. Surplus agricultural commodities, American — Morocco. 3. Agriculture — Morocco. I. United States. Dept. of State. II. United States. Treaties, etc. Morocco, 1982 Jan. 19. Protocols, etc., 1982 Aug. 13 and 18. III. Title. IV. Series: United States. Treaties, etc. (Treaties and other international act series) ; 10750. OCLC 18510396

88-19110

S 9.10:10762

Egypt.

[Treaties, etc. United States, 1982 Nov. 23. Protocols, etc., 1983 Aug. 18] Agricultural commodities : agreement between the United States of America and Egypt, amending the agreement of November 23, 1982, effected by exchange of notes, signed at Cairo, August 18, 1983. — Washington, D.C. : Dept. of State : For sale by the Supt. of Docs., U.S. G.P.O., [1988?]

5 p. ; 24 cm. — (Treaties and other international acts series ; 10762) Shipping list no.: 88-526-P. Includes bibliographical references. ●Item 899 S/N 844-001-00389-3 @ GPO $1.00

1. Surplus agricultural commodities, American — Egupt. I. United States. Dept. of State. II. United States. Treaties, etc. Egypt, 1982 Nov. 23. Protocols, etc., 1983 Aug. 18. III. Title. IV. Series: United States. Treaties, etc. (Treaties and other international acts series) ; 10762. OCLC 18492377

88-19111

S 9.10:10869

Portugal.

[Treaties, etc. United States, 1979 June 18] Economic and military assistance, agreement between the United States of America and Portugal, effected by exchange of notes, signed at Lisbon, June 18, 1979. — Washington, D.C. : Dept. of State : For sale by the Supt. of Docs., U.S. G.P.O., [1978?]

7 p. ; 24 cm. — (Treaties and other international acts series ; 10869) English and Portugese. Shipping list no.: 85-528-P. Includes bibliographical references. ●Item 899 S/N 844-001-00496-2 @ GPO $1.00

1. Economic assistance, American — Portugal. 2. Military assistance, American — Portugal. I. United States. Dept. of State. II. United States. Treaties, etc. Portugal, 1979 June 18. III. Title. IV. Series: United States. Treaties, etc. (Treaties and other international acts series) ; 10869. OCLC 18510534

88-19112

S 9.10:10870

Mexico.

[Treaties, etc. United States, 1981 Feb. 19] Aviation technical assistance, memorandum of agreement between the United States of America and Mexico, signed at Washington February 19, 1981. — Washington, D.C. : Dept. of State : For sale by the Supt. of Docs., U.S. G.P.O., [1988?]

7 p. ; 24 cm. — (Treaties and other international acts series ; 10870) Shipping list no.: 88-528-P. Includes bibliographical references. ●Item 899 S/N 844-001-00497-1 @ GPO $1.00

1. Aeronautics, Commercial — Law and legislation — United States. 2. Aeronautics, Commercial — Law and legislation — Mexico. I. United States. Dept. of State. II. United States. Treaties, etc. Mexico, 1981 Feb. 19. III. Title. IV. Series: United States. Treaties, etc. (Treaties and other international acts series) ; 10870. OCLC 18501543

88-19113

S 9.10:10871

Philippines.

[Treaties, etc. United States, 1981 Mar. 25] Defense, personnel exchange : memorandum of understanding between the United States of America and the Philippines, signed at Manila March 25, 1981. — Washington, D.C. : Dept. of State : For sale by the Supt. of Docs., U.S. G.P.O., [1988?]

9 p. ; 24 cm. — (Treaties and other international acts series ; 10871) Shipping list no.: 88-528-P. ●Item 899 S/N 844-001-00498-9 @ GPO $1.00

1. United States — Armed Forces — Foreign service. 2. Philippines — Armed Forces — Foreign service. I. United States. Dept. of State. II. United States. Treaties, etc. Philippines, 1981 Mar. 25. III. Title. IV. Series: United States. Treaties,

etc. (Treaties and other international acts series) ; 10871. OCLC 18491761

88-19114

S 9.10:10872

Germany (West)

[Treaties, etc. United States, 1981 July 6] Atomic energy : exchange of classified information : agreement between the United States of America and the Federal Republic of Germany, signed at Washington July 6, 1981 with exchange of letters. — Washington, D.C. : Dept. of State : For sale by the Supt. of Docs., U.S. G.P.O., [1988?]

13 p. ; 23 cm. — (Treaties and other international acts series ; 10872) English and German. Shipping list no.: 88-529-P. Includes bibliographical references. ●Item 899 S/N 844-001-00499-7 @ GPO $1.00

1. Nuclear energy — Law and legislation — United States. 2. Nuclear energy — Law and legislation — Germany (West) I. United States. Dept. of State. II. United States. Treaties, etc. Germany (West), 1981 July 6. III. Title. IV. Series: United States. Treaties, etc. (Treaties and other international acts series) ; 10872 OCLC 18506400

88-19115

S 9.10:10873

Netherlands.

[Treaties, etc. United States, 1982 June 1] Energy, information exchange : memorandum of understanding between the United States of America and the Netherlands, signed at Washington and the Hague, June 1 and 29, 1982. — Washington, D.C. : Dept. of State : For sale by the Supt. of Docs., U.S. G.P.O., [1988?]

6 p. ; 24 cm. — (Treaties and other international acts series ; 10873) Shipping list no.: 88-527-P. ●Item 899 S/N 844-001-00500-4 @ GPO $1.00

1. Nuclear energy — Law and legislation — United States. 2. Nuclear energy — Law and legislation — Netherlands. I. United States. Dept. of State. II. United States. Treaties, etc. Netherlands, 1982 June 1. III. Title. IV. Series: United States. Treaties, etc. (Treaties and other international acts series) ; 10873. OCLC 18491576

88-19116

S 9.10:10874

United Kingdom.

[Treaties, etc. United States, 1982 June 29] Aviation provision of equipment and services, memorandum of agreement between the United States of America and the United Kingdom of Great Britain and Northern Ireland, signed at Washington and London, June 29 and July 20, 1982. — Washington, D.C. : Dept. of State : For sale by the Supt. of Docs., U.S. G.P.O., [1988]

11 p. ; 24 cm. — (Treaties and other international acts series ; 10874) Shipping list no.: 88-529-P. Includes bibliographical references. ●Item 899 S/N 844-001-00501-2 @ GPO $1.00

1. Aeronautics, Commercial — Law and legislation — United States. 2. Aeronautics, Commercial — Law and legislation — United Kingdom. I. United States. Dept. of State. II. United States. Treaties, etc. United Kingdom, 1982 June 29. III. Title. IV. Series: United States. Treaties, etc. (Treaties and other international acts series) ; 10874 OCLC 18510643

SMALL BUSINESS ADMINISTRATION
Washington, DC 20416

88-19117

SBA 1.33/2:P 84/4

Poster contest [picture.] Washington, D.C. : [U.S. Small Business Administration], Office of Public Communications, [1988?]

1 poster : yellow ; 28 x 22 cm. Shipping list no.: 88-562-P. ●Item 901-A-3

1. Posters — Competitions — Posters. 2. Contests — United States — Posters. I. United States. Small Business Administration. Office of Public Communications. OCLC 18526915

SMITHSONIAN INSTITUTION
Washington, DC 20560

88-19118

SI 8.2:P 94

National Gallery of Art (U.S.)

Programs available on film and videocassette. — [Washington, D.C.? : National Gallary of Art, Smithsonian Institution, 1988?]

1 sheet (2 p.) : ill. ; 27 cm. Shipping list no.: 88-518-P. ●Item 917

1. National Gallary of Art (U.S.) — Video tape catalogs. 2. Art museums — Washington (D.C.) — Video tape catalogs. 3. Art — Exhibition techniques. I. Title. OCLC 18432030

TREASURY DEPARTMENT
Washington, DC 20220

88-19119

T 1.2:Ov 2

Overseas : facing the unexpected. — [Washington, D.C.?] : Physical Security and Safety Division, Dept. of the Treasury, [1986]

20 p. : ill. ; 23 cm. Cover title. Shipping list no.: 88-44-P. "August 1986"—P. [4] of cover. ●Item 925

1. United States. Dept. of the Treasury — Security measures. 2. United States — Officials and employees — Foreign countries. I. United States. Dept. of the Treasury. Physical Security and Safety Division. OCLC 18452263

88-19120

T 1.4/3:13-88

United States. Dept. of the Treasury. Office of the Secretary.

Treasury bonds of 2018 / Department of the Treasury, Office of the Secretary. — Washington : The Office, [1988]

6 p. ; 27 cm. — (Department circular, public debt series ; no. 13-88) Caption title. Shipping list no.: 88-519-P. "May 5, 1988." Includes supplement to Department circular, public debt series, no. 13-88. ●Item 924

1. Securities — United States. 2. Debts, Public — United States. 3. Bonds — United States. I. Title. II. Series: United States. Dept. of the Treasury. Office of the Secretary. Department circular, public debt series ; no. 13-88. OCLC 18445410

88-19121

T 1.4/3:15-88

United States. Dept. of the Treasury. Office of the Secretary.

Treasury notes of August 15, 1993, series L-1993. — Washington : Dept. of the Treasury, Office of the Secretary, [1988]

3 p. ; 27 cm. — (Department circular, public debt series ; no. 15-88) Caption title. Shipping list no.: 88-497-P. "May 19, 1988." Includes supplement to Dept. circular, public debt series, no. 15-88. ●Item 924

1. Securities — United States. 2. Debts, Public — United States. I. Title. II. Series: United States. Dept. of the Treasury. Office of the Secretary. Department circular, public debt series ; no. 88-15. OCLC 18421440

88-19122

T 1.4/3:16-88

United States. Dept. of the Treasury. Office of the Secretary.

Treasury notes of June 30, 1990, series AC-1990 / Department of the Treasury, Office of the Secretary. — Washington : The Office, [1988]

4 p. ; 27 cm. — (Department circular, public debt series ; no. 16-88) Caption title. Shipping list no.: 88-514-P. "June 16, 1988." Includes supplement to Department circular, public debt series, no. 16-88. ●Item 924

1. Securities — United States. 2. Debts, Public — United States. I. Title. II. Series: United States. Dept. of the Treasury. Office of the Secretary. Department circular, public debt series ; no. 16-88. OCLC 18448595

88-19123

T 1.4/3:17-88

United States. Dept. of the Treasury. Office of the Secretary.

Treasury notes of June 30, 1992, series N-1992. — Washington : Dept. of the Treasury, Office of the Secretary, [1988]

3 p. ; 27 cm. — (Department circular, public debt series ; no. 17-88) Caption title. Shipping list no.: 88-537-P. "June 16, 1988." Includes supplement to Dept. circular, public debt series, no. 17-88. ●Item 924

1. Securities — United States. 2. Debts, Public — United States. I. Title. II. Series: United States. Dept. of the Treasury. Office of the Secretary. Department circular, public debt series ; no. 88-17. OCLC 18472713

88-19124

T 1.4/3:19-88

United States. Dept. of the Treasury. Office of the Secretary.

Treasury notes of July 31, 1990, series AD-1990. — Washington : Dept. of the Treasury, Office of the Secretary, [1988]

4 p. ; 27 cm. — (Department circular, public debt series ; no. 19-88) Caption title. Shipping list no.: 88-537-P. "July 21, 1988." Includes supplement to Dept. circular, public debt series, no. 19-88. ●Item 924

1. Securities — United States. 2. Debts, Public — United States. I. Title. II. Series: United States. Dept. of the Treasury. Office of the Secretary. Department circular, public debt series ; no. 88-19. OCLC 18473389

CUSTOMS SERVICE
Treasury Dept.
Washington, DC 20229

88-19125

T 17.1:987

U.S. Customs Service.

Customs USA : a special report on the activities of the U.S. Customs Service during fiscal ... [Washington, D.C. : Media and Public Services Branch of the Public Information Division, Customs Service, 1980- Information Services Division, U.S. Customs Service, 1301 Constitution Ave., N.W., Rm. 6811, Washington, D.C. 20229

v. : ill. ; 28 cm.

Annual

1979- Running title: Customs U.S.A. 1979-1980 Title from cover. Title varies slightly. Subtitle varies. Some issues have title: Customs U.S.A. Shipping list no.: 88-233-P. Fiscal year 1987. Vols. for 1979-19 issued by the Media and Public Services Branch of the Public Information Division, Customs Service; 1985 by the Public Services and Information Materials Division, U.S. Customs Service; 1986 by Information Services Division, U.S. Customs Service; 1987- by the U.S. Customs Service, Information Services Branch. ●Item 950-C ISSN 0883-3028

1. U.S. Customs Service — Periodicals. 2. Customs administration — United States — Periodicals. I. U.S. Customs Service. Information Services Division. Public Services Branch. II. U.S. Customs Service. Information Services Division. III. U.S. Customs Service. Public Services and Information Materials Division. IV. Title. HJ6622.A593a 85-645025 353.0072/46/05 /19 OCLC 08369150

88-19126

T 17.5/2:Au 8

U.S. Customs Service. Office of Automated Commercial System Operations.

ACS research handbook : an enforcement tool for all disciplines. — [Washington, D.C.?] : Office of Automated Commercial System Operations, Dept. of the Treasury, U.S. Customs Service, [1988-

1 v. (loose-leaf) : ill. ; 28 cm. — (Handbook ; 5620-01) Cover title. Shipping list no.: 88-547-P. "September 1988." Includes index. ●Item 950-A

1. U.S. Customs Service — Data processing — Handbooks, manuals, etc. 2. Customs administration — United States — Data processing — Handbooks, manuals, etc. 3. United States — Commerce — Data processing — Handbooks, manuals, etc. I. Title. II. Series: HB (Washington, D.C.) ; 5620-01. OCLC 18510571

88-19127

T 17.21:Ag 3

Special agents of the U.S. Customs Service are responsible for investigating criminal violations regarding illegal high technology and munitions transfer [picture.] Washington, D.C. : Exodus Command Center, U.S. Customs Service, [1986?]

1 poster : blue ; 28 x 22 cm. (Customs poster series ; (89B)) Shipping list no.: 86-496-P. ●Item 950-J

1. U.S. Customs Service — Officials and employees — Posters. 2. Export controls — United States — Posters. 3. High technology — United States — Posters. 4. Munitions — United States — Posters. I. Exodus Command Center (U.S. Customs Service) OCLC 18444209

88-19128

T 17.21:C 93/italian

Chiunique, in arrivo o in partenza dagli Stati Uniti, porti con se, o tenti di portare, una somma superiore a $10,000 in valuta statunitense .... Rev. 12/84. [Washington, D.C.?] : Ministero del Tesoro degli Stati Uniti, Servizio Doganale, 1984.

1 poster : blue ; 51 x 33 cm. (Customs poster series ; 74/4 (Italian)) Shipping list no.: 86-739-P. If you take more than $10,000 into or out of the U.S., you must declare it. ●Item 950-J

1. Import quotas — United States — Posters. 2. Export controls — United States — Posters. I. U.S. Customs Service. II. Series: Customs poster series ; 74/4. OCLC 18483779

88-19129

T 17.21:Ex 7

Indications of potential illegal exports [picture.] Washington, D.C. : Exodus Command Center, U.S. Customs Service, [1986?]

1 poster : blue ; 28 x 22 cm. (Customs poster series ; (88A)) Shipping list no.: 86-496-P. ●Item 950-J

1. Export controls — United States — Posters. 2. Exports — United States — Posters. I. Exodus Command Center (U.S. Customs Service) II. Series: Customs poster series ; 88-A. OCLC 18444214

88-19130

T 17.21:Ex 7/2

Indications of potential illegal exports [picture.] Washington, D.C. : Exodus Command Center, U.S. Customs Service, [1986?]

1 poster : blue ; 29 x 22 cm. (Customs poster series ; (88B)) Shipping list no.: 86-496-P. ●Item 950-J

1. Export controls — United States — Posters. 2. Exports — United States — Posters. I. Exodus Command Center (U.S. Customs Service) II. Series: Customs poster series ; 88-B. OCLC 18444213

INTERNAL REVENUE SERVICE
Treasury Dept.
Washington, DC 20224

88-19131

T 22.2:C 18/7

Career opportunities in National Office Examination. —[Washington, D.C.?] : Dept. of the Treasury, Internal Revenue Service ; [1988]

[8] p. : ill. ; 22 cm. — (Document ; 7339) Cover title. Shipping list no.: 88-552-P. "8-88"—P. [4] of cover. ●Item 956

1. United States. Internal Revenue Service. National Office. 2. United States. Internal Revenue Service. National Office — Vocational guidance. I. United States. Internal Revenue Service. II. Series: Document (United States. Internal Revenue Service) ; 7339. OCLC 18514010

88-19132

T 22.19/2:C 43/2

United States. Internal Revenue Service.

Child and dependent care : information guide. —Rev. 3-88. —[Washington, D.C.?] : Dept. of the Treasury, Internal Revenue Service, 1988.

[1] p. ; 21 x 9 cm. Caption title. Shipping list no.: 88-211-P. "Notice 99." ●Item 956-A

1. Child care — Taxation — United States. 2. Income tax — United States — Deductions — Expenses. I. Title. OCLC 18516217

88-19133

T 22.19/2:C 81

United States. Internal Revenue Service.

Training and development : guide to correspondence self-study courses. —[Washington, D.C.? : U.S. Dept. of the Treasury, Internal Revenue Service, 1988]

14 p. : ill. ; 28 cm. Cover title. Shipping list no.: 88-416-P. "5/88." ●Item 956-A

1. United States. Internal Revenue Service — Officials and employees — In-service training. 2. Career development — United States. 3. Correspondence schools and courses — United States. I. Title. II. Title: Guide to correspondence self-study courses. OCLC 18513684

88-19134

T 22.35/8:985

Individual income tax returns. Returns filed, sources of income, exemptions, itemized deductions, and tax computations. Washington, DC : Dept. of the Treasury, Internal Revenue Service : For sale by the Supt. of Docs., U.S. G.P.O., 1986- Supt. of Docs., U.S. Govt. Print. Off., Washington, D.C. 20402

v. ; 28 cm. (Publication / Statistics of Income Division, Internal Revenue Service ; 1304 (rev. 4-88))

Annual

$10.00

1984- Spine title: Statistics of income ... individual income tax returns Shipping list no.: 88-304-P. 1985. ●Item 964 S/N 048-004-02273-7 @ GPO Continues: Individual income tax returns. Tables empasizing returns filed, sources of income, exemptions, itemized deductions, and tax computations

1. Income tax — United States — Statistics — Periodicals. 2. Tax returns — United States — Statistics — Periodicals. 3. Income — United States — Statistics — Periodicals. I. United States. Internal Revenue Service. II. Series: Publication (United States. Internal Revenue Service) ; 1304. sn-88040347 OCLC 18402713

88-19135

T 22.41:F 76/3

Which federal tax form to file [picture.] [Washington, D.C.?] : Dept. of the Treasury, Internal Revenue Service, [1984]

1 poster : col. ; 56 x 43 cm. (Publication ; 1258 (12-84)) ●Item 955-E

1. Income tax — United States — Posters. I. United States. Internal Revenue Service. II. Series: Publication (United States. Internal Revenue Service) ; 1258. OCLC 18444215

88-19136

T 22.41:F 76/8

Employers-looking for tax forms? [Washington, D.C.?] : Dept. of the Treasury, Internal Revenue Service, [1987]

1 poster : green ; 36 x 28 cm. (Publication ; 1354 (10-87)) Shipping list no.: 87-733-P. ●Item 955-E

1. Income tax — United States — Posters. I. United States. Internal Revenue Service. II. Series: Publication (United States. Internal Revenue Service) ; 1354. OCLC 18524399

88-19137

T 22.41:F 76/987

Looking for IRS tax forms? Rev. 10-87. [Washington, D.C.?] : Dept. of the Treasury, Internal Revenue Service, 1987.

1 poster : brown ; 36 x 28 cm. (Publication ; 1146) Shipping list no.: 87-733-P. ●Item 955-E

1. Income tax — United States — Posters. I. United States. Internal Revenue Service. II. Series: Publication (United States. Internal Revenue Service) ; 1146. OCLC 18524382

88-19138

T 22.41:L 52/988

Legal careers with the Office of Chief Counsel for the Internal Revenue Service : tax law. Rev. 4-88. Washington, DC : Dept. of the Treasury, Internal Revenue Service, 1988.

1 poster : blue ; 36 x 28 cm. (Publication ; 1003) ●Item 955-E

1. United States. Internal Revenue Service. Office of the Chief Counsel — Officials and employees — Posters. 2. Lawyers — Employment — United States — Posters. 3. Government attorneys — Employment — United States — Posters. I. United States. Internal Revenue Service. II. Series: Publication (United States. Internal Revenue Service) ; 1003. OCLC 18432184

88-19139

T 22.41:T 23

Tele-tax [picture] : it's easy—call toll-free. [Washington, D.C.?] : Dept. of the Treasury, Internal Revenue Service, [1987]

1 poster : col. ; 36 x 23 cm. (Publication ; 1362 (11-87)) Shipping list no.: 88-73-P. Recorded tax information over the telephone. ●Item 955-E

1. Income tax — United States — Posters. I. United States. Internal Revenue Service. II. Title: Tele tax, it's easy, call toll free. III. Series: Publication (United States. Internal Revenue Service) ; 1362. OCLC 18526936

88-19140

T 22.41:V 88/988

A Few volunteers are needed [picture.] Rev. 7-88. [Washington, D.C.?] : Dept. of the Treasury, Internal Revenue Service, 1988.

1 poster : col. ; 31 x 23 cm. (Publication ; 1246) Shipping list no.: 88-518-P. ●Item 955-E

1. Volunteer workers in income tax return preparation — United States — Posters. 2. Income tax — United States — Posters. I. United States. Internal Revenue Service. II. Series: Publication (United States. Internal Revenue Service) ; 1246. OCLC 18444207

88-19141
T 22.44/2:724 SP/988
Ayude a otras personas con los impuestos : volunteer income tax assistance. — Rev. 7-88. — [Washington, D.C.?] : Dept. of the Treasury, Internal Revenue Service, 1988.
1 folded sheet (8 p.) : form ; 22 x 10 cm. — (Publication ; 724SP) Shipping list no.: 88-523-P. "OMB no. 1545-0778"— P. [8]. ●Item 964-B
1. Volunteer workers in income tax return preparation — United States. 2. Income tax — United States. 3. Tax returns — United States. I. United States. Internal Revenue Service. II. Title: Volunteer income tax assistance. III. Series: Publication (United States. Internal Revenue Service) ; 724 SP. OCLC 18475937

88-19142
T 22.44/2:724/988
Help other people with their tax returns : volunteer income tax assistance. — [Washington, D.C.?] : Dept. of the Treasury, Internal Revenue Service, 1988.
1 folded sheet (8 p.) : 1 form ; 22 x 10 cm. — (Publication ; 724 (rev. 7-88)) Shipping list no.: 88-523-P. ●Item 964-B
1. Volunteer workers in income tax return preparation — United States. 2. Income tax — United States. 3. Tax returns — United States. I. United States. Internal Revenue Service. II. Title: Volunteer income tax assistance. III. Series: Publication (United States. Internal Revenue Service) ; 724. OCLC 18448099

88-19143
T 22.44/2:852
Paraprofessionals. — Rev. 8-88. — [Washington, D.C.?] : Dept. of the Treasury, Internal Revenue Service, [1988]
1 sheet ; 16 x 27 cm. — (Publication ; 852) Shipping list no.: 88-552-P. ●Item 964-B
1. United States. Internal Revenue Service — Officials and employees — Recruiting. 2. Civil service — United States — Recruiting. I. United States. Internal Revenue Service. II. Series: Publication (United States. Internal Revenue Service) ; 852. OCLC 18505526

88-19144
T 22.44/2:1389
The Intergenerational Wealth Study : estate tax data revisited. — [Washington, D.C. : Dept. of the Treasury, Internal Revenue Service, 1988]
1 folded sheet (10 p.) ; 23 x 11 cm. — (Publication ; 1389 (7-88)) Shipping list no.: 88-503-P. ●Item 964-B
1. Wealth tax — Research — United States. 2. Inheritance and transfer tax — Research — United States. 3. Tax administration and procedure — United States. I. United States. Internal Revenue Service. II. Title: Estate tax data revisited. III. Series: Publication (United States. Internal Revenue Service) ; 1389. OCLC 18431505

88-19145
T 22.51:1028/inst.
United States. Internal Revenue Service.
Instructions for Form 1028 : application for recognition of exemption under section 521 of the Internal Revenue Code. — Rev. July 1988. — [Washington, D.C.?] : Dept. of the Treasury, Internal Revenue Service, [1988]
2 p. ; 28 cm. Caption title. Shipping list no.: 88-493-P. ●Item 964-B
1. Taxation, Exemption from — United States. 2. Tax administration and procedure — United States. I. Title. OCLC 18451022

88-19146
T 22.51:2587/inst.
United States. Internal Revenue Service.
Instructions for Form 2587 : application for special enrollment examination. — Rev. Apr. 1988. — [Washington, D.C.?] : Dept. of the Treasury, Internal Revenue Service, [1988]
[3] p. ; 28 cm. Caption title. Shipping list no.: 88-262-P. ●Item 964-E
1. United States. Internal Revenue Service. 2. Tax administration and procedure — United States. I. Title. OCLC 18451046

MINT BUREAU
Treasury Dept.
Washington, DC 20220

88-19147
T 28.2:M 46/3
United States. Bureau of the Mint.
Medals of the United States Mint. — [Washington, D.C.?] : Treasury, U.S. Mint, [1988?]
[18] p. : ill. ; 22 x 10 cm. "Issued for public sale." Shipping list no.: 88-510-P. ●Item 966
1. Medals — United States — Catalogs. I. Title. OCLC 18425047

SECRET SERVICE
Treasury Dept.
Washington, DC 20223

88-19148
T 34.10/2:Se 2/3
[Technician] [picture.] [Washington, D.C.? : U.S. Secret Service, 1986?]
1 picture : col. ; 26 x 21 cm. Shipping list no.: 87-202-P. ●Item 974-A
1. United States. Secret Service — Posters. I. United States. Secret Service. OCLC 18420664

88-19149
T 34.10/2:Se 2/9
[Secret Service badge] [picture.] [Washington, D.C.? : U.S. Secret Service, 1986?]
1 picture : col. ; 26 x 21 cm. Shipping list no.: 87-194-P. ●Item 974-A
1. United States. Secret Service — Posters. 2. Badges — United States — Posters. I. United States. Secret Service. OCLC 18420654

PUBLIC DEBT BUREAU [NL] Treasury Dept. [NL] Washington, DC 20226

88-19150
T 63.210:989
Tables of redemption values for United States savings notes for the months of ... [Washington, D.C.?] : Dept. of the Treasury, Bureau of the Public Debt, Dept. of the Treasury, Bureau of the Public Debt, 1435 G St., N.W., Washington, D.C. 20226
v. ; 14-28 cm.
Semiannual Title from cover. Title varies slightly. Shipping list no.: 88-518-P. Nov. 1988-Apr. 1989. Five issues published, 1981-⟨1982⟩. ●Item 970-A
1. Investments — United States — Tables — Periodicals. I. United States. Bureau of the Public Debt. sn-87042335 OCLC 04175205

NATIONAL TRANSPORTATION SAFETY BOARD
Washington, DC 20594

88-19151

TD 1.112/3:87/06

United States. National Transportation Safety Board.

Railroad accident report : derailment of Amtrak passenger train 8 operating on the Soo Line Railroad, Fall River, Wisconsin, October 9, 1986. — Washington, D.C. : National Transportation Safety Board ; [Springfield, Va. : National Technical Information Service, 1988]

v, 61 p. : ill., forms, maps ; 28 cm. Cover title. Distributed to depository libraries in microfiche. Includes bibliographical references. Project No.: 4519B. ●Item 982-I-11 (microfiche) S/N PB 87-916307 @ NTIS STRN: NTSB/RAR-87/06

1. Railroads — Wisconsin — Accidents. 2. Railroads — Wisconsin — Train dispatching. 3. Amtrak. I. Title. II. Title: Derailment of Amtrak passenger train 8 operating on the Soo Line Railroad, Fall River, Wisconsin, October 9, 1986. OCLC 18486239

88-19152

TD 1.112/3:88/01

United States. National Transportation Safety Board.

Railroad accident report : rear-end collision of Amtrak passenger train 94, the Colonial, and Consolidated Rail Corporation freight train ENS-121, on the Northeast Corridor, Chase, Maryland, January 4, 1987. — Washington, D.C. : National Transportation Safety Board ; [Springfield, Va. : National Technical Information Service, 1988]

vi, 212 p. : ill., forms, maps ; 28 cm. Cover title. Distributed to depository libraries in microfiche. Includes bibliographical references. Project No.: 4544B. ●Item 982-I-11 (microfiche) S/N PB 88-916301 @ NTIS STRN: NTSB/RAR-88/01

1. Railroads — Maryland — Accidents. 2. High speed trains — Maryland — Accidents. 3. Amtrak. 4. ConRail. I. Title. II. Title: Rear-end collision of Amtrak passenger train 94, the Colonial, and Consolidated Rail Corporation freight train ENS-121, on the Northeast Corridor, Chase, Maryland, January 4, 1987. OCLC 18486367

FEDERAL HIGHWAY ADMINISTRATION
Transportation Dept.
Washington, DC 20590

88-19153

TD 2.30:87/090

Brophy, Joseph W.

Automated imaging system for bridge inspection. — [Washington, DC] : U.S. Dept. of Transportation, Federal Highway Administration ; Springfield, Va. : National Technical Information Service, [1988]

vi, 69 p. : ill. ; 28 cm. Final report. September 1983 to May 1987. Cover title. "Sigma Research, Inc."—Tech. rept. doc. p. Distributed to depository libraries in microfiche. "March 1988." "HNR-10/3-88(415)QE"—P. [4] of cover. Office of Research and Development, Federal Highway Administration, U.S. Department of Transportation. Contract No.: DTFH61-83-C-00119. Project No.: FCP 35L2-052. ●Item 982-G-11 (microfiche) STRN: FHWA/RD-87/090

1. Bridges, Iron and steel — United States — Inspection. 2. Ultrasonic testing. I. United States. Federal Highway Administration. II. Sigma Research, inc. III. Title. OCLC 18243234

88-19154

TD 2.30:87/105

Wet weather exposure measures. — McLean, Va. : U.S. Dept. of Transportation, Federal Highway Administration, Research, Development, and Technology ; [Springfield, Va. : National Technical Information Service, 1988]

x, 117 p. : ill., maps ; 28 cm. Final report. October 1984-August 1987. Cover title. "Midwest Research Institute"—Tech. rept. doc. p. Distributed to depository libraries in microfiche. "February 1988." Bibliography: p. 116-117. "A companion volume, Report no. FHWA/RD-87/106, is a users guide for the WETTIME exposure estimation model"—Tech. rept. doc. p. "HNR-20/4-88(270)QE"—P. [4] of cover. Office of Engineering and Highway Operations, Research and Development, Federal Highway Administration. Contract No.: DTFH61-84-C-00109. Project No.: 31W2-112. ●Item 982-G-11 (microfiche) STRN: FHWA/RD-87/105

1. Automobile driving in rain — Forecasting — Mathematical models. 2. Pavements — United States — Skid resistance. 3. Rainfall probabilities — United States. I. United States. Federal Highway Administration. Offices of Research, Development, and Technology. II. Midwest Research Institute (Kansas City, Mo.) OCLC 18208277

FEDERAL AVIATION ADMINISTRATION
Transportation Dept.
Washington, DC 20591

88-19155

TD 4.18:987

Census of U.S. civil aircraft. Washington, D.C. : U.S. Dept. of Transportation, Federal Aviation Administration, Office of Management Systems : For sale by the Supt. of Docs., U.S. G.P.O. ; Springfield, Va. : Available to the U.S. public through the National Technical Information Service, Supt. of Docs., U.S. Govt. Print. Off., Washington, DC 20402 National Technical Information Service, Springfield, Va. 22161

v. : map ; 28 cm.

Annual

$4.00

Began with 1964. Shipping list no.: 88-448-P. Calendar year 1987. Description based on: Calendar year 1979. Vol. for 1964 issued by Federal Aviation Agency, Office of Management Services; 1965 by Federal Aviation Administration, Office of Management Services; 1966- by Federal Aviation Administration, Office of Management Systems. Formed by the union of: United States. Federal Aviation Administration. Statistical study of U.S. civil aircraft; and: United States active civil aircraft by state and county. ●Item 431-A-16 S/N 050-007-00801-5 @ GPO ISSN 0069-1437

1. Aeronautics — United States — Statistics — Periodicals. I. United States. Federal Aviation Administration. Office of Management Systems. II. United States. Federal Aviation Agency. Office of Management Services. III. United States. Federal Aviation Administration. Office of Management Services. HE9803.A1A27 76-641161 //r82 387.7/33/40973 OCLC 01136794

88-19156

TD 4.52:986

United States. Federal Aviation Administration.

FAA directory / U.S. Department of Transportation, Federal Aviation Administration. [Washington, D.C.] : The Administration,

v. : maps ; 27 cm.

Semiannual, May 1982-

Two no. a year, Jan. 1978-May 1981 Caption title: Federal Aviation Administration directory ⟨June 1978-⟩ Cover title.

No longer available for sale by the Supt. of Docs. Shipping list no.: 86-418-P. May 1986. Description based on: May 1979. ●Item 431-A-37 S/N 050-007-00737-0 @ GPO ISSN 0192-057X

1. United States. Federal Aviation Administration — Telephone — Directories. I. Title. HE9803.A1F43f 79-642912 // r81 353.008/77/025 OCLC 04554535

COAST GUARD
Transportation Dept.
Washington, DC 20590

88-19157

TD 5.47:Ex 1

United States Coast Guard Auxiliary courtesy 1987 examination [picture.] [Washington, D.C.?] : U.S. Dept. of Transportation, U.S. Coast Guard, [1986?]

1 poster : col. ; 51 x 38 cm. Shipping list no.: 86-724-P. ●Item 931-G

1. United States. Coast Guard Auxiliary — Examinations — Posters. 2. Boats and boating — United States — Examinations — Posters. I. United States. Coast Guard. OCLC 18432166

88-19158

TD 5.47:L 62

Your friend for life! [picture] : National Safe Boating Week, June 6-12, 1982. [Washington, D.C.?] : U.S. Dept. of Transportation, U.S. Coast Guard, [1982?]

1 poster : col. ; 36 x 28 cm. Points out that wearing a life jacket can save your life. ●Item 931-G

1. Life-saving apparatus — Posters. 2. National Safe Boating Week — Posters. I. United States. Coast Guard. OCLC 18422144

VETERANS ADMINISTRATION
Washington, DC 20420

88-19159

VA 1.2:Al 1/3

Alcohol Dependence Treatment Program. — Allen Park, MI : Veterans Administration Medical Center, [1988?]

1 folded sheet (6 p.) ; 23 x 11 cm. At head of title: "Life's greatest battles are often the personal ones." Shipping list no.: 88-507-P. ●Item 985

1. Veterans — United States — Alcohol use. 2. Alcoholism — Treatment — United States. 3. Hospitals, Veterans' — United States. I. Veterans Administration Medical Center (Allen Park, Mich.). OCLC 18421421

88-19160

VA 1.2:Ed 8/8

Fountaine, Charles.

Analysis of the education program approval process : a program evaluation / by Charles A. Fountaine, K. Marcelle Habibion, and Jacqueline Kincaid. — [Washington, DC] : Veterans Administration, Associate Deputy Administrator for Management, Office of Program Analysis and Evaluation Studies and Evaluation Service, [1988]

1 v. (various pagings) : ill. ; 28 cm. Shipping list no.: 88-469-P. "May 1988." Bibliography: p. 99-100. ●Item 985

1. Veterans — Education — United States. 2. Educational evaluation — United States. I. Habibion, K. Marcelle. II. Kincaid, Jacqueline. III. United States. Veterans Administration. Program Evaluation Service. IV. Title. OCLC 18483535

88-19161

VA 1.2:V 64/17

The VA today : meeting tomorrow's challenges. — Washington, DC : Veterans Administration, [1988]

[28] p. : col. ill. ; 28 cm. Cover title. Shipping list no.: 88-500-P. "June 1988"—P. [4] of cover. ●Item 985

1. United States. Veterans Administration. 2. Veterans — Services for — United States. 3. Hospitals, Veterans' — United States. 4. Pensions, Military — United States. I. United States. Veterans Administration. OCLC 18421263

88-19162

VA 1.10:M 52

Welcome to PAID : user's guide on-line query menu system. — [Washington, D.C.] : Veterans Administration, [1988]

1 v. (various pagings) ; 28 cm. Supplement to IDMS/R Decision Support Systems (DSS) and to IDMS/R Decision Support Systems (DSS) directory. Cover title. Shipping list no.: 88-469-P. "May 1988." ●Item 987

1. United States. Veterans Administration — Handbooks, manuals, etc. 2. Payrolls — Computer programs — Handbooks, manuals, etc. 3. Information storage and retrieval systems — Accounting — Handbooks, manuals, etc. I. United States. Veterans Administration. OCLC 18424280

88-19163

VA 1.10/5:08-3

United States. Veterans Administration. Office of Facilities.

Construction standards / Veterans Administration. — Washington, DC : The Administration, Office of Facilities, [1988-

1 v. (loose-leaf) ; 28 cm. — ([VA handbook] ; H-08-3) Cover title. Running title: VA construction standards. Shipping list no.: 88-538-P. "April 7, 1988." Includes index. ●Item 987

1. United States. Veterans Administration — Buildings — Standards — Handbooks, manuals, etc. 2. Standards, Engineering — United States — Handbooks, manuals, etc. 3. Buildings — United States — Standards — Handbooks, manuals, etc. I. Title. II. Title: VA construction standards. III. Series: United States. Veterans Administration. VA handbook ; H-08-3. OCLC 18489170

88-19164

VA 1.18:4

United States. Veterans Administration. Dept. of Medicine and Surgery.

Dentistry. — Rev. — Washington, DC : Veterans Administration, Dept. of Medicine and Surgery, [1988-

1 v. (loose-leaf) : forms ; 28 cm. — (M ; 4) Shipping list no.: 88-471-P. "December 23, 1987." "Printing date: June 20, 1988"—Letter of transmittal. ●Item 987

1. Dentistry — United States. I. Title. II. Series: M (United States. Veterans Administration. Dept. of Medicine and Surgery) ; M-4. OCLC 18462190

88-19165

VA 1.18:28-1/pt.2

United States. Dept. of Veterans Benefits.

Vocational rehabilitation and counseling under 38 U.S.C. chapter 31. — Washington, DC : Veterans Administration, Dept. of Veterans Benefits, [1988-

1 v. (loose-leaf) ; 28 cm. — ([Department of Veterans Benefits manual] ; M28-1, pt. II) "Rescissions: DVB circular 28-81-5, revised, and change 1 thereto"—Letter of transmittal. Shipping list no.: 88-470-P. "May 9, 1988." Description based on pt. 2. Contents: pt. 2. Counseling procedures. ●Item 987

1. Veterans, Disabled — Vocational rehabilitation. 2. Vocational rehabilitation — United States. 3. Vocational guidance — United States. I. Title. II. Title: Counseling procedures. III. Series. OCLC 18462171

88-19166
VA 1.18:29-2/pt. 41
United States. Dept. of Veterans Benefits.
Insurance operations part forty-one : National Service Life Insurance 1988 regular dividend schedules. — Washington, DC : Veterans Administration, Dept. of Veterans Benefits, [1988]
iii, 50 p. ; 28 cm. — (Department of Veterans Benefits manual ; M29-2) Chiefly tables. Shipping list no.: 88-370-P. "January 1, 1988." ●Item 987
1. United States. Dept. of Veterans Benefits. 2. Insurance, Life — United States. I. Title. II. Series. OCLC 18474251

88-19167
VA 1.20/4:1-P
United States. Veterans Administration.
Publications catalog : LOG 1. — [Washington, D.C.?] : Veterans Administration, [1988]
341, 74 p. ; 28 cm. — (VA catalog ; 1-P) Cover title. "(See requisitioning instructions contained in MP-6, part xiv, supplement 7.1, revised, Field facilities procedures for requisitioning forms, form letters and publications)." Shipping list no.: 88-556-P. "This catalog contains only publications at the Forms and Publications Depot." "July 1988." ●Item 983-A-1
1. United States. Veterans Administration — Bibliography — Catalogs. I. Title. II. Series: United States. Veterans Administration. VA catalog ; no. 1-P. OCLC 18509140

CONGRESS

88-19168
Y.1./6:100-22
United States. Congress. Senate. Committee on Foreign Relations.
International Natural Rubber Agreement, 1987 : report (to accompany Treaty Doc. 100-9). — [Washington, D.C.? : U.S. G.P.O., 1988]
12 p. : ill. ; 24 cm. — (Exec. rept. / 100th Congress, 2d session, Senate ; 100-22) Caption title. Distributed to some depository libraries in microfiche. Shipping list no.: 88-516-P. "August 3 ... 1988." ●Item 1008-C, 1008-D (microfiche)
1. Rubber — Prices. 2. Rubber industry and trade. I. Title. II. Series: United States. Congress. Senate. Executive rept. ; 100-22. OCLC 18431747

CONGRESSIONAL SERIAL SET

88-19169
Y 1.1/2:Serial 13607
United States Congressional serial set. Washington : U.S. G.P.O.,
Spine title: U.S. Congressional serial set Prior to the 97th Congress, the serial set had no official name; it was popularly known as the Congressional serial set. Shipping list no.: 88-492-P. SENATE DOCUMENTS. ... no. 1, 99th Congress, 1st session, Appropriations, budget estimates, etc., 99th Congress, 1st session. ●Item 996-C
sn-87042262 OCLC 03888071

88-19170
Y 1.1/2:Serial 13619
United States Congressional serial set. Washington : U.S. G.P.O.,
Spine title: U.S. Congressional serial set Prior to the 97th Congress, the serial set had no official name; it was popularly known as the Congressional serial set. Shipping list no.: 88-155-P. SENATE REPORTS. ... nos. 56-99, 99th Congress, 1st session, 1985. ●Item 1008-E
sn-87042262 OCLC 03888071

88-19171
Y 1.1/2:Serial 13639
United States Congressional serial set. Washington : U.S. G.P.O.,
Spine title: U.S. Congressional serial set Prior to the 97th Congress, the serial set had no official name; it was popularly known as the Congressional serial set. Shipping list no.: 88-492-P. HOUSE DOCUMENTS. ... no. 102, 99th Congress, 1st session, Report of Clerk of House, Apr. 1-June 30, 1985. ●Item 996-C
sn-87042262 OCLC 03888071

88-19172
Y 1.1/2:Serial 13641
United States Congressional serial set. Washington : U.S. G.P.O.,
Spine title: U.S. Congressional serial set Prior to the 97th Congress, the serial set had no official name; it was popularly known as the Congressional serial set. Shipping list no.: 88-452-P. HOUSE DOCUMENTS. ... no. 125, 99th Congress, 1st session, Report of Clerk of House, July 1-Sept. 1985. ●Item 996-C
sn-87042262 OCLC 03888071

88-19173
Y 1.1/2:Serial 13643
United States Congressional serial set. Washington : U.S. G.P.O.,
Spine title: U.S. Congressional serial set Prior to the 97th Congress, the serial set had no official name; it was popularly known as the Congressional serial set. Shipping list no.: 88-452-P. HOUSE DOCUMENTS. ... nos. 132-140, 99th Congress, 1st session, 1985. ●Item 996-C
sn-87042262 OCLC 03888071

SENATE DOCUMENTS

Senate documents are available from the Senate Document Room unless otherwise indicated.

88-19174
Y 1.1/3:100-33
United States. Congress. Senate.
Standing rules of the Senate : revised to June 1, 1988. — Washington : U.S. G.P.O. : For sale by the Supt. of Docs., Congressional Sales Office, U.S. G.P.O., 1988.
iv, 73 p. ; 23 cm. — (Document / 100th Congress, 2d session, Senate ; 100-33) Distributed to some depository libraries in microfiche. Shipping list no.: 88-457-P. "May 27, 1988." Includes bibliographical references and index. ●Item 996-A, 996-B (microfiche)
1. United States. Congress. Senate — Rules and practice. I. Title. II. Series: Senate document (United States. Congress. Senate) ; 100-33. OCLC 18473360

SENATE TREATY DOCUMENTS

Senate documents are available from the Senate Document Room unless otherwise indicated.

88-19175
Y 1.1/4:100-21
France.
[Treaties, etc. United States, 1967. Protocols, etc. 1988 June 16.] Protocol to the 1967 Tax Convention with France : message from the President of the United States transmitting the protocol of June 16, 1988, together with a related exchange of notes, to the convention between the United States of America and the French Republic with respect to taxes on income and property of July 28, 1967, as amended by the protocols of

October 12, 1970, and November 24, 1978 and January 17, 1984. — Washington : U.S. G.P.O., 1988.

vi, 8 p. ; 24 cm. — (Treaty doc. ; no. 100-21) At head of title: 100th Congress, 2d session. Senate. "Referred to the Committee on Foreign Relations." Distributed to some depository libraries in microfiche. "August 1, 1988." ●Item 996-A, 996-B (microfiche)

1. Taxation, Double — United States — Treaties. 2. Taxation, Double — France — Treaties. 3. Foreign tax credit — United States. 4. Foreign tax credit — France. I. United States. President (1981- : Reagan) II. United States. Congress. Senate. Committee on Foreign Relations. III. United States. Treaties, etc. France, 1967 July 28. Protocols, etc., 1988 June 16. IV. Title. V. Series. VI. Series: House document (United States. Congress. House) ; 100-21. OCLC 18444203

SENATE REPORTS

Senate reports are available from the Senate Document Room unless otherwise indicated.

88-19176

Y 1.1/5:100-244

United States. Congress. Senate. Committee on Energy and Natural Resources.

Pinelands National Reserve, New Jersey : report (to accompany S. 1165). — [Washington, D.C.? : U.S. G.P.O., 1987]

7 p. ; 24 cm. — (Report / 100th Congress, 1st session, Senate ; 100-244) Caption title. Distributed to some depository libraries in microfiche. Shipping list no.: 87-746-P. "December 9 ... 1987." ●Item 1008-C, 1008-D (microfiche)

1. Pinelands National Reserve (N.J.) I. Title. II. Series: United States. Congress. Senate. Report ; 100-244. OCLC 18523980

88-19177

Y 1.1/5:100-433

United States. Congress. Senate. Committee on Energy and Natural Resources.

National Mimbres Culture Study Act of 1988 : report (to accompany S. 1912). — [Washington, D.C.? : U.S. G.P.O., 1988]

8 p. ; 24 cm. — (Report / 100th Congress, 2d session, Senate ; 100-433) Caption title. Distributed to some depository libraries in microfiche. Shipping list no.: 88-488-P. "July 27 ... 1988." ●Item 1008-C, 1008-D (microfiche)

1. Museums — Law and legislation — New Mexico — Silver City. 2. Mogollon culture. 3. Indians of North America — New Mexico — Antiquities — Collection and preservation. I. Title. II. Series: United States. Congress. Senate. Report ; 100-433. OCLC 18450780

88-19178

Y 1.1/5:100-435

United States. Congress. Senate. Committee on Commerce, Science, and Transportation.

Federal Fire Prevention and Control Act amendments : report of the Senate Committee on Commerce, Science, and Transportation on H.R. 4419. — Washington : U.S. G.P.O., 1988.

7 p. ; 24 cm. — (Report / 100th Congress, 2d session, Senate ; 100-435) Distributed to some depository libraries in microfiche. Shipping list no.: 88-488-P. "July 27 ... 1988." ●Item 1008-C, 1008-D (microfiche)

1. Fire prevention — Law and legislation — United States. 2. Federal aid to fire prevention — United States. I. Title. II. Series: United States. Congress. Senate. Report ; 100-435. OCLC 18478188

88-19179

Y 1.1/5:100-436

United States. Congress. Senate. Committee on Commerce, Science, and Transportation.

Pipeline Safety Reauthorization Act of 1988 : report of the Senate Committee on Commerce, Science, and Transportation on S. 2424. — Washington : U.S. G.P.O., 1988.

21 p. ; 24 cm. — (Report / 100th Congress, 2d session, Senate ; 100-436) Distributed to some depository library in microfiche. Shipping list no.: 88-488-P. "July 28, 1988." ●Item 1008-C, 1008-D (microfiche)

1. Gas, Natural — Pipe lines — Safety regulations — United States. 2. Hazardous substances — Transportation — Law and legislation — United States. 3. Pipe lines — Safety regulations — United States. I. Title. II. Series: United States. Congress. Senate. Report ; 100-436. OCLC 18425581

88-19180

Y 1.1/5:100-440

United States. Congress. Senate. Committee on Commerce, Science, and Transportation.

Federal Aviation Administration Independent Establishment Act of 1988 : report together with minority views of the Senate Committee on Commerce, Science, and Transportation on S. 1600. — Washington : U.S. G.P.O., 1988.

ii, 29 p. ; 24 cm. — (Report / 100th Congress, 2d session, Senate ; 100-440) Caption title. Distributed to some depository libraries in microfiche. Shipping list no.: 88-514-P. "August 2 ... 1988." ●Item 1008-C, 1008-D (microfiche)

1. Aeronautics, Commercial — United States. 2. United States. Federal Aviation Administration — Reorganization. I. Title. II. Series: United States. Congress. Senate. Report ; 100-440. OCLC 18425992

88-19181

Y 1.1/5:100-441

United States. Congress. Senate. Committee on Environment and Public Works.

Drunk Driving Prevention Act of 1988 : report (to accompany S. 2367). — [Washington, D.C.? : U.S. G.P.O., 1988]

11 p. ; 24 cm. — (Report / 100th Congress, 2d session, Senate ; 100-441) Caption title. Distributed to some depository libraries in microfiche. Shipping list no.: 88-514-P. "August 2 ... 1988." ●Item 1008-C, 1008-D (microfiche)

1. Drunk driving — United States. 2. Drunk driving — United States — Prevention. 3. Federal aid to law enforcement agencies — United States. I. Title. II. Series: United States. Congress. Senate. Report ; 100-441. OCLC 18425628

88-19182

Y 1.1/5:100-442

United States. Congress. Senate. Committee on Environment and Public Works.

Indoor Air Quality Act of 1988 : report (to accompany S. 1629). — [Washington, D.C.? : U.S. G.P.O., 1988]

33 p. ; 24 cm. — (Report / 100th Congress, 2d session, Senate ; 100-442) Caption title. Distributed to some depository libraries in microfiche. Shipping list no.: 88-514-P. "August 2 ... 1988." ●Item 1008-C, 1008-D (microfiche)

1. Indoor air pollution — Research — Law and legislation — United States. 2. Environmental protecton — United States. 3. Public health — United States. I. Title. II. Series: United States. Congress. Senate. Report ; 100-442. OCLC 18444205

88-19183

Y 1.1/5:100-443

United States. Congress. Senate. Committee on Energy and Natural Resources.

Steel and Aluminum Energy Conservation and Technology Competitiveness Act of 1988 : report (to accompany S. 2470). — [Washington, D.C.? : U.S. G.P.O., 1988]

20 p. ; 24 cm. — (Report / 100th Congress, 2d session, Senate ; 100-443) Caption title. Distributed to some depository libraries in microfiche. Shipping list no.: 88-514-P. "August 2 ... 1988." ●Item 1008-C, 1008-D (microfiche)

1. Steel industry and trade — United States. 2. Aluminum industry and trade — United States. 3. Industry — Energy conservation — Law and legislation — United States. I. Title. II. Series: United States. Congress. Senate. Report ; 100-443. OCLC 18444227

88-19184

Y 1.1/5:100-446

United States. Congress. Senate. Committee on Indian Affairs.

Indian Gaming Regulatory Act : report together with additional views (to accompany S. 555). — [Washington, D.C.? : U.S. G.P.O., 1988]

36 p. ; 24 cm. — (Report / 100th Congress, 2d session, Senate ; 100-446) Caption title. Distributed to some depository libraries in microfiche. Shipping list no.: 88-514-P. "August 3 ... 1988." Includes bibliographical references. ●Item 1008-C, 1008-D (microfiche)

1. Indians of North America — Gambling. 2. Indians of North America — Government relations. I. Title. II. Series: United States. Congress. Senate. Report ; 100-446. OCLC 18444199

88-19185

Y 1.1/5:100-447/corr.

United States. Congress. Senate. Committee on Labor and Human Resources.

Parental and Medical Leave Act of 1988 : report together with minority views (to accompany S. 2488). — [Corr. print.] — [Washington, D.C.? : U.S. G.P.O., 1988]

75 p. ; 24 cm. — (Report / 100th Congress, 2d session, Senate ; 100-447) "Star print." Caption title. Distributed to some depository libraries in microfiche. Shipping list no.: 88-530-P. "August 3 ... 1988." ●Item 1008-C, 1008-D (microfiche)

1. Parental leave — United States. 2. Maternity leave — Law and legislation — United States. 3. Sick leave — Law and legislation — United States. I. Title. II. Series: United States. Congress. Senate. Report ; 100-447. OCLC 18504763

88-19186

Y 1.1/5:100-450

United States. Congress. Senate. Committee on Energy and Natural Resources.

Constitution Heritage Act of 1988 : report (to accompany H.R. 1939). — [Washington, D.C.? : U.S. G.P.O., 1988]

13 p. ; 24 cm. — (Report / 100th Congress, 2d session, Senate ; 100-450) Caption title. Distributed to some depository libraries in microfiche. Shipping list no.: 88-516-P. "August 5, 1988." ●Item 1008-C, 1008-D (microfiche)

1. National parks and reserves — Law and legislation — United States. 2. United States — Constitution. I. Title. II. Series: United States. Congress. Senate. Report ; 100-450. OCLC 18443942

88-19187

Y 1.1/5:100-451

United States. Congress. Senate. Committee on Energy and Natural Resources.

Releasing a reversionary interest of the United States in a certain parcel of land located in Bay County, Florida : report (to accompany H.R. 3431). — [Washington, D.C.? : U.S. G.P.O., 1988]

4 p. ; 24 cm. — (Report / 100th Congress, 2d session, Senate ; 100-451) Caption title. Distributed to some depository libraries in microfiche. Shipping list no.: 88-515-P. "August 5, 1988." ●Item 1008-C, 1008-D (microfiche)

1. Reversion — Florida — Bay County. 2. Land titles — Registration and transfer — Florida — Bay County. 3. Land titles — Law and legislation — Florida — Bay County. 4. United States — Public lands. I. Title. II. Series: United States. Congress. Senate. Report ; 100-451. OCLC 18421371

88-19188

Y 1.1/5:100-454

United States. Congress. Senate. Committee on Labor and Human Resources.

Protection and Advocacy for Mentally Ill Individuals Amendments Act of 1988 : report (to accompany S. 2393). — [Washington, D.C.? : U.S. G.P.O., 1988]

19 p. ; 24 cm. — (Report / 100th Congress, 2d session, Senate ; 100-454) Caption title. Distributed to some depository libraries in microfiche. Shipping list no.: 88-525-P. "August 5, 1988." ●Item 1008-C, 1008-D (microfiche)

1. Mentally ill — United States. 2. Right to counsel — United States. I. Title. II. Series: United States. Congress. Senate. Report ; 100-454. OCLC 18450053

88-19189

Y 1.1/5:100-456

United States. Congress. Senate. Committee on Banking, Housing, and Urban Affairs.

National Commission on the Thrift Industry : report of the Committee on Banking, Housing, and Urban Affairs, United States Senate, to accompany S. 2653. — Washington : U.S. G.P.O., 1988.

iii, 5 p. ; 24 cm. — (Report / 100th Congress, 2d session, Senate ; 100-456) Distributed to some depository libraries in microfiche. Shipping list no.: 88-522-P. "August 5, 1988." ●Item 1008-C, 1008-D (microfiche)

1. Building and loan associations — Law and legislation — United States. 2. Executive advisory bodies — United States. I. Title. II. Series: United States. Congress. Senate. Report ; 100-456. OCLC 18524788

88-19190

Y 1.1/5:100-459

United States. Congress. House. Committee on the Judiciary.

Amending the Racketeer Influenced and Corrupt Organizations Act : report together with additional views (to accompany S. 1523). — [Washington, D.C.? : U.S. G.P.O., 1988]

33 p. ; 24 cm. — (Report / 100th Congress, 2d session, Senate ; 100-459) Caption title. Distributed to some depository libraries in microfiche. Shipping list no.: 88-530-P. "August 8, 1988." Includes bibliographical references. ●Item 1008-C, 1008-D (microfiche)

1. Organized crime — United States. 2. Corporation law — United States — Criminal provisions. 3. Racketeering — United States. I. Title. II. Series: United States. Congress. Senate. Report ; 100-459. OCLC 18505388

88-19191

Y 1.1/5:100-460

United States. Congress. Senate. Committee on Banking, Housing, and Urban Affairs.

Requiring the Secretary of the Treasury to mint and issue five-dollar coins in commemoration of the 100th anniversary of the statehood of Idaho, Montana, North Dakota, South Dakota, Washington, and Wyoming : report of the Committee on Banking, Housing, and Urban Affairs, United States Senate to accompany S. 2283. — Washington : U.S. G.P.O., 1988.

iii, 10 p. ; 24 cm. — (Report / 100th Congress, 2d session, Senate ; 100-460) Distributed to some depository libraries in microfiche. Shipping list no.: 88-537-P. "August 8, 1988." ●Item 1008-C, 1008-D (microfiche)

1. Coinage — Law and legislation — United States. 2. Statehood (American politics) — Centennial celebrations, etc. I. Title. II. Series: United States. Congress. Senate. Report ; 100-460. OCLC 18472839

88-19192

Y 1.1/5:100-461

United States. Congress. Senate. Committee on Banking, Housing, and Urban Affairs.

International Securities Enforcement Cooperation Act of 1988 : report of the Committee on Banking, Housing, and Urban Affairs, United States Senate, to accompany S. 2544. — Washington : U.S. G.P.O., 1988.

iii, 31 p. ; 24 cm. — (Report / 100th Congress, 2d session, Senate ; 100-461) Distributed to some depository libraries in microfiche. Shipping list no.: 88-510-P. "August 8, 1988." Includes bibliographical references. ●Item 1008-C, 1008-D (microfiche)

1. Securities. 2. Securities fraud. 3. Corruption investigation — International cooperation. 4. Insider trading in securities — Law and legislation — United States. I. Title. II. Series: United States. Congress. Senate. Report ; 100-461. OCLC 18477730

88-19193

Y 1.1/5:100-462

United States. Congress. Senate. Committee on Energy and Natural Resources.

Pennsylvania Avenue Development Corporation Act of 1972 : report (to accompany S. 2318). — [Washington, D.C.? : U.S. G.P.O., 1988]

13 p. ; 24 cm. — (Report / 100th Congress, 2d session, Senate ; 100-462) Caption title. Distributed to some depository libraries in microfiche. Shipping list no.: 88-514-P. "August 8, 1988." ●Item 1008-C, 1008-D (microfiche)

1. Pennsylvania Avenue Development Corporation — Finance. 2. Washington (D.C.) — Buildings, structures, etc. 3. Buildings — Washington (D.C.) 4. Pennsylvania Avenue (Washington, D.C.) I. Title. II. Series: United States. Congress. Senate. Report ; 100-462. OCLC 18425430

88-19194

Y 1.1/5:100-463

United States. Congress. Senate. Committee on Governmental Affairs.

General Accounting Office Personnel Amendments Act of 1988 : report (accompany H.R. 4318). — [Washington, D.C.? : U.S. G.P.O., 1988]

14 p. ; 24 cm. — (Report / 100th Congress, 2d session, Senate ; 100-463) Distributed to some depository libraries in microfiche. Shipping list no.: 88-515-P. "August 8, 1988." ●Item 1008-C, 1008-D (microfiche)

1. United States. General Accounting Office — Personnel management. 2. United States. General Accounting Office — Officials and employees — Salaries, etc. I. Title. II. Series: United States. Congress. Senate. Report ; 100-463. OCLC 18456549

88-19195

Y 1.1/5:100-466

United States. Congress. Senate. Committee on Commerce, Science, and Transportation.

National Bureau of Standards Authorization Act for fiscal year 1989 : report of the Senate Committee on Commerce, Science, and Transportation on S. 2701. — Washington : U.S. G.P.O., 1988.

ii, 25 p. ; 24 cm. — (Report / 100th Congress, 2d session, Senate ; 100-466) Distributed to some depository libraries in microfiche. Shipping list no.: 88-533-P. "August 9, 1988." ●Item 1008-C, 1008-D (microfiche)

1. United States. National Bureau of Standards — Appropriations and expenditures. 2. Budget — United States. 3. †United States — Appropriations and expenditures, 1989. I. Title. II. Series: United States. Congress. Senate. Report ; 100-466. OCLC 18474092

88-19196

Y 1.1/5:100-468

United States. Congress. Senate. Committee on Energy and Natural Resources.

Prohibiting the development of hydroelectric facilities and the construction of dams on certain portions of the Snake and Salmon Rivers, Idaho : report (to accompany S. 2102). — [Washington, D.C.? : U.S. G.P.O., 1988]

6 p. ; 24 cm. — (Report / 100th Congress, 2d session, Senate ; 100-468) Caption title. Distributed to some depository libraries in microfiche. Shipping list no.: 88-515-P. "August 9, 1988." ●Item 1008-C, 1008-D (microfiche)

1. Wild and scenic rivers — Law and legislation — Idaho. 2. Dams — Idaho — Design and construction. 3. Electric power production — Idaho. I. Title. II. Series: United States. Congress. Senate. Report ; 100-468. OCLC 18516743

88-19197

Y 1.1/5:100-469

United States. Congress. Senate. Committee on the Judiciary.

Refugee Resettlement Extension Act of 1988 : report (to accompany S. 2605). — [Washington, D.C.? : U.S. G.P.O., 1988]

26 p. ; 24 cm. — (Report / 100th Congress, 2d session, Senate ; 100-469) Caption title. Distributed to some depository libraries in microfiche. Shipping list no.: 88-530-P. "August 9, 1988." Includes bibliographical references. ●Item 1008-C, 1008-D (microfiche)

1. Refugees — Legal status, laws, etc. — United States. 2. Refugees — Government policy — United States. I. Title. II. Series: United States. Congress. Senate. Report ; 100-469. OCLC 18473766

88-19198

Y 1.1/5:100-469/corr.

United States. Congress. Senate. Committee on the Judiciary.

Refugee Resettlement Extension Act of 1988 : report (to accompany S. 2605). — [Corr. print.] — [Washington, D.C.? : U.S. G.P.O., 1988]

26 p. ; 24 cm. — (Report / 100th Congress, 2d session, Senate ; 100-469) Caption title. "Star print." Distributed to some depository libraries in microfiche. Shipping list no.: 88-536-P. "August 9, 1988." Includes bibliographical references. ●Item 1008-C, 1008-D (microfiche)

1. Refugees — Government policy — United States. I. Title. II. Series: United States. Congress. Senate. Report ; 100-469. OCLC 18474161

88-19199

Y 1.1/5:100-470

United States. Congress. Senate. Committee on Appropriations.

Committee on Appropriations revised allocation to subcommittees of budget totals from the concurrent resolution for fiscal year 1989 / submitted pursuant to section 302 of the Congressional Budget Act of 1974, as amended by the Committee on Appropriations, U.S. Senate. — Washington : U.S. G.P.O., 1988.

6 p. ; 23 cm. — (Report / 100th Congress, 2d session, Senate ; 100-470) Distributed to some depository libraries in micro-

fiche. Shipping list no.: 88-516-P. "August 9, 1988." ●Item 1008-C, 1008-D (microfiche)

1. United States. Congress. Senate. Committee on Appropriations — Appropriations and expenditures. 2. Budget — Law and legislation — United States. 3. United States — Appropriations and expenditures, 1989. I. Title. II. Series: United States. Congress. Senate. Report ; 100-470. OCLC 18434795

88-19200

Y 1.1/5:100-472

United States. Congress. Senate. Committee on Energy and Natural Resources.

Reauthorizing the Sleeping Bear Dunes National Lakeshore Advisory Commission : report (to accompany S. 2436). — [Washington, D.C.? : U.S. G.P.O., 1988]

4 p. ; 24 cm. — (Report / 100th Congress, 2d session, Senate ; 100-472) Caption title. Distributed to some depository libraries in microfiche. Shipping list no.: 88-536-P. "August 10, 1988." ●Item 1008-C, 1008-D (microfiche)

1. United States. Sleeping Bear Dunes National Lakeshore Advisory Commission. 2. Sleeping Bear Dunes National Lakeshore (Mich.) I. Title. II. Series: United States. Congress. Senate. Report ; 100-472. OCLC 18472580

88-19201

Y 1.1/5:100-474

United States. Congress. Senate. Committee on Energy and Natural Resources.

Authorization of additional appropriations for the Web Rural Water Development Project, South Dakota, and for other purposes : report (to accompany H.R. 4267). — [Washington, D.C.? : U.S. G.P.O., 1988]

6 p. ; 24 cm. — (Report / 100th Congress, 2d session, Senate ; 100-474) Caption title. Distributed to some depository libraries in microfiche. Shipping list no.: 88-536-P. "August 10, 1988." ●Item 1008-C, 1008-D (microfiche)

1. Water resources development — Law and legislation — South Dakota. 2. Water treatment plants — South Dakota — Finance. I. Title. II. Series: United States. Congress. Senate. Report ; 100-474. OCLC 18516332

88-19202

Y 1.1/5:100-475

United States. Congress. Senate. Committee on Governmental Affairs.

Protecting our nation's ground water : the need or [i.e. for] better program coordination : report of the Committee on Governmental Affairs, United States Senate, to accompany S. 1992 .... — Washington : U.S. G.P.O., 1988.

ii, 10 p. ; 24 cm. — (Report / 100th Congress, 2d session, Senate ; 100-475) Distributed to some depository libraries in microfiche. Shipping list no.: 88-536-P. "August 10, 1988." ●Item 1008-C, 1008-D (microfiche)

1. Water quality management — Government policy — United States. 2. Water, Underground — Law and legislation — United States. 3. Water resources development — Law and legislation — United States. I. Title. II. Title: Protecting our nation's ground water, the need or better program coordination. III. Title: Protecting our nation's ground water, the need for better program coordination. IV. Series: United States. Congress. Senate. Report ; 100-475. OCLC 18472964

88-19203

Y 1.1/5:100-476

United States. Congress. Senate. Committee on Labor and Human Resources.

Nurse Education Reauthorization Act of 1988 : report (to accompany S. 2231). — [Washington, D.C.? : U.S. G.P.O., 1988]

29 p. ; 24 cm. — (Report / 100th Congress, 2d session, Senate ; 100-476) Caption title. Distributed to some depository libraries in microfiche. Shipping list no.: 88-530-P. "August 10, 1988." ●Item 1008-C, 1008-D (microfiche)

1. Federal aid to nursing education — United States. 2. Nurses — United States — Supply and demand. I. Title. II. Series: United States. Congress. Senate. Report ; 100-476. OCLC 18505346

88-19204

Y 1.1/5:100-477

United States. Congress. Senate. Select Committee on Indian Affairs.

Providing for the establishment of an economic development plan for, and federal services and assistance to, the Northwestern band of the Shoshoni Nation, and for other purposes : report (to accompany H.R. 2370). — [Washington, D.C.? : U.S. G.P.O., 1988]

4 p. ; 24 cm. — (Report / 100th Congress, 2d session, Senate ; 100-477) Caption title. Distributed to some depository libraries in microfiche. Shipping list no.: 88-536-P. "August 10, 1988." ●Item 1008-C, 1008-D (microfiche)

1. Shoshoni Indians — Legal status, laws, etc. 2. Indians of North America — Utah — Financial affairs — Law and legislation. 3. Indians of North America — Idaho — Financial affairs — Law and legislation. I. Title. II. Series: United States. Congress. Senate. Report ; 100-477. OCLC 18473840

88-19205

Y 1.1/5:100-478

United States. Congress. Senate. Select Committee on Indian Affairs.

Settling certain land claims of the Coushatta Tribe of Louisiana against the United States, to authorize the use and distribution of the settlement funds, and for other purposes : report (to accompany H.R. 3617). — [Washington, D.C.? : U.S. G.P.O., 1988]

8 p. ; 24 cm. — (Report / 100th Congress, 2d session, Senate ; 100-478) Caption title. Distributed to some depository libraries in microfiche. Shipping list no.: 88-536-P. "August 10, 1988." ●Item 1008-C, 1008-D (microfiche)

1. Koasati Indians — Claims. 2. Indians of North America — Claims. 3. Indians of North America — Louisiana — Claims. I. Title. II. Series: United States. Congress. Senate. Report ; 100-478. OCLC 18473071

88-19206

Y 1.1/5:100-479

United States. Congress. Senate. Select Committee on Indian Affairs.

Establishing a reservation for the Confederated Tribes of the Grand Ronde Community of Oregon, and for other purposes : report (to accompany H.R. 4143). — [Washington, D.C.? : U.S. G.P.O., 1988]

11 p. ; 24 cm. — (Report / 100th Congress, 2d session, Senate ; 100-479) Caption title. Distributed to some despository libraries in microfiche. Shipping list no.: 88-537-P. "August 10, 1988." ●Item 1008-C, 1008-D (microfiche)

1. Indians of North America — Oregon — Grand Ronde — Reservations. I. Title. II. Series: United States. Congress. Senate. Report ; 100-479. OCLC 18472522

88-19207

Y 1.1/5:100-480

United States. Congress. Senate. Committee on Rules and Administration.

Managing the expenditure of funds for Senate official mail during fiscal year 1989 : report (to accompany S. Res. 458). — [Washington, D.C.? : U.S. G.P.O., 1988]

4 p. ; 24 cm. — (Report / 100th Congress, 2d session, Senate ; 100-480) Caption title. Distributed to some depository li-

braries in microfiche. Shipping list no.: 87-536-P. "August 10, 1988." ●Item 1008-C, 1008-D (microfiche)

1. United States. Congress. Senate. 2. Postal service — United States. I. Title. II. Series: United States. Congress. Senate. Report ; 100-480. OCLC 18474141

88-19208

Y 1.1/5:100-481

United States. Congress. Senate. Committee on Energy and Natural Resources.

West Virginia National Interest River Conservation Act of 1988 : report (to accompany H.R. 900). — [Washington, D.C.? : U.S. G.P.O., 1988]

29 p. ; 24 cm. — (Report / 100th Congress, 2d session, Senate ; 100-481) Caption title. Distributed to some depository libraries in microfiche. Shipping list no.: 88-537-P. "August 11 ... 1988." ●Item 1008-C, 1008-D (microfiche)

1. Wild and scenic rivers — Law and legislation — West Virginia. I. Title. II. Series: United States. Congress. Senate. Report ; 100-481. OCLC 18472483

88-19209

Y 1.1/5:100-482

United States. Congress. Senate. Committee on Labor and Human Resources.

Social Services for the Homeless Reauthorization Act of 1988 : report (to accompany S. 2742). — [Washington, D.C.? : U.S. G.P.O., 1988]

72 p. ; 24 cm. — (Report / 100th Congress, 2d session, Senate ; 100-482) Caption title. Distributed to some depository libraries in microfiche. Shipping list no.: 88-520-P. "August 11 ... 1988." ●Item 1008-C, 1008-D (microfiche)

1. Homeless persons — Services for — Law and legislation — United States. 2. Homelessness — Law and legislation — United States. I. Title. II. Series: United States. Congress. Senate. Report ; 100-482. OCLC 18443939

88-19210

Y 1.1/5:100-483

United States. Congress. Senate. Committee on Banking, Housing, and Urban Affairs.

Thrift Charter Enhancement Act of 1988 : report of the Committee on Banking, Housing, and Urban Affairs, United States Senate, to accompany S. 2073. — Washington : U.S. G.P.O., 1988.

iii, 6 p. ; 24 cm. — (Report / 100th Congress, 2d session, Senate ; 100-483) Distributed to some depository libraries in microfiche. Shipping list no.: 88-533-P. "August 11 ... 1988." ●Item 1008-C, 1008-D (microfiche)

1. Building and loan associations — Law and legislation — United States. 2. Savings banks — Finance — Law and legislation — United States. 3. Financial institutions — Law and legislation — United States. I. Title. II. Series: United States. Congress. Senate. Report ; 100-483. OCLC 18473044

88-19211

Y 1.1/5:100-484

United States. Congress. Senate. Committee on Labor and Human Resources.

Act for Better Child Care Services of 1988 : report together with additional views (to accompany S. 1885). — [Washington, D.C.? : U.S. G.P.O., 1988]

99 p. ; 24 cm. — (Report / 100th Congress, 2d session, Senate ; 100-484) Caption title. Distributed to some depository libraries in microfiche. Shipping list no.: 88-520-P. "August 1 ... 1988." ●Item 1008-C, 1008-D (microfiche)

1. Child care services — United States. I. Title. II. Series: United States. Congress. Senate. Report ; 100-484. OCLC 18443938

88-19212

Y 1.1/5:100-485

United States. Congress. Senate. Committee on Energy and Natural Resources.

Amending the Natural Gas Policy Act of 1978 to remove certain contract duration and right of first refusal requirements : report (to accompany H.R. 2701). — [Washington, D.C.? : U.S. G.P.O., 1988]

7 p. ; 24 cm. — (Report / 100th Congress, 2d session, Senate ; 100-485) Caption title. Distributed to some depository libraries in microfiche. Shipping list no.: 88-532-P. "August 11 ... 1988." ●Item 1008-C, 1008-D (microfiche)

1. Gas, Natural — Law and legislation — United States. 2. Oil and gas leases — United States. I. Title. II. Series: United States. Congress. Senate. Report ; 100-485. OCLC 18505303

88-19213

Y 1.1/5:100-486

United States. Congress. Senate. Committee on Energy and Natural Resources.

Uniform Regulatory Jurisdiction Act of 1988 : report (to accompany H.R. 2884). — [Washington, D.C.? : U.S. G.P.O., 1988]

11 p. ; 24 cm. — (Report / 100th Congress, 2d session, Senate ; 100-486) Caption title. Distributed to some depository libraries in microfiche. Shipping list no.: 88-537-P. "August 11 ... 1988." ●Item 1008-C, 1008-D (microfiche)

1. Gas, Natural — Law and legislation — United States. 2. Public utilities — Law and legislation — United States. 3. Gas — Pipe lines. I. Title. II. Series: United States. Congress. Senate. Report ; 100-486. OCLC 18478212

88-19214

Y 1.1/5:100-487

United States. Congress. Senate. Committee on Labor and Human Resources.

Amending the Higher Education Act of 1965 : report (to accompany S. 2647). — [Washington, D.C.? : U.S. G.P.O., 1988]

140 p. ; 24 cm. — (Report / 100th Congress, 2d session, Senate ; 100-487) Caption title. Distributed to some depository libraries in microfiche. Shipping list no.: 88-520-P. "August 11 ... 1988." ●Item 1008-C, 1008-D (microfiche)

1. Student aid — Law and legislation — United States. 2. Federal aid to higher education — United States. I. Title. II. Series: United States. Congress. Senate. Report ; 100-487. OCLC 18443940

88-19215

Y 1.1/5:100-488

United States. Congress. Senate. Committee on Energy and Natural Resources.

Umatilla Basin Project Act : report (to accompany S. 1613). — [Washington, D.C.? : U.S. G.P.O., 1988]

24 p. : map ; 24 cm. — (Report / 100th Congress, 2d session, Senate ; 100-488) Caption title. Distributed to some depository libraries in microfiche. Shipping list no.: 88-533-P. "August 25, 1988." ●Item 1008-C, 1008-D (microfiche)

1. Umatilla Basin Project (U.S.) 2. Indians of North America — Government relations. 3. Water resources development — Law and legislation — Oregon. 4. Fishery management — Oregon. I. Title. II. Series: United States. Congress. Senate. Report ; 100-488. OCLC 18473406

88-19216

Y 1.1/5:100-489

United States. Congress. Senate. Committee on Energy and Natural Resources.

Reclamation Ground Water Management and Technical Assistance Study Act of 1988 : report (to accompany S. 2108). — [Washington, D.C.? : U.S. G.P.O., 1988]

6 p. ; 24 cm. — (Report / 100th Congress, 2d session, Senate ; 100-489) Caption title. Distributed to some depository libraries in microfiche. Shipping list no.: 88-537-P. "August 25, 1988." Includes bibliographical references. ●Item 1008-C, 1008-D (microfiche)

1. Water, Underground — Law and legislation — United States. 2. Water — Pollution — Law and legislation — United States. 3. Water conservation — Law and legislation — United States. I. Title. II. Series: United States. Congress. Senate. Report ; 100-489. OCLC 18477694

88-19217

Y 1.1/5:100-490

United States. Congress. Senate. Committee on Energy and Natural Resources.

South Dakota Water Supply and Assistance Act of 1988 : report (to accompany H.R. 2772). — [Washington, D.C.? : U.S. G.P.O., 1988]

19 p. : 2 maps ; 24 cm. — (Report / 100th Congress, 2d session, Senate ; 100-490) Caption title. Distributed to some depository libraries in microfiche. Shipping list no.: 88-536-P. "August 25, 1988." ●Item 1008-C, 1008-D (microfiche)

1. Water-supply — South Dakota. 2. Water resources development — Law and legislation — South Dakota. I. Title. II. Series: United States. Congress. Senate. Report ; 100-490. OCLC 18477453

88-19218

Y 1.1/5:100-491

United States. Congress. Senate. Committee on Energy and Natural Resources.

Regulatory Fairness Act : report (to accompany H.R. 2858). — [Washington, D.C.? : U.S. G.P.O., 1988]

11 p. ; 24 cm. — (Report / 100th Congress, 2d session, Senate ; 100-491) Caption title. Distributed to some depository libraries in microfiche. Shipping list no.: 88-539-P. "August 25, 1988." ●Item 1008-C, 1008-D (microfiche)

1. Energy policy — United States. 2. Public utilities — Rates — Law and legislation — United States. I. Title. II. Series: United States. Congress. Senate. Report ; 100-491. OCLC 18493763

88-19219

Y 1.1/5:100-492

United States. Congress. Senate. Committee on the Judiciary.

The Intellectual Property Antitrust Protection Act of 1988 : report (to accompany S. 438, as amended). — [Washington, D.C.? : U.S. G.P.O., 1988]

21 p. ; 24 cm. — (Report / 100th Congress, 2d session, Senate ; 100-492) Caption title. Distributed to some depository libraries in microfiche. Shipping list no.: 88-537-P. "August 25, 1988." ●Item 1008-C, 1008-D (microfiche)

1. Antitrust law — United States. 2. Intellectual property — United States. 3. Patent laws and legislation — United States. I. Title. II. Series: United States. Congress. Senate. Report ; 100-492. OCLC 18478202

88-19220

Y 1.1/5:100-493

United States. Congress. Senate. Select Committee on Indian Affairs.

Delaying the implementation of a certain rule affecting the provision of health services by the Indian Health Service : report (to accompany S. 2382). — [Washington, D.C.? : U.S. G.P.O., 1988]

13 p. ; 24 cm. — (Report / 100th Congress, 2d session, Senate ; 100-493) Caption title. Distributed to some depository libraries in microfiche. Shipping list no.: 88-537-P. "August 25, 1988." ●Item 1008-C, 1008-D (microfiche)

1. United States. Indian Health Service. 2. Indians of North America — Medical care — Law and legislation. I. Title. II. Series: United States. Congress. Senate. Report ; 100-493. OCLC 18472602

88-19221

Y 1.1/5:100-494

United States. Congress. Senate. Select Committee on Indian Affairs.

National American Indian Museum and Memorial Act : report (to accompany S. 1722). — [Washington, D.C.? : U.S. G.P.O., 1988]

49 p. ; 24 cm. — (Report / 100th Congress, 2d session, Senate ; 100-494) Caption title. Distributed to some depository libraries in microfiche. Shipping list no.: 88-532-P. "August 25, 1988." ●Item 1008-C, 1008-D (microfiche)

1. Museum of the American Indian, Heye Foundation. 2. Indians of North America — Museums. I. Title. II. Series: United States. Congress. Senate. Report ; 100-494. OCLC 18473057

88-19222

Y 1.1/5:100-495

United States. Congress. Senate. Select Committee on Indian Affairs.

Salt River Pima-Maricopa Indian Community Water Rights Settlement Act of 1988 : report (to accompany S. 2153). — [Washington, D.C.? : U.S. G.P.O., 1988]

23 p. ; 24 cm. — (Report / 100th Congress, 2d session, Senate ; 100-495) Caption title. Distributed to some depository libraries in microfiche. Shipping list no.: 88-533-P. "August 25, 1988." ●Item 1008-C, 1008-D (microfiche)

1. Indians of North America — Water rights. 2. Pima Indians. 3. Maricopa Indians. I. Title. II. Series: United States. Congress. Senate. Report ; 100-495. OCLC 18473386

88-19223

Y 1.1/5:100-497

United States. Congress. Senate. Committee on Rules and Administration.

Amending Title 3, United States Code, to establish a single poll closing time in the continental United States for Presidential general elections : report (to accompany S. 182). — [Washington, D.C.? : U.S. G.P.O., 1988]

5 p. ; 24 cm. — (Report / 100th Congress, 2d session, Senate ; 100-497) Caption title. Distributed to some depository libraries in microfiche. Shipping list no.: 88-539-P. "August 25, 1988." ●Item 1008-C, 1008-D (microfiche)

1. Presidents — United States — Election. 2. Voting — United States. I. Title. II. Series: United States. Congress. Senate. Report ; 100-497. OCLC 18505370

88-19224

Y 1.1/5:100-498

United States. Congress. Senate. Committee on Environment and Public Works.

Extending the requirements of the National Environmental Policy Act to recommendations for the United States vote in international financial institutions : report (to accompany S. 2753). — [Washington, D.C.? : U.S. G.P.O., 1988]

7 p. ; 24 cm. — (Report / 100th Congress, 2d session, Senate ; 100-498) Caption title. Distributed to some depository libraries in microfiche. Shipping list no.: 88-539-P. "August 25, 1988." ●Item 1008-C, 1008-D (microfiche)

1. Environmental policy — United States. 2. Banks and banking, International. I. Title. II. Series: United States. Congress. Senate. Report ; 100-498. OCLC 18516381

88-19225

Y 1.1/5:100-499

United States. Congress. Senate. Committee on Governmental Affairs.

Biennial Budget Act of 1988 : report of the committee on Governmental Affairs, United States Senate, to accompany S. 2478, to provide for a 2-year budget cycle, and for other purposes together with additional views. — Washington : U.S. G.P.O., 1988.

ii, 59 p. ; 24 cm. — (Report / 100th Congress, 2d session, Senate ; 100-499) Distributed to some depository libraries in microfiche. Shipping list no.: 88-536-P. "August 25, 1988." ●Item 1008-C, 1008-D (microfiche)

1. Budget — United States. I. Title. II. Series: United States. Congress. Senate. Report ; 100-499. OCLC 18478495

SENATE EXECUTIVE REPORTS

Senate reports are available from the Senate Document Room unless otherwise indicated.

88-19226

Y 1.1/6:100-18

United States. Congress. Senate. Committee on Foreign Relations.

Nomination of Robert S. Gelbard : report together with additional views. — [Washington, D.C.? : U.S. G.P.O., 1988]

9 p. ; 24 cm. — (Exec. rept. / 100th Congress, 2d session, Senate ; 100-18) Caption title. Distributed to some depository libraries in microfiche. Shipping list no: 88-488-P. "July 25, 1988." ●Item 1008-C, 1008-D (microfiche)

1. Gelbard, Robert S. 2. Ambassadors — United States — Selection and appointment. 3. United States — Diplomatic and consular service — Bolivia. I. Title. II. Series: United States. Congress. Senate. Executive rept. ; 100-18. OCLC 18421616

HOUSE DOCUMENTS

House documents are available from the House Documents Room unless otherwise indicated.

88-19227

Y 1.1/7:100-194

United States. Board of Trustees of the Federal Supplementary Medical Insurance Trust Fund.

The Federal Supplementary Medical Insurance Trust Fund : communication from the Board of Trustees transmitting the ... annual report of the Board of Trustees of the Federal Supplementary Medical Trust Fund ... pursuant to 42 U.S.C. 401(c)(2), 1395i(b)(2), 1395t(b)(2). Washington : U.S. G.P.O.,

v. ; 24 cm. (House document / 100th Congress, 2d session ; 100-194)

Annual Shipping list no.: 88-346-P. 1988. Description based on: 1988. Vols. for ⟨1988-⟩ distributed to some depository libraries in microfiche. ●Item 996-A, 996-B (microfiche) Continues: United States. Board of Trustees of the Federal Supplementary Medical Insurance Trust Fund. Annual report of the Board of Trustees of the Federal Supplementary Medical Insurance Trust Fund (1986)

1. United States. Board of Trustees of the Federal Supplementary Medical Insurance Trust Fund — Periodicals. 2. Insurance, Health — United States — Periodicals. 3. Trusts and trustees — United States — Periodicals. I. Title. II. Series: House document (United States. Congress. House) sn-88040551 OCLC 18486446

88-19228

Y 1.1/7:100-209

Y 1.1/7:100-209/v.2

United States. Congress. House.

Financial disclosure reports of members of the U.S. House of Representatives of the ... Congress from ... submitted to the Clerk of the House pursuant to 2 U.S.C. [section] 703(a). Washington : U.S. G.P.O.,

v. ; 26 cm. (House document / 100th Congress, 2d session ; 100-209)

Annual Shipping list no.: 88-447-P (v. 1); 88-454-P (v. 2). Jan. 1-Dec. 31, 1987, v. 1-2. Description based on: 97th Congress (Jan. 1, 1981 to Dec. 31, 1981). Vols. for ⟨1981-⟩ distributed to some depository libraries in microfiche. ●Item 996-A, 996-B (microfiche) ISSN 0272-6211

1. United States. Congress. House — Periodicals. 2. Financial disclosure — United States — Periodicals. Key Title: Financial disclosure reports of members of the U.S. House of Representatives I. Title. II. Series: House document (United States. Congress. House) ; 100-209. JK1308.U54a 80-648707 //r812 328.73/0766 OCLC 04800514

88-19229

Y 1.1/7:100-215

United States. President (1981- : Reagan)

Amendments—the convention on the international regulations for preventing collisions at sea, 1972 : message from the President of the United States transmitting amendments to the international regulations for preventing collisions at sea, 1972, adopted at London, November 19, 1987, pursuant to 33 U.S.C. 1602(d) — Washington : U.S. G.P.O., 1988.

8 p. ; 24 cm. — (House document / 100th Congress, 2d session ; 100-215) "Referred to the Committee on Merchant Marine and Fisheries." Distributed to some depository libraries in microfiche. Shipping list no.: 88-488-P. "July 26, 1988." ●Item 996-A, 996-B (microfiche)

1. Rule of the road at sea. 2. Collisions at sea. I. Reagan, Ronald. II. United States. Congress. House. Committee on Merchant Marine and Fisheries. III. Title. IV. Title: Amendments the convention on the international regulations for preventing collisions at sea, 1972. V. Series: House document (United States. Congress. House) ; 100-215. OCLC 18444470

88-19230

Y 1.1/7:100-221

United States. President (1981- : Reagan)

AIDS initiatives : message from the President of the United States transmitting a 10-point action plan to respond to the public health threat posed by the human immunodeficiency virus. — Washington : U.S. G.P.O., 1988.

[1] p. ; 25 cm. — (House document / 100th Congress, 2d session ; 100-221) Distributed to some depository libraries in microfiche. Shipping list no.: 88-519-P. "August 8, 1988." ●Item 996-A, 996-B (microfiche)

1. Public health — United States. 2. AIDS (Disease) — Treatment — United States — Finance. 3. Human immunodeficiency viruses — Treatment — United States — Finance. 4. United States — Appropriations and expenditures, 1989-1990. I. Reagan, Ronald. II. Title. III. Series: House document (United States. Congress. House) ; 100-221. OCLC 18445468

88-19231

Y 1.1/7:100-222

United States. Congress. House. Office of the Clerk.

Report of the Clerk of the House from ... Washington : U.S. G.P.O.,

v. ; 23-24 cm. (Document / 100th, 2d session, House of Representatives ; no. 100-222)

Quarterly, July/Sept. 1977-
Semiannual, 1970-Jan./June 1977
Began with Jan./Jun 1970. Shipping list no.: 88-520-P. Apr. 1, to June 30, 1988. Description based on: July 1978 to Sept. 1978. Covers receipts and expenditures of appropriations and other funds. Vols. for ⟨1983-⟩ distributed to some depository libraries in microfiche. ●Item 996-A, 996-B (microfiche) ISSN 0272-8575
1. United States. Congress. House — Officials and employees — Periodicals. 2. United States. Congress. House — Appropriations and expenditures — Periodicals. Key Title: Report of the Clerk of the House I. Title. II. Series: House document (United States. Congress. House) ; 100-222. JK1431.U54a 80-648427 //r81 328.73/0761 OCLC 02986388

HOUSE REPORTS

House reports are available from the House Documents Room unless otherwise indicated.

88-19232

Y 1.1/8:100-433/app.B/v.12

Report of the congressional committees investigating the Iran-Contra Affair : appendix B, depositions. — Washington : U.S. House of Representatives, Select Committee to Investigate Covert Arms Transactions with Iran : For sale by the Supt. of Docs., U.S. G.P.O., 1988-
v. : forms ; 24 cm. — (H. rept. / 100th Congress, 1st session ; no. 100-433) Spine title: Iran-Contra investigation. Distributed to some depository libraries in microfiche. Shipping list no.: 88-259-P (v. 12). A Senate edition of this report is also available (S. rept. no. 100-216). "November 13, 1987 ... November 17, 1987." ●Item 1008-C, 1008-D (microfiche) S/N 052-071-00794-6 (v.12) @ GPO $30.00 (v.12)
1. Iran-Contra Affair, 1985- 2. Military assistance, American — Iran. 3. Military assistance, American — Nicaragua. I. United States. Congress. House. Select Committee to Investigate Covert Arms Transactions with Iran. II. Title: Iran-Contra Affair. III. Title: Iran-Contra investigation. IV. Series: United States. Congress. House. Report ; 100-433. OCLC 17793164

88-19233

Y 1.1/8:100-642/pt.5

United States. Congress. House. Committee on Foreign Affairs.
The Anti-Apartheid Act Amendments of 1988 : report of the Committee on Foreign Affairs, U.S. House of Representatives (including cost estimate of the Congressional Budget Office) on H.R. 1580 together with minority, dissenting, and additional views. — Washington : U.S. G.P.O., 1988-
v. ; 24 cm. — (Rept. / 100th Congress, 2d session, House of Representatives ; 100-642) Caption title, pt. 5. "Committee on Ways and Means"—Pt. 5. Distributed to some depository libraries in microfiche. Shipping list no.: 88-525-P (pt. 5). "August 3, 1988"—Pt. 5. ●Item 1008-C, 1008-D (microfiche)
1. Apartheid — South Africa. 2. Economic sanctions, American — South Africa. 3. United States — Foreign economic relations — South Africa. 4. South Africa — Foreign economic relations — United States. I. Title. II. Series: United States. Congress. House. Report ; 100-642. OCLC 18066498

88-19234

Y 1.1/8:100-642/pt.6

United States. Congress. House. Committee on Foreign Affairs.
The Anti-Apartheid Act Amendments of 1988 : report of the Committee on Foreign Affairs, U.S. House of Representatives (including cost estimate of the Congressional Budget Office) on H.R. 1580 together with minority, dissenting, and additional views. — Washington : U.S. G.P.O., 1988-
v. ; 24 cm. — (Rept. / 100th Congress, 2d session, House of Representatives ; 100-642) Caption title, pt. 6. "Committee on Energy and Commerce"—Pt. 6. Distributed to some depository libraries in microfiche. Shipping list no.: 88-514-P (pt. 6). "August 8, 1988"—Pt. 6. ●Item 1008-C, 1008-D (microfiche)
1. Apartheid — South Africa. 2. Economic sanctions, American — South Africa. 3. United States — Foreign economic relations — South Africa. 4. South Africa — Foreign economic relations — United States. I. Title. II. Series: United States. Congress. House. Report ; 100-642. OCLC 18066498

88-19235

Y 1.1/8:100-717/pt.2

United States. Congress. House. Committee on Interior and Insular Affairs.
Revoking certain public land orders, transfer certain public lands, and for other purposes : report (to accompany H.R. 3680) (including the cost estimate of the Congressional Budget Office). — [Washington, D.C.? : U.S. G.P.O., 1988]-
v. ; 24 cm. — (Rept. / 100th Congress, 2d session, House of Representatives ; 100-717) Caption title. "Committee on Agriculture"—Pt. 2. Distributed to some depository libraries in microfiche. Shipping list no.: 88-532-P. "August 11, 1988"—Pt. 2. ●Item 1008-C, 1008-D (microfiche)
1. Land titles — Registration and transfer — United States. 2. United States — Public lands. I. United States. Congress. House. Committee on Agriculture. II. Title. III. Series: United States. Congress. House. Report ; 100-717. OCLC 18279224

88-19236

Y 1.1/8:100-718/pt.3

United States. Congress. House. Committee on Energy and Commerce.
Omnibus McKinney Homeless Assistance Act of 1988 : report together with dissenting views (to accompany H.R. 4352, which ... was referred jointly to the Committee on Banking, Finance, and Urban Affairs, the Committee on Energy and Commerce, the Committee on Ways and Means, the Committee on Education and Labor, the Committee on Veterans' Affairs, and the Committee on Agriculture) (including cost estimate of the Congressional Budget). — [Washington, D.C.? : U.S. G.P.O., 1988]-
v. ; 24 cm. — (Rept. / 100th Congress, 2d session, House of Representatives ; 100-718) Caption title. "Committee on Ways and Means"—Pt. 3. Distributed to some depository libraries in microfiche. Shipping list no.: 88-486-P (pt. 3). "July 28, 1988"—Pt. 3. ●Item 1008-C, 1008-D (microfiche)
1. Homelessness — United States. 2. Homelessness — Law and legislation — United States. I. United States. Congress. House. Committee on Ways and Means. II. Title. III. Series: United States. Congress. House. Report ; 100-718. OCLC 18214484

88-19237

Y 1.1/8:100-730

United States. Congress. House. Committee on Energy and Commerce.
Extension of Title II of the Energy Policy and Conservation Act : report (to accompany H.R. 4604) (including cost estimate of the Congressional Budget Office). — [Washington, D.C.? : U.S. G.P.O., 1987]
11 p. ; 24 cm. — (Report / 100th Congress, 2d session, House of Representatives ; 100-730) Caption title. Distributed to some depository libraries in microfiche. Shipping list no.: 88-436-P. "June 23, 1987." ●Item 1008-C, 1008-D (microfiche)
1. Energy conservation — Law and legislation — United States. 2. Energy policy — United States. I. Title. II. Title: Extention of Title two of the Energy Policy and Conservation Act. III. Series: United States. Congress. House. Report ; 100-730. OCLC 18506478

88-19238

Y 1.1/8:100-735/pt.1

United States. Congress. House. Committee on Armed Services.

Closure and realigment of military installations : report (to accompany H.R. 4481 ... April 28, 1988 was referred jointly to the Committee on Armed Services, the Committee on Government Operations, and the Committee on Merchant Marine and Fisheries) (including cost estimate of the Congressional Office). — [Washington, D.C.? : U.S. G.P.O., 1988]-

v. ; 24 cm. — (Rept. / 100th Congress, 2d session, House of Representatives ; 100-735) Caption title. Distributed to some depository libraries in microfiche. Shipping list no.: 88-437-P. "June 28, 1988." ●Item 1008-C, 1008-D (microfiche)

1. Military bases — Law and legislation — United States. I. Title. II. Series: United States. Congress. House. Report ; 100-735. OCLC 18505410

88-19239

Y 1.1/8:100-747/pt.2

United States. Congress. House. Committee on Merchant Marine and Fisheries.

Amendments to Ocean Dumping Act : report together with dissenting and additional views (to accompany H.R. 4338) (including cost estimate of the Congressional Budget Office). — [Washington, D.C.? : U.S. G.P.O., 1988]-

v. ; 24 cm. — (Rept. / 100th Congress, 2d session, House of Representatives ; 100-747) Caption title. "Committee on Rules"—Pt. 2. Distributed to some depository libraries in microfiche. Shipping list no.: 88-514-P (pt. 2). "August 3, 1988"—Pt. 2. ●Item 1008-C, 1008-D (microfiche)

1. Waste disposal in the ocean — Law and legislation — United States. 2. Sewage disposal in the ocean — Law and legislation — United States. 3. User charges — United States. I. United States. Congress. House. Committee on Rules. II. Title. III. Series: United States. Congress. House. Report ; 100-747. OCLC 18278393

88-19240

Y 1.1/8:100-747/pt.3

United States. Congress. House. Committee on Public Works and Transportation.

Amendments to the Marine Protection, Research, and Sanctuaries Act of 1972 : report (to accompany H.R. 4338) (including cost estimate of the Congressional Budget Office). — [Washington, D.C.? : U.S. G.P.O., 1988]

19 p. ; 24 cm. — (Rept. / 100th Congress, 2d session, House of Representatives ; 100-747) Caption title. Distributed to some depository libraries in microfiche. Shipping list no.: 88-514-P. "August 5, 1988." ●Item 1008-C, 1008-D (microfiche)

1. Waste disposal in the ocean — Law and legislation — United States. 2. Sewage disposal in the ocean — Law and legislation — United States. 3. User charges — Law and legislation — United States. I. Title. II. Series: United States. Congress. House. Report ; 100-747. OCLC 18447534

88-19241

Y 1.1/8:100-785

United States. Congress. (100th, 2nd session : 1988)

Civil Liberties Act : conference report (to accompany H.R. 442). — [Washington, D.C.? : U.S. G.P.O., 1988]

23 p. ; 24 cm. — (Report / 100th Congress, 2d session, House of Representatives ; 100-785) Distributed to some depository libraries in microfiche. Shipping list no.: 88-496-P. "July 26, 1988." ●Item 1008-C, 1008-D (microfiche)

1. Japanese Americans — Legal status, laws, etc. — United States. 2. Japanese Americans — Evacuation and relocation, 1942-1945. 3. Civil rights — United States. 4. Restitution — United States. I. Title. II. Series: United States. Congress. House. Report ; 100-785. OCLC 18420644

88-19242

Y 1.1/8:100-791/pt.1

United States. Congress. House. Committee on Interior and Insular Affairs.

Amending the Archaeological Resources Protection Act of 1970 to strengthen the enforcement provisions of that act, and for other purposes : report (to accompany H.R. 4068, which ... was referred jointly to the committees on Interior and Insular Affairs and the Judiciary) (including the cost estimate of the Congressional Budget Office). — [Washington, D.C.? : U.S. G.P.O., 1988]-

v. ; 23 cm. — (Rpt. / 100th Congress, 2d session, House of Representatives ; 100-791) Caption title. Distributed to some depository libraries in microfiche. Shipping list no.: 88-488-P (pt. 1). "July 26, 1988"—Pt. 1. ●Item 1008-C, 1008-D (microfiche)

1. Archaeology — Law and legislation — United States. 2. Historic sites — Law and legislation — United States. 3. United States — Antiquities — Conservation and restoration. I. Title. II. Series: United States. Congress. House. Report ; 100-791. OCLC 18447417

88-19243

Y 1.1/8:100-792/pt.2

United States. Congress. House. Committee on Interior and Insular Affairs.

Designating certain national forest system lands in the state of Oklahoma for inclusion in the National Wilderness Preservation System, create the Winding Stair Mountain National Recreation and Wilderness Area, and for other purposes : report (to accompany H.R. 4354 which ... was referred jointly to the committees on Interior and Insular Affairs and Agriculture) (including cost estimate of the Congressional Budget Office). — [Washington, D.C.? : U.S. G.P.O., 1988]-

v. ; 24 cm. — (Rept. / 100th Congress, 2d session, House of Representatives ; 100-792) Pt. 2 caption title: Winding Stair Mountain National Recreation and Wilderness Area Act. "Committee on Agriculture"—Pt.2. Distributed to some depository libraries in microfiche. Shipping list no.: 88-537-P (pt. 2). "August 8, 1988"—Pt. 2. ●Item 1008-C, 1008-D (microfiche)

1. Ouachita National Forest (Okla. and Ark.) 2. National parks and reserves — Law and legislation — Oklahoma. 3. Wilderness areas — Law and legislation — Oklahoma. I. United States. Congress. House. Committee on Agriculture. II. Title. III. Title: Winding Stair Mountain National Recreation and Wilderness Area Act. IV. Series: United States. Congress. House. Report ; 100-792. OCLC 18398822

88-19244

Y 1.1/8:100-807

United States. Congress. House. Committee on Energy and Commerce.

Trauma Care Systems Planning and Development Act of 1988 : report together with dissenting views (to accompany H.R. 3133) (including cost estimate of the Congressional Budget Office). — [Washington, D.C.? : U.S. G.P.O., 1988]

44 p. ; 24 cm. — (Report / 100th Congress, 2d session, House of Representatives ; 100-807) Caption title. Distributed to some depository libraries in microfiche. Shipping list no.: 88-482-P. "July 28, 1988." Includes bibliographical references. ●Item 1008-C, 1008-D (microfiche)

1. Emergency medical services — Law and legislation — United States. 2. Hospitals — United States — Emergency service. 3. Traumatology — United States. I. Title. II. Series: United States. Congress. House. Report ; 100-807. OCLC 18425039

88-19245

Y 1.1/8:100-809/pt.1

United States. Congress. House. Committee on Interior and Insular Affairs.

Providing for the addition of approximately 600 acres to the Manassas National Battlefield Park : report together with dissenting and additional views (to accompany H.R. 4526) (including cost estimate of the Congressional Budget Office). — [Washington, D.C.? : U.S. G.P.O., 1988-]

v. ; 24 cm. — (Rept. / 100th Congress, 2d session, House of Representatives ; 100-809) Caption title. Distributed to some depository libraries in microfiche. Shipping list no.: 88-516-P (pt. 1). "August 1, 1988"—Pt. 1. ●Item 1008-C, 1008-D (microfiche)

1. Manassas National Battlefield Park (Va.) 2. Historic sites — Law and legislation — Virginia. 3. National parks and reserves — Law and legislation — Virginia. 4. United States — Public lands. I. Title. II. Series: United States. Congress. House. Report ; 100-809. OCLC 18428475

88-19246

Y 1.1/8:100-809/pt.2

United States. Congress. House. Committee on Interior and Insular Affairs.

Providing for the addition of approximately 600 acres to the Manassas National Battlefield Park : report together with dissenting and additional views (to accompany H.R. 4526) (including cost estimate of the Congressional Budget Office). — [Washington, D.C.? : U.S. G.P.O., 1988-]

v. ; 24 cm. — (Rept. / 100th Congress, 2d session, House of Representatives ; 100-809) Pt. 2 title: Manassas National Battlefield Park Amendments of 1988. "Committee on Public Works and Transporation"— Pt. 2. Distributed to some depository libraries in microfiche. Shipping list no.: 88-515-P (pt. 2). "August 5, 1988"—Pt. 2. ●Item 1008-C, 1008-D (microfiche)

1. Manassas National Battlefield Park (Va.) 2. Historic sites — Law and legislation — Virginia. 3. National parks and reserves — Law and legislation — Virginia. 4. United States — Public lands. I. United States. Congress. House. Committee on Public Works and Transportation. II. Title. III. Title: Manassas National Battlefield Park Amendments of 1988. IV. Series: United States. Congress. House. Report ; 100-809. OCLC 18428475

88-19247

Y 1.1/8:100-811

United States. Congress. House. Committee on Interior and Insular Affairs.

Declaring that certain lands located in California and held by the Secretary of the Interior are lands held in trust for the benefit of certain bands of Indians and to declare such lands to be part of the reservation with which they are contiguous : report (to accompany H.R. 3621) (including the cost estimate of the Congressional Budget Office). — [Washington, D.C.? : U.S. G.P.O., 1988]

8 p. ; 24 cm. — (Report / 100th Congress, 2d session, House of Representatives ; 100-811) Caption title. Distributed to some depository libraries in microfiche. Shipping list no.: 88-522-P. "August 2, 1988." ●Item 1008-C, 1008-D (microfiche)

1. Indians of North America — Land tenure. 2. Indians of North America — Government relations. I. Title. II. Series: United States. Congress. House. Report ; 100-811. OCLC 18490007

88-19248

Y 1.1/8:100-812

United States. Congress. House. Committee on Rules.

Providing for the consideration of H.R. 4333 : report (to accompany H. Res. 507). — [Washington, D.C.? : U.S. G.P.O., 1988]

3 p. ; 24 cm. — (Report / 100th Congress, 2d session, House of Representatives ; 100-812) Caption title. Distributed to some depository libraries in microfiche. Shipping list no.: 88-519-P. "August 2, 1988." ●Item 1008-C, 1008-D (microfiche)

1. Bills, Legislative — United States. 2. Tax deductions — United States. I. Title. II. Series: United States. Congress. House. Report ; 100-812. OCLC 18445448

88-19249

Y 1.1/8:100-813

United States. Congress. House. Committee on Rules.

Providing for the consideration of H.R. 4352 : report (to accompany H. Res. 508). — [Washington, D.C.? : U.S. G.P.O., 1988]

2 p. ; 24 cm. — (Report / 100th Congress, 2d session, House of Representatives ; 100-813) Caption title. Distributed to some depository libraries in microfiche. Shipping list no.: 88-522-P. "August 2, 1988." ●Item 1008-C, 1008-D (microfiche)

1. Bills, Legislative — United States. I. Title. II. Series: United States. Congress. House. Report ; 100-813. OCLC 18472673

88-19250

Y 1.1/8:100-815

United States. Congress. House. Committee on Energy and Commerce.

Aids Research Act of 1988 : report together with dissenting views (to accompany H.R. 4850) (including cost estimate of the Congressional Budget Office). — [Washington, D.C.? : U.S. G.P.O., 1988]

38 p. ; 24 cm. — (Report / 100th Congress, 2d session, House of Representatives ; 100-815) Caption title. Distributed to some depository libraries in microfiche. Shipping list no.: 88-525-P. "August 3, 1988." ●Item 1008-C, 1008-D (microfiche)

1. AIDS (Disease) — United States. I. Title. II. Series: United States. Congress. House. Report ; 100-815. OCLC 18447234

88-19251

Y 1.1/8:100-816/pt.2-6

United States. Congress. House. Committee on Ways and Means.

United States-Canada Free-Trade Agreement Implementation Act of 1988 : report together with additional views (to accompany H.R. 5090 which, on July 26, 1988, was referred jointly to the Committee on Ways and Means, the Committee on Agriculture ... and the Committee on the Judiciary) (including cost estimate of the Congressional Budget Office). — [Washington, D.C.? : U.S. G.P.O., 1988-]

v. ; 24 cm. — (Rept. / 100th Congress, 2d session, House of Representatives ; 100-816) Caption title. Title on pt. 2: Implementing the United States-Canada Free-Trade Agreement. "Committee on Interior and Insular Affairs"—Pts. 2-3. "Committee on the Judiciary"—Pt. 4. "Committee on Banking, Finance, and Urban Affairs"—Pt. 5. "Committee on Government Operations"—Pt. 6. Distributed to some depository libraries in microfiche. Shipping list no.: 88-515-P (pts. 2, 5-6). Shipping list no.: 88-522-P (pt. 3). Shipping list no.: 88-514-P (pt. 4). "August 3, 1988"—Pt. 2. "August 4, 1988"—Pts. 3-4. "August 5, 1988"—Pts. 5-7. ●Item 1008-B, 1008-C (microfiche)

1. Free trade and protection. 2. United States — Commerce — Canada. 3. Canada — Commerce — United States. 4. Reciprocity. I. Title. II. Title: United States Canada Free Trade Agreement Implementation Act of 1988. III. Title: Implementing the United States-Canada Free-Trade Agreement. IV. Series: United States. Congress. House. Report ; 100-816. OCLC 18369805

88-19252

Y 1.1/8:100-817

United States. Congress (100th, 2nd session : 1988)

Making appropriations for the Department of Housing and Urban Development, and for sundry independent agencies, boards, commissions, corporations, and offices for the fiscal year ending September 30, 1989 : conference report (to accompany H.R. 4800). — [Washington, D.C.? : U.S. G.P.O., 1988]

31 p. ; 24 cm. — (Report / 100th Congress, 2d session, House of Representatives ; 100-817) Caption title. Distributed to some depository libraries in microfiche. Shipping list no.: 88-525-P. "August 3, 1988." ●Item 1008-C, 1008-D (microfiche)

1. United States. Dept. of Housing and Urban Development — Appropriations and expenditures. 2. United States — Appropriations and expenditures, 1989. I. Title. II. Series: United States. Congress. House. Report ; 100-817. OCLC 18450044

88-19253

Y 1.1/8:100-818

United States. Congress. House. Committee on House Administration.

Providing amounts from the contingent fund of the House for further expenses of investigations and studies by the Committee on Standards of Official Conduct in the second session of the One Hundredth Congress : report (to accompany H. Res. 500). — [Washington, D.C.? : U.S. G.P.O., 1988]

5 p. ; 24 cm. — (Report / 100th Congress, 2d session, House of Representatives ; 100-818) Caption title. Distributed to some depository libraries in microfiche. Shipping list no.: 88-515-P. "August 4, 1988." ●Item 1008-C, 1008-D (microfiche)

1. United States. Congress. House. Committee on Standards of Official Conduct — Appropriations and expenditures. 2. Governmental investigations — United States — Finance. I. Title. II. Series: United States. Congress. House. Report; 100-818. OCLC 18425983

88-19254

Y 1.1/8:100-819

United States. Congress. House. Committee on Education and Labor.

Technology-Related Assistance for Individuals With Disabilities Act of 1988 : report (to accompany H.R. 4904) (including cost estimate of the Congressional Budget Office). — [Washington, D.C.? : U.S. G.P.O., 1988]

56 p. ; 24 cm. — (Report / 100th Congress, 2d session, House of Representatives ; 100-819) Caption title. Distributed to some depository libraries in microfiche. Shipping list no.: 88-525-P. "August 4, 1988." ●Item 1008-C, 1008-D (microfiche)

1. Handicapped — Services for — United States. I. Title. II. Title: Technology Related Assistance for Individuals With Disabilities Act of 1988. III. Series: United States. Congress. House. Report ; 100-819. OCLC 18447352

88-19255

Y 1.1/8:100-821/pt.1

United States. Congress. House. Committee on Energy and Commerce.

Abandoned Infants Assistance Act of 1988 : report (to accompany H.R. 4843 which on June 16, 1988, was referred jointly to the Committee on Energy and Commerce and the Committee on Education and Labor) (including cost estimate of the Congressional Budget Office). — [Washington, D.C.? : U.S. G.P.O., 1988]-

v. ; 24 cm. — (Rept. / 100th Congress, 2d session, House of Representatives ; 100-821) Caption title. Distributed to some depository libraries in microfiche. Shipping list no.: 88-515-P (pt. 1). "August 4, 1988"—Pt. 1. ●Item 1008-C, 1008-D (microfiche)

1. AIDS (Disease) in children — United States. 2. Abandoned children — Legal status, laws, etc. — United States. 3. Infants — Care — United States. I. Title. II. Series: United States. Congress. House. Report ; 100-821. OCLC 18452376

88-19256

Y 1.1/8:100-823

United States. Congress. House. Committee on the Judiciary.

Admiralty Jurisdiction under Foreign Sovereign Immunities Act : report (to accompany H.R. 1149) (including cost estimate of the Congressional Budget Office). — [Washington, D.C.? : U.S. G.P.O., 1988]

6 p. ; 24 cm. — (Report / 100th Congress, 2d session, House of Representatives ; 100-823) Caption title. Distributed to some depository libraries in microfiche. Shipping list no.: 88-515-P. "August 5, 1988." ●Item 1008-C, 1008-D (microfiche)

1. Government liability (International law) 2. Immunities of foreign states — United States. 3. Maritime law — United States. I. Title. II. Series: United States. Congress. House. Report ; 100-823. OCLC 18453335

88-19257

Y 1.1/8:100-824

United States. Congress. House. Committee on the Judiciary.

Foreign Sovereign Immunities Act amendments : report (to accompany H.R. 3763) (including cost estimate of the Congressional Budget Office). — [Washington, D.C.? : U.S. G.P.O., 1988]

12 p. ; 23 cm. — (Report / 100th Congress, 2d session, House of Representatives ; 100-824) Caption title. Distributed to some depository libraries in microfiche. Shipping list no.: 88-519-P. ●Item 1008-C, 1008-D (microfiche)

1. Immunities of foreign states — United States. 2. Government liability (International law) 3. Arbitration and award, International. 4. International trade. 5. Exterritoriality. I. Title. II. Series: United States. Congress. House. Report ; 100-824. OCLC 18445437

88-19258

Y 1.1/8:100-825

United States. Congress. House. Committee on Energy and Commerce.

Public Telecommunications Act of 1988 : report together with additoal and supplemental views (to accompany H.R. 4118) (including cost estimate of the Congressional Budget Office). — [Washington, D.C.? : U.S. G.P.O., 1988]

35 p. ; 24 cm. — (Report / 100th Congress, 2d session, House of Representatives ; 100-825) Caption title. Distributed to some depository libraries in microfiche. Shipping list no.: 88-514-P. "August 5, 1988." ●Item 1008-C, 1008-D (microfiche)

1. Corporation for Public Broadcasting — Appropriations and Expenditures. 2. Public broadcasting — Law and legislation — United States. 3. Telecommunication — Law and legislation — United States. I. Title. II. Series: United States. Congress. House. Report ; 100-825. OCLC 18453354

88-19259

Y 1.1/8:100-826

United States. Congress. House. Committee on Merchant Marines and Fisheries.

Sea turtle conservation regulations : report (to accompany H.R. 5141) (including cost estimate from the Congressional Budget Office). — [Washington, D.C.? : U.S. G.P.O., 1988]

4 p. ; 24 cm. — (Report / 100th Congress, 2d session, House of Representatives ; 100-826) Caption title. Distributed to some depository libraries in microfiche. Shipping list no.: 88-525-P. "August 5, 1988." ●Item 1008-C, 1008-D (microfiche)

1. Wildlife conservation — Law and legislation — United States. 2. Sea turtles. 3. Marine mammals — Law and legislation — United States. 4. Environmental protection — United States. I. Title. II. Series: United States. Congress. House. Report ; 100-826. OCLC 18447326

88-19260

Y 1.1/8:100-829

United States. Congress. House. Committee on Government Operations.

Drug-Free Workplace Act of 1988 : report (to accompany H.R. 4719) (including cost estimate of the Congressional Budget Office). — [Washington, D.C.? : U.S. G.P.O., 1988]

15 p. ; 24 cm. — (Report / 100th Congress, 2d session, House of Representatives ; 100-829) Caption title. Distributed to some depository libraries in microfiche. Shipping list no.: 88-515-P. "August 5, 1988." ●Item 1008-C, 1008-D (microfiche)

1. Public contracts — United States. 2. Drugs and employment — United States. I. Title. II. Title: Drug Free Workplace Act of 1988. III. Series: United States. Congress. House. Report ; 100-829. OCLC 18467040

88-19261

Y 1.1/8:100-831

United States. Congress. House. Committee on Merchant Marine and Fisheries.

Panama Canal Commission authorization, fiscal year 1989 : report (to accompany H.R. 4449) (including cost estimate of the Congressional Budget Office). — [Washington, D.C.? : U.S. G.P.O., 1988]

9 p. ; 24 cm. — (Report / 100th Congress, 2d session, House of Representatives ; 100-831) Caption title. Distributed to some depository libraries in microfiche. Shipping list no.: 88-522-P. "August 8, 1988." ●Item 1008-C, 1008-D (microfiche)

1. United States. Panama Canal Commission — Appropriations and expenditures. 2. United States — Appropriations and expenditures, 1989. I. Title. II. Series: United States. Congress. House. Report ; 100-831. OCLC 18425729

88-19262

Y 1.1/8:100-832

United States. Congress. House. Committee on the Judiciary.

Parimutuel Licensing Simplification Act of 1988 : report (to accompany H.R. 4458) (including cost estimate of the Congressional Budget Office). — [Washington, D.C.? : U.S. G.P.O., 1988]

4 p. ; 24 cm. — (Report / 100th Congress, 2d session, House of Representatives ; 100-832) Caption title. Distributed to some depository libraries in microfiche. Shipping list no.: 88-519-P. "August 8, 1988." ●Item 1008-C, 1008-D (microfiche)

1. Pari-mutuel betting — Licenses — United States. 2. Gambling — United States. 3. Lotteries — United States. 4. Criminal registers — United States. I. Title. II. Series: United States. Congress. House. Report ; 100-832. OCLC 18445428

88-19263

Y 1.1/8:100-834

United States. Congress. House. Committee on Interior and Insular Affairs.

Extending the authorization of the Water Resources Research Act of 1984 through the end of fiscal year 1993 : report (to accompany H.R. 5010) (including the cost estimate of the Congressional Budget Office). — [Washington, D.C.? : U.S. G.P.O., 1988]

11 p. ; 24 cm. — (Report / 100th Congress, 2d session, House of Representatives ; 100-834) Caption title. Distributed to some depository libraries in microfiche. Shipping list no.: 88-537-P. "August 8, 1988." ●Item 1008-C, 1008-D (microfiche)

1. Federal aid to water resources development — United States. 2. Water resources development — Law and legislation — United States. I. Title. II. Series: United States. Congress. House. Report ; 100-834. OCLC 18509876

88-19264

Y 1.1/8:100-835/pt.1

United States. Congress. House. Committee on Interior and Insular Affairs.

Amending the Mineral Lands Leasing Act of 1920 with respect to the movement of coal over public lands, and for other purposes : report together with dissenting views (to accompany H.R. 1531 ... March 10, 1987, was referred jointly to the Committee on Interior and Insular Affairs and the Committee on Public Works and Transportation) (including the cost estimate of the Congressional Budget Office). — [Washington, D.C.? : U.S. G.P.O., 1988]-

v. : ill., map ; 24 cm. — (Rept. / 100th Congress, 2d session, House of Representatives ; 100-835) Caption title. Shipping list no.: 88-520-P. "August 8, 1988." ●Item 1008-C, 1008-D (microfiche)

1. Coal — Pipe lines — Law and legislation — United States. 2. Mineral lands — United States. 3. United States — Public lands. I. Title. II. Series: United States. Congress. House. Report ; 100-835. OCLC 18425812

88-19265

Y 1.1/8:100-838

United States. Congress. House. Committee on Interior and Insular Affairs.

Amending the Indian Financing Act of 1974, and for Other Purposes : report (to accompany S. 1360) (including the cost estimate of the Congressional Budget Office). — [Washington, D.C.? : U.S. G.P.O., 1988]

10 p. ; 24 cm. — (Report / 100th Congress, 2d session, House of Representatives ; 100-838) Caption title. Distributed to some depository libraries in microfiche. Shipping list no.: 88-539-P. "August 8, 1988." ●Item 1008-C, 1008-D (microfiche)

1. Indians of North America — Financial affairs — Law and legislation. 2. Loans — Government guaranty — Law and legislation — United States. I. Title. II. Series: United States. Congress. House. Report ; 100-838. OCLC 18492472

88-19266

Y 1.1/8:100-839

United States. Congress. House. Committee on Interior and Insular Affairs.

Amending the Second Supplemental Appropriation Act, 1961, relating to the lease of certain lands from the Isleta Indian Tribe for a seismological laboratory : report (to accompany S. 1945) (including the cost estimate of the Congressional Budget Office). — [Washington, D.C.? : U.S. G.P.O., 1988]

5 p. ; 24 cm. — (Report / 100th Congress, 2d session, House of Representatives ; 100-839) Caption title. Distributed to some depository libraries in microfiche. Shipping list no.: 88-537-P. "August 8, 1988." ●Item 1008-C, 1008-D (microfiche)

1. Isleta Indians — Land transfers. 2. Land titles — Registration and transfer — New Mexico. 3. Indians of North America — New Mexico — Land transfers. I. Title. II. Series: United States. Congress. House. Report ; 100-839. OCLC 18472542

88-19267

Y 1.1/8:100-840

United States. Congress. House. Committee on Agriculture.

Amending the Food Stamp Act of 1977 to make technical corrections in the Family Independence Demonstration Project : report (to accompany H.R. 4998) (including cost estimate of the Congressional Budget Office). — [Washington, D.C.? : U.S. G.P.O., 1988]

12 p. ; 24 cm. — (Report / 100th Congress, 2d session, House of Representatives ; 100-840) Caption title. Distributed to some depository libraries in microfiche. Shipping list no.: 88-515-P. "August 8, 1988." ●Item 1008-C, 1008-D (microfiche)

1. Food stamp program — Law and legislation — United States. 2. Public welfare — United States. I. Title. II. Series: United States. Congress. House. Report ; 100-840. OCLC 18452359

88-19268

Y 1.1/8:100-841

United States. Congress. House. Committee on the Judiciary.

For the relief of Rosa Pratts : report (to accompany H.R. 2109). — [Washington, D.C.? : U.S. G.P.O., 1988]

4 p. ; 24 cm. — (Report / 100th Congress, 2d session, House of Representatives ; 100-841) Caption title. Distributed to some depository libraries in microfiche. Shipping list no.: 88-519-P. "August 8, 1988." ●Item 1008-C, 1008-D (microfiche)

1. Pratts, Rosa, 1961- 2. United States — Emigration and immigration. I. Title. II. Series: United States. Congress. House. Report ; 100-841. OCLC 18457221

88-19269

Y 1.1/8:100-842

United States. Congress. House. Committee on the Judiciary.

For the relief of Milena Mesin and Bozena Mesin : report (to accompany H.R. 2461). — [Washington, D.C.? : U.S. G.P.O., 1988]

5 p. : forms ; 23 cm. — (Report / 100th Congress, 2d session, House of Representatives ; 100-842) Caption title. Distributed to some depository libraries in microfiche. Shipping list no.: 88-516-P. "August 8, 1988." ●Item 1008-C, 1008-D (microfiche)

1. Mesin, Milena, 1968- 2. Mesin, Bozena, 1969- 3. United States — Emigration and immigration. I. Title. II. Series: United States. Congress. House. Report ; 100-842. OCLC 18467124

88-19270

Y 1.1/8:100-843

United States. Congress. House. Committee on the Judiciary.

For the relief of Tarek Mohamad Mahmoud : report (to accompany H.R. 2511). — [Washington, D.C.? : U.S. G.P.O., 1988]

15 p. : forms ; 24 cm. — (Report / 100th Congress, 2d session, House of Representatives ; 100-843) Caption title. Distributed to some depository libraries in microfiche. Shipping list no.: 88-515-P. "August 8, 1988." ●Item 1008-C, 1008-D (microfiche)

1. Mahmoud, Tarek Mohamad, 1968- 2. United States — Emigration and immigration. I. Title. II. Series: United States. Congress. House. Report ; 100-843. OCLC 18424839

88-19271

Y 1.1/8:100-845

United States. Congress. House. Committee on the Judiciary.

For the relief of Lynette J. Parker : report (to accompany H.R. 3247). — [Washington, D.C.? : U.S. G.P.O., 1988]

6 p. ; 23 cm. — (Report / 100th Congress, 2d session, House of Representatives ; 100-845) Caption title. Distributed to some depository libraries in microfiche. Shipping list no.: 88-515-P. "August 8, 1988." ●Item 1008-C, 1008-D (microfiche)

1. Parker, Lynette Joy, 1949- 2. United States — Emigration and immigration. I. Title. II. Series: United States. Congress. House. Report ; 100-845. OCLC 18421532

88-19272

Y 1.1/8:100-847

United States. Congress. House. Committee on the Judiciary.

For the relief of Rajani Lal : report (to accompany H.R. 3917). — [Washington, D.C.? : U.S. G.P.O., 1988]

19 p. : ill., forms ; 24 cm. — (Report / 100th Congress, 2d session, House of Representatives ; 100-847) Caption title. Distributed to some depository libraries in microfiche. Shipping list no.: 88-530-P. "August 8, 1988." Includes bibliographical references. ●Item 1008-C, 1008-D (microfiche)

1. Lal, Rajani. 2. United States — Emigration and immigration. I. Title. II. Series: United States. Congress. House. Report ; 100-847. OCLC 18516408

88-19273

Y 1.1/8:100-848

United States. Congress. House. Committee on the Judiciary.

For the relief of Hyong Cha Kim Kay : report (to accompany S. 391). — [Washington, D.C.? : U.S. G.P.O., 1988]

13 p. ; 24 cm. — (Report / 100th Congress, 2d session, House of Representatives ; 100-848) Caption title. Distributed to some depository libraries in microfiche. Shipping list no.: 88-539-P. "August 8, 1988." ●Item 1008-C, 1008-D (microfiche)

1. Kay, Hyong Cha Kim, 1951- 2. †United States — Emigration and immigration. I. Title. II. Series: United States. Congress. House. Report ; 100-848. OCLC 18493555

88-19274

Y 1.1/8:100-849

United States. Congress. House. Committee on the Judiciary.

For the relief of Sukhjit Kuldip Singh Saund : report (to accompany S. 425). — [Washington, D.C.? : U.S. G.P.O., 1988]

5 p. ; 23 cm. — (Report / 100th Congress, 2d session, House of Representatives ; 100-849) Caption title. Distributed to some depository libraries in microfiche. Shipping list no.: 88-516-P. "August 8, 1988." ●Item 1008-C, 1008-D (microfiche)

1. Saund, Sukhjit Kuldip Singh. 2. United States — Emigration and immigration. I. Title. II. Series: United States. Congress. House. Report ; 100-849. OCLC 18428775

88-19275

Y 1.1/8:100-851

United States. Congress. House. Committee on the Judiciary.

For the relief of Roswitha Starins : report (to accompany S. 1329). — [Washington, D.C.? : U.S. G.P.O., 1988]

4 p. ; 24 cm. — (Report / 100th Congress, 2d session, House of Representatives ; 100-851) Caption title. Distributed to some depository libraries in microfiche. "August 8, 1988." ●Item 1008-C, 1008-D (microfiche)

1. Starins, Roswitha, 1941- 2. United States — Emigration and immigration. I. Title. II. Series: United States. Congress. House. Report ; 100-851. OCLC 18447204

88-19276

Y 1.1/8:100-853

United States. Congress. House. Committee on Public Works and Transportation.

Location of principal offices of executive agencies in the National Capital region : report (to accompany H.R. 2524) (including cost estimate of the Congressional Budget Office). — [Washington, D.C.? : U.S. G.P.O., 1988]

7 p. ; 24 cm. — (Report / 100th Congress, 2d session, House of Representatives ; 100-853) Caption title. Distributed to some depository libraries in microfiche. Shipping list no.: 88-536-P. "August 9, 1988." ●Item 1008-C, 1008-D (microfiche)

1. Public buildings — Washington (D.C.) I. Title. II. Series: United States. Congress. House. Report ; 100-853. OCLC 18483814

88-19277

Y 1.1/8:100-854

United States. Congress. House. Committee on Rules.

Providing for the consideration of H.R. 4526 : report (to accompany H. Res. 515). — [Washington, D.C.? : U.S. G.P.O., 1988]

[1] leaf ; 24 cm. — (Report / 100th Congress, 2d session, House of Representatives ; 100-854) Caption title. Distributed to some depository libraries in microfiche. Shipping list no.:

88-514-P. "August 9, 1988." ●Item 1008-C, 1008-D (microfiche)

1. Bills, Legislative — United States. I. Title. II. Series: United States. Congress. House. Report ; 100-854. OCLC 18421789

88-19278

Y 1.1/8:100-855

United States. Congress (100th, 2nd session : 1988)

Coast Guard Authorization Act of 1988 : conference report (to accompany H.R. 2342). — [Washington, D.C.? : U.S. G.P.O., 1988]

23 p. ; 24 cm. — (Report / 100th Congress, 2d session, House of Representatives ; 100-855) Caption title. Distributed to some depository libraries in microfiche. Shipping list no.: 88-525-P. "August 9, 1988." ●Item 1008-C, 1008-D (microfiche)

1. United States. Coast Guard — Appropriations and expenditures. 2. United States — Appropriations and expenditures, 1988-1989. I. Title. II. Series: United States. Congress. House. Report ; 100-855. OCLC 18450071

88-19279

Y 1.1/8:100-859

United States. Congress. House. Committee on Public Works and Transportation.

James T. Foley United States Courthouse : report (to accompany H.R. 4188). — [Washington, D.C.? : U.S. G.P.O., 1988]

2 p. ; 24 cm. — (Report / 100th Congress, 2d session, House of Representatives ; 100-859) Caption title. Distributed to some depository libraries in microfiche. Shipping list no.: 88-532-P. "August 10, 1988." ●Item 1008-C, 1008-D (microfiche)

1. James T. Foley United States Courthouse (Albany, N.Y.) I. Title. II. Series: United States. Congress. House. Report ; 100-859. OCLC 18500825

88-19280

Y 1.1/8:100-860

United States. Congress. House. Committee on Public Works and Transportation.

Gus J. Solomon United States Courthouse : report (to accompany H.R. 5007). — [Washington, D.C.? : U.S. G.P.O., 1988]

2 p. ; 24 cm. — (Report / 100th Congress, 2d session, House of Representatives ; 100-860) Caption title. Distributed to some depository libraries in microfiche. Shipping list no.: 88-515-P. "August 10, 1988." ●Item 1008-C, 1008-D (microfiche)

1. Gus J. Solomon United States Courthouse (Portland, Or.) 2. Public buildings — Oregon — Portland. I. Title. II. Series: United States. Congress. House. Report ; 100-860. OCLC 18421812

88-19281

Y 1.1/8:100-861/pt.2

United States. Congress. House. Committee on Rules.

Providing for the consideration of a bill relating to the omnibus drug initiative : supplemental report (to accompany H. Res. 521 and to supersede H. Rept. 100-861). — [Washington, D.C.? : U.S. G.P.O., 1988]-

v. ; 24 cm. — (Rept. / 100th Congress, 2d session, House of Representatives ; 100-861) Caption title. Description based on pt. 2. Distributed to some depository libraries in microfiche. Shipping list no.: 88-552-P (pt. 2). "September 6, 1988"—Pt. 2. ●Item 1008-C, 1008-D (microfiche)

1. Bills, Legislative — United States. 2. Drug abuse — United States — Prevention. 3. Drug abuse — Social aspects — United States. I. Title. II. Series: United States. Congress. House. Report ; 100-861. OCLC 18523799

88-19282

Y 1.1/8:100-862

United States. Congress (100th, 2nd session : 1988). House.

Making appropriations for the Department of the Interior and related agencies for the fiscal year ending September 30, 1989, and for other purposes : conference report (to accompany H.R. 4867). — [Washington, D.C.? : U.S. G.P.O., 1988]

83 p. ; 24 cm. — (Report / 100th Congress, 2d session, House of Representatives ; 100-862) Caption title. Distributed to some depository libraries in microfiche. Shipping list no.: 88-510-P. "August 10, 1988." ●Item 1008-C, 1008-D (microfiche)

1. United States. Dept. of the Interior — Appropriations and expenditures. 2. United States — Appropriations and expenditures, 1989. I. Title. II. Series: United States. Congress. House. Report ; 100-862. OCLC 18421840

88-19283

Y 1.1/8:100-863

Small Business Committee allocation of budget totals to subcommittees for fiscal year 1989 : a report submitted pursuant to section 302 of the Congressional Budget Act of 1974 / by the Committee on Small Business, House of Representatives, One Hundredth Congress, second session. — Washington : U.S. G.P.O., 1988.

iii, 3 p. ; 24 cm. — (Report / 100th Congress, 2d session, House of Representatives ; 100-863) Distributed to some depository libraries in microfiche. Shipping list no.: 88-537-P. "August 11, 1988." ●Item 1008-C, 1008-D (microfiche)

1. United States. Congress. House. Committee on Small Business — Appropriations and expenditures. 2. United States — Appropriations and expenditures, 1989. I. United States. Congress. House. Committee on Small Business. II. Series: United States. Congress. House. Report ; 100-863. OCLC 18513757

88-19284

Y 1.1/8:100-864

United States. Congress. House. Committee on the Judiciary.

Federal Prison Industries Reform Act of 1988 : report (to accompany H.R. 4994) (including cost estimate of the Congressional Budget Office). — [Washington, D.C.? : U.S. G.P.O., 1988]

14 p. ; 24 cm. — (Report / 100th Congress, 2d session, House of Representatives ; 100-864) Caption title. Distributed to some depository libraries in microfiche. Shipping list no.: 88-539-P. "August 11, 1988." ●Item 1008-C, 1008-D (microfiche)

1. Prison industries — Law and legislation — United States. 2. Correctional institutions — United States. I. Title. II. Series: United States. Congress. House. Report ; 100-864. OCLC 18489066

88-19285

Y 1.1/8:100-865

United States. Congress. House. Committee on Rules.

Providing for the consideration of H.R. 4417 : report (to accompany H. Res. 522). — [Washington, D.C.? : U.S. G.P.O., 1988]

[1] leaf ; 24 cm. — (Report / 100th Congress, 2d session, House of Representatives ; 100-865) Caption title. Distributed to some depository libraries in microfiche. Shipping list no.: 88-539-P. "August 11, 1988." ●Item 1008-C, 1008-D (microfiche)

1. Bills, Legislative — United States. I. Title. II. Series: United States. Congress. House. Report ; 100-865. OCLC 18491557

88-19286

Y 1.1/8:100-866

United States. Congress. House. Committee on Rules.

Providing for the consideration of H.R. 4986 : report (to accompany H. Res. 523). —[Washington, D.C.? : U.S. G.P.O., 1988]

[1] leaf ; 24 cm.— (Report / 100th Congress, 2d session, House of Representatives ; 100-866) Caption title. Distributed to some depository libraries in microfiche. Shipping list no.: 88-539-P. "August 11, 1988." ●Item 1008-C, 1008-D (microfiche)

1. Bills, Legislative — United States. I. Title. II. Series: United States. Congress. House. Report ; 100-866. OCLC 18503683

88-19287

Y 1.1/8:100-867/pt.1

United States. Congress. House. Committee on Interior and Insular Affairs.

Waste Isolation Pilot Plant Land Withdrawal Act of 1988 : report (to accompany H.R. 2504 ... May 21, 1987, was referred jointly to the Committee on Energy and Commerce, the Committee on Interior and Insular Affairs, and the Committee on Armed Services) (including cost estimate of the Congressional Budget Office). —[Washington, D.C.? : U.S. G.P.O., 1988]-

v. ; 24 cm.— (Rept. / 100th Congress, 2d session, House of Representatives ; 100-867) Caption title. Distributed to some depository libraries in microfiche. Shipping list no.: 88-533-P (pt. 1). "August 11, 1988"—Pt. 1. ●Item 1008-C, 1008-D (microfiche)

1. Radioactive waste disposal in the ground — Law and legislation — New Mexico. 2. Radioactive waste disposal in the ground — Environmental aspects — New Mexico. 3. New Mexico — Public lands. I. Title. II. Series: United States. Congress. House. Report ; 100-867. OCLC 18472991

88-19288

Y 1.1/8:100-868

United States. Congress. House. Committee on Interior and Insular Affairs.

Providing for the settlement of the water rights claims of the Salt River Pima-Maricopa Indian Community in Maricopa County, Arizona, and for other purposes : report together with supplemental views (to accompany H.R. 4102) (including the cost estimate of the Congressional Budget Office). —[Washington, D.C.? : U.S. G.P.O., 1988]

31 p. ; 24 cm.— (Report / 100th Congress, 2d session, House of Representatives ; 100-868) Caption title. Distributed to some depository libraries in microfiche. Shipping list no.: 88-536-P. "August 11, 1988." ●Item 1008-C, 1008-D (microfiche)

1. Indians of North America — Water rights. 2. Pima Indians. 3. Maricopa Indians. I. Title. II. Series: United States. Congress. House. Report ; 100-868. OCLC 18483842

88-19289

Y 1.1/8:100-869/pt.1

United States. Congress. House. Committee on Interior and Insular Affairs.

Amending the Nuclear Waste Policy Act of 1982 with respect to the Office of the Nuclear Waste Negotiator : report (to accompany H.R. 4689 which ... was referred jointly to the Committee on Energy and Commerce and the Committee on Interior and Insular Affairs) (including cost estimate of the Congressional Budget Office). —[Washington, D.C.? : U.S. G.P.O., 1988]-

v. ; 24 cm.— (Rept. / 100th Congress, 2d session, House of Representatives ; 100-869) Caption title. Distributed to some depository libraries in microfiche. Shipping list no.: 88-537-P (pt. 1). "August 11, 1988"—Pt. 1. ●Item 1008-C, 1008-D (microfiche)

1. United States — Executive departments — Reorganization. 2. Radioactive waste disposal — Law and legislation — United States. I. Title. II. Series: United States. Congress. House. Report ; 100-869. OCLC 18513749

88-19290

Y 1.1/8:100-876

United States. Congress. House. Committee on the Judiciary.

Frederick Paul of Seattle, Washington : report (to accompany H. Res. 200). —[Washington, D.C.? : U.S. G.P.O., 1988]

3 p. ; 24 cm.— (Report / 100th Congress, 2d session, House of Representatives ; 100-876) Caption title. Distributed to some depository libraries in microfiche. Shipping list no.: 88-539-P. "August 11, 1988." ●Item 1008-C, 1008-D (microfiche)

1. Paul, Frederick. 2. Lawyers — United States — Fees. I. Title. II. Series: United States. Congress. House. Report ; 100-876. OCLC 18516437

88-19291

Y 1.1/8:100-879

United States. Congress (100th, 2nd session : 1988).

Intelligence Authorization Act for fiscal year 1989 : conference report (to accompany H.R. 4387). —[Washington, D.C.? : U.S. G.P.O., 1988]

26 p. ; 24 cm.— (Report / 100th Congress, 2d session, House of Representatives ; 100-879) Caption title. Distributed to some depository libraries in microfiche. Shipping list no.: 88-530-P. "August 11, 1988." ●Item 1008-C, 1008-D (microfiche)

1. United States. Central Intelligence Agency — Appropriations and expenditures. 2. United States. National Security Agency — Appropriations and expenditures. 3. Intelligence service — Finance — Law and legislation — United States. 4. United States — Appropriations and expenditures, 1989. I. Title. II. Series: United States. Congress. House. Report ; 100-879. OCLC 18483578

88-19292

Y 1.1/8:100-880

United States. Congress (100th, 2nd session : 1988). House.

Making appropriations for the departments of Labor, Health and Human Services, and Education, and related agencies for the fiscal year ending September 30, 1989, and for other purposes : conference report (to accompany H.R. 4783). —[Washington, D.C.? : U.S. G.P.O., 1988]

101 p. ; 24 cm.— (Report / 100th Congress, 2d session, House of Representatives ; 100-880) Caption title. Distributed to some depository libraries in microfiche. Shipping list no.: 88-510-P. "August 11, 1988." ●Item 1008-C, 1008-D (microfiche)

1. United States. Dept. of Labor — Appropriations and expenditures. 2. United States. Dept. of Health and Human Services — Appropriations and expenditures. 3. United States. Dept. of Education — Appropriations and expenditures. 4. United States — Appropriations and expenditures, 1989. I. Title. II. Series: United States. Congress. House. Report ; 100-880. OCLC 18425354

88-19293

Y 1.1/8:100-881

United States. Congress (100th, 2nd session : 1988).

Making appropriations for the Treasury Department, the United States Postal Service, the Executive Office of the President, and certain independent agencies for the fiscal year ending September 30, 1989, and for other purposes : conference report (to accompany H.R. 4775). —[Washington, D.C.? : U.S. G.P.O., 1988]

36 p. ; 24 cm.— (Report / 100th Congress, 2d session, House of Representatives ; 100-881) Caption title. Distributed to

some depository libraries in microfiche. Shipping list no.: 88-520-P. "August 12, 1988." ●Item 1008-C, 1008-D (microfiche)

1. United States. Dept. of the Treasury — Appropriations and expenditures. 2. United States Postal Service — Appropriations and expenditures. 3. United States. Executive Office of the President — Appropriations and expenditures. 4. United States — Executive departments — Finance. 5. United States — Appropriations and expenditures, 1989. I. Title. II. Series: United States. Congress. House. Report ; 100-881. OCLC 18443943

88-19294

Y 1.1/8:100-883

United States. Congress. House. Committee on Public Works and Transportation.

Aviation Whistleblower Protection Act of 1988 : report together with additional views (to accompany H.R. 5073) (including cost estimate of the Congressional Budget Office). — [Washington, D.C.? : U.S. G.P.O., 1988]

15 p. ; 24 cm. — (Report / 100th Congress, 2d session, House of Representatives ; 100-883) Caption title. Distributed to some depository libraries in microfiche. Shipping list no.: 88-537-P. "August 12, 1988." ●Item 1008-C, 1008-D (microfiche)

1. Whistle blowing — Law and legislation — United States. 2. Aeronautics — United States — Corrupt practices. I. Title. II. Series: United States. Congress. House. Report ; 100-883. OCLC 18492451

88-19295

Y 1.1/8:100-884

United States. Congress. House. Committee on Public Works and Transportation.

Judiciary Office Building Development Act : report (to accompany S. 1934) (including cost estimate of the Congressional Budget Office). — [Washington, D.C.? : U.S. G.P.O., 1988]

9 p. ; 24 cm. — (Report / 100th Congress, 2d session, House of Represenatives ; 100-884) Caption title. Distributed to some depository libraries in microfiche. Shipping list no.: 88-536-P. "August 12, 1988." ●Item 1008-C, 1008-D (microfiche)

1. Courts — United States — Buildings. 2. Public buildings — Washington (D.C.) 3. United States. Administrative Office of the United States Courts — Buildings. 4. United States. Supreme Court — Buildings. I. Title. II. Series: United States. Congress. House. Report ; 100-884. OCLC 18483875

88-19296

Y 1.1/8:100-885

United States. Congress. House. Committee on Government Operations.

Toward more effective and efficient auditing of government transportation bills : GSA oversight : fifty-seventh report / by the Committee on Government Operations. — Washington : U.S. G.P.O., 1988.

v, 14 p. ; 24 cm. — (House report / 100th Congress, 2d session ; 100-885) Distributed to some depository libraries in microfiche. Shipping list no.: 88-539-P. "August 18, 1988." Includes bibliographical references. ●Item 1008-C, 1008-D (microfiche)

1. Federal government — United States — Auditing. 2. Transportation — United States. 3. Invoices — United States — Auditing. 4. United States. General Services Administration. I. Title. II. Series: United States. Congress. House. Report ; 100-885. OCLC 18475938

88-19297

Y 1.1/8:100-886

United States. Congress. House. Committee on Government Operations.

Investigation of disability compensation programs of the Veterans' Administration : fifty-eighth report / by the Committee on Government Operations together with dissenting views. — Washington : U.S. G.P.O., 1988.

v, 23 p. ; 24 cm. — (House report / 100th Congress, 2d session ; 100-886) Distributed to some depository libraries in microfiche. Shipping list no.: 88-533-P. "August 18, 1988." Includes bibliographical references. ●Item 1008-C, 1008-D (microfiche)

1. United States. Veterans Administration. 2. Veterans, Disabled — United States. 3. Pensions, Military — United States. I. Title. II. Series: United States. Congress. House. Report ; 100-886. OCLC 18482709

88-19298

Y 1.1/8:100-887/pt.1

United States. Congress. House. Committee on the Judiciary.

Satellite Home Viewer Copyright Act of 1988 : report (to accompany H.R. 2848) (including cost estimate of the Congressional Budget Office). — [Washington, D.C.? : U.S. G.P.O., 1988-]

v. ; 24 cm. — (Report / 100th Congress, 2d session, House of Representatives ; 100-887) Caption title. Distributed to some depository libraries in microfiche. Shipping list no.: 88-536-P. "August 18, 1988." Includes bibliographical references. ●Item 1008-C, 1008-D (microfiche)

1. Artifical satellites in telecommunication — Law and legislation — United States. 2. Satellite earth stations industry — Government policy — United States. 3. Copyright — Broadcasting rights — United States. I. Title. II. Series: United States. Congress. House. Report ; 100-887. OCLC 18493776

88-19299

Y 1.1/8:100-888

United States. Congress. House. Committee on the Judiciary.

Transgenic Animal Patent Reform Act : report together with additional views (to accompany H.R. 4970) (including cost estimate of the Congressional Budget Office). — [Washington, D.C.? : U.S. G.P.O., 1988]

81 p. : ill. ; 24 cm. — (Report / 100th Congress, 2d session, House of Representatives ; 100-888) Caption title. Distributed to some depository libraries in microfiche. Shipping list no.: 88-550-P. "August 26, 1988." Includes bibliographical references. ●Item 1008-C, 1008-D (microfiche)

1. Patent laws and legislation — United States. 2. Patents — Technological innovations. 3. Genetics. I. Title. II. Series: United States. Congress. House. Report ; 100-888. OCLC 18503631

88-19300

Y 1.1/8:100-889/pt.1

United States. Congress. House. Committee on the Judiciary.

Court Reform and Access to Justice Act of 1988 : report (to accompany H.R. 4807) (including cost estimate of the Congressional Budget Office). — [Washington, D.C.? : U.S. G.P.O., 1988]-

v. ; 24 cm. — (Rept. / 100th Congress, 2d session, House of Representatives ; 100-889) Caption title. Distributed to some depository libraries in microfiche. Shipping list no.: 88-556-P (pt. 1). "August 26, 1988"—Pt. 1. Includes bibliographical references. ●Item 1008-C, 1008-D (microfiche)

1. Courts — United States. 2. Justice, Administration of — United States. I. Title. II. Series: United States. Congress. House. Report ; 100-889. OCLC 18516293

ADVISORY COMMISSION ON INTERGOVERNMENTAL RELATIONS
Washington, DC, 20575

88-19301

Y 3.Ad 9/8:2 R 32/7

Ulbrich, Holley H.

Local revenue diversification : local income taxes : a staff report. — Washington, DC : Advisory Commission on Intergovernmental Relations, [1988]

viii, 48 p. : 1 map ; 23 cm. — (SR ; 10) Shipping list no.: 88-543-P. "August 1988." Bibliography: p. 43-45. ●Item 1049-D

1. Local taxation — United States. 2. Income tax — United States. 3. Local finance — United States. I. United States. Advisory Commission on Intergovernmental Relations. II. Title. III. Title: Local income taxes. IV. Series: SR (Washington, D.C.) ; 10. OCLC 18486145

CONSUMER PRODUCT SAFETY COMMISSION
Washington, DC 20207

88-19302

Y 3.C 76/3:11/588

Riding lawnmowers. — Rev. spring, 1988. — Washington, D.C. : U.S. Consumer Product Safety Commission, 1988.

[4] p. ; 28 cm. — (Product safety fact sheet) (Publication ; no. 588) Caption title. Shipping list no.: 88-552-P. ●Item 1062-C-7

1. Power lawn mowers — Safety measures. I. U.S. Consumer Product Safety Commission. II. Series. III. Series: Pub. (U.S. Consumer Product Safety Commission) ; no. 588. OCLC 18505551

88-19303

Y 3.C 76/3:8C 43

Guidelines for relating children's ages to toy characteristics / Abt Associates Inc. — Washington, D.C. : U.S. Consumer Product Safety Commission, [1988]

265 p. ; 28 cm. Shipping list no.: 88-466-P. "October 17, 1985." "AAI no. 85-41." Bibliography: p. 251-265. "Contract no. CPSC-85-1089." ●Item 1062-C-6

1. Toys — United States — Safety measures. 2. Play groups — United States. 3. Child development — Research — United States. I. U.S Consumer Product Safety Commission. II. Abt Associates. III. Title. OCLC 18452099

NATIONAL COMMISSION ON DAIRY POLICY

88-19304

Y 3.D 14:2 R 29

National Commission on Dairy Policy (U.S.).

Report and recommendations, National Commission on Dairy Policy. — Washington, D.C. : [National Commission on Dairy Policy, 1988]

127, [2] p. : ill. ; 28 cm. Shipping list no.: 88-471-P. "March 31, 1988." No longer available for sale by the Supt. of Docs. ●Item 1089 S/N 001-000-04516-4 @ GPO

1. Milk — Prices — Government policy — United States. 2. Milk production — United States. 3. Milk trade — United States. I. Title. OCLC 18424119

FEDERAL ELECTION COMMISSION
Washington, DC 20463

88-19305

Y 3.El 2/3:2 Ad 9/988

Advisory opinions. — [Washington, D.C.] : Federal Election Commission, [1988]

1 folded sheet (7 p.) : ill. ; 22 x 9 cm. Shipping list no.: 88-547-P. "August 1988." ●Item 1091-A

1. Election law — United States. 2. Advisory opinions — United States. I. United States. Federal Election Commission. OCLC 18508158

88-19306

Y 3.El 2/3:2D 62

DAP : Federal Election Commission Direct Access Program. — Washington, D.C. : The Commission, [1988?]

1 folded sheet (6 p.) : ill. ; 22 x 10 cm. Shipping list no.: 88-522-P. ●Item 1091-A

1. Federal Election Commission Direct Access Program. 2. Campaign funds — United States. 3. On-line data processing. 4. Information storage and retrieval systems. I. United States. Federal Election Commission. II. Title: Federal Election Commission Direct Access Program. OCLC 18448510

EQUAL EMPLOYMENT OPPORTUNITY COMMISSION
Washington, DC 20506

88-19307

Y 3.Eq 2:8 St 2

United States. Equal Employment Opportunity Commission. Office of Program Operations. State and Local Branch.

State and local program handbook. — [Washington, D.C.?] : Office of Program Operations, Systemic Investigations and Individual Compliance Programs, Program Development and Coordination Division, State and Local Branch, [1987-

1 v. (loose-leaf) : forms ; 28 cm. Shipping list no.: 88-76-P. "September 1987." ●Item 1059-A-1

1. Discrimination in employment — Law and legislation — United States — Handbooks, manuals, etc. 2. United States. Equal Employment Opportunity Commission — Handbooks, manuals, etc. I. Title. OCLC 18236584

FEDERAL RETIREMENT THRIFT INVESTMENT BOARD

88-19308

Y 3.F 31/25:2 T 34

Thrift Savings Plan for federal employees : April 1987 enrollment. — [Washington, D.C. : Federal Retirement Thrift Investment Board, 1987]

13 p. : ill., forms ; 28 cm. Cover title.

1. United States. Federal Employees' Retirement System. 2. Civil service — Retirement. 3. United States. — Officials and employees — Pensions. I. United States. Federal Retirement Thrift Investment Board. OCLC 18505910

FOREIGN SCHOLARSHIPS BOARD
Washington, DC 20547

88-19309

Y 3.F 76/4:1/987

United States. Board of Foreign Scholarships.

Annual report of the Board of Foreign Scholarships. Washington, D.C. : The Board, Board of Foreign Scholarships, U.S. Information Agency, Washington, D.C. 20547

v. : ill. ; 28 cm.

Annual At head of title, ⟨1987⟩: The Fulbright program. Shipping list no.: 88-363-A 24th, 1987. Some issues have also distinctive title. Description based on: 23rd (Dec. 1986). ●Item 1063-F Continues: United States. Board of Foreign Scholarships. Fulbright Program exchanges, annual report

1. United States. Board of Foreign Scholarships — Periodicals. 2. Educational exchanges — Periodicals. 3. Intercultural education — Periodicals. I. Title. sn-88040221 OCLC 17419844

ADVISORY COUNCIL ON HISTORIC PRESERVATION
Washington, DC 20005

88-19310

Y 3.H 62:P 92/3

President's historic preservation awards : national historic preservation awards, in recognition of historic preservation excellence / presented in conjunction with Advisory Council on Historic Preservation and Department of the Interior. — [Washington, D.C.?] : The Council, [1988?]

28 p. : ill. ; 28 cm. Running title: Historic preservation awards. Shipping list no.: 88-523-P. ●Item 1064-A

1. Historic buildings — United States — Conservation and restoration. 2. Historic buildings — United States — Awards. I. United States. Advisory Council on Historic Preservation. II. United States. Dept. of the Interior. III. Title: National historic preservation awards. OCLC 18445398

NATIONAL ADVISORY COUNCIL ON INTERNATIONAL MONETARY AND FINANCIAL POLICIES
Washington, DC 20220

88-19311

Y 3.N 21/16:1/987

National Advisory Council on International Monetary and Financial Policies (U.S.)

Annual report to the President and to the Congress for fiscal year ... / the National Advisory Council on International Monetary and Financial Policies. Washington, D.C. : The Council, National Advisory Council on International Monetary and Financial Policies, Dept. of the Treasury, Rm. 5455, Washington, D.C. 20220

v. ; 27 cm.

Annual At head of title, ⟨1973/74-⟩: International finance. Shipping list no.: 88-530-P. 1987. Description based on: 1980. ●Item 1070-K ISSN 0278-1255

1. International finance — Periodicals. 2. Balance of payments — United States — Periodicals. Key Title: Annual report to the President and to the Congress - United States. National Advisory Council on International Monetary and Financial Policies I. Title. HG3883.U7U58a 75-644052 //r82 332.4/5/0973 OCLC 02241587

NUCLEAR REGULATORY COMMISSION
Washington, DC 20555

88-19312

Y 3.N 88:10/1236

Lee, R. Y.

Thermal-hydraulic research plan for Babcock and Wilcox plants / R.Y. Lee. — Washington, DC : Division of Reactor and Plant Systems, Office of Nuclear Regulatory Research, U.S. Nuclear Regulatory Commission, 1988.

xiii, 33 p. ; 28 cm. Technical. FY 87 - FY 90. Distributed to depository libraries in microfiche. "Date published: February 1988." Bibliography: p. 33. ●Item 1051-H-2 (microfiche) STRN: NUREG-1236

1. Babcock & Wilcox Company — Research. 2. Nuclear power plants — United States — Thermodynamics. 3. Pressurized water reactors — Thermodynamics. 4. Steam-boilers — Thermodynamics. I. U.S. Nuclear Regulatory Commission. Office of Nuclear Regulatory Research. Division of Reactor and Plant Systems. II. Title. III. Title: Thermal hydraulic research plan for Babcock and Wilcox plants. OCLC 18455015

88-19313

Y 3.N 88:10/1244

Plan for integrating technical activities within the U.S. NRC and its contractors in the area of thermal hydraulics. — Washington, DC : Division of Reactor System Safety, Office of Nuclear Regulatory Research, U.S. Nuclear Regulatory Commission, 1987.

v, 27, [10] p. ; 28 cm. Distributed to depository libraries in microfiche. "Date published: April 1987." ●Item 1051-H-2 (microfiche) STRN: NUREG-1244

1. U.S. Nuclear Regulatory Commission — Management. 2. Nuclear industry — United States — Management. 3. Hydraulic engineering — United States. 4. Thermodynamics — Research — United States. I. U.S. Nuclear Regulatory Commission. Division of Reactor System Safety. OCLC 16848046

88-19314

Y 3.N 88:10/1305

U.S. Nuclear Regulatory Commission. Office of Nuclear Reactor Regulation.

Technical specifications, South Texas Project, Unit no. 1, docket no. 50-498 : appendix "A" to license no. NPF-76. — Washington, D.C. : U.S. Nuclear Regulatory Commission, Office of Nuclear Reactor Regulation, [1988]

1 v. (various pagings) : ill., maps ; 28 cm. Technical. Running title: South Texas - Unit 1. Distributed to depository libraries in microfiche. "March 1988." Division of Reactor Projects III, IV, V & Special Projects, Office of Nuclear Reactor Regulation, U.S. Nuclear Regulatory Commission. ●Item 1051-H-2 (microfiche) STRN: NUREG-1305

1. Nuclear power plants — Safety regulations — United States. 2. Nuclear power plants — Licenses — United States. I. Title. II. Title: South Texas, Unit 1. OCLC 18455103

88-19315

Y 3.N 88:25/4747/v.2

Meale, B. M.

An aging failure survey of light water reactor safety systems and components / prepared by B.M. Meale, D.G. Satterwhite. — Washington, DC : Division of Engineering, Office of Nuclear Regulatory Research, U.S. Nuclear Regulatory Commission, 1988-

v. : ill. ; 28 cm. Final, techncial. Description based on v. 2. "EG&G Idaho, Inc." Shipping list no.: 88-559-P (v. 2). "Date published: July 1988"—Vol. 2. Three microfiches in pocket—Vol. 2. Bibliography: vol. 2, p. 63. Contract No.: A6389. ●Item 1051-H-11 STRN: NUREG/CR-4747 STRN: EGG-2473

1. Nuclear power plants — United States — Equipment and supplies — Deterioration. 2. Light water reactors — United States — Defects. 3. Mechanical wear. 4. Failure time data analysis. I. Satterwhite, D. G. II. U.S. Nuclear Regulatory Commission. Office of Nuclear Regulatory Research. Division of Engineering Technology. III. EG & G Idaho. IV. Title. OCLC 18514965

88-19316

Y 3.N 88:25/4890

Brimhall, J. L.

Heat of reaction of molten zirconium with UO_2/ prepared by J.L. Brimhall, J.T. Prater. — Washington, DC : Division of Reactor Accident Analysis, Office of Nuclear Regulatory Research, U.S. Nuclear Regulatory Commission, 1987.

viii, 23, 3 p. : ill. ; 28 cm. Technical. "Pacific Northwest Laboratory." Distributed to depository libraries in microfiche. "Date published: April 1987." Bibliography: p. 21. Contract No.: B2455. ●Item 1051-H-2 (microfiche) STRN: NUREG/CR-4890 STRN: PNL-6165

1. Zirconium. 2. Oxidation. I. Prater, J. T. II. U.S. Nuclear Regulatory Commission. Office of Nuclear Regulatory Research. Division of Reactor Accident Analysis. III. Pacific Northwest Laboratory. IV. Title. OCLC 16847890

88-19317

Y 3.N 88:25/4936

Stearns, Richard Gordon, 1927-

An integrated geological, geophysical, and geochemical investigation of the major fractures on the east side of the New Madrid earthquake zone / prepared by R.G. Stearns, A.L. Reesman. — Washington, DC : Division of Engineering, Office of Nuclear Regulatory Research, U.S. Nuclear Regulatory Commission, 1987.

vii, 27 p. : ill., maps ; 28 cm. Technical. 10/1/81 to 6/30/85. "Department of Geology, Vanderbilt University." Distributed to depository libraries in microfiche. "Date published: May 1987." Bibliography: p. 24-26. ●Item 1051-H-11 (microfiche) STRN: NUREG/CR-4936

1. Faults (Geology) — Mississippi River Valley. 2. Faults (Geology) — Tennessee. I. Reesman, A. L. (Arthur L.), 1933- II. U.S. Nuclear Regulatory Commission. Office of Nuclear Regulatory Research. Division of Engineering Technology. III. Vanderbilt University. Dept. of Geology. IV. Title. V. Title: New Madrid earthquake zone. OCLC 18160763

88-19318

Y 3.N 88:27/0091/v.5

Water Reactor Safety Information Meeting (15th : 1987 : Gaithersburg, Md.)

Proceedings of the U.S. Nuclear Regulatory Commission, fifteenth Water Reactor Safety Information Meeting : held at National Bureau of Standards, Gaithersburg, Maryland, October 26-29, 1987 / compiled by Allen J. Weiss ; proceedings prepared by Brookhaven National Laboratory. — Washington, DC : Office of Nuclear Regulatory Research, U.S. Nuclear Regulatory Commission : Available from Supt. of Docs., U.S. G.P.O. ; Springfield, VA : National Technical Information Service, 1987-

v. : ill. ; 28 cm. Description based on vol. 5. Distributed to depository libraries in microfiche. "Date published: February 1988." Includes bibliographies. Contents: v. 5. Industry safety research, International code assessment program. Contract No.: A-3283. ●Item 1051-H-13 (microfiche) STRN: NUREG/CP-0091

1. Nuclear reactors — Safety measures — Congresses. 2. Pressurized water reactors — Safety measures — Congresses. I. Weiss, A. J. II. Brookhaven National Laboratory. III. U.S. Nuclear Regulatory Commission. Office of Nuclear Regulatory Research. IV. Title. V. Title: Proceedings of the US Nuclear Regulatory Commission. VI. Title: Fifteenth Water Reactor Safety Information Meeting. OCLC 18451124

88-19319

Y 3.N 88:27/0091/v.6

Water Reactor Safety Information Meeting (15th : 1987 : Gaithersburg, Md.)

Proceedings of the U.S. Nuclear Regulatory Commission, fifteenth Water Reactor Safety Information Meeting : held at National Bureau of Standards, Gaithersburg, Maryland, October 26-29, 1987 / compiled by Allen J. Weiss ; proceedings prepared by Brookhaven National Laboratory. — Washington, DC : Office of Nuclear Regulatory Research, U.S. Nuclear Regulatory Commission : Available from Supt. of Docs., U.S. G.P.O. ; Springfield, VA : National Technical Information Service, 1987-

v. : ill. ; 28 cm. Description based on vol. 5. Distributed to depository libraries in microfiche. "Date published: February 1988." Includes bibliographies. Contents: v. 6. Decontamination and decommissioning, Accident management, TMI-2. Contract No.: A-3283. ●Item 1051-H-13 (microfiche) STRN: NUREG/CP-0091

1. Nuclear reactors — Safety measures — Congresses. 2. Pressurized water reactors — Safety measures — Congresses. I. Weiss, A. J. II. Brookhaven National Laboratory. III. U.S. Nuclear Regulatory Commission. Office of Nuclear Regulatory Research. IV. Title. V. Title: Proceedings of the US Nuclear Regulatory Commission. VI. Title: Fifteenth Water Reactor Safety Information Meeting. OCLC 18451124

UNITED STATES INSTITUTE OF PEACE
Washington, DC 20503

88-19320

Y 3.P 31:15/(v.nos.&nos.)

The United States Institute of Peace journal. [Washington, D.C.] : The Institute, [1988?- United States Institute of Peace, 1550 M St., NW, Suite 700, Washington, D.C. 20005-1708

v. ; 28 cm.

Vol. 1, no. 1- Title from caption.

1. United States Institute of Peace — Periodicals. 2. Peace — Periodicals. I. United States Institute of Peace. sn-88040087 OCLC 17974938

TECHNOLOGY ASSESSMENT OFFICE
Washington, DC 20510

88-19321

Y 3.T 22/2:2 B 52/4/v.4/sum.

New developments in biotechnology. — Washington, D.C. : Congress of the U.S., Office of Technology Assessment : For sale by the Supt. of Docs., U.S. G.P.O., 1987-

v. : ill., forms ; 26 cm. Shipping list no.: 88-519-P (v. 4 summary). "July 1988"—Vol. 4 summary, p. [4] of cover. Contents: v. 4. U.S. investment in biotechnology: summary. "OTA-BA-4-1"—Vol. 4 summary, p. [4] of cover. ●Item 1070-M

1. Biotechnology industries — United States. 2. *Biotechnology I. United States. Congress. Office of Technology Assessment. II. Series: OTA background papers. OCLC 15432992

88-19322

Y 3.T 22/2:2 D 46

Advanced materials by design. — Washington, DC : Congress of the U.S., Office of Technology Assessment : For sale by the Supt. of Docs., U.S. G.P.O., [1988]

vi, 335 p. : ill. ; 26 cm. Cover has subtitle: New structural materials technologies. Shipping list no.: 88-519-P. "June 1988"—P. [4] of cover. Includes bibliographical references and index. "OTA-E-351"—P. [4] of cover. ●Item 1070-M S/N 052-003-010-95-0 @ GPO $14.00

1. Ceramic materials — United States. 2. Building materials — United States. 3. Technology assessment — United States. I. United States. Congress. Office of Technology Assessment. II. Title: New structural materials technologies. 87-619860 OCLC 18312018

88-19323

Y 3.T 22/2:2 P 87

Power on : new tools for teaching and learning. — Washington, DC : Congress of the U.S., Office of Technology Assessment : For sale by the Supt. of Docs., U.S. G.P.O., [1988]

xii, 246 p. : ill., maps ; 26 cm. Shipping list no.: 88-544-P. "September 1988"—P. [4] of cover. Includes bibliographies.

"OTA-SET-379"—P. [4] of cover. ●Item 1070-M S/N 052-003-01125-5 @ GPO $11.00

1. Educational technology — United States. 2. Educational innovations — United States. I. United States. Congress. Office of Technology Assessment. OCLC 18488707

88-19324

Y 3.T 22/2:2 P 87/sum.

Power on : new tools for teaching and learning : summary. — Washington, D.C. : Congress of the U.S., Office of Technology Assessment, [1988]

vi, 28 p. : ill. ; 26 cm. Shipping list no.: 88-544-P. "September 1988"—P. [4] of cover. Includes bibliographical references. "OTA-SET-380"—P. [4] of cover. ●Item 1070-M

1. Educational technology — United States. 2. Educational innovations — United States. I. United States. Congress. Office of Technology Assessment. OCLC 18488716

TENNESSEE VALLEY AUTHORITY
Knoxville, TN 37902

88-19325

Y 3.T 25:52/986

Environmental radioactivity levels. Bellefonte Nuclear Plant. [Muscle Shoals, Ala.?] : Tennessee Valley Authority, Radiological Health Staff,

v. : ill., charts, maps ; 28 cm.

Annual "TVA/NUC SVCS/RC." 1986. Description based on: 1982. Vols. for ⟨1982-⟩ distributed to depository libraries in microfiche. Vols. for ⟨1982⟩-198 issued by the Tennessee Valley Authority, Radiological Health Staff; ⟨1986-⟩ by Tennessee Valley Authority, Radiological Control. ●Item 1082-F-1 (microfiche)

1. Nuclear power plants — Environmental aspects — Alabama — Jackson County — Periodicals. 2. Radioactivity — Measurement — Periodicals. I. Tennessee Valley Authority. Division of Nuclear Services Radiological Control. II. Tennessee Valley Authority. Radiological Health Staff. sn-88040478 OCLC 13992662

88-19326

Y 3.T 25:55/986

Environmental radioactivity levels. Browns Ferry Nuclear Plant. [Muscle Shoals, Ala. ? : Tennessee Valley Authority, Radiological Health Staff,

v. : ill., charts, maps ; 28 cm.

Annual "TVA/NUC SVCS/RC." 1986. Description based on: 1982. Vols. for ⟨1982, 1984-⟩ distributed to depository libraries in microfiche. Vols. for ⟨1982⟩-198 issued by Tennessee Valley Authority, Radiological Health Staff; ⟨1986-⟩ by Tennessee Valley Authority, Radiological Control. ●Item 1082-F-1 (microfiche)

1. Nuclear power plants — Environmental aspects — Alabama — Limestone County — Periodicals. 2. Radioactivity — Measurement — Periodicals. I. Tennessee Valley Authority. Division of Nuclear Services. Radiological Control. II. Tennessee Valley Authority. Radiological Health Staff. sn-88040472 OCLC 14107195

AGING, Select Committee on, House
Washington, DC 20515

88-19327

Y 4.Ag 4/2:El 2/47

The Chairman's report on the black elderly in America : a report / by the chairman of the Select Committee on Aging, House of Representatives, One Hundredth Congress, second session. — Washington : U.S. G.P.O. : For sale by the Supt. of Docs., Congressional Sales Office, U.S. G.P.O., 1988.

ix, 8 p. ; 23 cm. At head of title: Committee print. Distributed to some depository libraries in microfiche. Shipping list no.: 88-539-P. "September 1988." "Comm. pub. no. 100-672." ●Item 1009-B-2, 1009-C-2 (microfiche)

1. Afro-American aged — Services for — United States. 2. Afro-American aged — Medical care — United States. 3. Afro-American aged — Housing — United States. I. United States. Congress. House. Select Committee on Aging. II. Title: Black elderly in America. OCLC 18489704

88-19328

Y 4.Ag 4/2:L 52/3

Legislative agenda for an aging society, 1988 and beyond : proceedings of a congressional forum / by the Select Committee on Aging, House of Representatives and the Special Committee on Aging, United States Senate. — Washington : U.S. G.P.O. : For sale by the Supt. of Docs., Congressional Sales Office, U.S. G.P.O., 1988.

x, 199 p. : ill. ; 24 cm. — (S. prt. ; 100-117) At head of title: 100th Congress, 2d session. Joint committee print. Distributed to some depository libraries in microfiche. Shipping list no.: 88-497-P. "November 1987." Includes bibliographies. "House Select Committee on Aging pub. nbr. 100-664." "Senate Special Committee on Aging pub. nbr. 100-J." ●Item 1009-B-2, 1009-C-2 (microfiche)

1. Aging — United States — Congresses. I. United States. Congress. House. Select Committee on Aging. II. United States. Congress. Senate. Special Committee on Aging. III. Series: United States. Congress. Senate. S. prt. ; 100-117. OCLC 18434451

88-19329

Y 4.Ag 4/2:M 46/32/v.1

United States. Congress. House. Select Committee on Aging.

Less profit, less care? : reassessing the impact of Medicare and Medicaid cuts on patients : hearing before the Select Committee on Aging, House of Representatives, One Hundredth Congress, second session. — Washington : U.S. G.P.O. : For sale by the Supt. of Docs., Congressional Sales Office, U.S. G.P.O., 1988-

v. : ill. ; 24 cm. Distributed to some depository libraries in microfiche. Shipping list no.: 88-544-P (v. 1). "February 16, 1988"—Vol. 1. "Comm. pub. no. 100-666." ●Item 1009-B-2, 1009-C-2 (microfiche)

1. Medicare. 2. Medicaid. 3. Medical care, Cost of — Government policy — United States. I. Title. OCLC 18494126

88-19330

Y 4.Ag 4/2:M 46/32/v.2

United States. Congress. House. Select Committee on Aging.

Less profit, less care? : reassessing the impact of Medicare and Medicaid cuts on patients : hearing before the Select Committee on Aging, House of Representatives, One Hundredth Congress, second session. — Washington : U.S. G.P.O. : For sale by the Supt. of Docs., Congressional Sales Office, U.S. G.P.O., 1988-

v. : ill. ; 24 cm. Distributed to some depository libraries in microfiche. Shipping list no.: 88-497-P (vol. II). "March 1,

1988"—Vol. II. "Comm. pub. no. 100-667"—Vol. II. ●Item 1009-B-2, 1009-C-2 (microfiche)

1. Medicare. 2. Medicaid. 3. Medical care, Cost of — Government policy — United States. I. Title. OCLC 18494126

88-19331

Y 4.Ag 4/2:M 52/3/pt.1

United States. Congress. House. Select Committee on Aging.

Mental health and the elderly : issues in service delivery to the Hispanic and Black community : hearing before the Select Committee on Aging, House of Representatives, One Hundredth Congress, second session. — Washington : U.S. G.P.O. : For sale by the Supt. of Docs., Congressional Sales Office, U.S. G.P.O., 1988-

v. ; 24 cm. Distributed to some depository libraries in microfiche. Shipping list no.: 88-544-P (pt. 1). "May 13, 1988, Long Island City, NY"—Pt. 1. Includes bibliographies. "Comm. pub. no. 100-674"—Pt. 1. ●Item 1009-B-2, 1009-C-2 (microfiche)

1. Hispanic American aged — Mental health services — United States. 2. Afro-American aged — Mental health services — United States. 3. Minority aged — Mental health services — United States. 4. Federal aid to community health services — United States. I. Title. OCLC 18499712

88-19332

Y 4.Ag 4/2:So 1/38

The Social Security notch : a briefing / by the Subcommittee on Retirement Income and Employment of the Select Committee on Aging, House of Representatives, One Hundredth Congress, second session, April 22, 1988, Cedar Rapids, Iowa. — Washington : U.S. G.P.O. : For sale by the Supt. of Docs., Congressional Sales Office, U.S. G.P.O., 1988.

iii, 68 p. : ill ; 24 cm. At head of title: Committee print. Distributed to some depository libraries in microfiche. Shipping list no.: 88-552-P. "Comm. pub. no. 100-675." ●Item 1009-B-2, 1009-C-2 (microfiche)

1. Social security — United States. 2. Social security beneficiaries — United States. I. United States. Congress. House. Select Committee on Aging. Subcommittee on Retirement Income and Employment. OCLC 18508366

88-19333

Y 4.Ag 4/2:Su 7

Supplemental security income (SSI) : current program characteristics and alternatives for future reform : a background paper / by the Subcommittee on Retirement Income and Employment of the Select Committee on Aging, House of Representatives, One Hundredth Congress, second session. — Washington : U.S. G.P.O. : For sale by the Supt. of Docs., Congressional Sales Office, U.S. G.P.O., 1988.

v, 15 p. ; 24 cm. At head of title: Committee print. Distributed to some depository libraries in microfiche. Shipping list no.: 88-520-P. "August 1988." "Comm. pub. no. 100-669." ●Item 1009-B-2, 1009-C-2 (microfiche)

1. Supplemental security income program — United States. 2. Social security — United States. 3. Public welfare — United States. I. United States. Congress. House. Select Committee on Aging. Subcommittee on Retirement Income and Employment. OCLC 18449909

AGRICULTURE, Committee on, House
Washington, DC 20515

88-19334

Y 4.Ag 8/1:100-72

United States. Congress. House. Committee on Agriculture. Subcommittee on Domestic Marketing, Consumer Relations, and Nutrition.

Implementation of country-of-origin labeling requirements under Florida Produce Labeling Act of 1979 : hearing before the Subcommittee on Domestic Marketing, Consumer Relations, and Nutrition of the Committee on Agriculture, House of Representatives, One Hundredth Congress, second session, April 15, 1988, Miami, FL. — Washington : U.S. G.P.O. : For sale by the Supt. of Docs., Congressional Sales Office, U.S. G.P.O., 1988.

iii, 161 p. : ill. ; 24 cm. Distributed to some depository libraries in microfiche. Shipping list no.: 88-497-P. Includes bibliographical references. "Serial no. 100-72." ●Item 1010-A, 1010-B (microfiche)

1. Agricultural laws and legislation — United States. 2. Farm produce — Marks of origin. 3. Fruit — Marks of origin. 4. Vegetables — Marks of origin. I. Title. II. Title: Implementation of country of origin labeling requirements under Florida Produce Labeling Act of 1979. OCLC 18394558

88-19335

Y 4.Ag 8/1:100-74

United States. Congress. House. Committee on Agriculture. Subcommittee on Conservation, Credit, and Rural Development.

Review of soil and water conservation programs mandated under the Food Security Act of 1985; and current and developing technologies and research being employed in today's poultry and egg industries : joint hearing before the Subcommittee on Conservation, Credit, and Rural Development and the Subcommittee on Livestock, Dairy, and Poultry of the Committee on Agriculture, House of Representatives, One Hundredth Congress, second session, May 23, 1988. — Washington : U.S. G.P.O. : For sale by the Supt. of Docs., Congressional Sales Office, U.S. G.P.O., 1988.

iii, 111 p. ; 24 cm. "Tuscaloosa, AL." Distributed to some depository libraries in microfiche. Shipping list no.: 88-519-P. Bibliography: p. 101. "Serial no. 100-74." ●Item 1010-A, 1010-B (microfiche)

1. Soil conservation — Law and legislation — United States. 2. Water conservation — Law and legislation — United States. 3. Poultry industry — United States — Technological innovations. 4. Egg trade — United States — Technological innovations. I. United States. Congress. House. Committee on Agriculture. Subcommittee on Livestock, Dairy, and Poultry. II. Title. OCLC 18445482

AGRICULTURE, NUTRITION, AND FORESTRY, Committee on, Senate
Washington, DC 20510

88-19336

Y 4.Ag 8/3:S.hrg.100-675

United States. Congress. Senate. Committee on Agriculture, Nutrition, and Forestry.

Nomination of Wendy L. Gramm : hearing before the Committee on Agriculture, Nutrition, and Forestry, United States Senate, One Hundredth Congress, second session on the nomination of Wendy L. Gramm, of Texas, to be Chairman of the Commodity Futures Trading Commission, February 3, 1988. — Washington : U.S. G.P.O. : For sale by the Supt. of Docs., Congressional Sales Office, U.S. G.P.O., 1988.

222-242 0 - 88 - 8 : QL3

iii, 42 p. ; 23 cm. — (S. hrg. ; 100-675) Distributed to some depository libraries in microfiche. Shipping list no.: 88-525-P. ●Item 1032-C, 1032-D (microfiche)

1. Gramm, Wendy Lee., 1945- 2. United States. Commodity Futures Trading Commission — Officials and employees — Selection and appointment. I. Title. II. Series: United States. Congress. Senate. S. hrg. ; 100-675. OCLC 18452039

88-19337

Y 4.Ag 8/3:S.hrg.100-710

United States. Congress. Senate. Committee on Agriculture, Nutrition, and Forestry. Subcommittee on Nutrition and Investigations.

Hunger in America : hearings before the Subcommittee on Nutrition and Investigations of the Committee on Agriculture, Nutrition, and Forestry, United States Senate and the Committee on Agriculture, Nutrition, and Forestry, United States Senate, One Hundredth Congress, second session ... January 30, 1988 — Cedar Rapids, IA; March 1, 1988 — Washington, DC; March 28, 1988 — Lutheran Place Memorial Church, Washington, DC. — Washington : U.S. G.P.O. : For sale by the Supt. of Docs., U.S. G.P.O., Congressional Sales Office, U.S. G.P.O., 1988.

vii, 490 p. : ill. ; 24 cm. — (S. hrg. ; 100-710) Distributed to some depository libraries in microfiche. Shipping list no.: 88-522-P. Includes bibliographies. ●Item 1032-C, 1032-D (microfiche)

1. Food supply — United States. 2. Food relief — United States. 3. Malnutrition — United States. I. United States. Congress. Senate. Committee on Agriculture, Nutrition, and Forestry. II. Title. III. Series: United States. Congress. Senate. S. hrg. ; 100-710. OCLC 18452330

APPROPRIATIONS, Committee on, House
Washington, DC 20515

88-19338

Y 4.Ap 6/1:C 73/2/989/pt.4

United States. Congress. House. Committee on Appropriations. Subcommittee on the Departments of Commerce, Justice, and State, the Judiciary, and Related Agencies.

Departments of Commerce, Justice, and State, the Judiciary, and related agencies appropriations for 1989 : hearings before a subcommittee of the Committee on Appropriations, House of Representatives, One Hundredth Congress, second session / Subcommittee on the Departments of Commerce, Justice, and State, the Judiciary, and Related Agencies. — Washington : U.S. G.P.O. : For sale by the Supt. of Docs., Congressional Sales Office, U.S. G.P.O., 1988-

v. : ill., maps ; 24 cm. Distributed to some depository libraries in microfiche. Shipping list no.: 88-270-P (pt. 4). Includes bibliographical references and indexes. Contents: pt. 4. Department of Commerce. ●Item 1011, 1011-A (microfiche)

1. United States. — Appropriations and expenditures, 1989. 2. Budget — United States. I. Title. KF27.A6327 1987a 88-601731 353.0072/2 /19 OCLC 17826888

APPROPRIATIONS, Committee on, Senate
Washington, DC 20510

88-19339

Y 4.Ap 6/2:S.hrg.100-693

United States. Congress. Senate. Committee on Appropriations. Subcommittee on Treasury, Postal Service, and General Government.

Bahamas and Puerto Rico drug interdiction activities : hearing before a subcommittee of the Committee on Appropriations, United States Senate, One Hundredth Congress, second session, special hearing. — Washington : U.S. G.P.O. : For sale by the Supt. of Docs., Congressional Sales Office, U.S. G.P.O., 1988.

iii, 258 p. : map ; 24 cm. — (S. hrg. ; 100-693) "Fiscal year 1989"—Cover. Distributed to some depository libraries in microfiche. Shipping list no.: 88-517-P. ●Item 1033, 1033-A (microfiche)

1. Narcotics, Control of — Puerto Rico. 2. Narcotics, Control of — Bahama Island. 3. Narcotics, Control of — United States. I. Series: United States. Congress. Senate. S. hrg. ; 100-693. OCLC 18431605

88-19340

Y 4.Ap 6/2:S.hrg.100-747

United States. Congress. Senate. Committee on Appropriations. Subcommittee on the Legislative Branch.

Legislative Branch appropriations for fiscal year 1989 : hearings before a subcommittee of the Committee on Appropriations, United States Senate, One Hundredth Congress, second session, on H.R. 4587 .... — Washington : U.S. G.P.O. : For sale by the Supt. of Docs., Congressional Sales Office, U.S. G.P.O., 1988.

iii, 324, v p. ; 24 cm. — (S. hrg. ; 100-747) Cover title: Legislative Branch appropriations, fiscal year 1989. Spine title: Legislative Branch appropriations, 1989 (H.R. 4587). Distributed to some depository libraries in microfiche. Shipping list no.: 88-553. Includes bibliographical references and indexes. ●Item 1033, 1033-A (microfiche)

1. United States. Congress — Appropriations and expenditures. 2. United States — Appropriations and expenditures, 1989. 3. Budget — United States. I. Title. II. Title: Legislative Branch appropriations, fiscal year 1989. III. Title: Legislative Branch appropriations, 1989 (H.R. 4587). IV. Series: United States. Congress. Senate. S. hrg. ; 100-747. OCLC 18523409

ARMED SERVICES, Committee on, House
Washington, DC 20515

88-19341

Y 4.Ar 5/2:D 36/17

United States. Congress. House. Committee on Armed Services. Defense Burdensharing Panel.

Report of the Defense Burdensharing Panel of the Committee on Armed Services, House of Representatives, One Hundredth Congress, second session. — Washington : U.S. G.P.O. : For sale by the Supt. of Docs., Congressional Sales Office, U.S. G.P.O., 1988.

v, 114 p. : ill., maps ; 24 cm. At head of title: 100th Congress, 2d session. Committee print. Distributed to some depository libraries in microfiche. Shipping list no.: 88-497-P. "August 1988." Includes bibliographical references. "No. 23." ●Item 1012-A, 1012-B (microfiche)

1. North Atlantic Treaty Organization. 2. Security, International. I. Title. OCLC 18503792

88-19342

Y 4.Ar 5/2 a:985-86/49

United States. Congress. House. Committee on Armed Services. Procurement and Military Nuclear Systems Subcommittee. Special Panel on Arms Control and Disarmament.

Review of arms control and disarmament activities, 99th Congress, 2d session : hearings before the Special Panel on Arms Control and Disarmament of the Procurement and Military Nuclear Systems Subcommittee of the Committee on Armed Services, House of Representatives, Ninety-ninth Congress, second session, April 29, May 8, and May 15, 1986. — Washington :

U.S. G.P.O. : For sale by the Supt. of Docs., Congressional Sales Office, U.S. G.P.O., 1988.

iii, 294 p. ; 24 cm. Distributed to some depository libraries in microfiche. Shipping list no.: 88-525-P. "H.A.S.C. no. 99-49." ●Item 1012-A, 1012-B (microfiche)

1. Nuclear arms control — United States. 2. Nuclear arms control — Soviet Union. 3. Strategic forces — United States. 4. Strategic forces — Soviet Union. I. Title. OCLC 18448843

88-19343

Y 4.Ar 5/2 a:987-88/32

United States. Congress. House. Committee on Armed Services. Subcommittee on Investigations.

Security Administration of Special Access Programs : hearings before the Investigations Subcommittee of the Committee on Armed Servgices, House of Representatives, One Hundredth Congress, first session, October 6, 14, and 21, 1987. — Washington : U.S. G.P.O. : For sale by the Supt. of Docs., Congressional Sales Office, 1988.

iii, 132 p. ; 24 cm. Distributed to some depository libraries in microfiche. Shipping list no.: 88-501-P. "H.A.S.C. no. 100-32." ●Item 1012-A, 1012-B (microfiche)

1. United States. Dept. of Defense. Security Administration of Special Access Programs — Security measures. I. Title. OCLC 18491756

88-19344

Y 4.Ar 5/2 a:987-88/42

United States. Congress. House. Committee on Armed Services. Acquisition Policy Panel.

Whistleblower protection in the military : hearing before the Acquisition Policy Panel of the Committee on Armed Services, House of Representatives, One Hundredth Congress, first and second sessions, hearings held November 19, 1987 and March 16, 1988. — Washington : U.S. G.P.O. : For sale by the Supt. of Docs., Congressional Sales Office, U.S. G.P.O., 1988.

iii, 148 p. ; 24 cm. Distributed to some depository libraries in microfiche. Shipping list no.: 88-522-P. Includes bibliographical references. "H.A.S.C. no. 100-42." ●Item 1012-A, 1012-B (microfiche)

1. Whistle blowing — United States. 2. United States — Armed Forces — Officials and employees — Protection. I. Title. OCLC 18459905

88-19345

Y 4.Ar 5/2 a:987-88/46

United States. Congress. House. Committee on Armed Services. Military Personnel and Compensation Subcommittee.

Compensation for victims of military malpractice : hearing before the Military Personnel and Compensation Subcommittee of the Committee on Armed Services, House of Representatives, One Hundredth Congress, first session, July 21, 1987. — Washington : U.S. G.P.O. : For sale by the Supt. of Docs., Congressional Sales Office, U.S. G.P.O., 1988.

iii, 187 p. : ill. ; 24 cm. Distributed to some depository libraries in microfiche. Shipping list no.: 88-544-P. Includes bibliographical references. "H.A.S.C. no. 100-46." ●Item 1012-A, 1012-B (microfiche)

1. United States — Armed Forces — Medical personnel — Malpractice. 2. Damages — United States. I. Title. OCLC 18500836

88-19346

Y 4.Ar 5/2 a:987-88/48

United States. Congress. House. Committee on Armed Services. Military Personnel and Compensation Subcommittee.

Military medical care : hearings before the Military Personnel and Compensation Subcommittee of the Committee on Armed Services, House of Representatives, One Hundredth Congress, first session, hearings held July 6, 7, September 19, and October 6, 1987. — Washington : U.S. G.P.O. : For sale by the Supt. of Docs., Congressional Sales Office, U.S. G.P.O., 1988.

v, 554 p. : ill. ; 24 cm. Distributed to some depository libraries in microfiche. Shipping list no.: 88-550-P. "H.A.S.C. no. 100-48." ●Item 1012-A, 1012-B (microfiche)

1. United States — Armed Forces — Medical care. 2. Military dependents — Medical care — United States. 3. Medicine, Military — United States. I. Title. OCLC 18508429

88-19347

Y 4.Ar 5/2 a:987-88/49

United States. Congress. House. Committee on Armed Services. Subcommittee on Seapower and Strategic and Critical Materials.

SSN-21 program : hearing before the Seapower and Strategic and Critical Materials Subcommittee of the Committee on Armed Services, House of Representatives, One Hundredth Congress, first session, hearing held April 6, 1987. — Washington : U.S. G.P.O. : For sale by the Supt. of Docs., Congressional Sales Office, U.S. G.P.O., 1988.

ii, 32 p. : ill. ; 24 cm. Distributed to some depository libraries in microfiche. Shipping list no.: 88-525-P. "H.A.S.C. no. 100-49." ●Item 1012-A, 1012-B (microfiche)

1. Submarine boats — United States. 2. United States — Defenses. I. Title. II. Title: SSN 21 program. III. Title: SSN twenty one program. OCLC 18457283

88-19348

Y 4.Ar 5/2 a:987-88/50

United States. Congress. House. Committee on Armed Services. Subcommittee on Seapower and Strategic and Critical Materials.

Mine warfare : hearing before the Seapower and Strategic and Critical Materials Subcommittee of the Committee on Armed Services, House of Representatives, One Hundredth Congress, first session, hearing held September 17, 1987. — Washington : U.S. G.P.O. : For sale by the Supt. of Docs., Congressional Sales Office, U.S. G.P.O., 1988.

iii, 50 p. ; 24 cm. Distributed to some depository libraries in microfiche. Shipping list no.: 88-530-P. "H.A.S.C. no. 100-50." ●Item 1012-A, 1012-B (microfiche)

1. Mines, Military. 2. United States — Defenses. I. Title. OCLC 18487405

88-19349

Y 4.Ar 5/2 a:987-88/64

United States. Congress. House. Committee on Armed Services. Acquisition Policy Panel.

Defense acquisition policy (industrial and contract policies) : hearing before the Acquisition Policy Panel of the Committee on Armed Services, House of Representatives, One Hundredth Congress, second session, hearing held March 30, 1988. — Washington : U.S. G.P.O. : For sale by the Supt. of Docs., Congressional Sales Office, U.S. G.P.O., 1988.

ii, 48 p. : ill. ; 24 cm. Distributed to some depository libraries in microfiche. Shipping list no.: 88-474-P. "H.A.S.C. no. 100-64." ●Item 1012-A, 1012-B (microfiche)

1. Defense contracts — United States. 2. United States — Armed Forces — Procurement. 3. United States — Armed Forces — Appropriations and expeditures. I. Title. OCLC 18421300

88-19350

Y 4.Ar 5/2 a:987-88/68

United States. Congress. House. Committee on Armed Services.

Defense Department authorization and oversight : hearing on National Defense Authorization Act for fiscal year 1989—H.R. 4264 and oversight of previously authorized programs before the Committee on Armed Services, House of Representatives, One Hundredth Congress, second session : authorization and

oversight, hearing held February 24, 1988. — Washington : U.S. G.P.O. : For sale by the Supt. Docs., Congressional Sales Office, U.S. G.P.O., 1988.

iii, 138 p. : ill. ; 24 cm. Distributed to some depository libraries in microfiche. Shipping list no.: 88-525-P. "H.A.S.C. no. 100-68." ●Item 1012-A, 1012-B (microfiche)

1. United States. Dept. of Defense — Appropriations and expenditures. 2. United States. Dept. of Defense — Procurement. 3. United States — Appropriations and expenditures, 1989. I. Title. OCLC 18457287

88-19351

Y 4.Ar 5/2 a:987-88/77

Hearing on National Defense Authorization Act for fiscal year 1989—H.R. 4264 and oversight of previously authorized programs : before the Committee on Armed Services, House of Representatives, One Hundredth Congress, second session : civil defense : hearing held March 9, 1988. — Washington : U.S. G.P.O. : For sale by the Supt. of Docs., Congressional Sales Office, U.S. G.P.O., 1988.

iii, 62 p. ; 24 cm. Distributed to some depository libraries in microfiche. Shipping list no.: 88-549-P. At head of title: H.A.S.C. no. 100-77. ●Item 1012-A, 1012-B (microfiche)

1. United States — Civil defense — Law and legislation. 2. United States. Dept. of Defense — Appropriations and expenditures. 3. United States. Federal Emergency Management Agency — Appropriations and expenditures. 4. United States — Appropriations and expenditures, 1989. I. United States. Congress. House. Committee on Armed Services. OCLC 18492279

ARMED SERVICES, Committee on, Senate Washington, DC 20510

88-19352

Y 4.Ar 5/3:S.hrg.100-701

United States. Congress. Senate. Committee on Armed Services. Subcommittee on Strategic Forces and Nuclear Deterrence.

Reactors at the Savannah River Plant : hearing before the Subcommittee on Strategic Forces and Nuclear Deterrence of the Committee on Armed Services, United States Senate, One Hundredth Congress, second session, February 29, 1988. — Washington : U.S. G.P.O. : For sale by the Supt. of Docs., Congressional Sales Office, U.S. G.P.O., 1988.

iii, 52 p. ; 24 cm. — (S. hrg. ; 100-701) Distributed to some depository libraries in microfiche. Shipping list no.: 88-530-P. ●Item 1034-A, 1034-B (microfiche)

1. Savannah River Plant (E.I. du Pont de Nemours & Company) 2. Nuclear reactors — South Carolina — Safety measures. 3. Nuclear industry — Safety regulations — United States. I. Title. II. Series: United States. Congress. Senate. S. hrg. ; 100-701. OCLC 18483412

BANKING, FINANCE AND URBAN AFFAIRS, Committee on, House Washington, DC 20515

88-19353

Y 4.B 22/1:100-62

United States. Congress. House. Committee on Banking, Finance, and Urban Affairs. Subcommittee on International Development Institutions and Finance.

The proposed general capital increase for the World Bank : hearings before the Subcommittee on International Development Institutions and Finance of the Committee on Banking, Finance, and Urban Affairs, House of Representatives, One-hundredth Congress, second session, May 4, 11, 18, and 24, 1988. — Washington : U.S. G.P.O. : For sale by the Supt. of Docs., Congressional Sales Office, U.S. G.P.O., 1988.

iv, 412 p. ; 24 cm. Distributed to some depository libraries in microfiche. Shipping list no.: 88-524-P. Includes bibliographies. "Serial no. 100-62." ●Item 1013-A, 1013-B (microfiche)

1. World Bank. 2. Bank capital — United States. 3. Bank loans. I. Title. OCLC 18459756

88-19354

Y 4.B 22/1:100-64

United States. Congress. House. Committee on Banking, Finance, and Urban Affairs. Subcommittee on Housing and Community Development.

Jesse Gray Housing Act : hearing before the Subcommittee on Housing and Community Development of the Committee on Banking, Finance, and Urban Affairs, House of Representatives, One-hundredth Congress, second session, on H.R. 918 ... May 11, 1988. — Washington : U.S. G.P.O. : For sale by the Supt. of Docs., Congressional Sales Office, 1988.

iii, 94 p. ; 24 cm. Distributed to some depository libraries in microfiche. Shipping list no.: 88-501-P. "Serial no. 100-64." ●Item 1013-A, 1013-B (microfiche)

1. Housing, Public — Finance — Law and legislation — United States. I. Title. OCLC 18519405

88-19355

Y 4.B 22/1:100-65

United States. Congress. House. Committee on Banking, Finance, and Urban Affairs. Subcommittee on Domestic Monetary Policy.

Securities Futures Market Credit Protection Act—H.R. 3597 : hearing before the Subcommittee on Domestic Monetary Policy of the Committee on Banking, Finance, and Urban Affairs, House of Representatives, One-hundredth Congress, second session, May 17 and 25, 1988. — Washington : U.S. G.P.O. : For sale by the Supt. of Docs., Congressional Sales Office, U.S. G.P.O., 1988.

iv, 362 p. : ill. ; 24 cm. Distributed to some depository libraries in microfiche. Shipping list no.: 88-533-P. Bibliography: p. 297. "Serial no. 100-65." ●Item 1013-A, 1013-B (microfiche)

1. Futures market — United States. 2. Commodity exchanges — Law and legislation — United States. 3. Securities — United States. I. Title. OCLC 18495438

88-19356

Y 4.B 22/1:100-71

United States. Congress. House. Committee on Banking, Finance, and Urban Affairs. Subcommittee on Housing and Community Development.

Homelessness and housing : a human tragedy, a moral challenge : hearing before the Subcommittee on Housing and Community Development of the Committee on Banking, Finance, and Urban Affairs, House of Representatives, One-hundredth Congress, second session, June 15, 1988. — Washington : U.S. G.P.O. : For sale by the Supt. of Docs., Congressional Sales Office, U.S. G.P.O., 1988.

iii, 123 p. : ill., 1 map ; 24 cm. Distributed to some depository libraries in microfiche. Shipping list no.: 88-532-P. Includes bibliographical references. "Serial no. 100-71." ●Item 1013-A, 1013-B (microfiche)

1. Homelessness — United States. 2. Housing policy — United States. 3. Poor — Housing — United States. I. Title. OCLC 18473006

88-19357

Y 4.B 22/1:100-76

United States. Congress. House. Committeee on Banking, Finance, and Urban Affairs. Subcommittee on Housing and Community Development.

FmHA Section 515 rural rental housing vacancies : hearing before the Subcommittee on Housing and Community Development of the Committee on Banking, Finance, and Urban Affairs, House of Representatives, One Hundredth Congress, second session, July 6, 1988. — Washington : U.S. G.P.O. : For sale by the Supt. of Docs., Congressional Sales Office, U.S. G.P.O., 1988.

iii, 147 p. : forms ; 24 cm. Distributed to some depository libraries in microfiche. Shipping list no.: 88-529-P. "Serial no. 100-76." ●Item 1013-A, 1013-B (microfiche)

1. United States. Farmers Home Administration. 2. Housing, Rural — Government policy — United States. 3. Housing policy — United States. I. Title. OCLC 18461290

88-19358

Y 4.B 22/1:100-78

United States. Congress. House. Committee on Banking, Finance, and Urban Affairs. Subcommittee on Consumer Affairs and Coinage.

Gold medal for Jesse Owens—H.R. 1270 : gold medal for Andrew Wyeth—H.R. 593 : hearings before the Subcommittee on Consumer Affairs and Coinage of the Committee on Banking, Finance, and Urban Affairs, House of Representatives, Onehundredth Congress, second session ... July 12, 1988. — Washington : U.S. G.P.O. : For sale by the Supt. of Docs., Congressional Sales Office, U.S. G.P.O., 1988.

iii, 47 p. ; 24 cm. Distributed to some depository libraries in microfiche. Shipping list no.: 88-520-P. "Serial no. 100-78." ●Item 1013-A, 1013-B (microfiche)

1. Medals — Law and legislation — United States. 2. Owens, Jesse, 1913- Medals. 3. Wyeth, Andrew, 1917- Medals. I. Title. II. Title: Gold medal for Andrew Wyeth—H.R. 593. OCLC 18449812

BANKING, HOUSING, AND URBAN AFFAIRS, Committee on, Senate Washington, DC 20510

88-19359

Y 4.B 22/3:S.hrg.100-655

United States. Congress. Senate. Committee on Banking, Housing, and Urban Affairs.

Intermarket frontrunning and other financial market manipulations : hearing before the Committee on Banking, Housing, and Urban Affairs, United States Senate, One Hundredth Congress, second session ... April 20, 1988. — Washington : U.S. G.P.O. : For sale by the Supt. of Docs., Congressional Sales Office, U.S. G.P.O., 1988.

iii, 66 p. ; 24 cm. — (S. hrg. ; 100-655) Distributed to some depository libraries in microfiche. Shipping list no.: 88-487-P. ●Item 1035-C, 1035-D (microfiche)

1. Insider trading in securities — United States. I. Title. II. Series: United States. Congress. Senate. S. hrg. ; 100-655. OCLC 18461816

88-19360

Y 4.B 22/3:S.hrg.100-680

United States. Congress. Senate. Committee on Banking, Housing, and Urban Affairs.

Legislation to restrict acquisitions by firms with grandfathered nonbank banks : hearing before the Committee on Banking, Housing, and Urban Affairs, United States Senate, One Hundredth Congress, second session ... April 11, 1988. — Washington : U.S. G.P.O. : For sale by the Supt. of Docs., Congressional Sales Office, U.S. G.P.O., 1988.

iii, 119 p. : ill. ; 24 cm. — (S. hrg. ; 100-680) Distributed to some depository libraries in microfiche. Shipping list no.: 88-491-P. ●Item 1035-C, 1035-D (microfiche)

1. Banking law — United States. 2. Bank service corporations — United States. 3. Bank holding companies — United States. 4. Financial institutions — United States. I. Title. II. Series: United States. Congress. Senate. S. hrg. ; 100-680. OCLC 18466486

88-19361

Y 4.B 22/3:S.hrg.100-686

United States. Congress. Senate. Committee on Banking, Housing, and Urban Affairs.

Legislative recommendations concerning the stock market break of October 19, 1987 : hearing before the Committee on Banking, Housing, and Urban Affairs, United States Senate, One Hundredth Congress, second session, on recommendations and actions to enhance the integrity, efficiency, orderliness and competitiveness of our nation's financial markets and to maintain investor confidence, March 31, 1988. — Washington : U.S. G.P.O. : For sale by the Supt. of Docs., Congressional Sales Office, 1988.

iii, 156 p. ; 24 cm. — (S. hrg. ; 100-686) Distributed to some depository libraries in microfiche. Shipping list no.: 88-501-P. Includes bibliographical references. ●Item 1035-C, 1035-D (microfiche)

1. Stock Market Crash, 1987. 2. Stock-exchange — United States. I. Title. II. Series: United States. Congress. Senate. S. hrg. ; 100-686. OCLC 18433931

88-19362

Y 4.B 22/3:S.hrg.100-688

United States. Congress. Senate. Committee on Banking, Housing, and Urban Affairs.

Intermarket Coordination Act of 1988 : hearings before the Committee on Banking, Housing, and Urban Affairs, United States Senate, One Hundredth Congress, second session on S. 2256 ... April 19 and May 11, 1988. — Washington : U.S. G.P.O. : For sale by the Supt. of Docs., Congressional Sales Office, U.S. G.P.O., 1988.

iv, 140 p. ; 24 cm. — (S. hrg. ; 100-688) Distributed to some depository libraries in microfiche. Shipping list no.: 88-510-P. ●Item 1035-C, 1035-D (microfiche)

1. Stock-exchange — Law and legislation — United States. I. Title. II. Series: United States. Congress. Senate. S. hrg. ; 100-688. OCLC 18424920

88-19363

Y 4.B 22/3:S.hrg.100-700

United States. Congress. Senate. Committee on Banking, Housing, and Urban Affairs.

The banking jurisdiction within the United States/Canada Free Trade Agreement : hearing before the Committee on Banking, Housing, and Urban Affairs, United States Senate, One Hundredth Congress, second session ... May 20, 1988. — Washington : U.S. G.P.O. : For sale by the Supt. of Docs., Congressional Sales Office, U.S. G.P.O., 1988.

iv, 122 p. ; 24 cm. — (S. hrg. ; 100-700) Distributed to some depository libraries in microfiche. Shipping list no.: 88-520-P. Includes bibliographical references. ●Item 1035-C, 1035-D (microfiche)

1. United States — Commerce — Canada. 2. Canada — Commerce — United States. 3. Banks and banking, International. I. Title. II. Series: United States. Congress. Senate. S. hrg. ; 100-700. OCLC 18461748

88-19364

Y 4.B 22/3:S.hrg.100-715

United States. Congress. Senate. Committee on Banking, Housing, and Urban Affairs.

Thrift Charter Enhancement Act of 1988 : hearing before the Committee on Banking, Housing, and Urban Affairs, United States Senate, One Hundredth Congress, second session, on S. 2073 ... April 27, 1988. — Washington : U.S. G.P.O. : For sale by the Supt. of Docs., Congressional Sales Office, U.S. G.P.O., 1988.

iii, 126 p. ; 24 cm. — (S. hrg. ; 100-715) Distributed to some depository libraries in microfiche. Shipping list no.: 88-529-P. Includes bibliographical references. ●Item 1035-C, 1035-D (microfiche)

1. Building and loan associations — Law and legislation — United States. 2. Savings banks — Finance — Law and legislation — United States. I. Title. II. Series: United States. Congress. Senate. S. hrg. ; 100-715. OCLC 18467090

88-19365

Y 4.B 22/3:S.hrg.100-725

United States. Congress. Senate. Committee on Banking, Housing, and Urban Affairs. Subcommittee on Housing and Urban Affairs.

Chattanooga neighborhood enterprise : hearing before the Subcommittee on Housing and Urban Affairs of the Committee on Banking, Housing, and Urban Affairs, United States Senate, One Hundredth Congress, second session ... June 18, 1988— Chattanooga, TN. — Washington : U.S. G.P.O. : For sale by the Supt. of Docs., Congressional Sales Office, U.S. G.P.O., 1988.

iii, 69 p. : ill. ; 24 cm. — (S. hrg. ; 100-725) Distributed to some depository libraries in microfiche. Shipping list no.: 88-549-P. Includes bibliographical references. ●Item 1035-C, 1035-D (microfiche)

1. Housing policy — Tennessee — Chattanooga. 2. Housing rehabilitation — Tennessee — Chattanooga. 3. Community development — Tennessee — Chattanooga. I. Title. II. Series: United States. Congress. Senate. S. hrg. ; 100-725. OCLC 18503667

88-19366

Y 4.B 22/3:S.hrg.100-735

United States. Congress. Senate. Committee on Banking, Housing, and Urban Affairs.

Oversight on the condition of the financial services industry : hearings before the Committee on Banking, Housing, and Urban Affairs, United States Senate, One Hundredth Congress, second session on results of the audit of the Federal Savings and Loan Insurance Corporation ... and the report of the bank regulators ... May 19, 25, and 26, 1988. — Washington : U.S. G.P.O. : For sale by the Supt. of Docs., Congressional Sales Office, U.S. G.P.O., 1988.

v, 555 p. : ill., 2 maps ; 24 cm. — (S. hrg. ; 100-735) Distributed to some depository libraries in microfiche. Shipping list no.: 88-550-P. Bibliography: p. 189. ●Item 1035-C, 1035-D (microfiche)

1. Federal Savings and Loan Insurance Corporation — Auditing. 2. Building and loan associations — United States. 3. Financial institutions — United States. 4. Banks and banking — United States. I. Title. II. Series: United States. Congress. Senate. S. hrg. ; 100-735. OCLC 18493489

BUDGET, Committee on the, Senate
Washington, DC 20510

88-19367

Y 4.B 85/2:S.hrg.100-696

United States. Congress. Senate. Committee on the Budget.

Child care services in Tennessee : hearing before the Committee on the Budget, United States Senate, One Hundredth Congress, second session, Nashville, TN, May 7, 1988. — Washington : U.S. G.P.O. : For sale by the Supt. of Docs., Congressional Sales Office, U.S. G.P.O., 1988.

iii, 64 p. ; 24 cm. — (S. hrg. ; 100-696) Distributed to some depository libraries in microfiche. Shipping list no.: 88-510-P. ●Item 1035-A-1, 1035-A-2 (microfiche)

1. Child care services — Tennessee. 2. Federal aid to child welfare — Tennessee. I. Title. II. Series: United States. Congress. Senate. S. hrg. ; 100-696. OCLC 18421737

88-19368

Y 4.B 85/2:S.hrg.100-724

United States. Congress. Senate. Committee on the Budget.

Rural health care : hearing before the Committee on the Budget, United States Senate, One Hundredth Congress, second session, Greenville, NC, May 2, 1988. — Washington : U.S. G.P.O. : For sale by the Supt. of Docs., Congressional Sales Office, U.S. G.P.O., 1988.

iii, 140 p. : ill., maps ; 24 cm. — (S. hrg. ; 100-724) Distributed to some depository libraries in microfiche. Shipping list no.: 88-544-P. Includes bibliographies. ●Item 1035-A-1, 1035-A-2 (microfiche)

1. Rural health services — United States — Finance. 2. Federal aid to rural health services — United States. 3. Hospitals, Rural — United States — Finance. I. Title. II. Series: United States. Congress. Senate. S. hrg. ; 100-724. OCLC 18489230

BUDGET, Committee on the, House
Washington, DC 20515

88-19369

Y 4.B 85/3:100-7-3

United States. Congress. House. Committee on the Budget. Task Force on Defense and International Affairs.

Long-range defense funding : hearing before the Task Force on Defense and International Affairs of the Committee on the Budget, House of Representatives, One Hundredth Congress, second session, June 21, 1988. — Washington : U.S. G.P.O. : For sale by the Supt. of Docs., Congressional Sales Office, U.S. G.P.O., 1988.

iii, 131 p. ; 24 cm. Distributed to some depository libraries in microfiche. Shipping list no.: 88-491-P. "Serial no. 7-3." Includes bibliographical references. ●Item 1035-B-1, 1035-B-2 (microfiche)

1. United States. Dept. of Defense — Appropriations and expenditures. 2. Defense spending — Planning. 3. Budget — United States. I. Title. II. Title: Long range defense funding. OCLC 18478385

COMMERCE, SCIENCE, AND TRANSPORTATION, Committee on, Senate Washington, DC 20510

88-19370

Y 4.C 73/7:S.hrg.100-579/pt.3

United States. Congress. Senate. Committee on Commerce, Science, and Transportation. Subcommittee on Science, Technology, and Space.

NASA authorization : hearing before the Subcommittee on Science, Technology, and Space of the Committee on Commerce, Science, and Transportation, United States Senate, One Hundredth Congress, second session .... — Washington : U.S. G.P.O. : For sale by the Supt. of Docs., Congressional Sales Office, U.S. G.P.O., 1988-

v. : ill. ; 24 cm. — (S. hrg. ; 100-579) Distributed to some depository libraries in microfiche. Shipping list no.: 88-529-P (pt. 3). "March 22, 1988"—Pt. 3. Contents: pt. 3. NASA authorizations for fiscal year 1989. ●Item 1041-A, 1041-B (microfiche)

1. United States. National Aeronautics and Space Administration — Appropriations and expenditures. 2. United States — Appropriations and expenditures, 1989. I. Title. II. Series: United States. Congress. Senate. S. hrg. ; 100-579. OCLC 18092925

88-19371

Y 4.C 73/7:S.hrg.100-659

United States. Congress. Senate. Committee on Commerce, Science, and Transportation.

Nominations—April-May : hearings before the Committee on Commerce, Science, and Transportation, United States Senate, One Hundredth Congress, second session, on April 22, 1988, Donna F. Tuttle, to be Deputy Secretary, Department of Commerce; April 25, 1988, Elaine Chao ... Federal Maritime Commission; May 10, 1988, Lemoine V. Dickinson, Jr. ... National Transportation Safety Board; May 19, 1988, Rear Adm. Clyde T. Lusk, Jr. .... — Washington : U.S. G.P.O. : For sale by the Supt. of Docs., Congressional Sales Office, U.S. G.P.O., 1988.

iii, 98 p. : forms ; 24 cm. — (S. hrg. ; 100-659) Distributed to some depository libraries in microfiche. Shipping list no.: 88-482-P. ●Item 1041-A, 1041-B (microfiche)

1. Tuttle, Donna Frame, 1947- 2. Chao, Elaine L., 1953- 3. United States. Dept. of Commerce — Officials and employees — Selection and appointment. 4. United States. Federal Maritime Commission — Officials and employees — Selection and appointment. I. Title. II. Series: United States. Congress. Senate. S. hrg. ; 100-659. OCLC 18423801

88-19372

Y 4.C 73/7:S.hrg.100-660

United States. Congress. Senate. Committee on Commerce, Science, and Transportation. Subcommittee on Aviation.

Oversight of the FAA : hearing before the Subcommittee on Aviation of the Committee on Commerce, Science, and Transportation, United States Senate, One Hundredth Congress, second session ... March 16, 1988. — Washington : U.S. G.P.O. : For sale by the Supt. of Docs., Congressional Sales Office, U.S. G.P.O., 1988.

iii, 62 p. ; 24 cm. — (S. hrg. ; 100-660) Distributed to some depository libraries in microfiche. Shipping list no.: 88-487-P. ●Item 1041-A, 1041-B (microfiche)

1. United States. Federal Aviation Administration — Management. I. Title. II. Series: United States. Congress. Senate. S. hrg. ; 100-660. OCLC 18461880

88-19373

Y 4.C 73/7:S.hrg.100-660/corr.

United States. Congress. Senate. Committee on Commerce, Science, and Transportation. Subcommittee on Aviation.

Oversight of the FAA : hearing before the Subcommittee on Aviation of the Committee on Commerce, Science, and Transportation, United States Senate, One Hundredth Congress, second session ... March 16, 1988. — [Corr. print.] — Washington : U.S. G.P.O. : For sale by the Supt. of Docs., Congressional Sales Office, U.S. G.P.O., 1988.

iii, 62 p. ; 24 cm. — (S. hrg. ; 100-660) "Star print." Distributed to some depository libraries in microfiche. Shipping list no.: 88-500-P. ●Item 1041-A, 1041-B (microfiche)

1. United States. Federal Aviation Administration — Management. I. Title. II. Series: United States. Congress. Senate. S. hrg. ; 100-660. OCLC 18461854

88-19374

Y 4.C 73/7:S.hrg.100-698

United States. Congress. Senate. Committee on Commerce, Science, and Transportation. Subcommittee on Aviation.

Reports on aviation safety : hearing before the Subcommittee on Aviation of the Committee on Commerce, Science, and Transportation, United States Senate, One Hundredth Congress, second session ... April 20, 1988. — Washington : U.S. G.P.O. : For sale by the Supt. of Docs., Congressional Sales Office, U.S. G.P.O., 1988.

iii, 64 p. : ill. ; 24 cm. — (S. hrg. ; 100-698) Distributed to some depository libraries in microfiche. Shipping list no.: 88-510-P. ●Item 1041-A, 1041-B (microfiche)

1. Airlines — Safety regulations — United States. 2. Aeronautics — United States — Safety measures. 3. United States. Federal Aviation Administration. I. Title. II. Series: United States. Congress. Senate. S. hrg. ; 100-698. OCLC 18444471

88-19375

Y 4.C 73/7:S.hrg.100-708

United States. Congress. Senate. Committee on Commerce, Science, and Transportation. Subcommittee on Communications.

Communications Transfer Fee Act of 1987 : hearing before the Subcommittee on Communications of the Committee on Commerce, Science, and Transportation, United States Senate, One Hundredth Congress, second session on S. 1935 ... April 27, 1988. — Washington : U.S. G.P.O. : For sale by the Supt. of Docs., Congressional Sales Office, U.S. G.P.O., 1988.

iii, 112 p. ; 23 cm. — (S. hrg. ; 100-708) Distributed to some depository libraries in microfiche. Shipping list no.: 88-532-P. ●Item 1041-A, 1041-B (microfiche)

1. Public broadcasting — Law and legislation — United States. 2. Telecommunication — Law and legislation — United States. I. Title. II. Series: United States. Congress. Senate. S. hrg. ; 100-708. OCLC 18489273

88-19376

Y 4.C 73/7:S.hrg.100-711

United States. Congress. Senate. National Ocean Policy Study.

Marine Mammal Protection Act reauthorization : hearings before the National Ocean Policy Study of the Committee on Commerce, Science, and Transportation, United States Senate, One Hundredth Congress, second session ... April 13 and May 19, 1988. — Washington : U.S. G.P.O. : For sale by the Supt. of Docs., Congressional Sales Office, U.S. G.P.O., 1988.

iv, 305 p. ; 24 cm. — (S. hrg. ; 100-711) Distributed to some depository libraries in microfiche. Shipping list no.: 88-530-P. Bibliography: p. 300. ●Item 1041-A, 1041-B (microfiche)

1. Marine mammals — Law and legislation — United States. 2. Endangered species — Law and legislation — United States. I. Title. II. Series: United States. Congress. Senate. S. hrg. ; 100-711. OCLC 18474443

88-19377

Y 4.C 73/7:S.hrg.100-712

United States. Congress. Senate. National Ocean Policy Study.
Fishery management and enforcement in the Bering Sea : hearing before the National Ocean Policy Study of the Committee on Commerce, Science, and Transportation, United States Senate, One Hundredth Congress, second session ... March 16, 1988. — Washington : U.S. G.P.O. : For sale by the Supt. of Docs., Congressional Sales Office, U.S. G.P.O., 1988.

iii, 100 p. ; 24 cm. — (S. hrg. ; 100-712) Distributed to some depository libraries in microfiche. Shipping list no.: 87-546-P. ●Item 1041-A, 1041-B (microfiche)

1. Fishery management — United States. 2. Foreign fishing — United States — Surveillance of. 3. Fishery law and legislation — United States. I. Title. II. Series: United States. Congress. Senate. S. hrg. ; 100-712. OCLC 18505690

88-19378

Y 4.C 73/7:S.hrg.100-716

United States. Congress. Senate. Committee on Commerce, Science, and Transportation. Subcommittee on Communications.
International telecommunications issues : hearing before the Subcommittee on Communications of the Committee on Commerce, Science, and Transportation, United States Senate, One Hundredth Congress, second session ... April 19, 1988. — Washington : U.S. G.P.O. : For sale by the Supt. of Docs., Congressional Sales Office, U.S. G.P.O., 1988.

iii, 84 p. ; 24 cm. — (S. hrg. ; 100-716) Distributed to some depository libraries in microfiche. Shipping list no.: 88-549-P. ●Item 1041-A, 1041-B (microfiche)

1. Telecommunication — International cooperation. 2. Telecommunication equipment industry. 3. Telecommunication policy — United States. I. Title. II. Series: United States. Congress. Senate. S. hrg. ; 100-716. OCLC 18493616

88-19379

Y 4.C 73/7:S.hrg.100-722

United States. Congress. Senate. Committee on Commerce, Science, and Transportation. Subcommittee on Surface Transportation.
Truck access : hearing before the Subcommittee on Surface Transportation of the Committee on Commerce, Science, and Transportation, United States Senate, One Hundredth Congress, second session, on truck access, April 21, 1988. — Washington : U.S. G.P.O. : For sale by the Supt. of Docs., Congressional Sales Office, U.S. G.P.O., 1988.

iii, 110 p. ; 24 cm. — (S. hrg. ; 100-722) Distributed to some depository libraries in microfiche. Shipping list no.: 88-539-P. Includes bibliographical references. ●Item 1041-A, 1041-B (microfiche)

1. Trucks — Routes — United States. 2. Trucking — United States. I. Title. II. Series: United States. Congress. Senate. S. hrg. ; 100-722. OCLC 18488680

88-19380

Y 4.C 73/7:S.prt.100-112

Insurance and the U.S. commercial space launch industry / printed at the direction of Hon. Ernest F. Hollings, Chairman, for the use of the Commitee on Commerce, Science, and Transportation, United States Senate. — Washington : U.S. G.P.O. : For sale by the Supt. of Docs., Congressional Sales Office, U.S. G.P.O., 1988.

23 p. ; 24 cm. — (S. print ; 100-112) At head of title: 100th Congress, 2d session. Committee print. Distributed to some depository libraries in microfiche. Shipping list no.: 88-499-P. "July 1988." Bibliography: p. 21-23. ●Item 1041-A, 1041-B (microfiche)

1. Space industrialization — United States — Insurance. 2. Insurance, Satellite — United States. I. United States. Congress. Senate. Committee on Commerce, Science, and Transportation. II. Title: Insurance and the US commercial space launch industry. III. Series: S. prt. ; 100-112. OCLC 18420411

JOINT ECONOMIC COMMITTEE
Washington, DC 20510

88-19381

Y 4.Ec 7:Em 7/24

United States. Congress. Joint Economic Committee. Subcommittee on Investment, Jobs, and Prices.
Employment in the year 2000 : a candid look at our future : hearings before the Subcommittee on Investment, Jobs, and Prices of the Joint Economic Committee, Congress of the United States, One Hundredth Congress, second session, April 11, 12, 18, and 19, 1998. — Washington : U.S. G.P.O. : For sale by the Supt. of Docs., Congressional Sales Office, U.S. G.P.O., 1988.

vi, 450 p. : ill. ; 24 cm. — (S. hrg. ; 100-728) Distributed to some depository libraries in microfiche. Shipping list no.: 88-552-P. Includes bibliographies. ●Item 1000-B, 1000-C (microfiche)

1. Labor supply — United States — Forecasting. 2. United States — Economic conditions — Forecasting. 3. Labor and laboring classes — United States — Forecasting. 4. Twenty-first century — Forecasts. I. Title. II. Series: United States. Congress. Senate. S. hrg. ; 100-728. OCLC 18506505

88-19382

Y 4.Ec 7:In 8/29

Restoring international balance : the Federal Republic of Germany and world economic growth : a staff study / prepared for the use of the Joint Economic Committee, Congress of the United States. — Washington : U.S. G.P.O. : For sale by the Supt. of Docs., Congressional Sales Office, U.S. G.P.O., 1988.

v, 44 p. : ill. ; 24 cm. — (S. prt. ; 100-113) At head of title: 100th Congress, 2d session. Joint committee print. Distributed to some depository libraries in microfiche. Shipping list no.: 88-496-P. "June 2, 1988." Includes bibliographical references. ●Item 1000-B, 1000-C (microfiche)

1. Germany (West) — Economic conditions — 1974- 2. Germany (West) — Economic policy — 1974- 3. Balance of payments — Germany (West) 4. Germany (West) — Foreign economic relations — United States. 5. United States — Foreign economic relations — Germany (West) I. United States. Congress. Joint Economic Committee. II. Series. OCLC 18421886

88-19383

Y 4.Ec 7:In 8/30

Restoring international balance : Japan's trade and investment patterns : a staff study / prepared for the use of the Joint Economic Committee, Congress of the United States. — Washington : U.S. G.P.O. : For sale by the Supt. of Docs., Congressional Sales Office, U.S. G.P.O., 1988.

vii, 62 p. : ill. ; 24 cm. — (S. prt. ; 100-119) At head of title: 100th Congress, 2d session. Joint committee print. Distributed to some depository libraries in microfiche. Shipping list no.: 88-510-P. "July 6, 1988." Includes bibliographical references. ●Item 1000-B, 1000-C (microfiche)

1. Balance of trade — Japan. 2. Investments, American — Japan. 3. Japan — Foreign economic relations — United States. 4. United States — Foreign economic relations — Japan. I. United States. Congress. Joint Economic Committee. II. Series. OCLC 18424904

EDUCATION AND LABOR, Committee on, House
Washington, DC 20515

88-19384

Y 4.Ed 8/1:100-10

United States. Congress. House. Committee on Education and Labor. Subcommittee on Labor-Management Relations.

H.R. 285 : to deny crewmember status in the case of certain strikes and lockouts : hearing before the Subcommittee on Labor-Management Relations of the Committee on Education and Labor, House of Representatives, One Hundredth Congress, first session, hearing held in Washington, DC, July 23, 1987. — Washington : U.S. G.P.O. : For sale by the Supt. of Docs., Congressional Sales Office, U.S. G.P.O., 1988.

iii, 52 p. ; 23 cm. Distributed to some depository libraries in microfiche. Shipping list no.: 88-522-P. "Serial no. 100-10." ●Item 1015-A, 1015-B (microfiche)

1. Strikes and lockouts — Airlines — Law and legislation — United States. 2. Strikes and lockouts — Merchant seamen — Law and legislation — United States. 3. Alien labor — United States. I. Title. II. Title: HR 285. III. Title: To deny crewmember status in the case of certain strikes and lockouts. OCLC 18457211

88-19385

Y 4.Ed 8/1:100-11

United States. Congress. House. Committee on Education and Labor. Subcommittee on Labor-Management Relations.

Oversight field hearing on labor law : hearing before the Subcommittee on Labor-Management Relations of the Committee on Education and Labor, House of Representatives, One Hundredth Congress, first session, hearing held in Nashville, TN, October 30, 1987. — Washington : U.S. G.P.O. : For sale by the Supt. of Docs., Congressional Sales Office, U.S. G.P.O., 1988.

iii, 184 p. : ill., form ; 24 cm. Distributed to some depository libraries in microfiche. Shipping list no.: 88-514-P. Includes bibliographical references. "Serial no. 100-11." ●Item 1015-A, 1015-B (microfiche)

1. Labor laws and and legislation — United States. 2. Employment stabilization — Law and legislation — United States. 3. Job security — Law and legislation — United States. I. Title. OCLC 18430131

88-19386

Y 4.Ed 8/1:100-66

United States. Congress. House. Committee on Education and Labor. Subcommittee on Postsecondary Education.

The U.S. Institute of Peace and the Taft Institute for Two Party Government : hearing before the Subcommittee on Postsecondary Education of the Committee on Education and Labor, House of Representatives, One Hundredth Congress, second session, hearing held in Washington, DC, April 27, 1988. — Washington : U.S. G.P.O. : For sale by the Supt. of Docs., Congressional Sales Office, U.S. G.P.O., 1988.

iii, 67 p. : map ; 23 cm. Distributed to some depository libraries in microfiche. Shipping list no.: 88-522-P. Bibliography: p. 64. "Serial no. 100-66." ●Item 1015-A, 1015-B (microfiche)

1. United States Institute of Peace — Finance. 2. Taft Institute for Two-Party Government — Finance. I. Title. II. Title: US Institute of Peace and the Taft Institute for Two Party Government. OCLC 18456850

88-19387

Y 4.Ed 8/1:100-67

United States. Congress. House. Committee on Education and Labor. Subcommittee on Postsecondary Education.

Higher Education Act : hearing before the Subcommittee on Postsecondary Education of the Committee on Education and Labor, House of Representatives, One Hundredth Congress, second session, hearing held in Winooski, VT, March 28, 1988. — Washington : U.S. G.P.O. : For sale by the Supt. of Docs., Congressional Sales Office, U.S. G.P.O., 1988.

iii, 92 p. ; 23 cm. Distributed to some depository libraries in microfiche. Shipping list no.: 88-520-P. "Serial no. 100-67." ●Item 1015-A, 1015-B (microfiche)

1. Federal aid to higher education — United States. I. Title. OCLC 18460745

ENERGY AND NATURAL RESOURCES, Committee on, Senate
Washington, DC 20510

88-19388

Y 4.En 2:S.hrg.100-558

United States. Congress. Senate. Committee on Energy and Natural Resources.

Baynard, Franklin, and Ary nominations : hearing before the Committee on Energy and Natural Resources, United States Senate, One Hundredth Congress, second session on the nominations of Ernest C. Baynard III, to be Assistant Secretary for Environment, Safety and Health, Department of Energy; C. Anson Franklin, to be Assistant Secretary for Congressional, Intergovernmental, and Public Affairs, Department of Energy; and T.S. Ary to be Director, Bureau of Mines, Department of the Interior, March 14, 1988. — Washington : U.S. G.P.O. : For sale by the Supt. of Docs., Congressional Sales Office, 1988.

iii, 136 p. : forms ; 24 cm. — (S. hrg. ; 100-558) Distributed to some depository libraries in microfiche. Shipping list no.: 88-278-P. ●Item 1040-A, 1040-B (microfiche)

1. Franklin, C. Anson, 1947- 2. Baynard, Ernest C. 3. Ary, T.S., 1925- 4. United States. Dept. of Energy — Officials and employees — Selection and appointment. 5. United States. Bureau of Mines — Officials and employees — Selection and appointment. I. Title. II. Series: United States. Congress. Senate. S. hrg. ; 100-558. OCLC 18491688

88-19389

Y 4.En 2:S.hrg.100-697

United States. Congress. Senate. Committee on Energy and Natural Resources. Subcommittee on Public Lands, National Parks, and Forests.

Montana Natural Resources Protection and Utilization Act of 1987 : hearings before the Subcommittee on Public Lands, National Parks, and Forests of the Committee on Energy and Natural Resources, United States Senate, One Hundredth Congress, second session on S. 1478 and H.R. 2090 ... March 21 and 22, 1988. — Washington : U.S. G.P.O. : For sale by the Supt. of Docs., Congressional Sales Office, U.S. G.P.O., 1988.

iv, 661 p. : ill., form, maps ; 24 cm. — (S. hrg. ; 100-697) Distributed to some depository libraries in microfiche. Shipping list no.: 88-514-P. Includes bibliographies. ●Item 1040-A, 1040-B (microfiche)

1. Wilderness areas — Law and legislation — Montana. 2. Forest reserves — Law and legislation — Montana. 3. Natural resources — Law and legislation — Montana. 4. United States — Public lands. I. Title. II. Series: United States. Congress. Senate. S. hrg. ; 100-697. OCLC 18421286

88-19390

Y 4.En 2:S.hrg.100-699

United States. Congress. Senate. Committee on Energy and Natural Resources. Subcommittee on Public Lands, National Parks, and Forests.

Miscellaneous New Mexico park related measures : hearing before the Subcommittee on Public Lands, National Parks, and Forests of the Committee on Energy and Natural Resources, United States Senate, One Hundredth Congress, second session,

on S. 1593 ... S. 1693 ... S. 1912 ... S. 2157 ... S. 2162 ... March 24, 1988. — Washington : U.S. G.P.O. : For sale by the Supt. of Docs., Congressional Sales Office, U.S. G.P.O., 1988.

iii, 130 p. ; 23 cm. — (S. hrg. ; 100-699) Distributed to some depository libraries in microfiche. Shipping list no.: 88-520-P. Bibliography: p. 111-114. ●Item 1040-A, 1040-B (microfiche)

1. National parks and reserves — Law and legislation — New Mexico. 2. Historic sites — Law and legislation — New Mexico. 3. Trails — Law and legislation — New Mexico. 4. Museums — Law and legislation — New Mexico. I. Title. II. Series: United States. Congress. Senate. S. hrg. ; 100-699. OCLC 18449795

88-19391

Y 4.En 2:S.hrg.100-704

United States. Congress. Senate. Committee on Energy and Natural Resources. Subcommittee on Public Lands, National Parks, and Forests.

Miscellaneous proposals related to historic preservation : hearing before the Subcommittee on Public Lands, National Parks, and Forests of the Committee on Energy and Natural Resources, United States Senate, One Hundredth Congress, second session, on S. 1052 ... S. 1513 ... S. 1682 ... S. 1690 ... April 14, 1988. — Washington : U.S. G.P.O. : For sale by the Supt. of Docs., Congressional Sales Office, U.S. G.P.O., 1988.

iii, 148 p. : ill., 1 map ; 24 cm. — (S. hrg. ; 100-704) Distributed to some depository libraries in microfiche. Shipping list no.: 88-523-P. ●Item 1040-A, 1040-B (microfiche)

1. Historic sites — Law and legislation — United States. 2. Federal aid to historic sites — United States. 3. Independence National Historical Park (Pa.) 4. Sewall-Belmont House National Historic Site (Washington, D.C.) 5. Fort Lincoln State Park (Mandan, N.D.) I. Title. II. Series: United States. Congress. Senate. S. hrg. ; 100-704. OCLC 18454951

88-19392

Y 4.En 2:S.hrg.100-729

United States. Congress. Senate. Committee on Energy and Natural Resources.

FERC electric proposal : hearings before the Committee on Energy and Natural Resources, United States Senate, One Hundredth Congress, second session ... February 1 and 2, 1988. — Washington : U.S. G.P.O. : For sale by the Supt. of Docs., Congressional Sales Office, U.S. G.P.O., 1988.

iii, 702 p. : ill. ; 24 cm. — (S. hrg. ; 100-729) Distributed to some depository libraries in microfiche. Shipping list no.: 88-550-P. Includes bibliographical references. ●Item 1040-A, 1040-B (microfiche)

1. United States. Federal Energy Regulatory Commission. 2. Electric utilities — Rates — Law and legislation — United States. 3. Power resources — Law and legislation — United States. I. Title. II. Series: United States. Congress. Senate. S.hrg. ; 100-729. OCLC 18508194

88-19393

Y 4.En 2:S.prt.100-120

United States.

[Federal Onshore Oil and Gas Leasing Reform Act of 1987] Mineral Leasing Act (act of February 25, 1920) / Committee on Energy and Natural Resources, United States Senate. — Washington : U.S. G.P.O. : For sale by the Supt. of Docs., Congressional Sales Office, U.S. G.P.O., 1988.

vi, 93 p. ; 24 cm. — (S. prt. ; 100-120) At head of title: 100th Congress, 2d session. Committee print. Distributed to some depository libraries in microfiche. Shipping list no.: 88-530-P. "August 1988." Includes bibliographical references. ●Item 1040-A, 1040-B (microfiche)

1. Oil and gas leases — United States. 2. Petroleum law and legislation — United States. 3. United States — Public lands. I. United States. Congress. Senate. Committee on Energy and Natural Resources. II. Title. III. Series. OCLC 18472451

ENERGY AND COMMERCE, Committee on, House Washington, DC 20515

88-19394

Y 4.En 2/3:100-105

United States. Congress. House. Committee on Energy and Commerce. Subcommittee on Transportation, Tourism, and Hazardous Materials.

Travel scams : hearing before the Subcommittee on Transportation, Tourism, and Hazardous Materials of the Committee on Energy and Commerce, House of Representatives, One Hundredth Congress, first session, July 27, 1987. — Washington : U.S. G.P.O. : For sale by the Supt. of Docs., Congressional Sales Office, U.S. G.P.O., 1988.

iii, 140 p. : forms ; 24 cm. Distributed to some depository libraries in microfiche. Shipping list no.: 88-501-P. "Serial no. 100-105." ●Item 1019-A, 1019-B (microfiche)

1. Tourist trade — United States — Corrupt practices. 2. Advertising, Fraudulent — United States. 3. Consumer protection — United States. I. Title. OCLC 18423890

88-19395

Y 4.En 2/3:100-114

United States. Congress. House. Committee on Energy and Commerce. Subcommittee on Transportation, Tourism, and Hazardous Materials.

Single poll closing time : hearing before the Subcommittee on Transportation, Tourism, and Hazardous Materials of the Committee on Energy and Commerce, House of Representatives, One Hundredth Congress, first session, on H.R. 435 ... August 5, 1987. — Washington : U.S. G.P.O. : For sale by the Supt. of Docs., Congressional Sales Office, U.S. G.P.O., 1988.

iii, 101 p. ; 23 cm. Distributed to some depository libraries in microfiche. Shipping list no.: 88-520-P. "Serial no. 100-114." ●Item 1019-A, 1019-B (microfiche)

1. Elections — United States. 2. Election law — United States. 3. Presidents — United States — Election. 4. Voting — United States. I. Title. OCLC 18447479

88-19396

Y 4.En 2/3:100-115

United States. Congress. House. Committee on Energy and Commerce. Subcommittee on Oversight and Investigations.

Failure of ZZZZ Best Co. : hearings before the Subcommittee on Oversight and Investigations of the Committee on Energy and Commerce, House of Representatives, One Hundredth Congress, second session, January 27 and February 1, 1988. — Washington : U.S. G.P.O. : For sale by the Supt. of Docs., Congressional Sales Office, U.S. G.P.O., 1988.

iii, 207 p. : ill., forms ; 24 cm. Distributed to some depository libraries in microfiche. Shipping list no.: 88-517-P. "Serial no. 100-115." ●Item 1019-A, 1019-B (microfiche)

1. ZZZZ Best Company. 2. Fraud — United States. 3. Securities fraud — United States. I. Title. OCLC 18443950

88-19397

Y 4.En 2/3:100-116

United States. Congress. House. Committee on Energy and Commerce. Subcommittee on Oversight and Investigations.

Corporate takeovers : hearings before the Subcommittee on Oversight and Investigations of the Committee on Energy and Commerce, House of Representatives, One Hundredth Congress : October 5, 1987—Pacific Lumber, a case study; February 8, 1988—the role of Shearson Lehman Brothers in the attempted takeover of GenCorp. — Washington : U.S. G.P.O. : For sale by the Supt. of Docs., Congressional Sales Office, U.S. G.P.O., 1988.

iii, 388 p. : ill., forms ; 24 cm. Distributed to some depository libraries in microfiche. Shipping list no.: 88-523-P. "Serial no. 100-116." ●Item 1019-A, 1019-B (microfiche)

1. Consolidation and merger of corporations — United States. 2. Pacific Lumber Company. 3. Shearson Lehman Brothers. 4. GenCorp. I. Title. OCLC 18472203

88-19398

Y 4.En 2/3:100-117

United States. Congress. House. Committee on Energy and Commerce. Subcommittee on Health and the Environment.

Trauma care and emergency medical services : hearing before the Subcommittee on Health and the Environment of the Committee on Energy and Commerce, House of Representatives, One Hundredth Congress, first session, on H.R. 3133 ... September 18, 1987. — Washington : U.S. G.P.O. : For sale by the Supt. of Docs., Congressional Sales Office, U.S. G.P.O., 1988.

iii, 82 p. ; 24 cm. Distributed to some depository libraries in microfiche. Shipping list no.: 88-520-P. Bibliography: p. 77. "Serial no. 100-117." ●Item 1019-A, 1019-B (microfiche)

1. Trauma centers — United States. 2. Traumatism. 3. Emergency medical services — Law and legislation — United States. I. Title. OCLC 18457235

88-19399

Y 4.En 2/3:100-118

United States. Congress. House. Committee on Energy and Commerce. Subcommittee on Oversight and Investigations.

Volatility in global securities markets : hearing before the Subcommittee on Oversight and Investigations of the Committee on Energy and Commerce, House of Representatives, One Hundredth Congress, second session, February 3, 1988. — Washington : U.S. G.P.O. : For sale by the Supt. of Docs., Congressional Sales Office, U.S. G.P.O., 1988.

iii, 145 p. ; 24 cm. Distributed to some depository libraries in microfiche. Shipping list no.: 88-549-P. "Serial no. 100-118." ●Item 1019-A, 1019-B (microfiche)

1. Securities — United States. 2. Options (Finance) — United States. 3. Financial institutions — United States. 4. Stock-exchange — United States. I. Title. OCLC 18493721

88-19400

Y 4.En 2/3:100-119

United States. Congress. House. Committee on Energy and Commerce. Subcommittee on Commerce, Consumer Protection, and Competitiveness.

Consumer Product Safety Commission reauthorization : hearing before the Subcommittee on Commerce, Consumer Protection, and Competitiveness of the Committee on Energy and Commerce, House of Representatives, One Hundredth Congress, first session. — Washington : U.S. G.P.O. : For sale by the Supt. of Docs., Congressional Sales Office, U.S. G.P.O., 1988-

v. : ill., forms ; 24 cm. Distributed to some depository libraries in microfiche. Shipping list no.: 88-522-P (pt. 2). "October 27, 1987"—Pt. 2. Includes bibliographies. "Serial no. 100-119"—Pt. 2. ●Item 1019-A, 1019-B (microfiche)

1. U.S. Consumer Product Safety Commission — Appropriations and expenditures. 2. U.S. Consumer Product Safety Commission. 3. Product safety — United States. 4. Consumer protection — United States. I. Title. KF27.E5515 1987b 88-601027 353.0082/042 /19 OCLC 17451915

88-19401

Y 4.En 2/3:100-120

United States. Congress. House. Committee on Energy and Commerce. Subcommittee on Health and the Environment.

Tobacco advertising : hearings before the Subcommittee on Health and the Environment of the Committee on Energy and Commerce, House of Representatives, One Hundredth Congress, first session, on H.R. 1272 and H.R. 1532 ... July 27 and 28, 1987. — Washington : U.S. G.P.O. : For sale by the Supt. of Docs., Congressional Sales Office, U.S. G.P.O., 1988.

iv, 564 p : ill. ; 24 cm. Distributed to some depository libraries in microfiche. Shipping list no.: 88-527-P. Bibliography: p. 144-145. "Serial no. 100-120." ●Item 1019-A, 1019-B (microfiche)

1. Advertising — Cigarettes — Law and legislation — United States. 2. Cigarettes — Labelling — Law and legislation — United States. 3. Advertising — United States — Tobacco trade. I. Title. OCLC 18461226

88-19402

Y 4.En 2/3:100-121

United States. Congress. House. Committee on Energy and Commerce. Subcommittee on Oversight and Investigations.

U.S./Canadian air quality effort : hearing before the Subcommittee on Oversight and Investigations of the Committee on Energy and Commerce, House of Representatives, One Hundredth Congress, first session, October 2, 1987. — Washington : U.S. G.P.O. : For sale by the Supt. of Docs., Congressional Sales Office, U.S. G.P.O., 1988.

iii, 786 p. : ill., maps ; 24 cm. Distributed to some depository libraries in microfiche. Shipping list no.: 88-539-P. Includes bibliographies. "Serial no. 100-121." ●Item 1019-A, 1019-B (microfiche)

1. Air quality management — United States. 2. Air quality management — Canada. 3. Environmental protection — United States. 4. Acid precipitation (Meteorology) — Environmental aspects — United States. I. Title. II. Title: US/Canadian air quality effort. OCLC 18503705

88-19403

Y 4.En 2/3:100-122

United States. Congress. House. Committee on Energy and Commerce. Subcommittee on Commerce, Consumer Protection, and Competitiveness.

Insurance Data Collection Act of 1987 : hearing before the Subcommittee on Commerce, Consumer Protection, and Competitiveness of the Committee on Energy and Commerce, House of Representatives, One Hundredth Congress, first session on H.R. 3643 ... December 17, 1987. — Washington : U.S. G.P.O. : For sale by the Supt. of Docs., Congressional Sales Office, U.S. G.P.O., 1988.

iii, 101 p. ; 24 cm. Distributed to some depository libraries in microfiche. Shipping list no.: 88-544-P. Includes bibliographical references. "Serial no. 100-122." ●Item 1019-A, 1019-B (microfiche)

1. Insurance, Liability — United States. 2. Insurance companies — United States — Information services. 3. Insurance law — United States. I. Title. OCLC 18523772

FINANCE, Committee on, Senate Washington, DC 20510

88-19404

Y 4.F 49:S.hrg.100-695

United States. Congress. Senate. Committee on Finance. Subcommittee on Taxation and Debt Management.

International competitiveness : hearing before the Subcommittee on Taxation and Debt Management of the Committee on Finance, United States Senate, One Hundredth Congress, first session, November 16, 1987. — Washington : U.S. G.P.O. : For sale by the Supt. of Docs., Congressional Sales Office, U.S. G.P.O., 1988.

iv, 104 p. : ill. ; 24 cm. — (S. hrg. ; 100-695) Distributed to some depository libraries in microfiche. Shipping list no.: 88-520-P. ●Item 1041-A, 1041-B (microfiche)

1. Competition, International. I. Title. II. Series: United States. Congress. Senate. S. hrg. ; 100-695. OCLC 18461778

88-19405

Y 4.F 49:S.hrg.100-703

United States. Congress. Senate. Committee on Finance.

Children's health care issues : hearing before the Committee on Finance, United States Senate, One Hundredth Congress, second session, March 23, 1988. — Washington : U.S. G.P.O. : For sale by the Supt. of Docs., Congressional Sales Office, U.S. G.P.O., 1988.

iv, 266 p. : ill. ; 24 cm. — (S. hrg. ; 100-703) Distributed to some depository libraries in microfiche. Shipping list no.: 88-533-P. Bibliography: p. 260-266. ●Item 1038-A, 1038-B (microfiche)

1. Child health services — United States — Finance. 2. Federal aid to child health services — United States. 3. Chronically ill children — United States — Finance. 4. Infants — United States — Mortality. I. Title. II. Series: United States. Congress. Senate. S. hrg. ; 100-703. OCLC 18478354

FOREIGN AFFAIRS, Committee on, House
Washington, DC 20515

88-19406

Y 4.F 76/1:C 76/20

Required reports to Congress on foreign policy / prepared for the Committee on Foreign Affairs, U.S. House of Representatives, by the Foreign Affairs Division, Congressional Research Service, Library of Congress. — Washington : U.S. G.P.O. : For sale by the Supt. of Docs., Congressional Sales Office, U.S. G.P.O., 1988.

ix, 402 p ; 24 cm. At head of title: 100th Congress, 2d session. Committee print. Distributed to some depository libraries in microfiche. Shipping list no.: 88-500-P. "August 1, 1988." Includes bibliographical references. ●Item 1017-A, 1017-B (microfiche)

1. United States. Congress — Records and correspondence. I. Library of Congress. Foreign Affairs Division. II. United States. Congress. House. Committee on Foreign Affairs. OCLC 18436559

88-19407

Y 4.F 76/1:F 53/6

United States. Congress. House. Committee on Foreign Affairs. Subcommittee on International Economic Policy and Trade.

National policy related to U.S. fishery export promotion : hearings before the Subcommittee on International Economic Policy and Trade of the Committee on Foreign Affairs, House of Representatives, One Hundredth Congress, first and second sessions, November 6, 1987 and March 9, 1988. — Washington : U.S. G.P.O. : For sale by the Supt. of Docs., Congressional Sales Office, U.S. G.P.O., 1988.

iii, 189 p. ; 24 cm. Distributed to some depository libraries in microfiche. Shipping list no.: 88-517-P. Includes bibliographical references. ●Item 1017-A, 1017-B (microfiche)

1. Fishery policy — United States. 2. Foreign trade promotion — United States. 3. United States — Commercial policy. I. Title. II. Title: National policy related to US fishery export promotion. OCLC 18428483

88-19408

Y 4.F 76/1:F 76/65

Library of Congress. Foreign Affairs and National Defense Division.

Foreign assistance policy studies : a review of major reports and recommendations / prepared for the Committee on Foreign Affairs, U.S. House of Representatives by the Foreign Affairs and National Defense Division, Congressional Research Service, Library of Congress. — Washington : U.S. G.P.O. : For sale by the Supt. of Docs., Congressional Sales Office, U.S. G.P.O., 1988.

viii, 170 p. ; 24 cm. At head of title: 100th Congress, 2d session. Committee print. Distributed to some depository libraries in microfiche. Shipping list no.: 88-520-P. "August 1988." Includes bibliographical references. ●Item 1017-A, 1017-B (microfiche)

1. Economic assistance — United States. 2. Economic assistance, American. 3. United States — Economic policy. 4. United States — Foreign relations administration. I. United States. Congress. House. Committee on Foreign Affairs. II. Title. OCLC 18454911

88-19409

Y 4.F 76/1:H 88/50

United States. Congress. House. Committee on Foreign Affairs. Subcommittee on Human Rights and International Organizations.

Recent developments in U.S. human rights policy : hearings before the Subcommittee on Human Rights and International Organizations of the Committee on Foreign Affairs, House of Representatives, One Hundredth Congress, second session, February 10 and 17, 1988. — Washington : U.S. G.P.O. : For sale by the Supt. of Docs., U.S. G.P.O., Congressional Sales Office, U.S. G.P.O., 1988.

iii, 214 p. ; 24 cm. Distributed to some depository libraries in microfiche. Shipping list no.: 88-522-P. Bibliography: p. 193. ●Item 1017-A, 1017-B (microfiche)

1. Civil rights — United States. 2. United States — Foreign relations. I. Title. II. Title: Recent developments in US human rights policy. OCLC 18452303

88-19410

Y 4.F 76/1:H 88/51

United States. Congress. House. Committee on Foreign Affairs.

U.S. human rights policy toward the Soviet Union : pre-summit assessment and update : hearings and markup before the Committee on Foreign Affairs and its Subcommittee on Human Rights and International Organizations, House of Representatives, One Hundredth Congress, second session, on H. Res. 455, May 4, 11, and 18, 1988. — Washington : U.S. G.P.O. : For sale by the Supt. of Docs., Congressional Sales Office, U.S. G.P.O., 1988.

iii, 183 p. ; 24 cm. Distributed to some depository libraries in microfiche. Shipping list no.: 88-546-P. ●Item 1017-A, 1017-B (microfiche)

1. Human rights — Soviet Union. 2. United States — Foreign relations — Soviet Union. 3. Soviet Union — Foreign relations — United States. I. United States. Congress. House. Committee on Foreign Affairs. Subcommittee on Human Rights and International Organizations. II. Title. III. Title: US human rights policy toward the Soviet Union. OCLC 18493659

88-19411

Y 4.F 76/1:In 8/52/988

United States. Delegation to the Conference of the Interparliamentary Union, 79th, 1988, Guatemala City, Guatemala.

Interparliamentary Union Conference : report of the United States Delegation to the 79th Conference of the Interparliamentary Union held at Guatemala City, Guatemala, April 11-16, 1988. — Washington : U.S. G.P.O. : For sale by the Supt. of Docs., Congressional Sales Office, U.S. G.P.O., 1988.

v, 40 p. ; 24 cm. At head of title: 100th Congress, 2d session. Committee print. "Committee on Foreign Affairs." Shipping list no.: 88-549-P. ●Item 1017-A, 1017-B (microfiche)

1. Inter-parliamentary Union. Conference (79th : 1988 : Guatemala, Guatemala) 2. International relations. I. United

States. Congress. House. Committee on Foreign Affairs. II. Title. OCLC 18506450

88-19412

Y 4.F 76/1:L 82/3

United States. Congress. House. Committee on Foreign Affairs. Subcommittee on International Economic Policy and Trade.

Short supply export controls and legislation to restrict log exports : hearing before the Subcommittee on International Economic Policy and Trade of the Committee on Foreign Affairs, House of Representatives, Ninety-ninth Congress, second session, on H.R. 4159, April 15, 1986. — Washington : U.S. G.P.O. : For sale by the Supt. of Docs., Congressional Sales Office, U.S. G.P.O., 1988.

iii, 131 p. : ill., map ; 24 cm. Distributed to some depository libraries in microfiche. Shipping list no.: 88-551-P. ●Item 1017-A, 1017-B (microfiche)

1. Forestry law and legislation — United States. 2. Forest policy — United States. 3. Export controls — United States. I. Title. OCLC 18505433

88-19413

Y 4.F 76/1:N 16/24

United States. Congress. House. Committee on Foreign Affairs.

Narcotics review in southeast/southwest Asia, the Middle East, and Africa : hearing before the Committee on Foreign Affairs, House of Representatives, One Hundredth Congress, second session, March 15, 1988. — Washington : U.S. G.P.O. : For sale by the Supt. of Docs., Congressional Sales Office, U.S. G.P.O., 1988.

iii, 97 p. ; 24 cm. Distributed to some depository libraries in microfiche. Shipping list no.: 88-520-P. ●Item 1017-A, 1017-B (microfiche)

1. Narcotics, Control of — Asia. 2. Narcotics, Control of — United States. 3. Narcotics, Control of — Africa. I. Title. OCLC 18516503

88-19414

Y 4.F 76/1:N 16/25

United States. Congress. House. Committee on Foreign Affairs.

Narcotics review in South America : hearing before the Committee on Foreign Affairs, House of Representatives, One Hundredth Congress, second session, March 17 and 22, 1988. — Washington : U.S. G.P.O. : For sale by the Supt. of Docs., Congressional Sales Office, U.S. G.P.O., 1988.

iii, 160 p. ; 23 cm. Distributed to some depository libraries in microfiche. Shipping list no.: 88-532-P. ●Item 1017-A, 1017-B (microfiche)

1. Narcotics, Control of — South America. 2. Narcotics, Control of — United States. I. Title. OCLC 18478229

88-19415

Y 4.F 76/1:P 75/17

United States. Congress. House. Committee on Foreign Affairs. Subcommittee on Western Hemisphere Affairs.

The political situation in Panama and options for U.S. policy : hearing before the Subcommittee on Western Hemisphere Affairs of the Committee on Foreign Affairs, House of Representatives, One Hundredth Congress, second session, April 20, May 4, and June 1, 1988. — Washington : U.S. G.P.O. : For sale by the Supt. of Docs., Congressional Sales Office, U.S. G.P.O., 1988.

iii, 152 p. ; 24 cm. Distributed to some depository libraries in microfiche. Shipping list no.: 88-529-P. ●Item 1017-A, 1017-B (microfiche)

1. Panama — Politics and government — 1946- 2. Panama — Foreign relations — United States. 3. United States — Foreign relations — Panama. I. Title. OCLC 18461939

88-19416

Y 4.F 76/1:St 2/10/988-89

United States. Congress. House. Committee on Foreign Affairs. Subcommittee on International Operations.

Authorizing appropriations for fiscal years 1988-89 for the Department of State, the U.S. Information Agency, the Voice of America, the Board for International Broadcasting, and for other purposes : hearings and markup before the Committee on Foreign Affairs and its Subcommittee on International Operations, House of Representatives, One Hundredth Congress, first session, on H.R. 1777, February 26; March 3, 5, 17, 19, 24, and 25, 1987. — Washington : U.S. G.P.O. : For sale by the Supt. of Docs., Congressional Sales Office, U.S. G.P.O., 1988.

v, 1135 p. : ill., map ; 24 cm. Distributed to some depository libraries in microfiche. Shipping list no.: 88-517-P. ●Item 1017-A, 1017-B (microfiche)

1. United States. Dept. of State — Appropriations and expenditures. 2. United States Information Agency — Appropriations and expenditures. 3. United States. Board for International Broadcasting — Appropriations and expenditures. I. Title. OCLC 18431757

88-19417

Y 4.F 76/1:T 13/7

Elections in Taiwan : report of a staff study mission to Taiwan, December 1-9, 1987 to the Committee on Foreign Affairs, U.S. House of Representatives. — Washington : U.S. G.P.O. : For sale by the Supt. of Docs., Congressional Sales Office, U.S. G.P.O., 1988.

xiii, 44 p. ; 24 cm. Distributed to some depository libraries in microfiche. Shipping list no.: 88-532-P. ●Item 1017-A, 1017-B (microfiche)

1. Elections — Taiwan. 2. Taiwan — Politics and government — 1975-. 3. United States — Foreign relations — Taiwan. 4. Taiwan — Foreign relations — United States. I. United States. Congress. House. Committee on Foreign Affairs. OCLC 18472746

88-19418

Y 4.F 76/1:Un 35/90

United States. Congress. House. Committee on Foreign Affairs. Subcommittee on International Economic Policy and Trade.

Proposals to strengthen United States-Caribbean economic relations : hearings before the subcommittees on International Economic Policy and Trade and on Western Hemisphere Affairs of the Committee on Foreign Affairs, House of Representatives, One Hundredth Congress, second session, February 6 and 7, 1988. — Washington : U.S. G.P.O. : For sale by the Supt. of Docs., Congressional Sales Office, U.S. G.P.O., 1988.

iii, 165 p. ; 24 cm. Distributed to some depository libraries in microfiche. Shipping list no.: 88-523-P. ●Item 1017-A, 1017-B (microfiche)

1. United States — Foreign economic relations — Caribbean Area. 2. Caribbean Area — Foreign economic relations — United States. I. United States. Congress. House. Committee on Foreign Affairs. Subcommittee on Western Hemisphere Affairs. II. Title. OCLC 18459857

88-19419

Y 4.F 76/1:Un 35-92

United States. Congress. House. Committee on Foreign Affairs. Subcommittee on Human Rights and International Organizations.

U.S. contributions to international organizations : hearing before the Subcommittees on Human Rights and International Organizations and on International Operations of the Committee on Foreign Affairs, House of Representatives, One Hundredth Congress, second session, February 23,, 1988. — Washington :

U.S. G.P.O. : For sale by the Supt. of Docs., Congressional Sales Office, U.S. G.P.O., 1988.

iii, 56 p. ; 24 cm. Distributed to some depository library in microfiche. Shipping list no.: 88-530-P. ●Item 1017-A, 1017-B (microfiche)

1. Economic assistance, American. 2. Technical assistance, American. I. United States. Congress. House. Committee on Foreign Affairs. Subcommittee on International Operations. II. Title. III. Title: US contributions to international organizations. OCLC 18483893

FOREIGN RELATIONS, Committee on, Senate
Washington, DC 20510

88-19420

Y 4.F 76/2:S.prt.100-121

Nuclear proliferation in South Asia : containing the threat : a staff report to the Committee on Foreign Relations, United States Senate. — Washington : U.S. G.P.O. : For sale by the Supt. of Docs., Congressional Sales Office, U.S. G.P.O., 1988.

xi, 42 p. : 1 map ; 24 cm. — (S. prt. ; 100-121) At head of title: 100th Congress, 2d session. Committee print. Distributed to some depository libraries in microfiche. Shipping list no.: 88-530-P. "August 1988." Includes bibliographical references. ●Item 1039-A, 1039-B (microfiche)

1. Nuclear nonproliferation. 2. United States — Foreign relations — Asia, South. 3. Asia, South — Foreign relations — United States. I. United States. Congress. Senate. Committee on Foreign Relations. II. Series. OCLC 18474415

GOVERNMENT OPERATIONS, Committee on, House
Washington, DC 20515

88-19421

Y 4.G 74/7:Ap 6/4

United States. Congress. House. Committee on Government Operations. Legislation and National Security Subcommittee.

To extend the authorization of appropriations for the Office of Federal Procurement Policy : hearing before a subcommittee of the Committee on Government Operations, House of Representatives, One Hundredth Congress, first session, on H.R. 2539 ... June 18, 1987. — Washington : U.S. G.P.O. : For sale by the Supt. of Docs., Congressional Sales Office, U.S. G.P.O., 1988.

iii, 201 p. : ill. ; 24 cm. Distributed to some depository libraries in microfiche. Shipping list no.: 88-549-P. Includes bibliographical references. ●Item 1016-A, 1016-B (microfiche)

1. United States. Office of Federal Procurement Policy — Appropriations and expenditures. 2. United States — Appropriations and expenditures, 1988. I. Title. OCLC 18492202

88-19422

Y 4.G 74/7:Au 2/13

United States. Congress. House. Committee on Government Operations. Government Activities and Transportation Subcommittee.

Auditing of federal transportation charges : GSA oversight : hearing before a subcommittee of the Committee on Government Operations, House of Representatives, One Hundredth Congress, second session, June 16, 1988. — Washington : U.S. G.P.O. : For sale by the Supt. of Docs., Congressional Sales Office, U.S. G.P.O., 1988.

iii, 61 p. ; 23 cm. Distributed to some depository libraries in microfiche. Shipping list no.: 88-530-P. ●Item 1016-A, 1016-B (microfiche)

1. United States. General Services Administration. 2. Transportation — United States — Auditing. 3. United States — Officials and employees — Transportation — Auditing. 4. Waste in government spending — United States. I. Title. OCLC 18483525

88-19423

Y 4.G 74/7:M 46/3

United States. Congress. House. Committee on Government Operations. Human Resources and Intergovernmental Relations Subcommittee.

Medicare health maintenance organizations : the IMC experience : hearing before a subcommittee of the Committee on Government Operations, House of Representatives, One Hundredth Congress, first session, December 15, 1987. — Washington : U.S. G.P.O. : For sale by the Supt. of Docs., Congressional Sales Office, U.S. G.P.O., 1988.

iii, 205 p. : ill. ; 24 cm. Distributed to some depository libraries in microfiche. Shipping list no.: 88-539-P. ●Item 1016-A, 1016-B (microfiche)

1. Health maintenance organizations — United States. 2. Aged — Medical care — United States. 3. Medicare. I. Title. OCLC 18489884

88-19424

Y 4.G 74/7:Se 2/10

United States. Congress. House. Committee on Government Operations. Commerce, Consumer, and Monetary Affairs Subcommittee.

Problems with the SEC's enforcement of U.S. securities laws in cases involving suspicious trades originating from abroad : hearing before a subcommittee of the Committee on Government Operations, House of Representatives, One Hundredth Congress, second session, June 6, 1988. — Washington : U.S. G.P.O. : For sale by the Supt. of Docs., Congressional Sales Office, U.S. G.P.O., 1988.

iv, 649 p. : ill. ; 24 cm. Distributed to some depository libraries in microfiche. Shipping list no.: 88-553-P. Includes bibliographical references. ●Item 1016-A, 1016-B (microfiche)

1. United States. Securities and Exchange Commission. 2. Investments, Foreign — United States. 3. Securities — United States. 4. Insider trading in securities — United States. I. Title. OCLC 18510448

88-19425

Y 4.G 74/7:V 64/7

United States. Congress. House. Committee on Government Operations. Human Resources and Intergovernmental Relaltions Subcommittee.

Oversight of VA's disability compensation programs : hearing before a subcommittee of the Committee on Government Operations, House of Representatives, One Hundredth Congress, second session, February 18, 1988. — Washington : U.S. G.P.O. : For sale by the Supt. of Docs., Congressional Sales Office, U.S. G.P.O., 1988.

iv, 332 p. ; 24 cm. Distributed to some depository libraries in microfiche. Shipping list no.: 88-533-P. Bibliography: p. 131. ●Item 1016-A, 1016-B (microfiche)

1. United States. Veterans Administration — Management. 2. Veterans, Disabled — Services for — United States. 3. Pensions, Military — United States. I. Title. OCLC 18476147

88-19426

Y 4.G 74/7:W 28/6

United States. Congress. House. Committee on Government Operations. Environment, Energy, and Natural Resources Subcommittee.

Hazardous waste problems at Department of Defense facilities : hearing before a subcommittee of the Committee on Government Operations, House of Representatives, One Hundredth Congress, second [i.e. first] session, November 5, 1987. —

Washington : U.S. G.P.O. : For sale by the Supt. of Docs., Congressional Sales Office, U.S. G.P.O., 1988.

iv, 152 p. : ill., maps ; 24 cm. Distributed to some depository libraries in microfiche. Shipping list no.: 88-549-P. Bibliography: p. 22. ●Item 1016-A, 1016-B (microfiche)

1. United States. Dept. of Defense. 2. Hazardous wastes — Health aspects — United States. 3. Hazardous waste sites — United States. 4. Rufuse and refuse disposal — Health aspects — United States. I. Title. OCLC 18500728

GOVERNMENTAL AFFAIRS, Committee on, Senate
Washington, DC 20510

88-19427

Y 4.G 74/9:S.hrg.100-705

United States. Congress. Senate. Committee on Governmental Affairs. Subcommittee on Oversight of Government Management.

Tenth anniversary of the Ethics in Government Act and reauthorization of the Office of Government Ethics : hearings before the Subcommittee on Oversight of Government Management of the Committee on Governmental Affairs, United States Senate, One Hundredth Congress, second session, April 12 and 13, 1988. — Washington : U.S. G.P.O. : For sale by the Supt. of Docs., Congressional Sales Office, U.S. G.P.O., 1988.

v, 379 p. : ill., forms ; 24 cm. — (S. hrg. ; 100-705) Distributed to some depository libraries in microfiche. Shipping list no.: 88-533-P. Includes bibliographical references. ●Item 1037-B, 1037-C (microfiche)

1. United States. Office of Government Ethics — Appropriations and expenditures. 2. Conflict of interests — United States. 3. Civil service ethics — United States. I. Title. II. Series: United States. Congress. Senate. S. hrg. ; 100-705. OCLC 18489036

88-19428

Y 4.G 74/9:S.hrg.100-706

United States. Congress. Senate. Committee on Governmental Affairs.

Nomination of S. Jay Plager : hearing before the Committee on Governmental Affairs, United States Senate, One Hundredth Congress, second session on the nomination of S. Jay Plager to be Administrator, Office of Information and Regulatory Affairs, Office of Management and Budget, June 14, 1988. — Washington : U.S. G.P.O. : For sale by the Supt. of Docs., Congressional Sales Office, 1988.

iii, 66 p. ; 24 cm. — (S. hrg. ; 100-706) Distributed to some depository libraries in microfiche. Shipping list no.: 88-530-P. Bibliography: p. 32-34. ●Item 1037-B, 1037-C (microfiche)

1. Plager, Sheldon J. (Sheldon Jay) 2. United States. Office of Management and Budget. Office of Information and Regulatory Affairs — Officials and employees — Selection and appointment. I. Title. II. Series: United States. Congress. Senate. S. hrg. ; 100-706. OCLC 18487688

88-19429

Y 4.G 74/9:S.hrg.100-726

United States. Congress. Senate. Committee on Governmental Affairs. Subcommittee on Federal Spending, Budget, and Accounting.

Former President's Act of 1987 : hearing before the Subcommittee on Federal Spending, Budget, and Accounting of the Committee on Governmental Affairs, United States Senate, One Hundredth Congress, second session, on S. 1647 ... March 3, 1988. — Washington : U.S. G.P.O. : For sale by the Supt. of Docs., Congressional Sales Office, U.S. G.P.O., 1988.

iii, 95 p. : ill. ; 24 cm. — (S. hrg. ; 100-726) Distributed to some depository libraries in microfiche. Shipping list no.: 88-544-P. ●Item 1037-B, 1037-C (microfiche)

1. Ex-presidents — United States. 2. Ex-presidents — United States — Protection. 3. Vice-Presidents — United States — Protection. 4. Survivors' benefits — Law and legislation — United States. I. Title. II. Series: United States. Congress. Senate. S. hrg. ; 100-726. OCLC 18493538

88-19430

Y 4.G 74/9:S.hrg.100-727

United States. Congress. Senate. Committee on Governmental Affairs. Permanent Subcommittee on Investigations.

Exploitation of young adults in door-to-door sales : hearing before the Permanent Subcommittee on Investigations of the Committee on Governmental Affairs, United States Senate, One Hundredth Congress, first session, April 6, 1987. — Washington : U.S. G.P.O. : For sale by the Supt. of Docs., Congressional Sales Office, U.S. G.P.O., 1988.

iv, 217 p. : forms ; 24 cm. — (S. hrg. ; 100-727) Distributed to some depository libraries in microfiche. Shipping list no.: 88-546-P. ●Item 1037-B, 1037-C (microfiche)

1. Youth — Employment — United States — Corrupt practices. 2. Peddlers and peddling — United States. I. Title. II. Series: United States. Congress. Senate. S. hrg. ; 100-727. OCLC 18499342

88-19431

Y 4.G 74/9:S.hrg.100-733

United States. Congress. Senate. Committee on Governmental Affairs. Subcommittee on Federal Services, Post Office, and Civil Service.

Federal employee leave sharing : hearing before the Subcommittee on Federal Services, Post Office, and Civil Service of the Committee on Governmental Affairs, United States Senate, One Hundredth Congress, second session, March 18, 1988. — Washington : U.S. G.P.O. : For sale by the Supt. of Docs. Congressional Sales Office, U.S. G.P.O., 1988.

iv, 224 p. : ill., forms ; 24 cm. — (S. hrg. ; 100-733) Distributed to some depository libraries in microfiche. Shipping list no.: 88-544-P. ●Item 1037-B, 1037-C (microfiche)

1. Sick leave — Law and legislation — United States. 2. United States — Officials and employees — Leave regulations. I. Title. II. Series: United States. Congress. Senate. S. hrg. ; 100-733. OCLC 18516994

HUNGER, Select Committee on, House
Washington, DC 20515

88-19432

Y 4.H 89:Se 4

United States. Congress. House. Select Committee on Hunger.

Self-help programs : innovative options for achieving self-sufficiency : report of the Select Committee on Hunger, U.S. House of Representatives. — Washington : U.S. G.P.O. : For sale by the Supt. of Docs., Congressional Sales Office, U.S. G.P.O., 1988.

v, 23 p. ; 24 cm. At head of title: 100th Congress, 2d session. Committee print. Distributed to some depository libraries in microfiche. Shipping list no.: 88-497-P. "July 1988." Bibliography: p. 15-16. ●Item 1009-B-11, 1009-C-11 (microfiche)

1. Welfare recipients — Employment — United States. 2. Food relief — United States. I. Title. OCLC 18423782

INDIAN AFFAIRS, Select Committee on, Senate Washington, DC 20510

88-19433

Y 4.In 2/11:S.hrg.100-702

United States. Congress. Senate. Select Committee on Indian Affairs.

Tribal court systems and Indian Civil Rights Act : hearing before the Select Committee on Indian Affairs, United States Senate, One Hundredth Congress, second session ... January 22, 1988, Washington, DC. — Washington : U.S. G.P.O. : For sale by the Supt. of Docs., Congressional Sales Office, U.S. G.P.O., 1988.

iii, 140 p. : 1 form ; 24 cm. — (S. hrg. ; 100-702) Distributed to some depository libraries in microfiche. Shipping list no.: 88-508-P. Includes bibliographical references. ●Item 1009-B-5, 1009-C-5 (microfiche)

1. Indians of North America — Courts. 2. Indians of North America — Civil rights. 3. Indians of North America — Legal status, laws, etc. I. Title. II. Series: United States. Congress. Senate. S. hrg. ; 100-702. OCLC 18423824

88-19434

Y 4.In 2/11:S.hrg.100-707

United States. Congress. Senate. Select Committee on Indian Affairs.

Indian Self-Determination and Education Assistance Act amendments : hearing before the Select Committee on Indian Affairs, United States Senate, One Hundredth Congress, second session ... February 18, 1988, Washington, DC. — Washington : U.S. G.P.O. : For sale by the Supt. of Docs., Congressional Sales Office, U.S. G.P.O., 1988.

iv, 193 p. ; 24 cm. — (S. hrg. ; 100-707) Distributed to some depository libraries in microfiche. Shipping list no.: 88-530-P. ●Item 1009-B-5, 1009-C-5 (microfiche)

1. Indians of North America — Legal status, laws, etc. 2. Indians of North America — Education — Law and legislation. 3. Indians of North America — Financial affairs — Law and legislation. 4. Indians of North America — Employment — Law and legislation. I. Title. II. Title: Indian Self Determination and Education Assistance Act amendments. III. Series: United States. Congress. Senate. S. hrg. ; 100-707. OCLC 18483861

88-19435

Y 4.In 2/11:S.hrg.100-720

United States. Congress. Senate. Select Committee on Indian Affairs.

Cochiti Pueblo—Corps of Engineers dam project : hearing before the Select Committee on Indian Affairs, United States Senate, One Hundredth Congress, second session ... March 15, 1988, Washington, DC. — Washington : U.S. G.P.O. : For sale by the Supt. of Docs., Congressional Sales Office, U.S. G.P.O., 1988.

iv, 228 p. : ill., forms, maps ; 24 cm. — (S. hrg. ; 100-720) Distributed to some depository libraries in microfiche. Shipping list no.: 88-544-P. Bibliography: p. 161. ●Item 1009-B-5, 1009-C-5 (microfiche)

1. United States. Army. Corps of Engineers. 2. Dams — New Mexico — Design and construction. 3. Indians of North America — New Mexcio — Government relations. 4. Cochiti Indians — Government relations. I. Title. II. Series: United States. Congress. Senate. S. hrg. ; 100-720. OCLC 18516781

INTERIOR AND INSULAR AFFAIRS, Committee on, House Washington, DC 20515

88-19436

Y 4.In 8/14:100-32

United States. Congress. House. Committee on Interior and Insular Affairs. Subcommittee on Water and Power Resources.

Alaska National Interest Lands Conservation Act of 1980 : hearing before the Subcommittee on Water and Power Resources of the Committee on Interior and Insular Affairs, House of Representatives, One Hundredth Congress, first session, on H.R. 2629 ... hearing held in Washington, DC, June 11, 1987. — Washington : U.S. G.P.O. : For sale by the Supt. of Docs., Congressional Sales Office, U.S. G.P.O., 1988.

iii, 91 p. : ill. ; 23 cm. Distributed to some depository libraries in microfiche. Shipping list no.: 88-549-P. "Serial no. 100-32." ●Item 1023-A, 1023-B (microfiche)

1. Alaska — Public lands. 2. Submerged lands — Alaska. 3. Conservation of natural resources — Law and legislation — Alaska. I. Title. OCLC 18500684

88-19437

Y 4.In 8/14:100-38

United States. Congress. House. Committee on Interior and Insular Affairs. Subcommittee on General Oversight and Investigations.

Connecticut's electricity future : oversight hearing before the Subcommittee on General Oversight and Investigations of the Committee on Interior and Insular Affairs of the House of Representatives, One Hundredth Congress, first session ... hearing held in Hartford, CT, July 7, 1987. — Washington : U.S. G.P.O. : For sale by the Supt. of Docs., Congressional Sales Office, U.S. G.P.O., 1988.

iii, 375 p. : ill. ; 24 cm. Distributed to some depository libraries in microfiche. Shipping list no.: 88-508-P. Bibliography: p. 370-375. "Serial no. 100-38." ●Item 1023-A, 1023-B (microfiche)

1. Energy policy — Economic aspects — Connecticut. 2. Power supply, Electric — Economic aspects — Connecticut. 3. Power resources — Connecticut. I. Title. OCLC 18421847

88-19438

Y 4.In 8/14:100-41

United States. Congress. House. Committee on Interior and Insular Affairs. Subcommittee on General Oversight and Investigations.

U.S. Nuclear Regulatory Commission's backfit rule : oversight hearing before the Subcommittee on General Oversight and Investigations of the Committee on Interior and Insular Affairs, House of Representatives, One Hundredth Congress, first session ... hearing held in Washington, DC, October 14, 1987. — Washington : U.S. G.P.O. : For sale by the Supt. of Docs., Congressional Sales Office, U.S. G.P.O., 1988.

iii, 493 p. : ill., form ; 24 cm. Distributed to some depository libraries in microfiche. Shipping list no.: 88-539-P. Includes bibliographical references. "Serial no. 100-41." ●Item 1023-A, 1023-B (microfiche)

1. U.S. Nuclear Regulatory Commission. 2. Nuclear power plants — United States — Design and construction. 3. Nuclear power plants — United States — Safety measures. 4. Nuclear power plants — Health aspects — United States. I. Title. II. Title: US Nuclear Regulatory Commission's backfit rule. OCLC 18508341

JUDICIARY, Committee on the, House
Washington, DC 20515

88-19439

Y 4.J 89/1:100/45

United States. Congress. House. Committee on the Judiciary. Subcommittee on Monopolies and Commercial Law.

Solictor General's Office : hearing before the Subcommittee on Monopolies and Commercial Law of the Committee on the Judiciary, House of Representatives, One Hundredth Congress, first session ... March 19, 1987. — Washington : U.S. G.P.O. : For sale by the Supt. of Docs., Congressional Sales Office, U.S. G.P.O., 1988.

iii, 53 p. : ill. ; 24 cm. Distributed to some depository libraries in microfiche. Shipping list no.: 88-482-P. "Serial no. 45." ●Item 1020-A, 1020-B (microfiche)

1. United States. Solicitor General — Appropriations and expenditures. I. Title. OCLC 18457574

88-19440

Y 4.J 89/1:100/46

United States. Congress. House. Committee on the Judiciary. Subcommittee on Monopolies and Commercial Law.

Authorization for additional bankruptcy judgeships : hearing before the Subcommittee on Monopolies and Commercial Law of the Committee on the Judiciary, House of Representatives, One Hundredth Congress, second session on H.R. 4064 and H.R. 4160 ... April 28, 1988. — Washington : U.S. G.P.O. : For sale by the Supt. of Docs., Congressional Sales Office, U.S. G.P.O., 1988.

iii, 121 p. : ill., 1 map ; 23 cm. Distributed to some depository libraries in microfiche. Shipping list no.: 88-497-P. "Serial no. 46." ●Item 1020-A, 1020-B (microfiche)

1. Judges — United States. 2. Bankruptcy — United States. I. Title. OCLC 18423940

88-19441

Y 4.J 89/1:100/48

United States. Congress. House. Committee on the Judiciary. Subcommittee on Courts, Civil Liberties, and the Administration of Justice.

Lopid Patent Term Restoration and Fairness Act of 1987 : hearing before the Subcommittee on Courts, Civil Liberties, and the Administration of Justice of the Committee on the Judiciary, House of Representatives, One Hundredth Congress, first session, October 8, 1987. — Washington : U.S. G.P.O. : For sale by the Supt. of Docs., Congressional Sales Office, U.S. G.P.O., 1988.

iv, 350 p. : ill. ; 24 cm. Distributed to some depository libraries in microfiche. Shipping list no.: 88-514-P. Includes bibliographies. "Serial no. 48." ●Item 1020-A, 1020-B (microfiche)

1. Patent laws and legislation — United States. I. Title. OCLC 18457464

88-19442

Y 4.J 89/1:100/49

United States. Congress. House. Committee on the Judiciary. Subcommittee on Immigration, Refugees, and International Law.

Genocide Convention Implementation Act : hearing before the Subcommittee on Immigration, Refugees, and International Law of the Committee on the Judiciary, House of Representatives, One Hundredth Congress, second session, on H.R. 807 ... March 16, 1988. — Washington : U.S. G.P.O. : For sale by the Supt. of Docs., Congressional Sales Office, U.S. G.P.O., 1988.

iii, 140 p. : ill. ; 24 cm. Distributed to some depository libraries in microfiche. Shipping list no.: 88-517-P. Bibliography: p. 83-84. "Serial no. 49." ●Item 1020-A, 1020-B (microfiche)

1. Genocide. 2. Criminal procedure (International law) I. Title. OCLC 18428460

LABOR AND HUMAN RESOURCES, Committee on, Senate
Washington, DC 20510

88-19443

Y 4.L 11/4:S.hrg.100-717

United States. Congress. Senate. Committee on Labor and Human Resources. Subcommittee on Labor.

Age Discrimination in Employment Act—waiver of rights : hearing before the Subcommittee on Labor of the Committee on Labor and Human Resources, United States Senate, One Hundredth Congress, second session ... May 24, 1988. — Washington : U.S. G.P.O. : For sale by the Supt. of Docs., Congressional Sales Office, U.S. G.P.O., 1988.

iii, 325 p. : ill., forms ; 24 cm. — (S. hrg. ; 100-717) Distributed to some depository libraries in microfiche. Shipping list no.: 88-533-P. Includes bibliographical references. ●Item 1043-A, 1043-B (microfiche)

1. Aged — Employment — Law and legislation — United States. 2. Discrimination in employment — Law and legislation — United States. I. Title. II. Series: United States. Congress. Senate. S. hrg. ; 100-717. OCLC 18478434

88-19444

Y 4.L 11/4:S.hrg.100-719

United States. Congress. Senate. Committee on Labor and Human Resources.

Oversight of the Occupational Safety and Health Administration : hearings before the Committee on Labor and Human Resources, United States Senate, One Hundredth Congress, second session ... April 18, 19, and 20, 1988. — Washington : U.S. G.P.O. : For sale by the Supt. of Docs., Congressional Sales Office, U.S. G.P.O., 1988.

v, 1028 p. : ill., forms, 1 map ; 24 cm. — (S. hrg. ; 100-719) Distributed to some depository libraries in microfiche. Shipping list no.: 88-539-P. Includes bibliographies. ●Item 1043-A, 1043-B (microfiche)

1. United States. Occupational Safety and Health Administration. 2. Industrial safety — United States. 3. Work environment — United States. I. Title. II. Series: United States. Congress. Senate. S. hrg. ; 100-719. OCLC 18500899

MERCHANT MARINE AND FISHERIES, Committee on, House
Washington, DC 20515

88-19445

Y 4.M 53:100-50

United States. Congress. House. Committee on Merchant Marine and Fisheries.

DOT matters : hearing before the Committee on Merchant Marine and Fisheries, House of Representatives, One Hundredth Congress, second session ... March 3, 1988. — Washington : U.S. G.P.O. : For sale by the Supt. of Docs., Congressional Sales Office, U.S. G.P.O., 1988.

iii, 86 p. ; 24 cm. Distributed to some depository libraries in microfiche. Shipping list no.: 88-549-P. "Serial no. 100-50." ●Item 1021-B, 1021-C (microfiche)

1. United States. Dept. of Transportation. 2. Territorial waters — United States. I. Title. OCLC 18500740

88-19446

Y 4.M 53:100-51

United States. Congress. House. Commiteee on Merchant Marine and Fisheries. Subcommittee on Oversight and Investigations.

Oregon Inlet : hearing before the Subcommittee on Oversight and Investigations of the Committee on Merchant Marine and Fisheries, House of Representatives, One Hundredth Congress, second session, on the present accelerated erosion of Oregon Inlet which threatens a historic Coast Guard station, the Bonner Bridge, and Highway 12 on Pea Island ... March 15, 1988. — Washington : U.S. G.P.O. : For sale by the Supt. of Docs., Congressional Sales Office, U.S. G.P.O., 1988.

iii, 49 p. ; 24 cm. Distributed to some depository libraries in microfiche. Shipping list no.: 88-520-P. "Serial no. 100-51." ●Item 1021-B, 1021-C (microfiche)

1. Oregon Inlet (N.C.) 2. Erosion — North Carolina — Oregon Inlet. 3. Beach erosion — North Carolina — Oregon Inlet. I. Title. OCLC 18449767

88-19447

Y 4.M 53:100-54

United States. Congress. House. Committee on Merchant Marine and Fisheries. Subcommittee on Fisheries and Wildlife Conservation and the Environment.

Strengthen fish and wildlife laws : hearing before the Subcommittee on Fisheries and Wildlife Conservation and the Environment of the Committee on Merchant Marine and Fisheries, House of Representatives, One Hundredth Congress, second session, on H.R. 2513, H.R. 3496, H.R. 4029, H.R. 4030 and H.R. 4031 ... March 15, 1988. — Washington : U.S. G.P.O. : For sale by the Supt. of Docs., Congressional Sales Office, U.S. G.P.O., 1988.

iv, 184 p. : ill., map ; 24 cm. Distributed to some depository libraries in microfiche. Shipping list no.: 88-546-P. Includes bibliographies. "Serial no. 100-54." ●Item 1021-B, 1021-C (microfiche)

1. Wildlife conservation — Law and legislation — United States. 2. Fishery laws and legislation — United States. I. Title. OCLC 18494072

NARCOTICS ABUSE AND CONTROL, Select Committee on, House Washington, DC 20515

88-19448

Y 4.N 16:100-2-3

United States. Congress. House. Select Committee on Narcotics Abuse and Control.

U.S. foreign policy and international narcotics control : hearing before the Select Committee on Narcotics Abuse and Control, House of Representatives, One Hundredth Congress, second session. — Washington : U.S. G.P.O. : For sale by the Supt. of Docs., Congressional Sales Office, U.S. G.P.O., 1988-

v. ; 23 cm. Distributed to some depository libraries in microfiche. Shipping list no.: 88-525-P (pt. II). "March 29, 1988"—Pt. II. "SCNAC-100-2-3"—Pt. II. ●Item 1009-B-8, 1009-C-8 (microfiche)

1. Narcotics, Control of — United States. 2. Narcotics, Control of — International cooperation. 3. United States — Foreign relations. I. Title. II. Title: US foreign policy and international narcotics control. OCLC 18288848

POST OFFICE AND CIVIL SERVICE, Committee on, House Washington, DC 20515

88-19449

Y 4.P 84/10:100-56

United States. Congress. House. Committee on Post Office and Civil Service. Subcommittee on Compensation and Employee Benefits.

Compensation for U.S. Park Police and Secret Service Uniformed Division : hearing before the Subcommittee on Compensation and Employee Benefits of the Committee on Post Office and Civil Service, House of Representatives, One Hundredth Congress, second session on, H.R. 2943 and H.R. 2944 ... May 25, 1988. — Washington : U.S. G.P.O. : For sale by the Supt. of Docs., Congressional Sales Office, U.S. G.P.O., 1988.

iii, 54 p. : ill. ; 24 cm. Distributed to some depository libraries in microfiche. Shipping list no.: 88-500-P. "Serial no. 100-56" ●Item 1022-B, 1022-C (microfiche)

1. United States. Secret Service. Uniformed Division — Officials and employees — Salaries, etc. 2. United States Park Police — Officials and employees — Salaries, etc. I. Title. II. Title: Compensation for US Park Police and Secret Service Uniformed Division. OCLC 18523083

88-19450

Y 4.P 84/10:100-57

United States. Congress. House. Committee on Post Office and Civil Service. Subcommittee on Compensation and Employee Benefits.

Federal Fire Service Pay Schedule Act : hearing before the Subcommittee on Compensation and Employee Benefits of the Committee on Post Office and Civil Service, House of Representatives, One Hundredth Congress, second session on, H.R. 1174 ... June 8, 1988. — Washington : U.S. G.P.O. : For sale by the Supt. of Docs., Congressional Sales Office, U.S. G.P.O., 1988.

iii, 65 p. : 1 form ; 24 cm. Distributed to some depository libraries in microfiche. Shipping list no.: 88-510-P. Serial no. 100-57." ●Item 1022-B, 1022-C (microfiche)

1. United States — Officials and employees — Salaries, etc. 2. Fire fighters — Salaries, etc. — Law and legislation — United States. I. Title. OCLC 18423857

88-19451

Y 4.P 84/10:100-60

United States. Congress. House. Committee on Post Office and Civil Service. Subcommittee on Civil Service.

Cost savings and superior accomplishments awards programs : hearing before the Subcommittee on Civil Service of the Committee on Post Office and Civil Service, House of Representatives, One Hundredth Congress, second session, on H.R. 4574 ... June 7, 1988. — Washington : U.S. G.P.O. : For sale by the Supt. of Docs., Congressional Sales Office, U.S. G.P.O., 1988.

iii, 77 p. ; 23 cm. Distributed to some depository libraries in microfiche. Shipping list no.: 88-549-P. Includes bibliographical references. "Serial no. 100-60." ●Item 1022-B, 1022-C (microfiche)

1. Civil service — United States — Awards. 2. Performance awards — United States. 3. Government productivity — United States. 4. Suggestion systems — United States. I. Title. OCLC 18493936

88-19452

Y 4.P 84/10:100-62

United States. Congress. House. Committee on Post Office and Civil Service. Subcommittee on Civil Service.

Title VII of Civil Service Reform Act of 1978 : hearing before the Subcommittee on Civil Service of the Committee on Post Office and Civil Service, House of Representatives, One Hundredth Congress, second session, June 8, 1988. — Washington : U.S. G.P.O. : For sale by the Supt. of Docs., Congressional Sales Office, U.S. G.P.O., 1988.

iii, 189 p. ; 24 cm. Distributed to some depository libraries in microfiche. Shipping list no.: 88-533-P. Includes bibliographical references. "Serial no. 100-62." ●Item 1022-B, 1022-C (microfiche)

1. Industrial relations — United States. 2. Civil service reforms — United States. 3. Labor and laboring classes — United States. I. Title. OCLC 18500881

88-19453

Y 4.P 84/10:100-65

United States. Congress. House. Committee on Post Office and Civil Service. Subcommittee on Census and Population.

Exclude undocumented residents from census counts used for apportionment : hearing before the Subcommittee on Census and Population of the Committee on Post Office and Civil Service, House of Representatives, One Hundredth Congress, second session on H.R. 3639, H.R. 3814, and H.R. 4234 ... June 23, 1988. — Washington : U.S. G.P.O. : For sale by the Supt. of Docs., Congressional Sales Office, U.S. G.P.O., 1988.

iii,, 99 p. ; 24 cm. Distributed to some depository libraries in microfiche. Shipping list no.: 88-537-P. "Serial no. 100-65." Includes bibliographical references. ●Item 1022-B, 1022-C (microfiche)

1. United States — Census — Law and legislation. 2. Apportionment (Election law) — United States. 3. Aliens, Illegal — United States. I. Title. OCLC 18478213

ENVIRONMENT AND PUBLIC WORKS, Committee on, Senate Washington, DC 20510

88-19454

Y 4.P 96/10:S.hrg.100-663

United States. Congress. Senate. Committee on Environment and Public Works. Subcommittee on Hazardous Wastes and Toxic Substances.

Sham recycling : hearing before the Subcommittee on Hazardous Wastes and Toxic Substances of the Committee on Environment and Public Works, United States Senate, One Hundredth Congress, second session, April 14, 1988. — Washington : U.S. G.P.O. : For sale by the Supt. of Docs., Congressional Sales Office, U.S. G.P.O., 1988.

iii, 222 p. : ill., forms ; 24 cm. — (S. hrg. ; 100-663) Distributed to some depository libraries in microfiche. Shipping list no.: 88-480-P. Bibliography: p. 214. ●Item 1045-A, 1045-B (microfiche)

1. United States. Environmental Protecion Agency — Management. 2. Hazardous waste management industry — United States. 3. Recycling (Waste, etc.) — United States. I. Title. II. Series: United States. Congress. Senate. S. hrg. ; 100-663. OCLC 18466490

88-19455

Y 4.P 96/10:S.hrg.100-671

United States. Congress. Senate. Committee on Environment and Public Works. Subcommittee on Environmental Protection.

Atlantic Striped Bass Conservation Act Authorizations : hearing before the Subcommittee on Environmental Protection of the Committee on Environment and Public Works, United States Senate, One Hundredth Congress, second session, on S. 2384 ... May 25, 1988. — Washington : U.S. G.P.O. : For sale by the Supt. of Docs., Congressional Sales Office, U.S. G.P.O., 1988.

iii, 87 p. : ill. ; 24 cm. — (S. hrg. ; 100-671) Distributed to some depository libraries in microfiche. Shipping list no.: 88-497-P. ●Item 1045-A, 1045-B (microfiche)

1. Striped bass. 2. Fishery law and legislation — United States. I. Title. II. Series: United States. Congress. Senate. S. hrg. ; 100-671. OCLC 18420635

88-19456

Y 4.P 96/10:S.hrg.100-709

United States. Congress. Senate. Committee on Environment and Public Works. Subcommittee on Nuclear Regulation.

Nuclear Regulatory Commission oversight : hearings before the Subcommittee on Environmental Protection of the Committee on Environment and Public Works, United States Senate, One Hundredth Congress, first session, October 8 and 20, 1987. — Washington : U.S. G.P.O. : For sale by the Supt. of Docs., Congressional Sales Office, U.S. G.P.O., 1988.

iv, 894 p. : forms ; 24 cm. — (S. hrg. ; 100-709) Distributed to some depository libraries in microfiche. Shipping list no.: 88-527-P. ●Item 1045-A, 1045-B (microfiche)

1. U.S. Nuclear Regulatory Commission — Management. 2. Nuclear industry — United States — Licenses. 3. Nuclear facilities — United States. I. Title. II. Series: United States. Congress. Senate. S. hrg. ; 100-709. OCLC 18461998

88-19457

Y 4.P 96/10:S.hrg.100-714

United States. Congress. Senate. Committee on Environment and Public Works.

Environmental issues related to the use of pesticides : hearing before the Committee on Environment and Public Works, United States Senate, One Hundredth Congress, second session, June 10, 1988. — Washington : U.S. G.P.O. : For sale by the Supt. of Docs., Congressional Sales Office, U.S. G.P.O., 1988.

iii, 136 p. : ill., 1 map ; 24 cm. — (S. hrg. ; 100-714) Distributed to some depository libraries in microfiche. Shipping list no.: 88-533-P. Bibliography: p. 54-55. ●Item 1045-A, 1045-B (microfiche)

1. Pesticides — Environmental aspects — United States. 2. Water — United States — Pesticide content. 3. Water, Underground — United States — Quality. 4. Pesticides — Toxicology — United States. I. Title. II. Series: United States. Congress. Senate. S. hrg. ; 100-714. OCLC 18478172

88-19458

Y 4.P 96/10:S.hrg.100-718

United States. Congress. Senate. Committee on Environment and Public Works. Subcommittee on Water Resources, Transportation, and Infrastructure.

Response of the Federal Emergency Management Agency to the request from the state of Nevada for a disaster declaration : hearing before the Subcommittee on Water Resources, Transportation, and Infrastructure of the Committee on Environment and Public Works, United States Senate, One Hundredth Congress, second session, June 8, 1988. — Washington : U.S. G.P.O. : For sale by the Supt. of Docs., Congressional Sales Office, U.S. G.P.O., 1988.

iii, 30 p. ; 24 cm. — (S. hrg. ; 100-718) Distributed to some depository libraries in microfiche. Shipping list no.: 88-549-P. ●Item 1045-A, 1045-B (microfiche)

1. United States. Federal Emergency Management Agency. 2. Disaster relief — Nevada. I. Title. II. Series: United States. Congress. Senate. S. hrg. ; 100-718. OCLC 18508115

PUBLIC WORKS AND TRANSPORTATION, Committee on, House Washington, DC 20515

88-19459

Y 4.P 96/11:100-57

United States. Congress. House. Committee on Public Works and Transportation. Subcommittee on Investigations and Oversight.

U.S. international air cargo policy : hearing before the Subcommittee on Investigations and Oversight of the Committee on Public Works and Transportation, House of Representatives, One Hundredth Congress, second session, April 12, 1988. — Washington : U.S. G.P.O. : For sale by the Supt. of Docs., Congressional Sales Office, U.S. G.P.O., 1988.

iii, 87 p. ; 24 cm. Distributed to some depository libraries in microfiche. Shipping list no.: 88-520-P. "100-57." ●Item 1024-A, 1024-B (microfiche)

1. Competition, International. 2. Aeronautics, Commercial — Freight — Government policy — United States. 3. United States — Economic policy. I. Title. II. Title: US international air cargo policy. OCLC 18456400

RULES, Committee on, House Washington, DC 20515

88-19460

Y 4.R 86/1:P 19/988

United States. Congress. House. Committee on Rules. Subcommittee on Rules of the House.

Papers of the House : hearing before the Subcommittee on Rules of the House of the Committee on Rules, House of Representatives, One Hundredth Congress, session session on H. Res. 419 ... June 15, 1988. — Washington : U.S. G.P.O. : For sale by the Supt. of Docs., Congressional Sales Office, U.S. G.P.O., 1988.

iii, 127 p. : forms ; 24 cm. Distributed to some depository libraries in microfiche. Shipping list no.: 88-544-P. ●Item 1025-C, 1025-D (microfiche)

1. United States. Congress. House — Records and correspondence. 2. Government paperwork — Law and legislation — United States. 3. Archives — Law and legislation — United States. I. Title. OCLC 18508316

SCIENCE, SPACE, AND TECHNOLOGY, Committee on, House Washington, DC 20515

88-19461

Y 4.Sci 2:100/102

United States. Congress. House. Committee on Science, Space, and Technology. Subcommittee on Science, Research, and Technology.

New directions in home video : hearing before the Subcommittee on Science, Research, and Technology of the Committee on Science, Space, and Technology, House of Representatives, One Hundredth Congress, second session, June 23, 1988. — Washington : U.S. G.P.O. : For sale by the Supt. of Docs., Congressional Sales Office, U.S. G.P.O., 1988.

iii, 167 p. : ill. ; 24 cm. Distributed to some depository libraries in microfiche. Shipping list no.: 88-520-P. Includes bibliographical references. "No. 102." ●Item 1025-A-1, 1025-A-2 (microfiche)

1. Home video systems. 2. Video tape recorders and recording — United States. I. Title. OCLC 18460767

88-19462

Y 4.Sci 2:100/103

United States. Congress. House. Committee on Science, Space, and Technology. Subcommittee on Energy Research and Development.

Fiscal year 1989 Department of Energy authorization : hearing before the Subcommittee on Energy Research and Development of the Committee on Science, Space, and Technology, House of Representatives, One Hundredth Congress, second session, March 30, 1988. — Washington : U.S. G.P.O. : For sale by the Supt. of Docs., Congressional Sales Office, U.S. G.P.O., 1988-

v. ; 24 cm. Description based on vol. VI. Distributed to some depository libraries in microfiche. Shipping list no.: 88-543-P (vol. VI). Contents: v. 6. Magnetic fusion energy. "No. 103"—Vol. VI. ●Item 1025-A-1, 1025-A-2 (microfiche)

1. United States. Dept. of Energy — Appropriations and expenditures. 2. Power resources — Research — United States — Finance. I. Title. OCLC 18504657

SECURITY AND COOPERATION IN EUROPE, Commission on, Washington, DC 20515

88-19463

Y 4.Se 2:100-2-34

United States. Congress. Commission on Security and Cooperation in Europe.

Implementation of the Helsinki accords : hearing before the Commission on Security and Cooperation in Europe, One Hundredth Congress, second session, politics of pollution in the Soviet Union and Eastern Europe (on the second anniversary of the Chernobyl disaster), April 26, 1988. — Washington : U.S. G.P.O. : For sale by the Supt. of Docs., Congressional Sales Office, U.S. G.P.O., 1988-

v. ; 24 cm. Distributed to some depository libraries in microfiche. Shipping list no.: 88-549-P (pt. II). Includes bibliographies. "CSCE 100-2-34"—Pt. II. ●Item 1089-C, 1089-D (microfiche)

1. Nuclear energy — Government policy — Soviet Union. 2. Nuclear energy — Government policy — Europe, Eastern. 3. Environmental policy — Soviet Union. 4. Environmental policy — Europe, Eastern. 5. Chernobyl Nuclear Accident, Chernobyl, Ukraine, 1986. I. Title. OCLC 18402807

SMALL BUSINESS, Committee on, House Washington, DC 20515

88-19464

Y 4.Sm 1:100-44

United States. Congress. House. Committee on Small Business.

Economic development in Louisiana and the role of small business : hearing before the Committee on Small Business, House of Representatives, One Hundredth Congress, second session, Washington, DC, February 12, 1988. — Washington : U.S. G.P.O. : For sale by the Supt. of Docs., Congressional Sales Office, U.S. G.P.O., 1988.

iii, 198 p. : ill., forms ; 24 cm. Distributed to some depository libraries in microfiche. Shipping list no.: 88-539-P. Includes bibliographical references. "Serial no. 100-44." ●Item 1031-A, 1031-B (microfiche)

1. Small business — Louisiana. 2. Oil industries — Taxation — Louisiana. 3. Louisiana — Economic conditions. I. Title. OCLC 18503963

88-19465

Y 4.Sm 1:100-45

United States. Congress. House. Committee on Small Business.
Cost and availability of liability insurance : hearing before the Committee on Small Business, House of Representatives, One Hundredth Congress, second session, West Covina, CA, March 18, 1988. — Washington : U.S. G.P.O. : For sale by the Supt. of Docs., Congressional Sales Office, U.S. G.P.O., 1988.
iii, 278 p. : forms ; 24 cm. Distributed to some depository libraries in microfiche. Shipping list no.: 88-546-P. "Serial no. 100-45." ●Item 1031-A, 1031-B (microfiche)
1. Insurance, Liability — United States. 2. Small business — United States. I. Title. OCLC 18509857

88-19466

Y 4.Sm 1:100-47

United States. Congress. House. Committee on Small Business. Subcommittee on Energy and Agriculture.
Small business timber sale set-aside program : hearing before the Subcommittee on Energy and Agriculture of the Committee on Small Business, House of Representatives, One Hundredth Congress, second session, Washington, DC, February 24, 1988. — Washington : U.S. G.P.O. : For sale by the Supt. of Docs., Congressional Sales Office, U.S. G.P.O., 1988.
iv, 149 p. : ill. ; 24 cm. Distributed to some depository libraries in microfiche. Shipping list no.: 88-546-P. "Serial no. 100-47." ●Item 1031-A, 1031-B (microfiche)
1. Timber — United States. 2. Small business — United States. 3. Wood products — United States. I. Title. II. Title: Small business timber sale set aside program. OCLC 18509862

88-19467

Y 4.Sm 1:100-49

United States. Congress. House. Committee on Small Business. Subcommittee on Regulation and Business Opportunities.
Consumer protection issues involving in vitro fertilization clinics : hearing before the Subcommittee on Regulation and Business Opportunities of the Committee on Small Business, House of Representatives, One Hundredth Congress, second session, Washington, DC, June 1, 1988. — Washington : U.S. G.P.O. : For sale by the Supt. of Docs., Congressional Sales Office, U.S. G.P.O., 1988.
iii, 181 p. : ill. ; 24 cm. Distributed to some depository libraries in microfiche. Shipping list no.: 88-546-P. Bibliography: p. 138. "Serial no. 100-49." ●Item 1031-A, 1031-B (microfiche)
1. Fertilization in vitro — United States. 2. Consumer protection — United States. 3. Childlessness — United States. I. Title. OCLC 18493708

88-19468

Y 4.Sm 1:100-50

United States. Congress. House. Committee on Small Business. Subcommittee on Regulation and Business Opportunities.
Impact of clandestine drug laboratories on small business : hearing before the Subcommittee on Regulation and Business Opportunities of the Committee on Small Business, House of Representatives, One Hundredth Congress, second session, Eugene, OR, May 13, 1988. — Washington : U.S. G.P.O. : For sale by the Supt. of Docs., Congressional Sales Office, U.S. G.P.O., 1988.
iii, 95 p. ; 24 cm. Distributed to some depository libraries in microfiche. Shipping list no.: 88-514-P. Includes bibliographical references. "Serial no. 100-50." ●Item 1031-A, 1031-B (microfiche)
1. Methamphetamine — United States. 2. Laboratories — United States. 3. Small business — United States. 4. Narcotics, Control of — United States. I. Title. OCLC 18425862

SMALL BUSINESS, Committee on, Senate
Washington, DC 20510

88-19469

Y 4.Sm 1/2:S.hrg.100-692

United States. Congress. Senate. Committee on Small Business.
S. 2259, the Preferred Surety Bond Guarantee Program Act of 1988 : hearing before the Committee on Small Business, United States Senate, One Hundredth Congress, second session ... April 12, 1988. — Washington : U.S. G.P.O. : For sale by the Supt. of Docs., Congressional Sales Office, U.S. G.P.O., 1988.
iii, 140 p. : ill., form ; 24 cm. — (S. hrg. ; 100-692) Distributed to some depository libraries in microfiche. Shipping list no.: 88-522-P. Bibliography: p. 92-95. ●Item 1049-J, 1049-K (microfiche)
1. Government liability — United States. 2. Insurance, Surety and fidelity — United States. I. Title. II. Title: S 2259, the Preferred Surety Bond Guarantee Program Act of 1988. III. Title: Preferred Surety Bond Guarantee Program Act of 1988. IV. Series: United States. Congress. Senate. S. hrg. ; 100-692. OCLC 18461114

88-19470

Y 4.Sm 1/2:S.hrg.100-713

United States. Congress. Senate. Committee on Small Business.
The Administration's Budget proposal for the SBA for fiscal year 1989 : hearing before the Committee on Small Business, United States Senate, One Hundredth Congress, second session ... March 22, 1988. — Washington : U.S. G.P.O. : For sale by the Supt. of Docs., Congressional Sales Office, U.S. G.P.O., 1988.
iii, 80 p. ; 24 cm. — (S. hrg. ; 100-713) Distributed to some depository libraries in microfiche. Shipping list no.: 88-549-P. ●Item 1049-J, 1049-K (microfiche)
1. United States. Small Business Administration — Appropriations and expenditures. 2. United States — Appropriations and expenditures, 1989. 3. Budget — United States. I. Title. II. Series: United States. Congress. Senate. S. hrg. ; 100-713. OCLC 18508248

VETERANS' AFFAIRS, Committee on, House
Washington, DC 20515

88-19471

Y 4.V 64/3:M 46/40

Survey ov Veterans' Administration medical centers / Committee on Veterans Affairs, U.S. House of Representatives, 100th Congress. — Washington : U.S. G.P.O. : For sale by the Supt. of Docs., Congressional Sales Office, U.S. G.P.O., 1988.
iii, 451 p. : forms ; 24 cm. At head of title: 100th Congress, 2nd session. Distributed to some depository libraries in microfiche. Shipping list no.: 88-539-P. "September 1, 1988." "House committee print no. 10." ●Item 1027-A, 1027-B (microfiche) S/N 052-070-06508-7 @ GPO $12.00
1. United States. Veterans Administration. 2. Hospitals, Veterans' — United States — Statistics. 3. Veterans — Medical care — United States — Statistics. OCLC 18493851

88-19472

Y 4.V 64/3:100-52

United States. Congress. House. Committee on Veterans' Affairs. Subcommittee on Oversight and Investigations.
Veterans benefits and services in South Dakota : hearing before the Subcommittee on Oversight and Investigations of the Committee on Veterans' Affairs, House of Representatives, One Hundredth Congress, second session, June 13, 1988. — Wash-

ington : U.S. G.P.O. : For sale by the Supt. of Docs., Congressional Sales Office, U.S. G.P.O., 1988.

iii, 109 p. ; 24 cm. Shipping list no.: 88-530-P. Distributed to some depository libraries in microfiche. "Serial no. 100-52." ●Item 1027-A, 1027-B (microfiche)

1. Veterans — Services for — South Dakota. 2. Veterans — Medical care — South Dakota. 3. Hospitals, Veterans' — South Dakota. I. Title. OCLC 18473015

WAYS AND MEANS, Committee on, House
Washington, DC 20515

88-19473

Y 4.W 36:WMCP 100-39

Federal-state unemployment compensation system : a study / prepared by the Congressional Research Service of the Library of Congress. — Washington : U.S. G.P.O. : For sale by the Supt. of Docs., Congressional Sales Office, U.S. G.P.O., 1988.

xviii, 481 p. : ill. ; 24 cm. At head of title: 100th Congress, 2d session. Committee print. "Subcommittee on Public Assistance and Unemployment Compensation, Committee on Ways and Means, U.S. House of Representatives." Distributed to some depository libraries in microfiche. Shipping list no.: 88-558-P. "September 8, 1988." Bibliography: p. 408-412. "WMCP: 100-39." ●Item 1028-A, 1028-B (microfiche).

1. Insurance, Unemployment — United States. 2. Income maintenance programs — United States. I. Library of Congress. Congressional Research Service. II. United States. Congress. House. Committee on Ways and Means. Subcommittee on Public Assistance and Unemployment Compensation. III. Title: Federal state unemployment compensation system. OCLC 18524646

CONGRESSIONAL BUDGET OFFICE
Washington, DC 20515

88-19474

Y 10.2:El 2/2

King, Miriam L.

Changes in the living arrangements of the elderly : 1960-2030. — Washington, DC : Congress of the U.S., Congressional Budget Office : For sale by the Supt. of Docs., U.S. G.P.O., [1988]

xv, 100 p. : ill. ; 26 cm. — (A special study) Shipping list no.: 88-256-P. "March 1988"—Cover. Includes bibliographical references. ●Item 1005-C S/N 052-070-06462-5 @ GPO $4.75

1. Aged — United States — Statistics. 2. Aged — United States — Economic conditions — Statistics. 3. Aged — United States — Social conditions — Statistics. I. United States. Congressional Budget Office. II. Title. III. Series: Special study (United States. Congressional Budget Office) OCLC 18348419

88-19475

Y 10.2:G 91/2

Lussier, Frances M.

U.S. ground forces and the conventional balance in Europe. — Washington, DC : Congress of the U.S., Congressional Budget Office : For sale by the Supt. of Docs., U.S. G.P.O., [1988]

xxi, 125 p. : ill., 3 maps ; 26 cm. — (CBO study) Shipping list no.: 88-394-P. "June 1988"—Cover. Includes bibliographical references. ●Item 1005-C S/N 052-070-06483-8 @ GPO $7.00

1. North Atlantic Treaty Organization — Armed Forces. 2. Warsaw Treaty Organization — Armed Forces. 3. Europe — Defenses. 4. United States — Armed Forces. I. United States. Congressional Budget Office. II. Title. III. Title: US ground forces and the conventional balance in Europe. IV. Series. OCLC 18218511

AUTHOR INDEX

A

Aberdeen Proving Ground (Md.). Installation Support Activity.
Employee's handbook., 88-18144

Abeyta, Cynthia G.
Application of techniques to identify coal-mine and power-generation effects on surface-water quality, San Juan River Basin, New Mexico and Colorado /, 88-18440

Abt Associates.
Guidelines for relating children's ages to toy characteristics /, 88-19303

Ach, Jay A.
Geologic map of the Yellow Hills East quadrangle, Washoe and Humboldt counties, Nevada /, 88-18801

Ackerman, Terry A.
A general model for item dependency /, 88-18285

Acosta, R.
A Numerical method for approximating antenna surfaces defined by discrete surface points [microform] / , 88-18984

Adams, D. Briane.
Hydrologic data from naval oil shale reserves, Parachute Creek basin, northwestern Colorado, 1980-81 [microform] / , 88-18459

Advanced Research Resources Organization.
The Definition and measurement of small military unit team functions /, 88-18087

Aerospace Center (U.S.)
Alabama 1:50,000. [31086-G3-TM-050], Vredenburgh /, 88-18683

Alabama 1:50,000. [31086-G7-TM-050], Pine Apple /, 88-18678

Alabama 1:50,000. [31087-E3-TM-050], Monroeville /, 88-18679

Alabama 1:50,000. [31087-E5-TM-050], Whatley /, 88-18680

Alabama 1:50,000. [31087-E7-TM-050], Grove Hill /, 88-18681

Alabama 1:50,000. [31087-G1-TM-050], Mc Williams /, 88-18682

Alabama 1:50,000. [31087-G5-TM-050], Thomasville /, 88-18684

Alabama 1:50,000. [31087-G7-TM-050], Tallahatta Springs /, 88-18685

Alabama 1:50,000. [31088-C3-TM-050], Fruitdale /, 88-18686

Alabama 1:50,000. [31088-E1-TM-050], Saint Stephens /, 88-18687

Alabama 1:50,000. [31088-E3-TM-050], Millry /, 88-18688

Alabama 1:50,000. [31088-G1-TM-050], Woods Bluff /, 88-18689

Alabama 1:50,000. [32087-A3-TM-050], Millers Ferry /, 88-18690

Alabama 1:50,000. [32088-A1-TM-050], Butler /, 88-18691

Aerospace Corporation.
Lifetime and reliability of rubidium discharge lamps for use in atomic frequency standards /, 88-18185

Potential structures and particle acceleration on auroral field lines /, 88-18186

Agee, James K.
Stetattle Creek Research Natural Area /, 88-17899

Air Force Weapons Laboratory.
Earth penetrating vehicles design and performance evaluation studies /, 88-18187

Air University (U.S.). Center for Aerospace Doctrine, Research, and Education.
The branch point study : specialized undergraduate pilot training /, 88-18163

Low-intensity conflict in the Third World /, 88-18162

Air University (U.S.). Press.
The branch point study : specialized undergraduate pilot training /, 88-18163

Alabama.
7.5 minute series (topographic), [Alabama]. 31088-E4-TF-024, Copeland quadrangle, Alabama—Mississippi, 1974 /, 88-18510

7.5 minute series (topographic), [Alabama]. 31088-H4-TF-024, Melvin quadrangle, Alabama—Mississippi, 1978 /, 88-18511

7.5 minute series (topographic), [Alabama]. 32088-H2-TF-024, Warsaw quadrangle, Alabama—Florida, 1970 /, 88-18517

Albritton, John.
Foundation grouting practices at Corps of Engineers dams /, 88-18116

Alcott, Edward B.
Aerospace Medical Division : twenty-five years of excellence, 1961-1986 /, 88-18155

Allison, Carol.
The Weasel and the eagle : the otter and the beaver /, 88-18238

American Folklife Center.
The Grouse Creek cultural survey : integrating folklife and historic preservation field research /, 88-18965

Ames Research Center.
High speed viscous flow calculations about complex configurations [microform] / , 88-18986

Liquid helium pumps for in-orbit transfer [microform] / , 88-18987

Observations, theoretical ideas, and modeling of turbulent flows - past, present, and future [microform] / , 88-18975

Anderson, Kristine, L.
College effects on the educational attainment of males and females /, 88-18231

Angele, Frank E.
Western Colorado : forest statistics for state and private land, 1983 /, 88-17906

Antle, L. George.
Literature survey of induced traffic due to transport cost savings /, 88-18139

Proceedings, Economic and Social Analysis Workshop : 25-29 October 1982, St. Louis, Missouri /, 88-18140

Apling, Richard.
Funds allocation and expenditures under the education block grant /, 88-18279

Applied Management Sciences, inc.
Validation, edits, and application processing phase II and error-prone model report /, 88-18289

Argonne National Laboratory. Technical Publications Section.
Technical publications guide /, 88-18191

Arkansas Geological Commission.
Water use in Arkansas, 1982 /, 88-18437

Arkansas Soil and Water Conservation Commission.
Water use in Arkansas, 1982 /, 88-18437

Armacost, Michael H.
Regional issues and U.S.-Soviet relations /, 88-19087

Armed Forces Radiobiology Research Institute (U.S.)
Reference dosimetry for 1986 NATO battlefield dosimetry intercomparison at Army Pulsed Radiation Facility /, 88-18066

Armstrong, R. A.
SWIR and visible atomic emmission from laser-produced oxygen and nitrogen plasmas /, 88-18166

Army Research and Technology Laboratories (U.S.). Applied Technology Laboratory.
Verification testing of an AH-1S wire strike protection system (WSPS) /, 88-18145

Arrow Air, Inc.
In the Supreme Court of the United States, October term, 1985, Northeastern International Airways, Inc., and Arrow Air, Inc., appellants v. Florida Department of Revenue; Eastern Airlines Inc., appellant v. Florida Department of Revenue; Delta Air Lines, Inc., appellant v. Florida Department of Revenue : on appeal from the Supreme Court of Florida : brief for the United States as amicus curiae., 88-18931

Arter, Judith A.
Item banking for local test development : practitioner's handbook /, 88-18267

Two case studies of local test development : Kyrene School District, McMinnville School District /, 88-18268

Atelsek, Paul J.
Geologic and geochemical survey of the Bristol Cliffs Wilderness, Addison County, Vermont /, 88-18791

Atiyeh, George Nicholas, 1923-
The Near East national union list /, 88-18966

B

Babin, Nehama.
The development of a unit morale measure for Army battalions /, 88-18094

Bailey, A. D.
EIRMA—an energetic ion retarding mass analyzer for the BERT-1 beam emission rocket test-one /, 88-18183

Bailey, Palmer K.
Periglacial landforms and processes in the southern Kenai Mountains, Alaska /, 88-18124

Bamberger, Jeanne Shapiro.
Final report : an experiment in teacher development /, 88-18290

Bangert, Robert.
Foundation grouting practices at Corps of Engineers dams /, 88-18116

Bank, Adrianne.
Management of instructional information systems project : a taxonomy of questions /, 88-18262

Bankey, Viki.
Aeromagnetic and gravity anomaly maps and a hydrothermal veins favorability map of the Wallace 1°x 2°quadrangle, Montana and Idaho /, 88-18789

Barlow, John.
Mississippi State capacity building project : Mississippi dissemination program—linking Mississippi educators : final report /, 88-18256

Baskerville, Charles A.
Some slope-movement problems in Windsor County, Vermont, 1984 /, 88-18428

Battis, James C.
Vibro-acoustic forecasts for STS launches at V23, Vandenberg AFB : results summary and the payload preparation room /, 88-18180

Baumann, Duane D.
The Role of conservation in water supply planning /, 88-18132

Beard, John G., 1947-
Improving technology, training, and opportunities for blind people in word processing /, 88-18208

Beaulieu, Paul R.
Design and operation of a multielement photodiode-array atomic absorption spectrometer /, 88-18449

Bebee, Charles N.
Plant growth regulators for higher plants, January 1979-February 1988 : citations from AGRICOLA concerning diseases and other environmental considerations /, 88-17873

The Protection of leaf vegetables, January 1979-April 1988 : citations from AGRICOLA concerning diseases and other environmental considerations /, 88-17875

The Protection of sugarcane and sugar beets, January 1979-February 1988 : citations from AGRICOLA concerning diseases and other environmental considerations /, 88-17874

Bedinger, M. S.
Reconnaissance study of the thickness of the unsaturated zone in the western conterminous United States [microform] /, 88-18472

Beebout, Harold.
Food stamp research : results from the Income Survey Development Program and the promise of the survey on income and program participation /, 88-17941

Belcher, James O.
A guide to linkages between vocational education and organized labor in the United States /, 88-18228

Bendtsen, Alan.
Measuring localized slope of grain by electrical capacitance /, 88-17887

Benson, Howard A.
Mississippi River passes physical model study. Report 2, Shoaling and hydraulic investigations in Southwest Pass : hydraulic model investigation /, 88-18120

Benson, James R.
An archaeological reconnaissance of the Over-the-Horizon Radar Project transmitter site, Buffalo Flat, Christmas Lake Valley, Lake County, Oregon /, 88-18109

Bergeron, Marcel P.
Nitrogen transport in a shallow outwash aquifer at Olean, Cattaraugus County, New York /, 88-18441

Berthel, R. O. (Robert O.)
Rain rate determinations from electronic weight measurements : instrument description and data reduction techniques /, 88-18170

Bigelow, Bruce B.
Water withdrawn for irrigation in 1980 on the Snake River Plain, Idaho and eastern Oregon /, 88-18732

Bigelow, C. A.
Nonlinear adhesive behavior effects in a cracked orthotropic sheet stiffened by a semi-infinite orthotropic sheet [microform] /, 88-18985

Bishop, Craig T.
Proceedings of the Floating Tire Breakwater Workshop, 8-9 November 1984 /, 88-18115

Blair, Will N.
Map and list of reported occurrences of platinum-group metals in the conterminous United States /, 88-18788

Blanford, William.
Documentation for the IFG public and private school database /, 88-18275

Blank, Stephen, 1950-
Low-intensity conflict in the Third World /, 88-18162

Blee, J. W. H.
Determination of evaporation and seepage losses, Upper Lake Mary near Flagstaff, Arizona /, 88-18450

Bley, Patrick W.
Freshwater and ocean survival of Atlantic salmon and steelhead : a synopsis /, 88-18839

Bobko, Douglas J.
Maintenance training and performance : a computer-based management information system /, 88-18084

Bohne, Alan R.
Storm precipitation and wind structure during aircraft strike lightning events /, 88-18178

Boland, Robert A.
Mississippi River passes physical model study. Report 2, Shoaling and hydraulic investigations in Southwest Pass : hydraulic model investigation /, 88-18120

Boldovici, John A.
The Hewlett-Packard HP-41CV handheld computer as a medium for teaching mathematics to fire control systems repairers /, 88-18088

Bolt, Beranek, and Newman, inc.
Means to an end : strategies in childhood directive comprehension /, 88-18253
Metaphor as structure-mapping : what develops /, 88-18210
The Role of teacher incentives and rewards in implementing a technological innovation : final report /, 88-18251
Service specification of a message transfer protocol /, 88-18025

Bond, Kevin R.
Composite magnetic anomaly map of the conterminous United States west of 96°longitude /, 88-18723

Borcherdt, Roger D.
Maps showing maximum earthquake intensity predicted in the southern San Francisco Bay Region, California, for large earthquakes on the San Andreas and Hayward Faults /, 88-18787

Borowski, Harry R.
Military planning in the twentieth century : proceedings of the Eleventh Military History Symposium, 10-12 October 1984 /, 88-18189

Boudette, Eugene L.
Some controls on trace-element concentrations, especially uranium, in selected peat deposits in Vermont and New Hampshire [microform] / , 88-18469

Bowden, Jeanne Johnson.
A practical guide to revision of local court rules /, 88-18935

Bowman, Lynn M.
Effect of measured material properties on the finite element analysis of an OH-58 composite tail boom [microform] / , 88-18974

Braddock, William A., 1929-
Geologic map of the Crystal Mountain quadrangle, Larimer County, Colorado /, 88-18730
Geologic map of the Laporte quadrangle, Larimer County, Colorado /, 88-18729
Geologic map of the Livermore quadrangle, Larimer County, Colorado /, 88-18727
Geologic map of the Poudre Park quadrangle, Larimer County, Colorado /, 88-18728

Brady, A. Gerald.
Processed strong-motion records from the southern Alaska earthquake of January 1, 1975, 0355 GMT [microform] / , 88-18466

Brandon, Joan M.
Networking, a trainer's manual /, 88-18222

Bray, Robert E.
Rural America's elderly, 1979-April 1988 : 130 citations /, 88-17920

Brimhall, J. L.
Heat of reaction of molten zirconium with UO_2/, 88-19316

Broderick, Laurie L.
Proceedings of the Floating Tire Breakwater Workshop, 8-9 November 1984 / , 88-18115

Brookhaven National Laboratory.
Proceedings of the U.S. Nuclear Regulatory Commission, fifteenth Water Reactor Safety Information Meeting : held at National Bureau of Standards, Gaithersburg, Maryland, October 26-29, 1987 /, 88-19318, 88-19319

Brooks, Howard C.
Geologic implications of Paleozoic and Mesozoic paleontology and biostratigraphy, Blue Mountains province, Oregon and Idaho /, 88-18434

Brooks, Robert T.
Forest wildlife habitat statistics for Maine 1982 /, 88-17896

Brophy, Jere E.
The future of microcomputers in the classroom /, 88-18215

Brophy, Joseph W.
Automated imaging system for bridge inspection., 88-19153

Brown, Susan S., 1957-
West-central Colorado : forest statistics for state and private land, 1983 /, 88-17907

Brown, Sylvia J.
The influence of cooperative education on first job after college /, 88-18226

Brown, William T. (William Thomas), 1927-
Soil survey of Crockett County, Tennessee /, 88-17931

Buckles, David R.
Geohydrology, water quality, and preliminary simulations of ground-water flow of the alluvial aquifer in the Upper Black Squirrel Creek basin, El Paso County, Colorado /, 88-18456

Bugliosi, Edward F.
Potential yields of wells in unconsolidated aquifers in upstate New York—Adirondack sheet /, 88-18454
Potential yields of wells in unconsolidated aquifers in upstate New York—Hudson-Mohawk sheet /, 88-18453
Potential yields of wells in unconsolidated aquifers in upstate New York—Lower Hudson sheet /, 88-18452

Burrows, LeRoy T.
Verification testing of an AH-1S wire strike protection system (WSPS) /, 88-18145

Burstein, Leigh.
An analysis of cognitive, non-cognitive, and behavioral characteristics of students in Japan /, 88-18280

Bush, Brian J.
A comparison of innovative training techniques at the Defense Language Institute Foreign Language Center /, 88-18089

Buzard, Lawrence.
Classification. Class P, subclasses PL-PM : languages of eastern Asia, Africa, Oceania, hyperborean, Indian, and artificial languages /, 88-18963

Bynum, James A.
Recommendations for "people research and development" actions to improve Army Reserve Component readiness /, 88-18090

C

Cafferata, Gail Lee.
Marital status, living arrangements, and the use of health services by elderly persons /, 88-18384

California. Dept. of Water Resources.
7.5 minute series (topographic), [California]. 33116-A4-TF-024, Earthquake Valley quadrangle, California—San Diego Co., 1959 /, 88-18527
7.5 minute series (topographic), [California]. 35118-B3-TF-024, Tehachapi NE quadrangle, California—Kern Co., 1966 /, 88-18544
7.5 minute series (topographic), [California]. 40122-C1-TF-024, Dales quadrangle, California—Tehama Co., 1965 /, 88-18606

California Community Colleges. Office of the Chancellor.
Pathways to progress : a comprehensive study of vocational education in California community colleges : a study /, 88-18286

Calumet Air Force Station (Mich.). 665th Radar Squadron.
665th Radar Squadron welcomes you to Calumet Air Force Station : the heart of copper country, Michigan., 88-18156

Calzia, J. P.
Mineral resources and resource potential map of the Pyramid Peak Roadless area, Riverside County, California /, 88-18798

Cameron, Cornelia Clermont, 1911-
Some controls on trace-element concentrations, especially uranium, in selected peat deposits in Vermont and New Hampshire [microform] / , 88-18469

Canney, Frank C., 1920-
Geochemical survey maps of the wildernesses and roadless areas in the White Mountains National Forest, Coos, Grafton, and Carroll counties, New Hampshire /, 88-18792

Capstick, Donald O.
Mineral resources of the Quigg West Wilderness Study Area, Granite County, Montana /, 88-18425

Cargill, Simon M.
Proceedings of a Workshop on Development of Mineral, Energy, and Water Resources and Mitigation of Geologic Hazards in Central America /, 88-18430

Carr, Michael D.
Geologic map of the Goodsprings district, southern Spring Mountains, Clark County, Nevada /, 88-18790

Carter, Sandra (Leslie Sandra)
Reading & writing across the curriculum : Miami-Dade Community College., 88-18241

Carter, Thomas, 1949-
The Grouse Creek cultural survey : integrating folklife and historic preservation field research /, 88-18965

CARVELL Education Management Planning, Inc.
Pathways to progress : a comprehensive study of vocational education in California community colleges : a study /, 88-18286

Casey, George D.
Potential yields of wells in unconsolidated aquifers in upstate New York—Adirondack sheet /, 88-18454
Potential yields of wells in unconsolidated aquifers in upstate New York—Hudson-Mohawk sheet /, 88-18453

Center for Applied Linguistics.
Peer involvement in language learning /, 88-18230

Center for Devices and Radiological Health (U.S.).
Reporting guide for laser light shows and displays (21 CFR 1002)., 88-18379

Center for Food Safety and Applied Nutrition (U.S.)
A Food labeling guide., 88-18378

Center for Libraries and Education Improvement (U.S.). Library Education, Research, and Resources Branch.
New directions in library and information science education : final report. Volume 2.7, Information center/clearinghouse professional competencies /, 88-18264
New directions in library and information science education : final report. Volume 2.8, Records and information manager competencies /, 88-18265

Center for Prevention Services (U.S.). Quarantine Division.
Guidelines for medical examination of Indochinese refugees in Southeast Asia., 88-18385

Center for Veterinary Medicine (U.S.)
Proceedings of the Symposium on Animal Drug Use—Dollars and Sense held at Ramada Renaissance Hotel, Herndon, Virginia, on May 28 and 29, 1987 /, 88-18377

Centers for Disease Control (U.S.). Dental Disease Prevention Activity.
Baby bottle tooth decay (BBTD) : selected educational resources ., 88-18386

Central African Republic.
Finance, consolidation and rescheduling of certain debts : agreement between the United States of America and the Central African Republic, signed at Washington April 29, 1983., 88-19106

Chambers, Jay G.
Documentation for the IFG public and private school database /, 88-18275

Chamis, C. C. (Christos C.)
Designing for fiber composite structural durability in hygrothermomechanical environments [microform] / , 88-18980

Chan, Dyna.
Senior high health supplement for Cambodian students /, 88-18220

Chapman, Gary T.
Observations, theoretical ideas, and modeling of turbulent flows - past, present, and future [microform] / , 88-18975

Chaussee, D. S.
High speed viscous flow calculations about complex configurations [microform] / , 88-18986

Cheney, Sheldon.
Kiwifruit, 1979-1988 : 245 citations /, 88-17926

Cherokee Water District (Colo.)
Geohydrology, water quality, and preliminary simulations of ground-water flow of the alluvial aquifer in the Upper Black Squirrel Creek basin, El Paso County, Colorado /, 88-18456

Chmela, Albert C.
Storm precipitation and wind structure during aircraft strike lightning events /, 88-18178

Chojnacky, David C.
Pinyon-juniper volume equations for Arizona Hualapai and Havasupai Indian Reservations /, 88-17904

Choquette, Anne F.
Physical, soil, and paleomagnetic stratigraphy of the Upper Cenozoic sediments in Fisher Valley, southeastern Utah /, 88-18424

Clifford, Mary Louise.
1984 state trial court jurisdiction guide for statistical reporting : summary tables /, 88-18926

Cline, Michael W.
Geodetically derived strain from San Francisco Bay to the Mendocino Triple Junction, California /, 88-18027

Clutsom, F. G.
Borehole gravity meter surveys in drill holes USW G-4, Yucca Mountain area, Nye County, Nevada [microform] / , 88-18467

Do not order from index; see indicated entry

Cochran, Dale M.
Geologic map of the Mt. Axtell quadrangle, Gunnison County, Colorado /, 88-18726

Cohen, Herbert A.
Real time, automatic vehicle potential determination from ESA measurements. Part II, The distribution function algorithm /, 88-18177

Collazo-Levy, Dora.
Clara Barton High School bilingual program, 1982-1983 /, 88-18209

Collins, Dannie L.
Hydrologic data from naval oil shale reserves, Parachute Creek basin, northwestern Colorado, 1980-81 [microform] /, 88-18459

Colman, Steven M.
Physical, soil, and paleomagnetic stratigraphy of the Upper Cenozoic sediments in Fisher Valley, southeastern Utah /, 88-18424

Quaternary geology of the southern Virginia part of the Chesapeake Bay /, 88-18796

Colorado Geological Survey.
Cross sections showing stratigraphic framework of upper Cretaceous Dakota Sandstone, Mancos Shale, Mesaverde Group, and Mesaverde Formation, and lower Tertiary Wasatch Formation, west-central Piceance Basin, Garfield County, Colorado /, 88-18800

Comes, Bradley.
Ship simulation study of John F. Baldwin (Phase II) navigation channel, San Francisco Bay, California /, 88-18118

Computech, Inc.
Operational Activities Special Information System : users manual /, 88-18918

Conference of State Court Administrators.
1984 state trial court jurisdiction guide for statistical reporting : summary tables /, 88-18926

Conner, Roger C.
Colorado's state and private timber resources, 1983 /, 88-17911

West-central Colorado : forest statistics for state and private land, 1983 /, 88-17907

Connor, Carol Waite.
Maps showing outcrop, structure contours, cross sections, and isopachs of partings—Mammoth Coal Bed, Paleocene Tongue River member of the Fort Union Formation, Bull Mountain Coal Field, south-central Montana /, 88-18721

Connor, Jon J.
Geologic map of the Livermore quadrangle, Larimer County, Colorado /, 88-18727

Connors, Tad.
Youth employment and job creation /, 88-18237

Construction Engineering Research Laboratory.
Recommended species for vegetative stabilization of training lands in arid and semi-arid environments., 88-18129

Structural property goals for low-density structural foams and composites for expedient military applications /, 88-18131

Testing of a field laundry wastewater recycling system /, 88-18130

Cooke, G. A.
An organic origin for the carbonate concretions of the Ohio Shale /, 88-18429

Cooper, Alan K.
Summary geologic report for the North Aleutian shelf (OCS) planning area, Bering Sea, Alaska [microform] /, 88-18461

Cote, O. R. (Owen R.)
Intercomparisons of radiosondes and an airborne refractometer for measuring radio ducts /, 88-18184

Meteorological measurements on line-of-sight microwave radio links /, 88-18182

Court Statistics and Information Management Project (National Center for State Courts)
1984 state trial court jurisdiction guide for statistical reporting : summary tables /, 88-18926

Cox, Leslie J.
Geochemical survey of the Mt. Ascutney Region, Windsor County, Vermont /, 88-18799

Crabb, Thomas B.
Benefits of Eucalyptus-Albizia mixtures vary by site on Hawaii Island /, 88-17902

Criss, R. E.
An organic origin for the carbonate concretions of the Ohio Shale /, 88-18429

Cromwell, Lucy.
Assessment in higher education : to serve the learner /, 88-18245

Crowder, Bradley M.
Agriculture and water quality /, 88-17882

Crowder, James L.
Osage general : Maj. Gen. Clarence L. Tinker /, 88-18161

Curtis, Alan B.
Upper Elk Meadows Research Natural Area /, 88-17897

Cutcher-Gershenfeld, Joel.
Tracing a transformation in industrial relations : the case of Xerox Corporation and the Amalgamated Clothing and Textile Workers Union /, 88-18937

D

DAI, Inc.
Subcontracting management handbook., 88-18055

Daniell, R. E.
Determination of ionospheric electron density profiles from satellite UV emission measurements, FY 84 /, 88-18174

Data Center and Clearinghouse for Drugs and Crime (U.S.)
Data Center & Clearinghouse for Drugs & Crime., 88-18925

Davidson, D. Donald.
Proceedings of the Floating Tire Breakwater Workshop, 8-9 November 1984 /, 88-18115

Day, S. D.
An organic origin for the carbonate concretions of the Ohio Shale /, 88-18429

De Avila, Edward.
Cooperative learning : integrating language and content-area instruction /, 88-18201

Finding out = Descubrimiento., 88-18201

DeBell, Dean S.
Benefits of Eucalyptus-Albizia mixtures vary by site on Hawaii Island /, 88-17902

Defense Intelligence College (U.S.)
Southeast Asia : problems and prospects : a conference sponsored by the Defense Intelligence College in association with the World Power and Pacific Program, the Center for Strategic and International Studies, Georgetown University, December 4-5, 1984., 88-18061

Defense Systems Management College.
Joint Logistics Commanders guidance for the use of an Evolutionary Acquisition (EA) strategy in acquiring Command and Control (C^2) systems., 88-18054

New systems engineering management course (SEMC)., 88-18053

Subcontracting management handbook., 88-18055

DeLong, J. E.
Geologic map of the Mt. Axtell quadrangle, Gunnison County, Colorado /, 88-18726

Denig, W. F. (William F.)
Deep-dielectric charging — a review /, 88-18179

Des Jarlais, Don, 1945-
AIDS and intravenous drug use /, 88-18923

Deutsch, Donald R.
Service specification of a message transfer protocol /, 88-18025

Development Associates.
Summary report of the East Texas State University ESEA Title VII Bilingual Education Project, 1976-1984 /, 88-18232

Dick, Steven J.
Sky with ocean joined : proceedings of the sesquicentennial symposia of the U.S. Naval Observatory, December 5 and 8, 1980 /, 88-18154

Dickerson, Robert P.
Mineral resource potential of National Forest RARE II and wilderness areas in Colorado [microform] / , 88-18470

Dobbin, Kathleen.
Preparing for third molar removal /, 88-18358

Dobriansky, Paula.
U.S. human rights policy : an overview /, 88-19088

Dodaro, Gene L.
Asset forfeiture programs : corrective actions underway but additional improvements needed /, 88-18297

Doggett, LeRoy E.
Sky with ocean joined : proceedings of the sesquicentennial symposia of the U.S. Naval Observatory, December 5 and 8, 1980 /, 88-18154

Donnell, Barbara P.
Spectral analysis of Columbia River estuary currents /, 88-18119

Dooley, M. A.
Reference dosimetry for 1986 NATO battlefield dosimetry intercomparison at Army Pulsed Radiation Facility /, 88-18066

Dorfler, Joseph F.
The branch point study : specialized undergraduate pilot training /, 88-18163

Dougherty, John A.
Health hazards of nitrite inhalants /, 88-18390

Douglas, Kelvin W.
In the Supreme Court of the United States, October term, 1987, Kelvin W. Douglas, petitioner v. United States of America : on petition for a writ of certiorari to the United States Court of Military Appeals : brief for the United States in opposition., 88-18932

Dryden Flight Research Facility.
Buckling behavior of Rene 41 tubular panels for a hypersonic aircraft wing #h microform /, 88-18976
NASA Dryden Flight Research Facility [picture.] , 88-19005, 88-19006, 88-19007, 88-19008

Du Bray, E. A.
Results of grid sampling and large-scale geologic mapping for the Silsilah tin deposit [microform] / , 88-18462

Duckworth, Eleanor Ruth.
Final report : an experiment in teacher development /, 88-18290

Duerr, A. D.
Geohydrology and 1985 water withdrawals of the aquifer systems in southwest Florida, with emphasis on the intermediate aquifer system /, 88-18451

Duffus, James.
The maintenance needs of the National Park Service : statement of James Duffus before the Subcommittee on Interior and Related Agencies, Committee on Appropriations, House of Representatives., 88-18304

Dunning, C. Mark.
A guide for using the contingent value methodology in recreation studies / by David A. Moser, C. Mark Dunning., 88-18136

Dyman, T. S.
Stratigraphy of mid-Cretaceous Blackleaf and lower part of the Frontier formations in parts of Beaverhead and Madison counties, Montana /, 88-18427

E

Eargle, Judith H.
A new approach to managing the Army Selective Reenlistment Bonus /, 88-18097

Earhart, Robert L.
Geologic setting of gold occurences in the Big Canyon area, El Dorado County, California /, 88-18423

East Texas State University.
Summary report of the East Texas State University ESEA Title VII Bilingual Education Project, 1976-1984 /, 88-18232

Economic and Social Analysis Workshop (1984 : Chicago, Ill.)
Proceedings, Economic and Social Analysis Workshop : 16-20 July 1984, Chicago, Illinois /, 88-18141

Economic and Social Analysis Workshop (1982 : St. Louis, Mo.)
Proceedings, Economic and Social Analysis Workshop : 25-29 October 1982, St. Louis, Missouri /, 88-18140

Educational Operations Concepts, Inc.
A Guide on successful uses of technology in rural schools : a project on uses of technology in rural schools /, 88-18255

Edwards, Donald.
Predicting thrift-institution examination ratings /, 88-18294

EG & G Idaho.
An aging failure survey of light water reactor safety systems and components /, 88-19315

Egypt.
Agricultural commodities : agreement between the United States of America and Egypt, amending the agreement of November 23, 1982, effected by exchange of notes, signed at Cairo, August 18, 1983., 88-19110

Eisele, J. A. (Judith A.)
Solubilities of sideronatrite and ferrinatrite in the system Na_2SO_4-Fe_2O_3-H_2SO_4-H_2O /, 88-18812

Eisler, Ronald, 1932-
Lead hazards to fish, wildlife, and invertebrates : a synoptic review /, 88-18834

Ekren, E. B. (Einar Bartlett), 1923-
Stratigraphic and structural relations of the Hoodoo Quartzite and Yellowjacket Formation of Middle Proterozoic age from Hoodoo Creek eastward to Mount Taylor, central Idaho ; with a geologic map of the region between the middle fork of the Salmon River and the Salmon River /, 88-18422

Ekstrom, Ruth B.
The effects of youth employment program participation on later employment and education/training /, 88-18234

Ellefsen, Karl.
Microcomputer-based version of SIPT : a program for the interpretation of seismic-refraction data (text) /, 88-18480

Ellersieck, Inyo.
The strategic and critical mineral resources of the southern part of the Na-

Do not order from index; see indicated entry

tional Petroleum Reserve in Alaska [microform] / , 88-18465

Ellis, Margaret S. (Margaret Stamm), 1950-
Cross sections showing stratigraphic framework of upper Cretaceous Dakota Sandstone, Mancos Shale, Mesaverde Group, and Mesaverde Formation, and lower Tertiary Wasatch Formation, west-central Piceance Basin, Garfield County, Colorado /, 88-18800

Energy and Resource Consultants.
Air quality in the national parks : a summary of findings from the National Park Service Air Quality Research and Monitoring Program /, 88-18829

Engineering and Research Center (U.S.). Division of O and M Technical Services.
Methods for coordinating system protective equipment., 88-18807

Engineering and Research Center (U.S.). Hydraulics Branch.
Hydraulic model study of the spillway for Ridgway Dam, Colorado /, 88-18808

Englert, Judith A.
Application of a cognitive model for army training : Handbook for Strategic Intelligence Analysis /, 88-18099

Environmental Research Laboratory (Athens, Ga.)
EPA's ecological risk assessment research program, October 1985 - March 1988., 88-18293

ERIC Clearinghouse on Educational Management.
Effective staff development for teachers : a research-based model /, 88-18229

ERIC Clearinghouse on Elementary and Early Childhood Education.
Toward an interactional model of developmental changes in social pretend play /, 88-18259

ERIC Clearinghouse on Languages and Linguistics.
Peer involvement in language learning /, 88-18230

Espinosa, A. F.
Geometry of the Benioff zone and mode of subduction beneath southwestern Alaska and the Aleutian Islands /, 88-18756

Estabrook, James R.
Geologic map of the Barbours Creek and Shawvers Run Wilderness study areas, Craig County, Virginia /, 88-18794

Estes, Gary D.
Item banking for local test development : practitioner's handbook /, 88-18267

Evans-Hamilton, Inc.
An archaeological reconnaissance of the Over-the-Horizon Radar Project transmitter site, Buffalo Flat, Christmas Lake Valley, Lake County, Oregon /, 88-18109

Evans U.S. Army Community Hospital.
Patient information., 88-18071

Exodus Command Center (U.S. Customs Service)
Indications of potential illegal exports [picture.] , 88-19129, 88-19130

Special agents of the U.S. Customs Service are responsible for investigating criminal violations regarding illegal high technology and munitions transfer [picture.] , 88-19127

F

Fagerburg, Timothy L.
Post-pool raise spillway prototype test for Chief Joseph Dam, Columbia River, Washington /, 88-18123

Farm Credit System (U.S.)
The Cooperative Extension System [picture] : an investment in America's future., 88-17872

Federal Judicial Center.
Patent law and practice /, 88-18934

A practical guide to revision of local court rules /, 88-18935

Fick, Landis.
Computer application for students with behavior and learning problems : teacher's manual /, 88-18257

Fields, Roger A.
Buckling behavior of Rene 41 tubular panels for a hypersonic aircraft wing #h microform /, 88-18976

Finch, Johnny C.
Comprehensive review of civil penalites needed : statement of Johnny C. Finch before the Subcommittee on Oversight, Committee on Ways and Means, House of Representatives., 88-18298

Finfinger, Gerald L.
Accurate directional borehole drilling : a case study at the Navajo Dam, New Mexico /, 88-18813

Fischl, M. A.
Recommendations for "people research and development" actions to improve Army Reserve Component readiness /, 88-18090

Fitzgerald, Gail E.
Computer application for students with behavior and learning problems : teacher's manual /, 88-18257

Fitzgerald, Paul E.
Proceedings of the Symposium on Animal Drug Use—Dollars and Sense held at Ramada Renaissance Hotel, Herndon, Virginia, on May 28 and 29, 1987 /, 88-18377

Flagstaff (Ariz.)
Determination of evaporation and seepage losses, Upper Lake Mary near Flagstaff, Arizona /, 88-18450

Fleischhauer, Carl.
The Grouse Creek cultural survey : integrating folklife and historic preservation field research /, 88-18965

Floating Tire Breakwater Workshop (1984 : Niagara Falls, N.Y.)
Proceedings of the Floating Tire Breakwater Workshop, 8-9 November 1984 / , 88-18115

Florida.
7.5 minute series (topographic), [Alabama]. 30087-E4-TF-024, Seminole quadrangle, Alabama—Florida, 1978 /, 88-18507

7.5 minute series (topographic), [Florida]. 26082-G1-TF-024, Punta Gorda SE quadrangle, Florida, 1956 /, 88-18483

7.5 minute series (topographic), [Florida]. 27081-A8-TF-024, Ft. Ogden quadrangle, Florida, 1956 /, 88-18485

7.5 minute series (topographic), [Florida]. 27081-C8-TF-024, Limestone quadrangle, Florida, 1956 /, 88-18486

7.5 minute series (topographic), [Florida]. 27081-F8-TF-024, Baird quadrangle, Florida, 1955 /, 88-18487

7.5 minute series (topographic), [Florida]. 27081-G6-TF-024, Alturas quadrangle, Florida—Polk Co., 1955 /, 88-18488

7.5 minute series (topographic), [Florida]. 27081-H6-TF-024, Eloise quadrangle, Florida, 1955 /, 88-18489

7.5 minute series (topographic), [Florida]. 27081-H7-TF-024, Bradley Junction quadrangle, Florida—Polk Co., 1949 /, 88-18490

7.5 minute series (topographic), [Florida]. 27082-A1-TF-024, Murdock SE quadrangle, Florida, 1956 /, 88-18491

7.5 minute series (topographic), [Florida]. 27082-A2-TF-024, Murdock quadrangle, Florida, 1956 /, 88-18492

7.5 minute series (topographic), [Florida]. 27082-D6-TF-024, Bradenton Beach quadrangle, Florida, 1964 /, 88-18493

7.5 minute series (topographic), [Florida]. 27082-E1-TF-024, Duette quadrangle, Florida, 1956 /, 88-18494

7.5 minute series (topographic), [Florida]. 27082-F2-TF-024, Ft. Lonesome quadrangle, Florida, 1956 /, 88-18495

7.5 minute series (topographic), [Florida]. 28082-A3-TF-024, Thonotosassa quadrangle, Florida—Hillsborough Co., 1974 /, 88-18497

7.5 minute series (topographic), [Florida]. 28082-B2-TF-024, Zephyrhills quadrangle, Florida, 1975 /, 88-18499

7.5 minute series (topographic), [Florida]. 28082-B4-TF-024, Lutz quadrangle, Florida, 1974 /, 88-18500

7.5 minute series (topographic), [Florida]. 30087-D1-TF-024, Garcon Point quadrangle, Florida, 1970 /, 88-18506

Flynn, C. M. (Charles Milton), 1940-
Solubilities of sideronatrite and ferrinatrite in the system Na_2SO_4-Fe_2O_3-H_2SO_4-H_2O /, 88-18812

Flynn, Cynthia, 1953-
Assessing interagency coordination through process evaluation /, 88-18270

Foreign Affairs Information Management Center (U.S.). Publishing Services Division.
Swaziland, post report., 88-19098

Forest Products Laboratory (U.S.)
Duration of load on bolted joints : a pilot study /, 88-17900

Hexamethyldisilazane treatment to restore strength of recycled fiber /, 88-17886

Measuring localized slope of grain by electrical capacitance /, 88-17887

Fountaine, Charles.
Analysis of the education program approval process : a program evaluation /, 88-19160

France.
Protocol to the 1967 Tax Convention with France : message from the President of the United States transmitting the protocol of June 16, 1988, together with a related exchange of notes, to the convention between the United States of America and the French Republic with respect to taxes on income and property of July 28, 1967, as amended by the protocols of October 12, 1970, and November 24, 1978 and January 17, 1984., 88-19175

Frederickson, A. R.
Deep-dielectric charging — a review /, 88-18179

Freeberg, Norman E.
The effects of youth employment program participation on later employment and education/training /, 88-18234

Frenkel, Robert E.
Steamboat Mountain Research Natural Area /, 88-17898

Frieswyk, Thomas S.
Forest wildlife habitat statistics for Maine 1982 /, 88-17896

Froelich, A. J. (Albert Joseph), 1929-
Geochemical data for Triassic sedimentary and thermally metamorphosed rocks of the northern Culpeper basin, Virginia [microform] / , 88-18463

Fultz, Keith O.
History and management of the DOE/Air Force small reactor project : statement of Keith O. Fultz, Senior Associate Director, Resources, Community, and Economic Development Division, before the Subcommittee on Environment, Energy and Natural Resources of the House Committee on Government Operations., 88-18306

Fund for the Improvement of Postsecondary Education.
Contours of change : improving community college evaluation and planning, a FIPSE project : a working vision for the California community colleges to the year 2000., 88-18291

Population analyses, change, and education : selected resources on population trends, planning and policy, and education., 88-18266

Fusaro, Robert L.
Effect of counterface material type and its topography on the tribological properties of polyimide composites [microform] / , 88-18979

Fusha, James E.
Training effectiveness analysis : status of institutional and unit mortar training /, 88-18085

Futrell, James C.
The effects of vertical motion on the performance of current meters /, 88-18444

G

Gabriel, William F.
Adaptive digital processing investigation of DFT subbanding vs transversal filter canceler /, 88-18153

Gadsby, J. William.
Obtaining care for chronically ill children in the home based setting : statement of J. William Gadsby, Associate Director, Human Resources Division, before the Committee on Finance, United States Senate., 88-18303

Gaier, James R.
Environmental stability of intercalated graphite fibers [microform] / , 88-18978

Gaies, Stephen J.
Peer involvement in language learning /, 88-18230

Gall, Meredith D., 1942-
Effective staff development for teachers : a research-based model /, 88-18229

Gallo, Robert C.
The biology of HIV-1 and its relationship to other human retroviruses /, 88-18366

Galyean, Kenneth C.
Hydrologic data from naval oil shale reserves, Parachute Creek basin, northwestern Colorado, 1980-81 [microform] / , 88-18459

Garner, Robert T.
Ship simulation study of John F. Baldwin (Phase II) navigation channel, San Francisco Bay, California /, 88-18118

Gaskill, David L.
Geologic map of the Mt. Axtell quadrangle, Gunnison County, Colorado /, 88-18726

Gentner, Dedre.
Metaphor as structure-mapping : what develops /, 88-18210

Geological Survey (U.S.)
Aeromagnetic and gravity anomaly maps and a hydrothermal veins favorability map of the Wallace 1°x 2°quadrangle, Montana and Idaho /, 88-18789

Aeromagnetic map of the Iron River 1°x 2°quadrangle, Michigan and Wisconsin /, 88-18734

Aeromagnetic maps of the west-central Sierra Nevada, California /, 88-18724

Alabama 1:50,000. [31086-G3-TM-050], Vredenburgh /, 88-18683

Alabama 1:50,000. [31086-G7-TM-050], Pine Apple /, 88-18678

Alabama 1:50,000. [31087-E3-TM-050], Monroeville /, 88-18679

Alabama 1:50,000. [31087-E5-TM-050], Whatley /, 88-18680

Alabama 1:50,000. [31087-E7-TM-050], Grove Hill /, 88-18681

Alabama 1:50,000. [31087-G1-TM-050], Mc Williams /, 88-18682

Alabama 1:50,000. [31087-G5-TM-050], Thomasville /, 88-18684

Alabama 1:50,000. [31087-G7-TM-050], Tallahatta Springs /, 88-18685

Alabama 1:50,000. [31088-C3-TM-050], Fruitdale /, 88-18686

Alabama 1:50,000. [31088-E1-TM-050], Saint Stephens /, 88-18687

Alabama 1:50,000. [31088-E3-TM-050], Millry /, 88-18688

Do not order from index; see indicated entry

Alabama 1:50,000. [31088-G1-TM-050], Woods Bluff /, 88-18689

Alabama 1:50,000. [32087-A3-TM-050], Millers Ferry /, 88-18690

Alabama 1:50,000. [32088-A1-TM-050], Butler /, 88-18691

Application of techniques to identify coal-mine and power-generation effects on surface-water quality, San Juan River Basin, New Mexico and Colorado /, 88-18440

Arkansas 1:50,000. 34092-G1-TM-050, Jacksonville /, 88-18693

Arkansas 1:50,000. 34092-G3-TM-050, North Little Rock /, 88-18694

Assessment of water quality in non-coal mining areas of Missouri /, 88-18455

Bedrock topography of west-central Iowa /, 88-18741

Borehole gravity meter surveys in drill holes USW G-4, Yucca Mountain area, Nye County, Nevada [microform] / , 88-18467

Bradford County, Pennsylvania /, 88-18767

Butler County, Pennsylvania /, 88-18764

Calibration and standardization of geophysical well-logging equipment for hydrologic applications /, 88-18458

Cape Flattery, Washington—British Columbia, 1986 : 1:100 000-scale metric topographic—bathymetric map : 30 x 60 minute series (topographic—bathymetric) /, 88-18786

Casselton, North Dakota, 1986 : 1:100 000-scale metric topographic map : 30 x 60 minute series (topographic) /, 88-18785

Clarion County, Pennsylvania /, 88-18757

Clearfield County, Pennsylvania /, 88-18769

Colorado 1:50,000. 37103-C5-TM-050, Villegreen /, 88-18696

Colorado 1:50,000. 37103-C7-TM-050, Rock Crossing /, 88-18697

Colorado 1:50,000. 37103-E5-TM-050, Packers Gap /, 88-18698

Colorado 1:50,000. 37103-E7-TM-050, Lockwood Arroyo /, 88-18699

Colorado 1:50,000. 37103-G5-TM-050, La Junta /, 88-18700

Colorado 1:50,000. 37104-C1-TM-050, Tyrone /, 88-18701

Colorado 1:50,000. 37104-C3-TM-050, Hoehne /, 88-18702

Colorado 1:50,000. 37104-E1-TM-050, Thatcher /, 88-18703

Colorado 1:50,000. 37104-E3-TM-050, Hidden Valley Ranch /, 88-18704

Colorado 1:50,000. 37104-G1-TM-050, Snowden Lake /, 88-18705

Colorado 1:50,000. 37104-G3-TM-050, Red Top Ranch /, 88-18706

Colorado 1:50,000. 38104-A5-TM-050, Pueblo South /, 88-18707

Colorado 1:50,000. 38104-A7-TM-050, Beulah /, 88-18708

Composite magnetic anomaly map of the conterminous United States west of 96°longitude /, 88-18723

Controlled photomosaic and revised shaded relief of the Amenthes quadrangle of Mars : MC-14 /, 88-18753

Controlled photomosaic and revised shaded relief of the Syrtis Major quadrangle of Mars : MC-13 /, 88-18743

Controlled photomosaic of part of the Chasma Boreale Region of Mars : MTM 80030 /, 88-18754

Controlled photomosaic of part of the Kasei Valles Region of Mars : MTM 10077 /, 88-18747

Controlled photomosaic of part of the Maja Valles Region of Mars : MTM - 05062 /, 88-18737

Controlled photomosaic of part of the Maja Valles Region of Mars : MTM 05047 /, 88-18744

Controlled photomosaic of part of the Maja Valles Region of Mars : MTM 05052 /, 88-18746

Controlled photomosaic of part of the Maja Valles Region of Mars : MTM 05062 /, 88-18740

Controlled photomosaic of part of the Maja Valles Region of Mars : MTM 15047 /, 88-18745

Controlled photomosaic of part of the Maja Valles Region of Mars : MTM 20052 /, 88-18742

Controlled photomosaic of the Mare Boreum J quadrangle of Mars : MC-1 J /, 88-18739

Controlled photomosaic of the Mare Boreum I quadrangle of Mars : MC-1 I /, 88-18738

Controlled photomosaic of the Thaumasia Southeast quadrangle of Mars : MC-25 SE /, 88-18735

Crescent Valley, Nevada, 1987 : 1:100 000-scale metric topographic map : 30 x 60 minute series (topographic) /, 88-18783

Cross sections showing stratigraphic framework of upper Cretaceous Dakota Sandstone, Mancos Shale, Mesaverde Group, and Mesaverde Formation, and lower Tertiary Wasatch Formation, west-central Piceance Basin, Garfield County, Colorado /, 88-18800

Design and operation of a multielement photodiode-array atomic absorption spectrometer /, 88-18449

Determination of evaporation and seepage losses, Upper Lake Mary near Flagstaff, Arizona /, 88-18450

A dual-porosity model for simulating solute transport in oil shale /, 88-18438

The effects of vertical motion on the performance of current meters /, 88-18444

Essential elements and soil amendments for plants : sources and use for agriculture /, 88-18431

Eureka, California : 1:100 000-scale metric topographic—bathymetric map : 30 x 60 minute series (topographic—bathymetric) /, 88-18784

Festus, Missouri—Illinois, 1985 : 1:100 000-scale metric topographic map : 30 x 60 minute series (topographic) /, 88-18780

Florida 1:50,000. 27081-C1-TM-050, Basinger /, 88-18673

Florida 1:50,000. 27081-C3-TM-050, Lake Placid /, 88-18674

Florida 1:50,000. 27081-E3-TM-050, Lake Arbuckle /, 88-18675

Florida 1:50,000. 27081-G1-TM-050, Lake Marian /, 88-18676

Florida 1:50,000. 27081-G3-TM-050, Lake Weohyakapka /, 88-18677

Fortran sorting program to code hydrocarbon production and show data using well data from petroleum information's well history control system [microform] / , 88-18476

Fulton County, Pennsylvania /, 88-18760

Geochemical data for Triassic sedimentary and thermally metamorphosed rocks of the northern Culpeper basin, Virginia [microform] / , 88-18463

Geochemical survey maps of the wildernesses and roadless areas in the White Mountains National Forest, Coos, Grafton, and Carroll counties, New Hampshire /, 88-18792

Geochemical survey of the Mt. Ascutney Region, Windsor County, Vermont /, 88-18799

Geohydrology and 1985 water withdrawals of the aquifer systems in southwest Florida, with emphasis on the intermediate aquifer system /, 88-18451

Geohydrology, water quality, and preliminary simulations of ground-water flow of the alluvial aquifer in the Upper Black Squirrel Creek basin, El Paso County, Colorado /, 88-18456

Geologic and geochemical survey of the Bristol Cliffs Wilderness, Addison County, Vermont /, 88-18791

Geologic map of Mare Acidalium quadrangle, Mars : MC-4 /, 88-18736

Geologic map of the Amonate quadrangle, Buchanan and Tazewell counties, Virginia, and McDowell County, West Virginia /, 88-18725

Geologic map of the Aztec 1°x 2°quadrangle, northwestern New Mexico and southern Colorado /, 88-18748

Geologic map of the Barbours Creek and Shawvers Run Wilderness study areas, Craig County, Virginia /, 88-18794

Geologic map of the Charlotte 1°x 2°quadrangle, North Carolina and South Carolina /, 88-18733

Geologic map of the Crystal Mountain quadrangle, Larimer County, Colorado /, 88-18730

Geologic map of the Dry Creek Bench quadrangle, Malheur County, Oregon / , 88-18795

Geologic map of the Eagle Point quadrangle and parts of the Bargee and Lookout Butte quadrangles, Fremont County, Wyoming /, 88-18755

Geologic map of the eastern equatorial region of Mars /, 88-18751

Geologic map of the Goodsprings district, southern Spring Mountains, Clark County, Nevada /, 88-18790

Geologic map of the Laporte quadrangle, Larimer County, Colorado /, 88-18729

Geologic map of the Livermore quadrangle, Larimer County, Colorado /, 88-18727

Geologic map of the Moncks Corner quadrangle, Berkeley County, South Carolina /, 88-18731

Geologic map of the Mt. Axtell quadrangle, Gunnison County, Colorado /, 88-18726

Geologic map of the polar regions of Mars /, 88-18752

Geologic map of the Poudre Park quadrangle, Larimer County, Colorado /, 88-18728

Geologic map of the Table Top Mountain Wilderness Study Area, Pinal and Maricopa counties, Arizona /, 88-18797

Geologic map of the western equatorial region of Mars /, 88-18750

Geologic map of the Westwater 30′ x 60′ quadrangle, Grand and Uinta counties, Utah and Garfield and Mesa counties, Colorado /, 88-18749

Geologic map of the Yellow Hills East quadrangle, Washoe and Humboldt counties, Nevada /, 88-18801

Geologic setting of gold occurences in the Big Canyon area, El Dorado County, California /, 88-18423

Geometry of the Benioff zone and mode of subduction beneath southwestern Alaska and the Aleutian Islands /, 88-18756

Hawaii 1:50,000. 18155-H5-TM-050, Naalehu /, 88-18656

Hawaii 1:50,000. 19155-B3-TM-050, Pahala /, 88-18657

Hawaii 1:50,000. 19155-B5-TM-050, Punaluu /, 88-18658

Hawaii 1:50,000. 19155-B7-TM-050, Milolii /, 88-18659

Hawaii 1:50,000. 19155-D5-TM-050, Mauna Loa /, 88-18660

Hawaii 1:50,000. 19155-D7-TM-050, Kealakekua Bay /, 88-18661

Hawaii 1:50,000. 19155-F3-TM-050, Mauna Kea /, 88-18662

Hawaii 1:50,000. 19155-F5-TM-050, Ahumoa /, 88-18663

Hawaii 1:50,000. 19155-H1-TM-050, Papaaloa /, 88-18664

Hawaii 1:50,000. 19155-H5-TM-050, Waipio Valley /, 88-18665

Hawaii 1:50,000. 19155-H7-TM-050, Kawaihae Bay /, 88-18666

Hawaii 1:50,000. 20155-B5-TM-050, Honokane /, 88-18667

Hawaii 1:50,000. 20155-B7-TM-050, Kapaau /, 88-18668

Hawaii 1:50,000. 21157-C5-TM-050, Koko Head /, 88-18669

Hawaii 1:50,000. 21157-E7-TM-050, Laie /, 88-18670

Hawaii 1:50,000. 21158-C1-TM-050, Nanakuli /, 88-18671

Hawaii 1:50,000. 21158-E1-TM-050, Kaena Point /, 88-18672

Hydrologic conditions and trends in Shenandoah National Park, Virginia, 1983-84 /, 88-18443

Hydrologic data from naval oil shale reserves, Parachute Creek basin, northwestern Colorado, 1980-81 [microform] / , 88-18459

Hydrologic-test data from wells at hydrologic-test pads H-7, H-8, H-9, and H-10 near the proposed waste isolation pilot plant site, southeastern New Mexico [microform] / , 88-18474

Lake Mead, Nevada—Arizona, 1987 : 1:100 000-scale metric topographic map : 30 x 60 minute series (topographic) /, 88-18778

Lawrence County, Pennsylvania, 1986 /, 88-18774

Lithologic sections from the New London area, southeastern Connecticut [microform] / , 88-18478

Macon County, Illinois, 1987 : 1:100 000-scale planimetric map /, 88-18762

Malvern, Arkansas, 1985 : 1:100 000-scale metric topographic map : 30 x 60 minute series (topographic) /, 88-18777

Map and list of reported occurrences of platinum-group metals in the conterminous United States /, 88-18788

Maps showing maximum earthquake intensity predicted in the southern San Francisco Bay Region, California, for large earthquakes on the San Andreas and Hayward Faults /, 88-18787

Maps showing outcrop, structure contours, cross sections, and isopachs of partings—Mammoth Coal Bed, Paleocene Tongue River member of the Fort Union Formation, Bull Mountain Coal Field, south-central Montana /, 88-18721

Marinette County, Wisconsin : 1:100 000-scale topographic map /, 88-18775

Maryland 1:50,000. 39076-E1-TM-050, Havre de Grace /, 88-18709

McKean County, Pennsylvania /, 88-18770

Microcomputer-based version of SIPT : a program for the interpretation of seismic-refraction data (text) /, 88-18480

Mifflin County, Pennsylvania, 1986 /, 88-18773

Mineral resource potential of National Forest RARE II and wilderness areas in Colorado [microform] / , 88-18470

Mineral resources and resource potential map of the Pyramid Peak Roadless area, Riverside County, California /, 88-18798

Mineral resources of the Disaster Peak Wilderness Study Area, Harney and Malheur Counties, Oregon, and Humboldt County, Nevada /, 88-18426

Mineral resources of the Quigg West Wilderness Study Area, Granite County, Montana /, 88-18425

Multichannel seismic-reflection profiles collected in 1977 off of the northern California and Oregon coast [microform] / , 88-18473

Nitrogen transport in a shallow outwash aquifer at Olean, Cattaraugus County, New York /, 88-18441

North Carolina 1:50,000. 35078-A3-TM-050, Newton Grove /, 88-18695

Occurrence, quality, and use of ground water in Orcas, San Juan, Lopez, and Shaw Islands, San Juan County, Washington /, 88-18436

Do not order from index; see indicated entry

An organic origin for the carbonate concretions of the Ohio Shale /, 88-18429

Pennsylvania 1:50,000. 40076-A5-TM-050, Middletown /, 88-18710

Pennsylvania 1:50,000. 40077-E1-TM-050, Millerstown /, 88-18711

Pennsylvania 1:50,000. 40077-E3-TM-050, Mifflintown /, 88-18712

Physical, soil, and paleomagnetic stratigraphy of the Upper Cenozoic sediments in Fisher Valley, southeastern Utah /, 88-18424

The Pintail coal bed and barrier bar G : a model for coal of barrier bar-lagoon origin, Upper Cretaceous Almond Formation, Rock Springs Coal Field, Wyoming /, 88-18433

Placer gold of the Solomon, Bendeleben, and southern part of the Kotzebue quadrangles, western Alaska /, 88-18793

Post-Cretaceous uplift of the Sioux quartzite ridge in southeastern South Dakota [microform] / , 88-18475

Potential yields of wells in unconsolidated aquifers in upstate New York—Adirondack sheet /, 88-18454

Potential yields of wells in unconsolidated aquifers in upstate New York—Hudson-Mohawk sheet /, 88-18453

Potential yields of wells in unconsolidated aquifers in upstate New York—Lower Hudson sheet /, 88-18452

Proceedings of a Workshop on Development of Mineral, Energy, and Water Resources and Mitigation of Geologic Hazards in Central America /, 88-18430

Processed strong-motion records from the southern Alaska earthquake of January 1, 1975, 0355 GMT [microform] / , 88-18466

Quaternary geology of the southern Virginia part of the Chesapeake Bay /, 88-18796

RAREPLOT [microform] : a computer program for plotting rare earth element data using IBM PC, Lotus 1-2-3, and a Hewlett-Packard plotter /, 88-18479

Reconnaissance study of the thickness of the unsaturated zone in the western conterminous United States [microform] / , 88-18472

The Regional influence of an oil-fired power plant on the concentration of elements in native materials in and near south Florida national parks [microform] / , 88-18471

Residual Bouguer gravity anomaly map of the Cascade Range, California, Oregon, Washington, and British Columbia /, 88-18722

Results of grid sampling and large-scale geologic mapping for the Silsilah tin deposit [microform] / , 88-18462

Rice County, Kansas : 1:100 000-scale metric topographic map /, 88-18759

Sediment data for computation of deposition rates in the tidal Potomac system, Maryland and Virginia [microform] / , 88-18468

Selling USGS maps., 88-18421

Seward County, Kansas : 1:100 000-scale metric topographic map /, 88-18758

Simulation of the regional geohydrology of the Tesuque aquifer system near Santa Fe, New Mexico /, 88-18442

Simulation of unsteady flow in the Milwaukee Harbor Estuary at Milwaukee, Wisconsin /, 88-18439

Some controls on trace-element concentrations, especially uranium, in selected peat deposits in Vermont and New Hampshire [microform] / , 88-18469

Some slope-movement problems in Windsor County, Vermont, 1984 /, 88-18428

South Carolina 1:50,000. 34080-C5-TM-050, Camden /, 88-18692

Statistical summaries of streamflow records in Oklahoma and parts of Arkansas, Missouri, and Texas through 1984 /, 88-18448

The strategic and critical mineral resources of the southern part of the National Petroleum Reserve in Alaska [microform] / , 88-18465

Stratigraphic and structural relations of the Hoodoo Quartzite and Yellowjacket Formation of Middle Proterozoic age from Hoodoo Creek eastward to Mount Taylor, central Idaho ; with a geologic map of the region between the middle fork of the Salmon River and the Salmon River /, 88-18422

Stratigraphic distribution of fusulinid foraminifera from the Manzano Mountains, New Mexico /, 88-18435

Stratigraphy of mid-Cretaceous Blackleaf and lower part of the Frontier formations in parts of Beaverhead and Madison counties, Montana /, 88-18427

Sullivan, Missouri, 1985 : 1:100 000-scale metric topographic map : 30 x 60 minute series (topographic) /, 88-18781

Summary geologic report for the North Aleutian shelf (OCS) planning area, Bering Sea, Alaska [microform] / , 88-18461

Surface-geophysical investigations in Melton Valley, Oak Ridge Reservation, Tennessee /, 88-18447

Suspended-sediment yields in the Coal River and Trace Fork Basins, West Virginia, 1975-84 /, 88-18446

Susquehanna County, Pennsylvania /, 88-18766

"The Big Five", some facts and figures on our nation's largest rivers /, 88-18420

Thermal considerations and the Cajon Pass borehole [microform] / , 88-18477

Tioga County, Pennsylvania, 1986 /, 88-18768

Tritium migration from a low-level radioactive-waste disposal site near Chicago, Illinois /, 88-18432

Twenty-two measured sections of Cretaceous-Lower Tertiary rocks, eastern North Slope, Alaska [microform] / , 88-18460

U/PB zircon geochronology of the southern part of the Nabitah mobile belt and Pan-African Continental collision in the Saudi Arabian Shield [microform] / , 88-18464

The U.S. Geological Survey streamgaging program in west-central Florida /, 88-18457

Ulysses, Kansas, 1987 : 1:100 000-scale metric topographic map : 30 x 60 minute series (topographic) /, 88-18779

Utah 1:50,000. 40112-E7-TM-050, Hastings Pass /, 88-18713

Utah 1:50,000. 40112-G3-TM-050, Knolls 2 /, 88-18716

Utah 1:50,000. 40113-C1-TM-050, Wig Mtn. /, 88-18714

Utah 1:50,000. 40113-E1-TM-050, Aragonite /, 88-18715

Venango County, Pennsylvania /, 88-18771

Vilas County, Wisconsin, 1986 : 1:100 000-scale topographic map /, 88-18776

Wabaunsee County, Kansas, 1987 : 1:100 000-scale metric topographic map /, 88-18763

Warren County, Pennsylvania /, 88-18772

Washington County, Kansas : 1:100 000-scale metric topographic map /, 88-18761

Washington 1:50,000. 45119-G7-TM-050, Alderdale /, 88-18717

Washington 1:50,000. 46121-G7-TM-050, Mt. Rainier West /, 88-18718

Washington 1:50,000. 47121-C7-TM-050, Eagle Gorge /, 88-18719

Washington 1:50,000. [47122-A7-TM-050], Olympia /, 88-18720

222-242 0 - 88 - 9 : QL3

Water use in Arkansas, 1982 /, 88-18437

Water withdrawn for irrigation in 1980 on the Snake River Plain, Idaho and eastern Oregon /, 88-18732

Willows, California, 1987 : 1:100 000-scale metric topographic map : 30 x 60 minute series (topographic) /, 88-18782

Wyoming County, Pennsylvania /, 88-18765

XYPLOT [microform] : a plotting program for the IBM PC using Lotus 1-2-3 and a Hewlett-Packard plotter /, 88-18481

7.5 minute series (topographic) : [Michigan]. 44084-C3-TF-024, Ogemaw Springs quadrangle, Michigan, 1965 /, 88-18624

7.5 minute series (topographic), [Alabama]. 30087-E4-TF-024, Seminole quadrangle, Alabama—Florida, 1978 /, 88-18507

7.5 minute series (topographic), [Alabama]. 31088-E4-TF-024, Copeland quadrangle, Alabama—Mississippi, 1974 /, 88-18510

7.5 minute series (topographic), [Alabama]. 31088-H4-TF-024, Melvin quadrangle, Alabama—Mississippi, 1978 /, 88-18511

7.5 minute series (topographic), [Alabama]. 32088-H2-TF-024, Warsaw quadrangle, Alabama—Florida, 1970 /, 88-18517

7.5 minute series (topographic), [Arizona]. 31112-H8-TF-024, West of Lukeville quadrangle, Arizona—Sonora /, 88-18516

7.5 minute series (topographic), [Arizona]. 36111-C5-TF-024, Bodaway Mesa quadrangle, Arizona—Coconino Co. /, 88-18554

7.5 minute series (topographic), [Arizona]. 36111-C6-TF-024, Blue Moon Reservoir quadrangle, Arizona—Coconino Co. /, 88-18555

7.5 minute series (topographic), [Arizona]. 36111-C7-TF-024, Nankoweap Mesa quadrangle, Arizona—Coconino Co. /, 88-18556

7.5 minute series (topographic), [Arizona]. 36111-D5-TF-024, Cedar Ridge quadrangle, Arizona—Coconino Co. /, 88-18557

7.5 minute series (topographic), [Arizona]. 36111-D6-TF-024, Shinumo Altar quadrangle, Arizona—Coconino Co. /, 88-18558

7.5 minute series (topographic), [Arizona]. 36112-A 6-TF-024, Driftwood Canyon quadrangle, Arizona—Coconino Co. /, 88-18559

7.5 minute series (topographic), [Arizona]. 36112-A7-TF-024, Higgins Tank quadrangle, Arizona—Coconino Co. /, 88-18560

7.5 minute series (topographic), [Arizona]. 36112-B5-TF-024, Topocoba Hilltop quadrangle, Arizona—Coconino Co. /, 88-18561

7.5 minute series (topographic), [Arizona]. 36112-B6-TF-024, Supai quadrangle, Arizona—Coconino Co. /, 88-18562

7.5 minute series (topographic), [Arizona]. 36112-H7-024, Moccasin quadrangle, Arizona—Mohave Co. /, 88-18563

7.5 minute series (topographic), [Arizona]. 36113-G1-TF-024, Formaster Well quadrangle, Arizona—Mohave Co. /, 88-18564

7.5 minute series (topographic), [Arkansas]. 34092-G2-TF-024, McAlmont quadrangle, Arkansas—Pulaski Co., 1986 /, 88-18529

7.5 minute series (topographic), [California]. 32114-H7-TF-024, Hedges quadrangle, California—Imperial Co. /, 88-18519

7.5 minute series (topographic), [California]. 33114-A7-TF-024, Quartz Peak quadrangle, California—Imperial Co. /, 88-18522

7.5 minute series (topographic), [California]. 33114-B7-TF-024, Buzzards Peak quadrangle, California—Imperial Co. /, 88-18523

7.5 minute series (topographic), [California]. 33114-C7-TF-024, Palo Verde Peak quadrangle, California—Imperial Co. /, 88-18524

7.5 minute series (topographic), [California]. 33114-C8-TF-024, West of Palo Verde Peak quadrangle, California—Imperial Co. /, 88-18525

7.5 minute series (topographic), [California]. 33115-B1-TF-024, Blue Mountain quadrangle, California—Imperial Co. /, 88-18526

7.5 minute series (topographic), [California]. 33116-A4-TF-024, Earthquake Valley quadrangle, California—San Diego Co., 1959 /, 88-18527

7.5 minute series (topographic), [California]. 35118-B3-TF-024, Tehachapi NE quadrangle, California—Kern Co., 1966 /, 88-18544

7.5 minute series (topographic), [California]. 36116-B4-TF-024, West of Eagle Mtn. quadrangle, California—Inyo Co. /, 88-18565

7.5 minute series (topographic), [California]. 36116-C5-TF-024, East of Ryan quadrangle, California—Inyo Co. /, 88-18566

7.5 minute series (topographic), [California]. 36116-C8-TF-024, Devils Speedway quadrangle, California—Inyo Co. /, 88-18567

7.5 minute series (topographic), [California]. 36117-B1-TF-024, Telescope Peak quadrangle, California—Inyo Co. /, 88-18568

7.5 minute series (topographic), [California]. 36117-C2-TF-024, Emigrant Pass quadrangle, California—Inyo Co. /, 88-18569

7.5 minute series (topographic), [California]. 36117-E2-TF-024, Stovepipe Wells quadrangle, California—Inyo Co. /, 88-18570

7.5 minute series (topographic), [California]. 36117-G4-TF-024, White Top Mtn. quadrangle, California—Inyo Co. /, 88-18571

7.5 minute series (topographic), [California]. 37117-C6-TF-024, Last Chance Mtn. quadrangle, California—Nevada /, 88-18577

7.5 minute series (topographic), [California]. 37118-A1-TF-024, Waucoba Mtn. quadrangle, California—Inyo County /, 88-18579

7.5 minute series (topographic), [California]. 39120-F3-TF-024, Antelope Valley quadrangle, California, 1981 /, 88-18600

7.5 minute series (topographic), [California]. 40122-C1-TF-024, Dales quadrangle, California—Tehama Co., 1965 /, 88-18606

7.5 minute series (topographic), [California]. 40123-C5-TF-024, Black Lassic quadrangle, California, 1979 /, 88-18607

7.5 minute series (topographic), [California]. 41121-E8-TF-024, Tennant quadrangle, California—Siskiyou Co. /, 88-18609

7.5 minute series (topographic), [California]. 41123-G2-TF-024, Seiad Valley quadrangle, California—Siskiyou Co. /, 88-18610

7.5 minute series (topographic), [Colorado]. 39106-G6-TF-024, State Bridge quadrangle, Colorado—Eagle Co., 1972 /, 88-18599

7.5 minute series (topographic), [Florida]. 26081-E8-TF-024, Fort Myers SW quadrangle, Florida—Lee Co., 1958 /, 88-18482

7.5 minute series (topographic), [Florida]. 26082-G1-TF-024, Punta Gorda SE quadrangle, Florida, 1956 /, 88-18483

7.5 minute series (topographic), [Florida]. 26082-H1-TF-024, Punta Gorda quadrangle, Florida—Charlotte Co., 1957 /, 88-18484

7.5 minute series (topographic), [Florida]. 27081-A8-TF-024, Ft. Ogden quadrangle, Florida, 1956 /, 88-18485

7.5 minute series (topographic), [Florida]. 27081-C8-TF-024, Limestone quadrangle, Florida, 1956 /, 88-18486

7.5 minute series (topographic), [Florida]. 27081-F8-TF-024, Baird quadrangle, Florida, 1955 /, 88-18487

7.5 minute series (topographic), [Florida]. 27081-G6-TF-024, Alturas quadrangle, Florida—Polk Co., 1955 /, 88-18488

7.5 minute series (topographic), [Florida]. 27081-H6-TF-024, Eloise quadrangle, Florida, 1955 /, 88-18489

7.5 minute series (topographic), [Florida]. 27081-H7-TF-024, Bradley Junction quadrangle, Florida—Polk Co., 1949 /, 88-18490

7.5 minute series (topographic), [Florida]. 27082-A1-TF-024, Murdock SE quadrangle, Florida, 1956 /, 88-18491

7.5 minute series (topographic), [Florida]. 27082-A2-TF-024, Murdock quadrangle, Florida, 1956 /, 88-18492

7.5 minute series (topographic), [Florida]. 27082-D6-TF-024, Bradenton Beach quadrangle, Florida, 1964 /, 88-18493

7.5 minute series (topographic), [Florida]. 27082-E1-TF-024, Duette quadrangle, Florida, 1956 /, 88-18494

7.5 minute series (topographic), [Florida]. 27082-F2-TF-024, Ft. Lonesome quadrangle, Florida, 1956 /, 88-18495

7.5 minute series (topographic), [Florida]. 28081-A8-TF-024, Lakeland quadrangle, Florida—Polk Co., 1975 /, 88-18496

7.5 minute series (topographic), [Florida]. 28082-A3-TF-024, Thonotosassa quadrangle, Florida—Hillsborough Co., 1974 /, 88-18497

7.5 minute series (topographic), [Florida]. 28082-A4-TF-024, Sulphur Springs quadrangle, Florida—Hillsborough Co., 1956 /, 88-18498

7.5 minute series (topographic), [Florida]. 28082-B2-TF-024, Zephyrhills quadrangle, Florida, 1975 /, 88-18499

7.5 minute series (topographic), [Florida]. 28082-B4-TF-024, Lutz quadrangle, Florida, 1974 /, 88-18500

7.5 minute series (topographic), [Florida]. 30087-D1-TF-024, Garcon Point quadrangle, Florida, 1970 /, 88-18506

7.5 minute series (topographic), [Georgia]. 30083-G5-TF-024, Quitman quadrangle, Georgia—Brooks Co., 1974 /, 88-18505

7.5 minute series (topographic), [Indiana]. 38085-B8-TF-024, Lanesville quadrangle, Indiana—Kentucky, 1982 /, 88-18585

7.5 minute series (topographic), [Indiana]. 38085-C7-TF-024, New Albany quadrangle, Indiana—Kentucky, 1982 /, 88-18586

7.5 minute series (topographic), [Indiana]. 38085-F3-TF-024, Madison East quadrangle, Indiana—Kentucky, 1971 /, 88-18587

7.5 minute series (topographic), [Indiana]. 39087-A5-TF-024, Merom quadrangle, Indiana—Illinois, 1966 /, 88-18598

7.5 minute series (topographic), [Maine]. 45067-B4-TF-024, Woodland quadrangle, Maine—New Brunswick /, 88-18634

7.5 minute series (topographic), [Maine]. 47069-B4-TF-024, Rocky Mountain NW quadrangle, Maine—Quebec /, 88-18644

7.5 minute series (topographic), [Maine]. 47069-C1-TF-024, Beau Lake quadrangle, Maine—Quebec—New Brunswick /, 88-18645

7.5 minute series (topographic), [Maine]. 47069-C4-TF-024, Morrison Brook quadrangle, Maine—Quebec /, 88-18646

7.5 minute series (topographic), [Maine]. 47069-D1-TF-024, Landry quadrangle, Maine—Quebec /, 88-18647

7.5 minute series (topographic), [Maine]. 47069-D3-TF-024, Saint—Eleuthere quadrangle, Maine—Quebec /, 88-18648

7.5 minute series (topographic), [Maryland]. 38076-C4-TF-024, Solomons Island quadrangle, Maryland /, 88-18580

7.5 minute series (topographic), [Maryland]. 38076-D4-TF-024, Cove Point quadrangle, Maryland /, 88-18581

7.5 minute series (topographic), [Maryland]. 39077-C3-TF-024, Urbana quadrangle, Maryland, 1953 /, 88-18590

7.5 minute series (topographic), [Michigan]. 43086-G2-TM-024, Crystal Valley quadrangle, Michigan /, 88-18615

7.5 minute series (topographic), [Michigan]. 44085-B5-TM-024, Axin quadrangle, Michigan /, 88-18625

7.5 minute series (topographic), [Minnesota]. 44093-B5-TF-024, Waterville quadrangle, Minnesota, 1966 /, 88-18626

7.5 minute series (topographic), [Minnesota]. 44095-B6-TF-024, Tracy West quadrangle, Minnesota, 1967 /, 88-18627

7.5 minute series (topographic), [Minnesota]. 45094-C3-TF-024, Kimball quadrangle, Minnesota, 1967 /, 88-18635

7.5 minute series (topographic), [Minnesota]. 45094-C6-TF-024, Lake Koronis quadrangle, Minnesota, 1967 /, 88-18636

7.5 minute series (topographic), [Minnesota]. 45095-G4-TF-024, Lake Mary quadrangle, Minnesota, 1966 /, 88-18637

7.5 minute series (topographic), [Missouri]. 38092-B3-TF-024, St Anthony quadrangle, Missouri—Miller Co. /, 88-18588

7.5 minute series (topographic), [Missouri]. [38092-B8-TM-024], Bollinger Creek quadrangle, Missouri, 1983 /, 88-18589

7.5 minute series (topographic), [Montana]. 47107-E6-TF-024, Lost Creek quadrangle, Montana, 1965 /, 88-18649

7.5 minute series (topographic), [Montana]. 47107-E8-TF-024, Locke Ranch quadrangle, Montana, 1965 /, 88-18650

7.5 minute series (topographic), [Montana]. 47107-F5-TF-024, Schuyler Butte quadrangle, Montana, 1965 /, 88-18651

7.5 minute series (topographic), [Montana]. 47112-H4-TF-024, Bynum Resevoir quadrangle, Montana—Teton Co. /, 88-18652

7.5 minute series (topographic), [Nevada]. 37116-F8-TF-024, White Patch Draw quadrangle, Nevada—Nye Co. /, 88-18575

7.5 minute series (topographic), [Nevada]. 37116-G1-TF-024, Reveille Peak SE quadrangle, Nevada—Nye Co. /, 88-18576

7.5 minute series (topographic), [Nevada]. 37117-E1-TF-024, Stonewall Spring quadrangle, Nevada—Nye Co. /, 88-18578

7.5 minute series (topographic), [Nevada]. 40118-A2-TF-024, Buena Vista Hills North quadrangle, Nevada /, 88-18602

7.5 minute series (topographic), [Nevada]. 40118-A3-TF-024, Wildhorse Spring quadrangle, Nevada /, 88-18603

7.5 minute series (topographic), [Nevada]. 40118-A6-TF-024, Toulon Peak quadrangle, Nevada—Pershing Co., /, 88-18604

7.5 minute series (topographic), [Nevada]. 40118-B6-TF-024, Trinity Peak quadrangle, Nevada—Pershing Co. /, 88-18605

7.5 minute series (topographic), [Nevada]. 41119-G6-TF-024, Calcutta Lake quadrangle, Nevada—Washoe Co., 1966 /, 88-18608

7.5 minute series (topographic), [New Hampshire]. 43071-E7-TF-024, Danbury quadrangle, New Hampshire /, 88-18613

7.5 minute series (topographic), [New Hampshire]. 43071-E8-TF-024, Grafton quadrangle, New Hampshire /, 88-18614

7.5 minute series (topographic), [New Hampshire]. 44071-B4-TF-024, Crawford Notch quadrangle, New Hampshire /, 88-18616

7.5 minute series (topographic), [New Mexico]. 36106-D7-TF-024, Llaves quadrangle, New Mexico—Rio Arriba Co. /, 88-18553

7.5 minute series (topographic), [North Carolina]. 35078-F6-TF-024, Lake Wheeler quadrangle, North Carolina—Wake Co., 1964 /, 88-18530

7.5 minute series (topographic), [North Carolina]. 35080-E5-TF-024, China Grove quadrangle, North Carolina, 1970 /, 88-18531

7.5 minute series (topographic), [North Carolina]. 35080-F3-TF-024, Southmont quadrangle, North Carolina, 1962 /, 88-18532

7.5 minute series (topographic), [North Carolina]. 35080-F4-TF-024, Salisbury quadrangle, North Carolina, 1962 /, 88-18533

7.5 minute series (topographic), [North Carolina]. 35080-F5-TF-024, Rowan Mills quadrangle, North Carolina—Rowan Co., 1969 /, 88-18534

7.5 minute series (topographic), [North Carolina]. 35080-G1-TF-024, Fair Grove quadrangle, North Carolina, 1951 /, 88-18535

7.5 minute series (topographic), [North Carolina]. 35080-G2-TF-024, Lexington East quadrangle, North Carolina—Davidson Co., 1950 /, 88-18536

7.5 minute series (topographic), [North Carolina]. 35080-G3-TF-024, Lexington West quadrangle, North Carolina—Davidson Co., 1950 /, 88-18537

7.5 minute series (topographic), [North Carolina]. 36080-A1-TF-024, Kernersville quadrangle, North Carolina, 1969 /, 88-18546

7.5 minute series (topographic), [North Carolina]. 36080-A3-TF-024, Winston—Salem West quadrangle, North Carolina—Forsyth Co., 1950 /, 88-18547

7.5 minute series (topographic), [Ohio]. 38083-H 6-TF-024, Winchester quadrangle, Ohio, 1961 /, 88-18584

7.5 minute series (topographic), [Ohio]. 38083-H1-TF-024, Wakefield quadrangle, Ohio, 1961 /, 88-18583

7.5 minute series (topographic), [Ohio]. 39081-G7-TF-024, Ruraldale quadrangle, Ohio, 1961 /, 88-18593

7.5 minute series (topographic), [Ohio]. 39083-A7-TF-024, Sardinia quadrangle, Ohio, 1961 /, 88-18594

7.5 minute series (topographic), [Ohio]. 39083-D8-TF-024, Clarksville quadrangle, Ohio, 1960 /, 88-18595

7.5 minute series (topographic), [Ohio]. 39084-A1-TF-024, Williamsburg quadrangle, Ohio, 1968 /, 88-18596

7.5 minute series (topographic), [Ohio]. 39084-B7-TF-024, Hooven quadrangle, Ohio—Indiana—Kentucky, 1981 /, 88-18597

7.5 minute series (topographic), [Ohio]. 40081-B8-TF-024, Conesville quadrangle, Ohio, 1962 /, 88-18601

7.5 minute series (topographic), [Oregon]. 42121-F3-TF-024, Silver Dollar Flat quadrangle, Oregon /, 88-18611

7.5 minute series (topographic), [Oregon]. 42121-F4-TF-024, Fuego Mtn quadrangle, Oregon—Klamath Co. /, 88-18612

7.5 minute series (topographic), [Oregon]. 44118-D5-TF-024, Isham Creek quadrangle, Oregon—Grant Co. /, 88-18632

7.5 minute series (topographic), [Oregon]. 44118-G6-TF-024, Desolation Butte quadrangle, Oregon—Grant Co. /, 88-18633

7.5 minute series (topographic), [Oregon]. 45119-H3-TF-024, Umatilla qudrangle, Oregon—Washington, 1962 /, 88-18640

7.5 minute series (topographic), [South Carolina]. 33082-F2-TF-024, Clarks Hill quadrangle, South Carolina—Georgia, 1964 /, 88-18520

7.5 minute series (topographic), [South Carolina]. 33082-G3-TF-024, Plum Branch quadrangle, South Carolina—Georgia, 1964 /, 88-18521

7.5 minute series (topographic), [South Carolina]. 34080-B3-TF-024, Bishopville West quadrangle, South Carolina—Lee Co. /, 88-18528

7.5 minute series (topographic), [South Dakota]. 44100-B7-TF-024, Van Metre quadrangle, South Dakota, 1951 /, 88-18628

7.5 minute series (topographic), [South Dakota]. 45100-C6-TF-024, Trail City SW quadrangle, South Dakota, 1952 /, 88-18638

7.5 minute series (topographic), [Tennessee]. 35085-D5-TF-024, Collins quadrangle, Tennessee, 1956 /, 88-18538

7.5 minute series (topographic), [Tennessee]. 35085-D6-TF-024, Altamont quadrangle, Tennessee—Grundy Co., 1956 /, 88-18539

7.5 minute series (topographic), [Tennessee]. 35085-F6-TF-024, Cardwell Mountain quadrangle, Tennessee—Warren Co., 1957 /, 88-18540

7.5 minute series (topographic), [Tennessee]. 35087-D1-TF-024, Lynnville quadrangle, Tennessee, 1951 /, 88-18541

7.5 minute series (topographic), [Tennessee]. 35088-G2-TF-024, Holladay quadrangle, Tennessee, 1950 /, 88-18542

7.5 minute series (topographic), [Tennessee]. 35088-H1-TF-024, Rockport quadrangle, Tennessee, 1950 /, 88-18543

7.5 minute series (topographic), [Tennessee]. 36083-C5-TF-024, Dutch Valley quadrangle, Tennessee, 1941 /, 88-18548

7.5 minute series (topographic), [Tennessee]. 36086-A8-TF-024, Bellevue quadrangle, Tennessee, 1968 /, 88-18549

7.5 minute series (topographic), [Tennessee]. 36087-A7-TF-024, Waverly quadrangle, Tennessee—Humphreys Co., 1950 /, 88-18550

7.5 minute series (topographic), [Tennessee]. 36087-A8-TF-024, Johnsonville quadrangle, Tennessee, 1950 /, 88-18551

7.5 minute series (topographic), [Tennessee]. 36087-D8-TF-024, Standing Rock quadrangle, Tennessee—Stewart Co., 1950 /, 88-18552

7.5 minute series (topographic), [Texas]. 28097-G1-TF-024, Victoria West quadrangle, Texas—Victoria Co., 1964 /, 88-18501

7.5 minute series (topographic), [Texas]. 28097-G2-TF-024, Schroeder quadrangle, Texas, 1964 /, 88-18502

7.5 minute series (topographic), [Texas]. 28097-G3-TF-024, Ander quadrangle, Texas /, 88-18503

7.5 minute series (topographic), [Texas]. 28097-H3-TF-024, Meyersville quadrangle, Texas, 1963 /, 88-18504

7.5 minute series (topographic), [Texas]. 30097-B5-TF-024, Webberville quadrangle, Texas, 1987 /, 88-18508

7.5 minute series (topographic), [Texas]. 30097-D5-TF-024, Pflugerville East quadrangle, Texas, 1987 /, 88-18509

7.5 minute series (topographic), [Texas]. 31098-D6-TF-024, Big Valley North quadrangle, Texas, 1980 /, 88-18512

7.5 minute series (topographic), [Texas]. 31099-F2-TF-024, Bangs West quadrangle, Texas, 1962 /, 88-18513

7.5 minute series (topographic), [Texas]. 31099-F3-TF-024, Santa Anna quadrangle, Texas—Coleman Co., 1962 /, 88-18514

7.5 minute series (topographic), [Texas]. 31100-H4-TF-024, Robert Lee quadran-

gle, Texas—Coke Co., 1963 /, 88-18515

7.5 minute series (topographic), [Texas]. 32099-G5-TF-024, Lueders East quadrangle, Texas, 1965 /, 88-18518

7.5 minute series (topographic), [Vermont]. 44073-D2-TF-024, Burlington quadrangle, Vermont—Chittenden Co., 1948 /, 88-18617

7.5 minute series (topographic), [Vermont]. 44073-E1-TF-024, Essex Center quadrangle, Vermont—Chittenden Co., 1948 /, 88-18618

7.5 minute series (topographic), [Vermont]. 44073-E2-TF-024, Colchester quadrangle, Vermont—Chittenden Co., 1948 /, 88-18619

7.5 minute series (topographic), [Vermont]. 44073-F1-TF-024, Milton quadrangle, Vermont, 1948 /, 88-18620

7.5 minute series (topographic), [Vermont]. 44073-G1-TF-024, St. Albans quadrangle, Vermont—Franklin Co., 1964 /, 88-18621

7.5 minute series (topographic), [Vermont]. 44073-H1-TF-024, Highgate Center quadrangle, Vermont, 1964 /, 88-18622

7.5 minute series (topographic), [Vermont]. 44073-H2-TF-024, East Alburg quadrangle, Vermont, 1964 /, 88-18623

7.5 minute series (topographic), [Virginia]. 36078-E8-TF-024, Cluster Springs quadrangle, Virginia—North Carolina, 1968 /, 88-18545

7.5 minute series (topographic), [Virginia]. 37077-C1-TF-024, Charles City quadrangle, Virginia, 1965 /, 88-18572

7.5 minute series (topographic), [Virginia]. 37078-A4-TF-024, Keysville quadrangle, Virginia, 1968 /, 88-18573

7.5 minute series (topographic), [Virginia]. 37078-B2-TF-042, Crewe West quadrangle, Virginia, 1968 /, 88-18574

7.5 minute series (topographic), [Virginia]. 38078-A4-TF-024, Charlottesville East quadrangle, Virginia /, 88-18582

7.5 minute series (topographic), [Washington]. 45119-G7-TF-024, Crow Butte quadrangle, Wash—Oreg, 1962 /, 88-18639

7.5 minute series (topographic), [Washington]. 46121-E 1-TF-024, Foundation Ridge quadrangle, Washington—Yakima Co., 1967 /, 88-18641

7.5 minute series (topographic), [Washington]. 46121-E2-TF-024, Darland Mtn. quadrangle, Washington—Yakima Co., 1967 /, 88-18642

7.5 minute series (topographic), [Washington]. 46121-F 1-TF-024, Tieton Basin quadrangle, Washington—Yakima Co., 1967 /, 88-18643

7.5 minute series (topographic), [Washington]. 47120-D3-TF-024, Wenatchee quadrangle, Washington, 1966 /, 88-18653

7.5 minute series (topographic), [West Virginia]. 39078-C4-TF-024, Capon Bridge quadrangle, West Virginia—Virginia, 1965 /, 88-18591

7.5 minute series (topographic), [West Virginia]. 39078-D2-TF-024, Glengary quadrangle, West Virginia—Virginia, 1965 /, 88-18592

7.5 minute series (topographic), [Wyoming]. 44105-B2-TF-024, Coon Track Creek quadrangle, Wyoming—Campbell Co., 1971 /, 88-18629

7.5 minute series (topographic), [Wyoming]. 44109-B1-TF-024, Tonopah Ridge quadrangle, Wyoming—Park Co. /, 88-18630

7.5 minute series (topographic), [Wyoming]. 44109-B3-TF-024, North Fork Pickett Creek quadrangle, Wyoming—Park Co. /, 88-18631

1:25 000-scale series (topographic), [Alaska]. 57152-G2-TM-025, Kodiak (D-1) SW quadrangle, Alaska /, 88-18654

1:25 000-scale series (topographic), [Alaska]. 57152-G5-TM-025, Kodiak (D-2) SW quadrangle, Alaska—Kodiak Island Borough /, 88-18655

Georgetown University. World Power and Pacific Program.
Southeast Asia : problems and prospects : a conference sponsored by the Defense Intelligence College in association with the World Power and Pacific Program, the Center for Strategic and International Studies, Georgetown University, December 4-5, 1984., 88-18061

Georgia.
7.5 minute series (topographic), [South Carolina]. 33082-F2-TF-024, Clarks Hill quadrangle, South Carolina—Georgia, 1964 /, 88-18520

Geotechnical Laboratory (U.S.)
Foundation grouting practices at Corps of Engineers dams /, 88-18116

Germany (West)
Atomic energy : exchange of classified information : agreement between the United States of America and the Federal Republic of Germany, signed at Washington July 6, 1981 with exchange of letters., 88-19114

Gibbs, James F.
Maps showing maximum earthquake intensity predicted in the southern San Francisco Bay Region, California, for large earthquakes on the San Andreas and Hayward Faults /, 88-18787

Gilbert, Henry.
Allelopathy : the effects of chemicals produced by plants, 1983-May 1988 : 294 citations /, 88-17917

Dryland farming, 1982-May 1988 : 258 citations /, 88-17919

Groundwater contamination, 1985-May 1988 : 346 citations /, 88-17918

Glenn, Jerry L.
Sediment data for computation of deposition rates in the tidal Potomac system, Maryland and Virginia [microform] / , 88-18468

Glover, D. A.
Borehole gravity meter surveys in drill holes USW G-4, Yucca Mountain area, Nye County, Nevada [microform] / , 88-18467

Glover, Kent C.
A dual-porosity model for simulating solute transport in oil shale /, 88-18438

Goedert, James J.
Rate of heterosexual HIV transmission and associated risk with HIV-antigen /, 88-18363

Goetz, Carole L.
Application of techniques to identify coal-mine and power-generation effects on surface-water quality, San Juan River Basin, New Mexico and Colorado /, 88-18440

Golconda Civilian Conservation Center.
Corpsmember handbook : Golconda Civilian Conservation Center., 88-17893

Goldsmith, Richard, 1918-
Geologic map of the Charlotte 1°x 2°quadrangle, North Carolina and South Carolina /, 88-18733

Lithologic sections from the New London area, southeastern Connecticut [microform] / , 88-18478

Goncu, Artin.
Toward an interactional model of developmental changes in social pretend play /, 88-18259

Goodell, S. A.
Water withdrawn for irrigation in 1980 on the Snake River Plain, Idaho and eastern Oregon /, 88-18732

Gorney, David J.
Potential structures and particle acceleration on auroral field lines /, 88-18186

Gottfredson, Denise C.
School size and school disorder /, 88-18247

Gough, L. P.
The Regional influence of an oil-fired power plant on the concentration of elements in native materials in and near south Florida national parks [microform] /, 88-18471

Grantham, Deborah G.
Microcomputer-based version of SIPT : a program for the interpretation of seismic-refraction data (text) /, 88-18480

Gray, Susan, 1953-
Validation, edits, and application processing phase II and error-prone model report /, 88-18289

Gray, Wayne D.
Implementation monitoring : a role for evaluators in helping new programs succeed /, 88-18100

Greater Yellowstone Coordinating Committee.
The Greater Yellowstone Coordinating Committee presents an aggregation of National Park and National Forest management plans /, 88-18822

Greeley-Polhemus Group.
Handbook of methods for the evaluation of water conservation for municipal and industrial water supply /, 88-18133

Greeley, Richard S.
Handbook of methods for the evaluation of water conservation for municipal and industrial water supply /, 88-18133

Greeley, Ronald.
Geologic map of the eastern equatorial region of Mars /, 88-18751

Green, Alan W.
Colorado's state and private timber resources, 1983 /, 88-17911

Greene, Maxine.
The Master teacher concept : five perspectives /, 88-18277

Greene, Sarah.
Steamboat Mountain Research Natural Area /, 88-17898

Greene, Steven.
State and county mental hospitals, United States, 1982-83 and 1983-84 : with trend analyses from 1973-74 to 1983-84 /, 88-18388

Greenwood, Kathryn.
Resources for entrepreneurship education /, 88-18274

Griffin, Gary A.
Changing teacher practice : executive summary of an experimental study /, 88-18276

Griffiths, Jose-Marie.
New directions in library and information science education : final report. Volume 2.7, Information center/clearinghouse professional competencies /, 88-18264

New directions in library and information science education : final report. Volume 2.8, Records and information manager competencies /, 88-18265

Grosz, A. E. (Andrew E.)
Geologic and geochemical survey of the Bristol Cliffs Wilderness, Addison County, Vermont /, 88-18791

Gualtieri, James Louis, 1924-
Geologic map of the Westwater 30′ x 60′ quadrangle, Grand and Uinta counties, Utah and Garfield and Mesa counties, Colorado /, 88-18749

Guckian, William J.
Soil survey of Refugio County, Texas /, 88-17933

Guest, John.
Geologic map of the eastern equatorial region of Mars /, 88-18751

H

Haagen, James E.
Soil survey of Todd County, Kentucky /, 88-17934

Haber, Sheldon E.
A new approach to managing the Army Selective Reenlistment Bonus /, 88-18097

Habibion, K. Marcelle.
Analysis of the education program approval process : a program evaluation /, 88-19160

Haeni, F. P.
Microcomputer-based version of SIPT : a program for the interpretation of seismic-refraction data (text) /, 88-18480

Hall, A. P.
Water use in Arkansas, 1982 /, 88-18437

Hall, George, 1930-
Alternatives for a national data system on elementary and secondary education : a report /, 88-18284

Halstead, D. Kent, 1930-
Higher education : a bibliographic handbook /, 88-18214

Hammett, Theodore M.
The cause, transmission, and incidence of AIDS /, 88-18924

Hampton University (Va.). Mainstreaming Outreach Project.
Hampton University mainstreaming outreach services : beyond "yes or no" : the Vulpe Performance Analysis System., 88-18288

Handicapped Children's Early Education Program (U.S.)
Hampton University mainstreaming outreach services : beyond "yes or no" : the Vulpe Performance Analysis System., 88-18288

Hanna, William F., 1938-
Mineral resources of the Quigg West Wilderness Study Area, Granite County, Montana /, 88-18425

Hannon, Patrick.
The future of microcomputers in the classroom /, 88-18215

Hansen, Kenneth H.
Choice within the system : an issue analysis paper : discussion draft /, 88-18271

Statewide assessment : convergent principles, divergent policies : discussion draft /, 88-18242

Hansen, R. E.
Bedrock topography of west-central Iowa /, 88-18741

Hansen, William J.
National economic development procedures manual - recreation. Volume I, Recreation use and benefit estimation techniques /, 88-18134

Harman, Joan.
Three years of evaluation of the Army's basic skills education program /, 88-18086

Harris-Galveston Coastal Subsidence District.
Ground-water withdrawals and changes in ground-water levels, ground-water quality, and land-surface subsidence in the Houston District, Texas 1980-84 /, 88-18445

Harrison, Jack Edward, 1924-
Aeromagnetic and gravity anomaly maps and a hydrothermal veins favorability map of the Wallace 1°x 2°quadrangle, Montana and Idaho /, 88-18789

Hartmann, Barbara Reed.
Toward pride and professionalism : increasing personal responsibility /, 88-18147

Harvard University. Graduate School of Education.
The making of a fqih : the transformation of traditional Islamic teachers in modern times /, 88-18223

Hatten, Clyde J.
Mississippi State capacity building project : Mississippi dissemination program—

linking Mississippi educators : final report /, 88-18256

Hattenburg, Albert T.
NBS measurement services : spectral radiance calibrations /, 88-18026

Havas, George D.
Tribology /, 88-18964

Haverkos, Harry W.
Health hazards of nitrite inhalants /, 88-18390

Hawkins, Fred F.
Physical, soil, and paleomagnetic stratigraphy of the Upper Cenozoic sediments in Fisher Valley, southeastern Utah /, 88-18424

Hawkins, John N.
An analysis of cognitive, non-cognitive, and behavioral characteristics of students in Japan /, 88-18280

Hayes, John, 1935-
Maintenance training and performance : a computer-based management information system /, 88-18084

Haynes, Robert.
How we get pictures from space /, 88-18988, 88-18989

Hazardous Waste Engineering Research Laboratory.
Gene engineering of yeasts for the degradation of hazardous waste /, 88-18292

Healey, D. L.
Borehole gravity meter surveys in drill holes USW G-4, Yucca Mountain area, Nye County, Nevada [microform] / , 88-18467

Healy, R. W.
Tritium migration from a low-level radioactive-waste disposal site near Chicago, Illinois /, 88-18432

Heath, Richard C.
The U.S. Geological Survey streamgaging program in west-central Florida /, 88-18457

Heimann, David C.
Statistical summaries of streamflow records in Oklahoma and parts of Arkansas, Missouri, and Texas through 1984 /, 88-18448

Hendron, A. J.
The Vaiont Slide : a geotechnical analysis based on new geologic observations of the failure surface /, 88-18117

Herman, Joan L.
Research into practice project : report on the revision of the CSE evaluation kit /, 88-18261

Hernandez-Pound, Aixa.
Curriculum and instruction for exceptional bilingual students /, 88-18248

Hersh, Richard H., 1942-
Organizational efficacy as a research focus for school improvement /, 88-18282

Hersher, Ilene.
Industrial phosphoric acid from Belgium and Israel : determinations of the Commission in investigation no. 701-TA-286 (final) under the Tariff Act of 1930, together with the information obtained in the investigation; determinations of the Commission in investigations nos. 731-TA-365 and 366 (final) under the Tariff Act of 1930, together with the information obtained in the investigations /, 88-18905

Hickling, N. L.
Geologic map of the Eagle Point quadrangle and parts of the Bargee and Lookout Butte quadrangles, Fremont County, Wyoming /, 88-18755

Hicks, Laurabeth H.
The Mobility Assistance Program : a comprehensive evaluation report /, 88-18246

Higley, Debra K.
Fortran sorting program to code hydrocarbon production and show data using well data from petroleum information's well history control system [microform] / , 88-18476

Hilf, Jack W.
A rapid method of construction control for embankments of cohesive soil /, 88-18806

Hill, Susan, 1951-
The traditionally black institutions of higher education, 1860 to 1982 /, 88-18254

Hines, Fred K.
The U.S. farm sector : how agricultural exports are shaping rural economies in the 1980's /, 88-17881

Ho, Long.
American government : a high school bilingual supplement for Vietnamese students /, 88-18244

American history : a high school bilingual supplement for Vietnamese students /, 88-18218

Senior high health supplement for Vietnamese students /, 88-18219

Hobbs, C. H. (Carl Heywood), 1946- H. H.
Quaternary geology of the southern Virginia part of the Chesapeake Bay /, 88-18796

Hobbs, Nicholas.
Chronically ill children in America : background and recommendations /, 88-18213

Hodges, Richard E.
Calibration and standardization of geophysical well-logging equipment for hydrologic applications /, 88-18458

Holland, Terrance W.
Water use in Arkansas, 1982 /, 88-18437

Hornberger, Michelle I.
Geologic map of the Table Top Mountain Wilderness Study Area, Pinal and Maricopa counties, Arizona /, 88-18797

Horton, J. Wright.
Geologic map of the Charlotte 1°x 2°quadrangle, North Carolina and South Carolina /, 88-18733

House, Leo B.
Simulation of unsteady flow in the Milwaukee Harbor Estuary at Milwaukee, Wisconsin /, 88-18439

Houston (Tex.)
Ground-water withdrawals and changes in ground-water levels, ground-water quality, and land-surface subsidence in the Houston District, Texas 1980-84 /, 88-18445

Hughes, Francis D.
Forecast of long waves (0 through 5) at 500MB level., 88-18029

Human Technology, Inc.
Internal control system : a guide to the preliminary review process /, 83-18403

The Mobility Assistance Program : a comprehensive evaluation report /, 88-18246

Hunt, Anne, 1940-
Resources for entrepreneurship education /, 88-18274

Hunt, Dana E.
AIDS and intravenous drug use /, 88-18923

Huval, C. J.
Ship simulation study of John F. Baldwin (Phase II) navigation channel, San Francisco Bay, California /, 88-18118

I

Iliff, Robert L.
The AFGL absolute gravity system's error budget revisited /, 88-18175

Illinois.
Macon County, Illinois, 1987 : 1:100 000-scale planimetric map /, 88-18762

Illinois Environmental Protection Agency.
Protecting Illinois waters : a cooperative effort : by you and Illinois Environmental Protection Agency; Illinois Department of Transportation, Division of Water Resources; Illinois Department of Conservation; U.S. Army Corps of Engineers., 88-18111

Inama, Velma S.
Western Colorado : forest statistics for state and private land, 1983 /, 88-17906

Indiana. Dept. of Natural Resources.
7.5 minute series (topographic), [Indiana]. 38085-C7-TF-024, New Albany quadrangle, Indiana—Kentucky, 1982 /, 88-18586

7.5 minute series (topographic), [Indiana]. 38085-F3-TF-024, Madison East quadrangle, Indiana—Kentucky, 1971 /, 88-18587

7.5 minute series (topographic), [Indiana]. 39087-A5-TF-024, Merom quadrangle, Indiana—Illinois, 1966 /, 88-18598

7.5 minute series (topographic), [Ohio]. 39084-B7-TF-024, Hooven quadrangle, Ohio—Indiana—Kentucky, 1981 /, 88-18597

Indiana. Military Dept.
Mental standards for enlistment and training in the Army National Guard., 88-18103

Indonesia.
Agricultural commodities, agreement between the United States of America and Indonesia, signed at Jakarta April 16, 1983 and amending agreement, effected by exchange of notes, dated at Jakarta August 12, 1983., 88-19105

Information Management Services.
Annual cancer statistics review /, 88-18368, 88-18369

Ingalsbe, Gene.
Farmer cooperative publications., 88-17945

Innes, Christopher A.
Drug use and crime : state prison inmate survey, 1986 /, 88-18928

Institute for Research on Educational Finance and Governance (U.S.)
Documentation for the IFG public and private school database /, 88-18275

Intermountain Research Station (Ogden, Utah)
Colorado's state and private timber resources, 1983 /, 88-17911

Container-grown ponderosa pine seedlings outperform bareroot seedlings on harsh sites in southern Utah /, 88-17901

Pinyon-juniper volume equations for Arizona Hualapai and Havasupai Indian Reservations /, 88-17904

Timberland and woodland resources outside national forests in northwestern New Mexico, 1987 /, 88-17909

West-central Colorado : forest statistics for state and private land, 1983 /, 88-17907

Western Colorado : forest statistics for state and private land, 1983 /, 88-17906

Wyoming and western South Dakota—timber production and mill residues, 1983 /, 88-17908

Wyoming and western South Dakota's 1983 fuelwood harvest /, 88-17910

Iowa Geological Survey.
Bedrock topography of west-central Iowa /, 88-18741

Izumi, Y. (Yutaka), 1924-
Intercomparisons of radiosondes and an airborne refractometer for measuring radio ducts /, 88-18184

Meteorological measurements on line-of-sight microwave radio links /, 88-18182

J

Jackson, Lawson.
Foundation grouting practices at Corps of Engineers dams /, 88-18116

Jaffe, Harold W.
The cause, transmission, and incidence of AIDS /, 88-18924

Jamaica.
Agricultural commodities : agreement between the United States of America and Jamaica signed at Kingston February 24, 1983., 88-19103

Jasperse, John R.
A propagator expansion method for solving linearized plasma kinetic equations with collisions /, 88-18168

Jaworske, Donald A.
Environmental stability of intercalated graphite fibers [microform] / , 88-18978

Jeffries, Kent S.
Optical analysis of parabolic dish concentrators for solar dynamic power systems in space [microform] / , 88-18982

Jensenius, John S.
Solar energy guidance., 88-18028

Jet Propulsion Laboratory.
Antennas of the deep space network, Goldstone, California [picture.] , 88-18992

Job Corps (U.S.)
Job Corps center review guide., 88-18955

Johns Hopkins University. Center for Social Organization of Schools.
School size and school disorder /, 88-18247

Johnson, Bruce A., 1958-
The cause, transmission, and incidence of AIDS /, 88-18924

Johnson, Carol, 1933-
American government : a high school bilingual supplement for Laotian students /, 88-18243

American government : a high school bilingual supplement for Vietnamese students /, 88-18244

American history : a high school bilingual supplement for Cambodian students /, 88-18216

American history : a high school bilingual supplement for Laotian students /, 88-18217

American history : a high school bilingual supplement for Vietnamese students /, 88-18218

Johnson, Maureen G.
Map and list of reported occurrences of platinum-group metals in the conterminous United States /, 88-18788

Johnson, Perry L.
Hydraulic model study of the spillway for Ridgway Dam, Colorado /, 88-18808

Jones, Arnold P.
Immigration reform : implementation of legalization program /, 88-18300

Justice Department : implements faced in litigating and collecting debts owed the government /, 88-18299

Jones, Earl.
Summary report of the East Texas State University ESEA Title VII Bilingual Education Project, 1976-1984 /, 88-18232

Jump, Lewis H.
Container-grown ponderosa pine seedlings outperform bareroot seedlings on harsh sites in southern Utah /, 88-17901

K

Kanavy, C. C.
Earth penetrating vehicles design and performance evaluation studies /, 88-18187

Do not order from index; see indicated entry

Kansas.
Rice County, Kansas : 1:100 000-scale metric topographic map /, 88-18759
Seward County, Kansas : 1:100 000-scale metric topographic map /, 88-18758
Wabaunsee County, Kansas, 1987 : 1:100 000-scale metric topographic map /, 88-18763
Washington County, Kansas : 1:100 000-scale metric topographic map /, 88-18761

Kauchak, Donald P., 1946-
Final report : secretary's discretionary program, planning grant to develop teacher incentive structures : Utah teacher evaluation project : the Park City career ladder design /, 88-18260

Kaufman, Darrell S.
Placer gold of the Solomon, Bendeleben, and southern part of the Kotzebue quadrangles, western Alaska /, 88-18793

Kazmaier, Dick.
New fitness award for youth /, 88-18350

Kelso, Bruce S.
Cross sections showing stratigraphic framework of upper Cretaceous Dakota Sandstone, Mancos Shale, Mesaverde Group, and Mesaverde Formation, and lower Tertiary Wasatch Formation, west-central Piceance Basin, Garfield County, Colorado /, 88-18800

Kentucky Agricultural Experiment Station.
Soil survey of Todd County, Kentucky /, 88-17934

Kentucky Geological Survey.
7.5 minute series (topographic), [Indiana]. 38085-B8-TF-024, Lanesville quadrangle, Indiana—Kentucky, 1982 /, 88-18585
7.5 minute series (topographic), [Indiana]. 38085-C7-TF-024, New Albany quadrangle, Indiana—Kentucky, 1982 /, 88-18586
7.5 minute series (topographic), [Indiana]. 38085-F3-TF-024, Madison East quadrangle, Indiana—Kentucky, 1971 /, 88-18587
7.5 minute series (topographic), [Ohio]. 39084-B7-TF-024, Hooven quadrangle, Ohio—Indiana—Kentucky, 1981 /, 88-18597

Kentucky Natural Resources and Environmental Protection Cabinet.
Soil survey of Todd County, Kentucky /, 88-17934

Kilgore, Robert A.
Cryogenic wind tunnels [microform] : a selected, annotated bibliography /, 88-18973

Kimmel, Melvin J.
The development of a unit morale measure for Army battalions /, 88-18094

Kincaid, Jacqueline.
Analysis of the education program approval process : a program evaluation /, 88-19160

King, Elizabeth R.
Aeromagnetic map of the Iron River 1°x 2°quadrangle, Michigan and Wisconsin /, 88-18734

King, Miriam L.
Changes in the living arrangements of the elderly : 1960-2030., 88-19474

King Research, inc.
New directions in library and information science education : final report. Volume 2.7, Information center/clearinghouse professional competencies /, 88-18264
New directions in library and information science education : final report. Volume 2.8, Records and information manager competencies /, 88-18265

Kinscheck, Renee.
Ophthalmic practice rules : "Eyeglasses II," 16 CFR part 456 : final report /, 88-18295

Kirby, Ronald E.
American black duck breeding habitat enhancement in the northeastern United States : a review and synthesis /, 88-18837

Kittel, Peter.
Liquid helium pumps for in-orbit transfer [microform] / , 88-18987

Kleeman, Rosslyn S.
Issues related to the Office of Government Ethics : statement by Rosslyn S. Kleeman, Senior Associate Director, General Government Division, before the Subcommittee on Oversight of Government Management, Committee on Governmental Affairs, United States Senate., 88-18302
S. 42 optional early retirement program for federal employees : statement of Rosslyn S. Kleeman, Senior Associate Director, General Government Division, before the Committee on Governmental Affairs, United States Senate., 88-18301

Kleinkopf, M. Dean (Merlin Dean), 1926-
Aeromagnetic and gravity anomaly maps and a hydrothermal veins favorability map of the Wallace 1°x 2°quadrangle, Montana and Idaho /, 88-18789

Knapp, Deirdre J.
Preliminary report on a national cross-validation of the Computerized Adaptive Screening Test (CAST) /, 88-18091

Knapp, Michael S. (Michael Sturgis), 1946-
The Education block grant at the local level : the implementation of chapter 2 of the Education Consolidation and Improvement Act in districts and schools /, 88-18278

Knerr, C. Mazie.
Armor procedural skills : learning and retention /, 88-18095

Ko, William L.
Buckling behavior of Rene 41 tubular panels for a hypersonic aircraft wing #h microform /, 88-18976

Kobus, David A.
Acceptability of low level white lighting in the control room at sea /, 88-18150
The relative effectiveness of red and white light for subsequent dark-adaptation /, 88-18149

Koch, Neil C.
Post-Cretaceous uplift of the Sioux quartzite ridge in southeastern South Dakota [microform] / , 88-18475

Kravits, S. J. (Stephen J.)
Accurate directional borehole drilling : a case study at the Navajo Dam, New Mexico /, 88-18813

Krewson, Margrit B. (Margrit Beran)
The German collections of the Library of Congress : chronological development /, 88-18959

Krushensky, R. D.
Proceedings of a Workshop on Development of Mineral, Energy, and Water Resources and Mitigation of Geologic Hazards in Central America /, 88-18430

Kuhlman, E. G.
Resistance of loblolly pine sources to fusiform rust in field progeny tests /, 88-17903

L

Lachenbruch, Arthur H.
Thermal considerations and the Cajon Pass borehole [microform] / , 88-18477

LaFountain, Lester J.
Geologic map of the Crystal Mountain quadrangle, Larimer County, Colorado /, 88-18730

Lajoie, K. R.
Maps showing maximum earthquake intensity predicted in the southern San Francisco Bay Region, California, for large earthquakes on the San Andreas and Hayward Faults /, 88-18787

Lake Chelan National Recreation Area (Wash.)
North Cascades [picture.] , 88-18825

Lamas, Enrique Jorge.
A new approach to managing the Army Selective Reenlistment Bonus /, 88-18097

Lampert, Magdalene.
Final report : an experiment in teacher development /, 88-18290

Lampo, R. (Richard)
Structural property goals for low-density structural foams and composites for expedient military applications /, 88-18131

Langenheim, Victoria E.
Aeromagnetic maps of the west-central Sierra Nevada, California /, 88-18724

Langer, William H.
Reconnaissance study of the thickness of the unsaturated zone in the western conterminous United States [microform] / , 88-18472

Langley Research Center.
Nonlinear adhesive behavior effects in a cracked orthotropic sheet stiffened by a semi-infinite orthotropic sheet [microform] / , 88-18985

Laska, Patricia.
Senior high health supplement for Cambodian students /, 88-18220
Senior high health supplement for Laotian students /, 88-18221
Senior high health supplement for Vietnamese students /, 88-18219

Lathrop, George D.
An Epidemiologic investigation of health effects in Air Force personnel following exposure to herbicides : summary : first followup examination results, January 1985 to September 1987 /, 88-18160

Lawry, Constance M.
Resources for entrepreneurship education /, 88-18274

Lee, K. Y.
Geochemical data for Triassic sedimentary and thermally metamorphosed rocks of the northern Culpeper basin, Virginia [microform] / , 88-18463

Lee, Mar.
Senior high health supplement for Laotian students /, 88-18221

Lee, R. Y.
Thermal-hydraulic research plan for Babcock and Wilcox plants /, 88-19312

Lee, Richard Q.
A Numerical method for approximating antenna surfaces defined by discrete surface points [microform] / , 88-18984

Lemm, Carol A.
Growth, composition, and fin quality of Atlantic salmon fed different diets at seasonal temperatures in a laboratory and hatchery /, 88-18838

Lemon, Earl M.
Geologic map of the Moncks Corner quadrangle, Berkeley County, South Carolina /, 88-18731

Lesure, Frank Gardner, 1927-
Geologic map of the Barbours Creek and Shawvers Run Wilderness study areas, Craig County, Virginia /, 88-18794

Levinson, Cynthia.
Regional Forum on Distance Learning : a report, April 4, 5, 6, 1984 /, 88-18211

Lewis Research Center.
Designing for fiber composite structural durability in hygrothermomechanical environments [microform] / , 88-18980
Effect of counterface material type and its topography on the tribological properties of polyimide composites [microform] / , 88-18979
Environmental stability of intercalated graphite fibers [microform] / , 88-18978
Fatigue criterion to system design, life and reliabilty [microform] / , 88-18977
Heaterless ignition of inert gas ion thruster hollow cathodes [microform / Michael F. Schatz.] , 88-18983
A Numerical method for approximating antenna surfaces defined by discrete surface points [microform] / , 88-18984
Optical analysis of parabolic dish concentrators for solar dynamic power systems in space [microform] / , 88-18982
Representative American aircraft : NASA launch vehicles., 88-18969
The Structure of ion plated films in relation to coating properties [microform] / , 88-18981

Library of Congress.
The German collections of the Library of Congress : chronological development /, 88-18959
Kokumin e no sabisu., 88-18960

Library of Congress. African and Middle Eastern Division.
The Near East national union list /, 88-18966

Library of Congress. Congressional Research Service.
Federal-state unemployment compensation system : a study /, 88-19473

Library of Congress. Foreign Affairs and National Defense Division.
Foreign assistance policy studies : a review of major reports and recommendations /, 88-19408

Library of Congress. Foreign Affairs Division.
Required reports to Congress on foreign policy /, 88-19406

Library of Congress. National Library Service for the Blind and Physically Handicapped.
Magazines in special media /, 88-18961

Library of Congress. Science and Technology Division. Reference Section.
Tribology /, 88-18964

Library of Congress. Subject Cataloging Division.
Classification. Class P, subclasses PL-PM : languages of eastern Asia, Africa, Oceania, hyperborean, Indian, and artificial languages /, 88-18963
Subject cataloging manual : subject headings : update. No. 1 /, 88-18962

Liebling, Cheryl Rappaport.
Means to an end : strategies in childhood directive comprehension /, 88-18253

Linden, Michael Anthony, 1954-
Geologic map of the Barbours Creek and Shawvers Run Wilderness study areas, Craig County, Virginia /, 88-18794

Livingston, Donna.
Firemaker : Little Ghost Bull /, 88-18239

Loacker, Georgine.
Assessment in higher education : to serve the learner /, 88-18245

Long, Michael.
Ohio timber products output—1983 /, 88-17895

Long, Sharon.
Food stamp research : results from the Income Survey Development Program and the promise of the survey on income and program participation /, 88-17941

Loper, John C.
Gene engineering of yeasts for the degradation of hazardous waste /, 88-18292

Do not order from index; see indicated entry

Lopez, Marcial F.
Disbursing clerk 1 & C /, 88-18151

Lord, Douglas R.
Spacelab, an international success story /, 88-18990

Loucks-Horsley, Susan F.
The Role of teacher incentives and rewards in implementing a technological innovation : final report /, 88-18251

Lozano, Anthony G.
International research and studies program : educational technology and language training : final report /, 88-18258

Luria, S. M. (Saul Martin), 1929-
Acceptability of low level white lighting in the control room at sea /, 88-18150

The relative effectiveness of red and white light for subsequent dark-adaptation /, 88-18149

Lurie, Jonathan B.
SWIR and visible atomic emmission from laser-produced oxygen and nitrogen plasmas /, 88-18166

Lussier, Frances M.
U.S. ground forces and the conventional balance in Europe., 88-19475

Lynch, Dennis D.
Hydrologic conditions and trends in Shenandoah National Park, Virginia, 1983-84 /, 88-18443

M

Maclean, Jayne T.
Agroforestry, 1979-March 1988 : 322 citations /, 88-17924

Drought effects on field crops, 1979-1988 : 154 citations /, 88-17928

Forage legumes, June 1985-April 1988 : 258 citations /, 88-17925

Global warming and the greenhouse effect, 1979-1988 : 186 citations /, 88-17927

IPM and biological control of weeds, January 1986-April 1988 : 276 citations /, 88-17922

Mushroom cultivation worldwide, 1983-1988 : 305 citations /, 88-17929

Vegetable gardening, 1982-March 1988 : 184 citations /, 88-17923

MacNamara, Laurie J.
Marketing in Peru /, 88-18046

Madagascar.
Agricultural commodities : agreement between the United States of America and Madagascar, amending the agreement of December 28, 1982, effected by note signed at Antananarivo July 13, 1983., 88-19108

Magrab, Phyllis.
Assessing interagency coordination through process evaluation /, 88-18270

Malone, Patricia.
Literature survey of induced traffic due to transport cost savings /, 88-18139

Manley, Kim.
Geologic map of the Aztec 1°x 2°quadrangle, northwestern New Mexico and southern Colorado /, 88-18748

Marcos, Frank A.
Application of satellite accelerometer data to improve density models /, 88-18169

Marlow, Michael S.
Summary geologic report for the North Aleutian shelf (OCS) planning area, Bering Sea, Alaska [microform] /, 88-18461

Marsh, Colin J.
International perspectives on educational change /, 88-18212

Martin, E. Ann.
Sediment data for computation of deposition rates in the tidal Potomac system, Maryland and Virginia [microform] /, 88-18468

Mathematica Policy Research, inc.
Food stamp research : results from the Income Survey Development Program and the promise of the survey on income and program participation /, 88-17941

Matsukuru, Makoto.
Phosphorothioate analogs of oligodeoxynucleotide inhibit viral replication of human immunodeficiency virus (HIV) : inhibition of de novo infection in uninfected cells and regulation of viral expression in chronically infected cells /, 88-18367

Matthews, Anthony J.
Rain rate determinations from electronic weight measurements : instrument description and data reduction techniques /, 88-18170

Matthews, John, 1932-
Computer software for vocational education : development and evaluation /, 88-18224

Mattsson, James P.
Annotated historical records of bald eagles from the northern United States /, 88-18835

Maynord, Stephen T.
Riprap stability and navigation tests for the divide-cut section, Tennessee-Tombigbee Waterway : hydraulic model investigation /, 88-18121

Selective withdrawal riser for Cave Run Lake /, 88-18122

McAda, Douglas P.
Simulation of the regional geohydrology of the Tesuque aquifer system near Santa Fe, New Mexico /, 88-18442

McAnally, William H.
Spectral analysis of Columbia River estuary currents /, 88-18119

McCormick, Bruce K.
The Effects of practice on the Armed Services Vocational Aptitude Battery /, 88-18093

McCulloch, David S., 1929-
Multichannel seismic-reflection profiles collected in 1977 off of the northern California and Oregon coast [microform] /, 88-18473

McDonald, Kent A.
Measuring localized slope of grain by electrical capacitance /, 88-17887

McElrath, George.
Soil survey of Martin County, Indiana /, 88-17932

McGuire, Peggy D.
Cryogenic wind tunnels [microform] : a selected, annotated bibliography /, 88-18973

McIntire, James L.
Federal policy toward youth employment : an historical and political analysis /, 88-18236

McLain, William H.
Wyoming and western South Dakota—timber production and mill residues, 1983 /, 88-17908

Wyoming and western South Dakota's 1983 fuelwood harvest /, 88-17910

McWhite, Peter B.
Evaluating the benefits and costs of the Enlisted Personnel Allocation System (EPAS) /, 88-18101

Mead, Kenneth M.
Highway safety : monitoring practices to show compliance with speed limits should be re-examined : statement of Kenneth M. Mead ... before the Subcommittee on Surface Transportation, Committee on Public Works and Transportation, United States House of Representatives., 88-18305

Meale, B. M.
An aging failure survey of light water reactor safety systems and components /, 88-19315

Mercado, Aniceto D.
Disbursing clerk 1 & C /, 88-18151

Meszaros, Stephen Paul.
Photographic catalog of selected planetary size comparisons [microform] / , 88-18972

Metcalf, James I.
Techniques for the automated observation of clouds /, 88-18181

Mexico.
Aviation technical assistance, memorandum of agreement between the United States of America and Mexico, signed at Washington February 19, 1981., 88-19112

Meyerson, Martin.
Training's benchmarks : a statistical sketch of employer-provided training and education, 1969-1981 : task I report : the impact of public policy on education and training in the private sector / , 88-18263

Michigan. Geological Survey Division.
Aeromagnetic map of the Iron River 1°x 2°quadrangle, Michigan and Wisconsin /, 88-18734

Michigan State University. Institute for Research on Teaching.
The future of microcomputers in the classroom /, 88-18215

Midwest Research Institute (Kansas City, Mo.)
Wet weather exposure measures., 88-19154

Milam, William B.
Strategy for an LDC debt workout : a U.S. perspective /, 88-19092

Milich, Richard.
Computer application for students with behavior and learning problems : teacher's manual /, 88-18257

Military History Symposium (U.S.) (11th : 1984 : United States Air Force Academy)
Military planning in the twentieth century : proceedings of the Eleventh Military History Symposium, 10-12 October 1984 /, 88-18189

Miller, Steven M., 1952-
Spectroscopic, kinetic, and dynamic experiments on atmospheric species /, 88-18173
SWIR and visible atomic emmission from laser-produced oxygen and nitrogen plasmas /, 88-18166

Milton, Daniel J., 1934-
Geologic map of the Charlotte 1°x 2°quadrangle, North Carolina and South Carolina /, 88-18733

Minnesota. Dept. of Administration.
7.5 minute series (topographic), [Minnesota]. 44093-B5-TF-024, Waterville quadrangle, Minnesota, 1966 /, 88-18626
7.5 minute series (topographic), [Minnesota]. 44095-B6-TF-024, Tracy West quadrangle, Minnesota, 1967 /, 88-18627
7.5 minute series (topographic), [Minnesota]. 45094-C3-TF-024, Kimball quadrangle, Minnesota, 1967 /, 88-18635
7.5 minute series (topographic), [Minnesota]. 45094-C6-TF-024, Lake Koronis quadrangle, Minnesota, 1967 /, 88-18636
7.5 minute series (topographic), [Minnesota]. 45095-G4-TF-024, Lake Mary quadrangle, Minnesota, 1966 /, 88-18637

Minor, Scott A.
Mineral resources of the Disaster Peak Wilderness Study Area, Harney and Malheur Counties, Oregon, and Humboldt County, Nevada /, 88-18426

Mississippi. State Dept. of Education.
Mississippi State capacity building project : Mississippi dissemination program—linking Mississippi educators : final report /, 88-18256

Missouri. Land Reclamation Commission.
Assessment of water quality in non-coal mining areas of Missouri /, 88-18455

Mitsuya, Hiroaki.
Dextran sulfate suppression of viruses in the human immunodeficiency virus (HIV) family : inhibition of virion binding to CD T cells /, 88-18362

Molenaar, C. M.
Twenty-two measured sections of Cretaceous-Lower Tertiary rocks, eastern North Slope, Alaska [microform] / , 88-18460

Moring, John R.
Freshwater and ocean survival of Atlantic salmon and steelhead : a synopsis /, 88-18839

Mork, P. N.
Processed strong-motion records from the southern Alaska earthquake of January 1, 1975, 0355 GMT [microform] / , 88-18466

Morocco.
Agricultural commodities, agreement between the United States of America and Morocco, amending the agreement of January 19, 1982, effected by exchange of notes, signed at Rabat, August 13 and 18, 1982., 88-19109

Morrissey, James F.
Intercomparisons of radiosondes and an airborne refractometer for measuring radio ducts /, 88-18184
Meteorological measurements on line-of-sight microwave radio links /, 88-18182

Moser, David A.
A guide for using the contingent value methodology in recreation studies / by David A. Moser, C. Mark Dunning., 88-18136
National economic development procedures manual - recreation. Volume I, Recreation use and benefit estimation techniques /, 88-18134

Murphy, Edmund A.
C^2n (optical) studies in the free atmosphere based on rawinsonde data /, 88-18164

Murphy, Michael J., 1937-
Teacher career ladders in Britain : a study of their structure and impact /, 88-18235

Murphy, Richard W. (Richard William), 1929-
Review of U.S. policy in the Middle East /, 88-19090

Mutter, Sharon A.
Application of a cognitive model for army training : Handbook for Strategic Intelligence Analysis /, 88-18099

Mycyk, Roman T.
The U.S. Geological Survey streamgaging program in west-central Florida /, 88-18457

Myers, Donald A., 1921-
Stratigraphic distribution of fusulinid foraminifera from the Manzano Mountains, New Mexico /, 88-18435

N

NASA Aerospace Education Services Project.
Landsat mosaic of the Mideast [picture.] , 88-18970

National Advisory Council on International Monetary and Financial Policies (U.S.)
Annual report to the President and to the Congress for fiscal year ... /, 88-19311

National Agricultural Library (U.S.)
Agroforestry, 1979-March 1988 : 322 citations /, 88-17924
Allelopathy : the effects of chemicals produced by plants, 1983-May 1988 : 294 citations /, 88-17917
Alternative farming systems-economic aspects, 1979-May 1988 : 292 citations /, 88-17921

Do not order from index; see indicated entry

Drought effects on field crops, 1979-1988 : 154 citations /, 88-17928

Dryland farming, 1982-May 1988 : 258 citations /, 88-17919

Forage legumes, June 1985-April 1988 : 258 citations /, 88-17925

Global warming and the greenhouse effect, 1979-1988 : 186 citations /, 88-17927

Groundwater contamination, 1985-May 1988 : 346 citations /, 88-17918

IPM and biological control of weeds, January 1986-April 1988 : 276 citations /, 88-17922

Kiwifruit, 1979-1988 : 245 citations /, 88-17926

Mushroom cultivation worldwide, 1983-1988 : 305 citations /, 88-17929

Plant growth regulators for higher plants, January 1979-February 1988 : citations from AGRICOLA concerning diseases and other environmental considerations /, 88-17873

The Protection of leaf vegetables, January 1979-April 1988 : citations from AGRICOLA concerning diseases and other environmental considerations /, 88-17875

The Protection of sugarcane and sugar beets, January 1979-February 1988 : citations from AGRICOLA concerning diseases and other environmental considerations /, 88-17874

Rural America's elderly, 1979-April 1988 : 130 citations /, 88-17920

Vegetable gardening, 1982-March 1988 : 184 citations /, 88-17923

National Cancer Institute (U.S.)
Annual cancer statistics review /, 88-18368

National Cancer Institute (U.S.). Demographic Analysis Section.
Annual cancer statistics review /, 88-18368, 88-18369

National Cancer Institute (U.S.). Division of Cancer Prevention and Control.
Annual cancer statistics review /, 88-18369

National Cancer Institute (U.S.). Office of Cancer Communications.
The biology of HIV-1 and its relationship to other human retroviruses /, 88-18366

Dextran sulfate suppression of viruses in the human immunodeficiency virus (HIV) family : inhibition of virion binding to CD T cells /, 88-18362

Long-term treatment of AIDS and AIDS-related Complex (ARC with an alternating weekly regimen of AZT and 2', 3'-Dideoxycytidine (ddC) /, 88-18365

The National Cancer Institute /, 88-18361

Pharmacokinetics and long-term therapy of AIDS and ARC with AZT and acyclovir /, 88-18364

Phosphorothioate analogs of oligodeoxynucleotide inhibit viral replication of human immunodeficiency virus (HIV) : inhibition of de novo infection in uninfected cells and regulation of viral expression in chronically infected cells /, 88-18367

Rate of heterosexual HIV transmission and associated risk with HIV-antigen /, 88-18363

National Cancer Institute (U.S.). Surveillance and Operations Research Branch.
Annual cancer statistics review /, 88-18368, 88-18369

National Center for Education Statistics.
Alternatives for a national data system on elementary and secondary education : a report /, 88-18284

Education statistics : a pocket digest., 88-18206

Elementary/secondary education data redesign project : letters, comments, reactions from organizations and agencies., 88-18283

Organizational efficacy as a research focus for school improvement /, 88-18282

The traditionally black institutions of higher education, 1860 to 1982 /, 88-18254

National Center for Health Services Research and Health Care Technology Assessment (U.S.)
Care of children with psychiatric disorders at community hospitals., 88-18383

Marital status, living arrangements, and the use of health services by elderly persons /, 88-18384

National Center for Health Statistics (U.S.)
Annual cancer statistics review /, 88-18368, 88-18369

Handbook on marriage registration., 88-18380

Proceedings of the Workshop on Needs and Resources for Occupational Mortality Data., 88-18381

National Center for Health Statistics (U.S.). Division of Vital Statistics.
Vital statistics of the United States., 88-18382

National Center for Research in Vocational Education (U.S.)
A guide to linkages between vocational education and organized labor in the United States /, 88-18228

National Center for State Courts.
1984 state trial court jurisdiction guide for statistical reporting : summary tables /, 88-18926

National Clearinghouse for Alcohol Information.
Live the dream [picture] : say no to alcohol and drug abuse., 88-18394

National Clearinghouse for Bilingual Education.
Cooperative learning : integrating language and content-area instruction /, 88-18201

Facilitating transition to the mainstream : sheltered English vocabulary development : from a curriculum guide prepared by Roland G. Axelson ... [et al.], Hartford Public Schools /, 88-18204

Language and content-area instruction for secondary LEP students with limited formal schooling : language arts and social studies /, 88-18202

Using computer concepts as problem-solving tools in the language classroom /, 88-18203

National Commission on Dairy Policy (U.S.).
Report and recommendations, National Commission on Dairy Policy., 88-19304

National Criminal Justice Reference Service (U.S.)
NIJ clearinghouse programs /, 88-18922

National Defense University. Institute for National Strategic Studies.
Institute for National Strategic Studies., 88-18064

National Endowment for the Arts.
Expansion arts /, 88-19038

Inter-arts /, 88-19039

Music. Music professional training, career development organizations, music recording, services to composers, centers for new music resources, special projects /, 88-19036

Visual arts. Fellowships., 88-19037

National Endowment for the Humanities. Division of Fellowships and Seminars.
Summer stipends. Guidelines & application forms., 88-19041

National Endowment for the Humanities. Division of Research Programs.
Interpretive research : humanities, science and technology : application instructions and forms., 88-19040

National Gallery of Art (U.S.)
Programs available on film and videocassette., 88-19118

National Heart, Lung, and Blood Institute. Division of Lung Diseases. Prevention, Education, and Research Training Branch.
Program guidelines : second competition for the Preventive Pulmonary Academic Award., 88-18370

National High Blood Pressure Education Program.
Having a terrible time, wish you were here [picture] : high blood pressure take care of it, before it takes care of you., 88-18371
Some interruptions demand your attention [picture] : high blood pressure control program, better for business., 88-18372, 88-18373

National Institute for Occupational Safety and Health.
Proceedings of the Workshop on Needs and Resources for Occupational Mortality Data., 88-18381

National Institute of Education (U.S.)
An analysis of cognitive, non-cognitive, and behavioral characteristics of students in Japan /, 88-18280
Assessment in higher education : to serve the learner /, 88-18245
Bringing ideas to reality : technology in our schools., 88-18281
Changing teacher practice : executive summary of an experimental study /, 88-18276
Choice within the system : an issue analysis paper : discussion draft /, 88-18271
College effects on the educational attainment of males and females /, 88-18231
A compendium and review of information sources on children in poverty /, 88-18240
Documentation for the IFG public and private school database /, 88-18275
Educational software best-sellers in the home market., 88-18272
Effective staff development for teachers : a research-based model /, 88-18229
The effects of youth employment program participation on later employment and education/training /, 88-18234
Federal policy toward youth employment : an historical and political analysis /, 88-18236
Final report : an experiment in teacher development /, 88-18290
A general model for item dependency /, 88-18285
A Guide on successful uses of technology in rural schools : a project on uses of technology in rural schools /, 88-18255
Higher education : a bibliographic handbook /, 88-18214
The influence of cooperative education on first job after college /, 88-18226
International perspectives on educational change /, 88-18212
Item banking for local test development : practitioner's handbook /, 88-18267
The making of a fqih : the transformation of traditional Islamic teachers in modern times /, 88-18223
Management of instructional information systems project : a taxonomy of questions /, 88-18262
The Master teacher concept : five perspectives /, 88-18277
Means to an end : strategies in childhood directive comprehension /, 88-18253
Metaphor as structure-mapping : what develops /, 88-18210
Mississippi State capacity building project : Mississippi dissemination program—linking Mississippi educators : final report /, 88-18256
Peer involvement in language learning /, 88-18230
Regional Forum on Distance Learning : a report, April 4, 5, 6, 1984 /, 88-18211
Research into practice project : report on the revision of the CSE evaluation kit /, 88-18261
Resource papers and technical reports : research into practice project., 88-18269
The Role of teacher incentives and rewards in implementing a technological innovation : final report /, 88-18251
School size and school disorder /, 88-18247
Statewide assessment : convergent principles, divergent policies : discussion draft /, 88-18242
A survey of incentives for staff development of computer-based instruction /, 88-18273
Teacher career ladders in Britain : a study of their structure and impact /, 88-18235
Toward an interactional model of developmental changes in social pretend play /, 88-18259
Training's benchmarks : a statistical sketch of employer-provided training and education, 1969-1981 : task I report : the impact of public policy on education and training in the private sector /, 88-18263
Two case studies of local test development : Kyrene School District, McMinnville School District /, 88-18268
Youth employment and job creation /, 88-18237

National Institute of Education (U.S.). Educational Equity Group.
Firemaker : Little Ghost Bull /, 88-18239
The Weasel and the eagle : the otter and the beaver /, 88-18238

National Institute of Education (U.S.). Research on Classroom Learning and Teaching Program.
Comprehension-level tasks in secondary classrooms /, 88-18252

National Institute of Justice (U.S.)
AIDS and intravenous drug use /, 88-18923
The cause, transmission, and incidence of AIDS /, 88-18924
NIJ clearinghouse programs /, 88-18922

National Institute of Mental Health (U.S.).
Medication for schizophrenia., 88-18387

National Institute of Mental Health (U.S.). Division of Biometry and Applied Sciences. Survey and Reports Branch.
State and county mental hospitals, United States, 1982-83 and 1983-84 : with trend analyses from 1973-74 to 1983-84 /, 88-18388

National Institute of Mental Health (U.S.). Division of Intramural Research Programs.
Annual report /, 88-18389

National Institute on Alcohol Abuse and Alcoholism (U.S.)
Alchohol and birth defects., 88-18391
Epidemiology of alcohol-related problems in the United States., 88-18392
Medical consequences of alcohol., 88-18393

National Institute on Drug Abuse.
Health hazards of nitrite inhalants /, 88-18390

National Institutes of Health (U.S.)
Dental implants., 88-18360
Iowa Study of Environment and Health., 88-18352
Iowa Study of Environment and Health : next-of-kin questionnaire., 88-18353
The making of a fqih : the transformation of traditional Islamic teachers in modern times /, 88-18223
NIH Technology Assessment Workshop, September 10-11, 1987, Health Benefits of Pets : summary of working group., 88-18356

"Shots" for safety., 88-18374

National Institutes of Health (U.S.). Clinical Center.
Ethical and legal considerations of patient care /, 88-18355

National Institutes of Health (U.S.). Division of Computer Research and Technology. Computer Center.
Using tapes at NIH., 88-18357

National Institutes of Health (U.S.). Division of Equal Opportunity.
Q & a : questions and answers on the NIH Handicap Program., 88-18354

National Institutes of Health (U.S.). Division of Research Grants. Grants Inquiries Office.
The K awards /, 88-18351

National Institutes of Health (U.S.). Office of Clinical Center Communications.
Preparing for third molar removal /, 88-18358

National Ocean Survey.
Tide tables ... high and low water predictions, Europe and West Coast of Africa, including the Mediterranean Sea., 88-18032

National Regional Aquifer Systems Analysis Program (U.S.).
Water withdrawn for irrigation in 1980 on the Snake River Plain, Idaho and eastern Oregon /, 88-18732

National Science Foundation (U.S.)
Characteristics of recent science/engineering graduates : detailed statistical tables /, 88-19043

Publications of the National Science Foundation., 88-19042

Naval Alcohol Rehabilitation Center (U.S.)
Toward pride and professionalism : increasing personal responsibility /, 88-18147

Naval Civil Engineering Laboratory (Port Hueneme, Calif.)
Computerized utility accounting systems., 88-18148

Naval Education and Training Program Management Support Activity (U.S.)
Disbursing clerk 1 & C /, 88-18151

Naval Research Laboratory (U.S.)
Adaptive digital processing investigation of DFT subbanding vs transversal filter canceler /, 88-18153

Navy Center for Applied Research in Artificial Intelligence., 88-18152

Naval Submarine Medical Research Laboratory.
Acceptability of low level white lighting in the control room at sea /, 88-18150

The relative effectiveness of red and white light for subsequent dark-adaptation /, 88-18149

Nelson, Charles T.
Pensions : worker coverage and retirement income, 1984 : data from the Survey of Income and Program Participation, 88-18008

Netherlands.
Energy, information exchange : memorandum of understanding between the United States of America and the Netherlands, signed at Washington and the Hague, June 1 and 29, 1982., 88-19115

Network, Inc.
The Role of teacher incentives and rewards in implementing a technological innovation : final report /, 88-18251

Nevada Bureau of Mines and Geology.
Crescent Valley, Nevada, 1987 : 1:100 000-scale metric topographic map : 30 x 60 minute series (topographic) /, 88-18783

Lake Mead, Nevada—Arizona, 1987 : 1:100 000-scale metric topographic map : 30 x 60 minute series (topographic) /, 88-18778

New Hampshire. Office of the State Geologist.
Geochemical survey maps of the wildernesses and roadless areas in the White Mountains National Forest, Coos, Grafton, and Carroll counties, New Hampshire /, 88-18792

New Mexico. State Engineer Office.
Simulation of the regional geohydrology of the Tesuque aquifer system near Santa Fe, New Mexico /, 88-18442

New York City Public Schools. Office of Educational Evaluation.
Clara Barton High School bilingual program, 1982-1983 /, 88-18209

New York (State). Dept. of Environmental Conservation.
Nitrogen transport in a shallow outwash aquifer at Olean, Cattaraugus County, New York /, 88-18441

Potential yields of wells in unconsolidated aquifers in upstate New York—Adirondack sheet /, 88-18454

Potential yields of wells in unconsolidated aquifers in upstate New York—Hudson-Mohawk sheet /, 88-18453

Potential yields of wells in unconsolidated aquifers in upstate New York—Lower Hudson sheet /, 88-18452

Newton, G. D. (Garth D.)
Water withdrawn for irrigation in 1980 on the Snake River Plain, Idaho and eastern Oregon /, 88-18732

Nguyen, Lien, 1948-
American government : a high school bilingual supplement for Vietnamese students /, 88-18244

American history : a high school bilingual supplement for Vietnamese students /, 88-18218

Senior high health supplement for Vietnamese students /, 88-18219

Nicholas, J. R.
Tritium migration from a low-level radioactive-waste disposal site near Chicago, Illinois /, 88-18432

Nichols, Douglas J.
Stratigraphy of mid-Cretaceous Blackleaf and lower part of the Frontier formations in parts of Beaverhead and Madison counties, Montana /, 88-18427

NIH Technology Assessment Workshop: Health Benefits of Pets (1987 : Bethesda, Md.).
NIH Technology Assessment Workshop, September 10-11, 1987, Health Benefits of Pets : summary of working group., 88-18356

NIH Training Center (U.S.). Division of Personnel Management.
NIH Training Center catalog and calendar, fiscal year 1987 [picture] : share training an on-line catalog., 88-18359

North Carolina.
7.5 minute series (topographic), [North Carolina]. 35078-F6-TF-024, Lake Wheeler quadrangle, North Carolina—Wake Co., 1964 /, 88-18530

7.5 minute series (topographic), [North Carolina]. 35080-E5-TF-024, China Grove quadrangle, North Carolina, 1970 /, 88-18531

7.5 minute series (topographic), [North Carolina]. 35080-F3-TF-024, Southmont quadrangle, North Carolina, 1962 /, 88-18532

7.5 minute series (topographic), [North Carolina]. 35080-F4-TF-024, Salisbury quadrangle, North Carolina, 1962 /, 88-18533

7.5 minute series (topographic), [North Carolina]. 35080-F5-TF-024, Rowan Mills quadrangle, North Carolina—Rowan Co., 1969 /, 88-18534

7.5 minute series (topographic), [North Carolina]. 35080-G1-TF-024, Fair Grove quadrangle, North Carolina, 1951 /, 88-18535

7.5 minute series (topographic), [North Carolina]. 35080-G2-TF-024, Lexington East quadrangle, North Carolina—Davidson Co., 1950 /, 88-18536

7.5 minute series (topographic), [North Carolina]. 35080-G3-TF-024, Lexington

West quadrangle, North Carolina—Davidson Co., 1950 /, 88-18537

7.5 minute series (topographic), [North Carolina]. 36080-A1-TF-024, Kernersville quadrangle, North Carolina, 1969 /, 88-18546

7.5 minute series (topographic), [North Carolina]. 36080-A3-TF-024, Winston—Salem West quadrangle, North Carolina—Forsyth Co., 1950 /, 88-18547

North Cascades National Park (Wash.)
North Cascades [picture.] , 88-18825

Northeastern Forest Experiment Station (Broomall, Pa.)
Forest wildlife habitat statistics for Maine 1982 /, 88-17896

Ohio timber products output—1983 /, 88-17895

Northeastern International Airways.
In the Supreme Court of the United States, October term, 1985, Northeastern International Airways, Inc., and Arrow Air, Inc., appellants v. Florida Department of Revenue; Eastern Airlines Inc., appellant v. Florida Department of Revenue; Delta Air Lines, Inc., appellant v. Florida Department of Revenue : on appeal from the Supreme Court of Florida : brief for the United States as amicus curiae., 88-18931

Northeastern University (Boston, Mass.). Center for Cooperative Education.
The influence of cooperative education on first job after college /, 88-18226

Northwest Center for State Educational Policy Studies.
Choice within the system : an issue analysis paper : discussion draft /, 88-18271

Statewide assessment : convergent principles, divergent policies : discussion draft /, 88-18242

Northwest Regional Educational Laboratory.
Item banking for local test development : practitioner's handbook /, 88-18267

Two case studies of local test development : Kyrene School District, McMinnville School District /, 88-18268

Norton, Robert E. (Robert Ellsworth), 1937-
A guide to linkages between vocational education and organized labor in the United States /, 88-18228

O

O'Brien, Kathleen (Kathleen Ann)
Assessment in higher education : to serve the learner /, 88-18245

O'Connor, Bridget N., 1952-
Regional Forum on Distance Learning : a report, April 4, 5, 6, 1984 /, 88-18211

Ohio. Dept. of Highways.
7.5 minute series (topographic), [Ohio]. 38083-H 6-TF-024, Winchester quadrangle, Ohio, 1961 /, 88-18584

7.5 minute series (topographic), [Ohio]. 39081-G7-TF-024, Ruraldale quadrangle, Ohio, 1961 /, 88-18593

7.5 minute series (topographic), [Ohio]. 39083-A7-TF-024, Sardinia quadrangle, Ohio, 1961 /, 88-18594

7.5 minute series (topographic), [Ohio]. 39083-D8-TF-024, Clarksville quadrangle, Ohio, 1960 /, 88-18595

7.5 minute series (topographic), [Ohio]. 39084-A1-TF-024, Williamsburg quadrangle, Ohio, 1968 /, 88-18596

7.5 minute series (topographic), [Ohio]. 40081-B8-TF-024, Conesville quadrangle, Ohio, 1962 /, 88-18601

Ohio. Dept. of Transportation.
7.5 minute series (topographic), [Ohio]. 38083-H1-TF-024, Wakefield quadrangle, Ohio, 1961 /, 88-18583

Ohio. Division of Geological Survey.
7.5 minute series (topographic), [Ohio]. 38083-H 6-TF-024, Winchester quadrangle, Ohio, 1961 /, 88-18584

7.5 minute series (topographic), [Ohio]. 39081-G7-TF-024, Ruraldale quadrangle, Ohio, 1961 /, 88-18593

7.5 minute series (topographic), [Ohio]. 39083-A7-TF-024, Sardinia quadrangle, Ohio, 1961 /, 88-18594

7.5 minute series (topographic), [Ohio]. 39083-D8-TF-024, Clarksville quadrangle, Ohio, 1960 /, 88-18595

7.5 minute series (topographic), [Ohio]. 39084-A1-TF-024, Williamsburg quadrangle, Ohio, 1968 /, 88-18596

7.5 minute series (topographic), [Ohio]. 40081-B8-TF-024, Conesville quadrangle, Ohio, 1962 /, 88-18601

Ohio. Division of Geological Survey.
7.5 minute series (topographic), [Ohio]. 38083-H1-TF-024, Wakefield quadrangle, Ohio, 1961 /, 88-18583

Ohlmacher, Gregory C.
Some slope-movement problems in Windsor County, Vermont, 1984 /, 88-18428

Oklahoma City Air Logistics Center. Office of History.
Osage general : Maj. Gen. Clarence L. Tinker /, 88-18161

Oklahoma State University. Occupational and Adult Education.
Resources for entrepreneurship education /, 88-18274

Oklahoma Water Resources Board.
Statistical summaries of streamflow records in Oklahoma and parts of Arkansas, Missouri, and Texas through 1984 /, 88-18448

Old-Growth Definition Task Group.
Interim definitions for old-growth Douglas-fir and mixed-conifer forests in the Pacific Northwest and California /, 88-17905

O'Leary, Donna.
Air quality in the national parks : a summary of findings from the National Park Service Air Quality Research and Monitoring Program /, 88-18829

O'Mara, Francis E.
The development of a unit morale measure for Army battalions /, 88-18094

Oregon State University. College of Pharmacy.
A Diversified, clinically-oriented training program for practicing pharmacist educators : findings and implications paper, OHDS grant number 90AT0090 /, 88-18400

Ortiz, Alba A.
Curriculum and instruction for exceptional bilingual students /, 88-18248

Oswalt, Noel R.
Riprap stability and navigation tests for the divide-cut section, Tennessee-Tombigbee Waterway : hydraulic model investigation /, 88-18121

Ott, Janet S.
Pinyon-juniper volume equations for Arizona Hualapai and Havasupai Indian Reservations /, 88-17904

Ou, Sary.
American history : a high school bilingual supplement for Cambodian students /, 88-18216

Outer Continental Shelf Oil and Gas Leasing and Production Program (U.S.)
Annual report /, 88-18903

Oxford-Carpenter, Rebecca.
A theory-based approach to reading assessment in the Army /, 88-18096

P

Pacific Northwest Indian Reading and Language Development Program.
Firemaker : Little Ghost Bull /, 88-18239

Do not order from index; see indicated entry

The Weasel and the eagle : the otter and the beaver /, 88-18238

Pacific Northwest Laboratory.
Heat of reaction of molten zirconium with UO_2/, 88-19316

Pacific Northwest Research Station (Portland, Or.)
Interim definitions for old-growth Douglas-fir and mixed-conifer forests in the Pacific Northwest and California /, 88-17905

Steamboat Mountain Research Natural Area /, 88-17898

Stetattle Creek Research Natural Area /, 88-17899

Upper Elk Meadows Research Natural Area /, 88-17897

Pacific Southwest Forest and Range Experiment Station (Berkeley, Calif.)
Benefits of Eucalyptus-Albizia mixtures vary by site on Hawaii Island /, 88-17902

Padilla, Christine L.
Funds allocation and expenditures under the education block grant /, 88-18279

Page, Norman J.
Map and list of reported occurrences of platinum-group metals in the conterminous United States /, 88-18788

Pakistan.
Agricultural commodities : agreement between the United States of America and Pakistan, signed at Islamabad May 15, 1983., 88-19104

Patton, F. D.
The Vaiont Slide : a geotechnical analysis based on new geologic observations of the failure surface /, 88-18117

Patuxent Wildlife Research Center.
Lead hazards to fish, wildlife, and invertebrates : a synoptic review /, 88-18834

Pelosi, John W.
Assessing interagency coordination through process evaluation /, 88-18270

Pennsylvania. Bureau of Topographic and Geologic Survey.
Bradford County, Pennsylvania /, 88-18767

Butler County, Pennsylvania /, 88-18764

Clarion County, Pennsylvania /, 88-18757

Clearfield County, Pennsylvania /, 88-18769

Fulton County, Pennsylvania /, 88-18760

Lawrence County, Pennsylvania, 1986 /, 88-18774

McKean County, Pennsylvania /, 88-18770

Mifflin County, Pennsylvania, 1986 /, 88-18773

Susquehanna County, Pennsylvania /, 88-18766

Tioga County, Pennsylvania, 1986 /, 88-18768

Venango County, Pennsylvania /, 88-18771

Warren County, Pennsylvania /, 88-18772

Wyoming County, Pennsylvania /, 88-18765

Pennsylvania. Bureau of Water Resources Management.
The State of the states in water supply/conservation planning and management program : a record of the June 2 & 3, 1982 state workshop /, 88-18138

Personnel Management Training Associates.
Knowing your Social Security and Medicare benefits : participant manual /, 88-18343

Peterson, James L. (James Lloyd), 1944-
A compendium and review of information sources on children in poverty /, 88-18240

Peterson, Jocelyn A.
Geologic map of the Dry Creek Bench quadrangle, Malheur County, Oregon / , 88-18795

Geologic map of the Table Top Mountain Wilderness Study Area, Pinal and Maricopa counties, Arizona /, 88-18797

Peterson, Ken.
Final report : secretary's discretionary program, planning grant to develop teacher incentive structures : Utah teacher evaluation project : the Park City career ladder design /, 88-18260

Phelps, Ruth H.
Application of a cognitive model for army training : Handbook for Strategic Intelligence Analysis /, 88-18099

Philippines.
Defense, personnel exchange : memorandum of understanding between the United States of America and the Philippines, signed at Manila March 25, 1981., 88-19113

Phrachansisourath, Oukhane.
American government : a high school bilingual supplement for Laotian students /, 88-18243

Pierce, Lorraine Valdez, 1952-
Cooperative learning : integrating language and content-area instruction /, 88-18201

Facilitating transition to the mainstream : sheltered English vocabulary development : from a curriculum guide prepared by Roland G. Axelson ... [et al.], Hartford Public Schools /, 88-18204

Language and content-area instruction for secondary LEP students with limited formal schooling : language arts and social studies /, 88-18202

Using computer concepts as problem-solving tools in the language classroom /, 88-18203

Pinkston, John C.
Geologic map of the Goodsprings district, southern Spring Mountains, Clark County, Nevada /, 88-18790

Planetary Geology and Geophysics Program (U.S.)
Controlled photomosaic and revised shaded relief of the Amenthes quadrangle of Mars : MC-14 /, 88-18753

Geologic map of the eastern equatorial region of Mars /, 88-18751

Geologic map of the polar regions of Mars /, 88-18752

Geologic map of the western equatorial region of Mars /, 88-18750

Planetary Geology Program (U.S.)
Controlled photomosaic and revised shaded relief of the Syrtis Major quadrangle of Mars : MC-13 /, 88-18743

Controlled photomosaic of part of the Chasma Boreale Region of Mars : MTM 80030 /, 88-18754

Controlled photomosaic of part of the Kasei Valles Region of Mars : MTM 10077 /, 88-18747

Controlled photomosaic of part of the Maja Valles Region of Mars : MTM - 05062 /, 88-18737

Controlled photomosaic of part of the Maja Valles Region of Mars : MTM 05047 /, 88-18744

Controlled photomosaic of part of the Maja Valles Region of Mars : MTM 05052 /, 88-18746

Controlled photomosaic of part of the Maja Valles Region of Mars : MTM 05062 /, 88-18740

Controlled photomosaic of part of the Maja Valles Region of Mars : MTM 15047 /, 88-18745

Controlled photomosaic of part of the Maja Valles Region of Mars : MTM 20052 /, 88-18742

Geologic map of Mare Acidalium quadrangle, Mars : MC-4 /, 88-18736

Pliske, Rebecca M.
Preliminary report on a national cross-validation of the Computerized Adaptive Screening Test (CAST) /, 88-18091

Polhemus, Van Dyke.
Handbook of methods for the evaluation of water conservation for municipal and industrial water supply /, 88-18133

Ponce, David A.
Aeromagnetic maps of the west-central Sierra Nevada, California /, 88-18724

Portugal.
Economic and military assistance, agreement between the United States of America and Portugal, effected by exchange of notes, signed at Lisbon, June 18, 1979., 88-19111

Powell, Colin L.
American foreign policy : opportunities and challenges /, 88-19089

Powers, H. R.
Resistance of loblolly pine sources to fusiform rust in field progeny tests /, 88-17903

Prater, J. T.
Heat of reaction of molten zirconium with UO_2/, 88-19316

President's Child Safety Partnership (U.S.)
President's Child Safety Partnership : a report to the President : final report., 88-19055

President's Council on Management Improvement (U.S.)
Applying the best to government! : improving the management of human resources in the federal government through a private-public partnership /, 88-19056

President's Council on Physical Fitness and Sports (U.S.)
New fitness award for youth /, 88-18350

Program for Teaching and Instruction (U.S.)
The future of microcomputers in the classroom /, 88-18215

R

Raines, Gary L.
Proceedings of a Workshop on Development of Mineral, Energy, and Water Resources and Mitigation of Geologic Hazards in Central America /, 88-18430

Rand Corporation.
A survey of incentives for staff development of computer-based instruction /, 88-18273

Ranzau, C. E.
Ground-water withdrawals and changes in ground-water levels, ground-water quality, and land-surface subsidence in the Houston District, Texas 1980-84 /, 88-18445

Reagan, Ronald.
AIDS initiatives : message from the President of the United States transmitting a 10-point action plan to respond to the public health threat posed by the human immunodeficiency virus., 88-19230

Amendments—the convention on the international regulations for preventing collisions at sea, 1972 : message from the President of the United States transmitting amendments to the international regulations for preventing collisions at sea, 1972, adopted at London, November 19, 1987, pursuant to 33 U.S.C. 1602(d), 88-19229

Reesman, A. L. (Arthur L.), 1933-
An integrated geological, geophysical, and geochemical investigation of the major fractures on the east side of the New Madrid earthquake zone /, 88-19317

Regional Forum on Distance Learning (1984 : Austin, Tex.)
Regional Forum on Distance Learning : a report, April 4, 5, 6, 1984 /, 88-18211

Regional Invitational Forum (2nd : 1985 : Orlando, Fla.)
Bringing ideas to reality : technology in our schools., 88-18281

Renchler, Ronald S.
Effective staff development for teachers : a research-based model /, 88-18229

Renn, Alfred N.
Training effectiveness analysis : status of institutional and unit mortar training /, 88-18085

Rice, Cynthia A.
Sediment data for computation of deposition rates in the tidal Potomac system, Maryland and Virginia [microform] / , 88-18468

Rich, Frederick J., 1947-
Fluxgate magnetometer (SSM) for the Defense Meteorological Satellite Program (DMSP) Block 5D-2 Flight 7 /, 88-18171

Richey, Steven F.
Hydrologic-test data from wells at hydrologic-test pads H-7, H-8, H-9, and H-10 near the proposed waste isolation pilot plant site, southeastern New Mexico [microform] / , 88-18474

Ritter, Arthur.
Forest wildlife habitat statistics for Maine 1982 /, 88-17896

Rock, Donald A.
The effects of youth employment program participation on later employment and education/training /, 88-18234

Roehler, Henry W.
The Pintail coal bed and barrier bar G : a model for coal of barrier bar-lagoon origin, Upper Cretaceous Almond Formation, Rock Springs Coal Field, Wyoming /, 88-18433

Roper, Robert T., 1952-
1984 state trial court jurisdiction guide for statistical reporting : summary tables /, 88-18926

Ross, Eva.
Developing a role-model index : a guide book /, 88-18233

Ross Lake National Recreation Area (Wash.)
North Cascades [picture.] , 88-18825

Roth, Marta A.
Specialized training of regular educators in development and implementation of special education services in school districts : (a final report and training manual) /, 88-18287

Rowny, Edward L., 1917-
Negotiating with the Soviet Union : then and now /, 88-19086

Ruddon, Kate.
The National Cancer Institute /, 88-18361

Rukstales, K. S.
Geometry of the Benioff zone and mode of subduction beneath southwestern Alaska and the Aleutian Islands /, 88-18756

Runkle, Donna L.
Bedrock topography of west-central Iowa /, 88-18741

Ryker, Russell A.
Container-grown ponderosa pine seedlings outperform bareroot seedlings on harsh sites in southern Utah /, 88-17901

S

Saboe, Carroll W.
"The Big Five", some facts and figures on our nation's largest rivers /, 88-18420

Sachs, I. B. (Irving B.)
Hexamethyldisilazane treatment to restore strength of recycled fiber /, 88-17886

Sainato, Albert.
Accurate directional borehole drilling : a case study at the Navajo Dam, New Mexico /, 88-18813

Samater, Rashid M.
Results of grid sampling and large-scale geologic mapping for the Silsilah tin deposit [microform] / , 88-18462

San Juan County (Wash.) Board of Commissioners.
Occurrence, quality, and use of ground water in Orcas, San Juan, Lopez, and Shaw Islands, San Juan County, Washington /, 88-18436

Sanchez, Julita Elemi Hernandez.
Attribution theory, learned helplessness, and achievement : implications for the exceptional Hispanic child /, 88-18250

Sands, Roger W.
The AFGL absolute gravity system's error budget revisited /, 88-18175

Sanford, Julie P.
Comprehension-level tasks in secondary classrooms /, 88-18252

Santa Fe (N.M.). Metropolitan Water Board.
Simulation of the regional geohydrology of the Tesuque aquifer system near Santa Fe, New Mexico /, 88-18442

Satterwhite, D. G.
An aging failure survey of light water reactor safety systems and components /, 88-19315

Saudi Arabia. Deputy Ministry for Mineral Resources.
Results of grid sampling and large-scale geologic mapping for the Silsilah tin deposit [microform] / , 88-18462

U/PB zircon geochronology of the southern part of the Nabitah mobile belt and Pan-African Continental collision in the Saudi Arabian Shield [microform] / , 88-18464

Sauerhaft, Daniel.
Predicting thrift-institution examination ratings /, 88-18294

Saunders, Robert D.
NBS measurement services : spectral radiance calibrations /, 88-18026

Savoie, Rob.
Improving technology, training, and opportunities for blind people in word processing /, 88-18208

Schatz, Michael.
Heaterless ignition of inert gas ion thruster hollow cathodes [microform / Michael F. Schatz.] , 88-18983

Schmitz, Edward J.
Evaluating the benefits and costs of the Enlisted Personnel Allocation System (EPAS) /, 88-18101

Schneider, Karl, 1946-
Alternative farming systems-economic aspects, 1979-May 1988 : 292 citations /, 88-17921

Scholze, R. J. (Richard J.)
Testing of a field laundry wastewater recycling system /, 88-18130

Schruben, Paul G.
Some controls on trace-element concentrations, especially uranium, in selected peat deposits in Vermont and New Hampshire [microform] / , 88-18469

Schultz-Shiner, Linda J.
A theory-based approach to reading assessment in the Army /, 88-18096

Schumann, R. Randall.
RAREPLOT [microform] : a computer program for plotting rare earth element data using IBM PC, Lotus 1-2-3, and a Hewlett-Packard plotter /, 88-18479

XYPLOT [microform] : a plotting program for the IBM PC using Lotus 1-2-3 and a Hewlett-Packard plotter /, 88-18481

Schwartz, Herbert F.
Patent law and practice /, 88-18934

Science Applications International Corporation. Life Science and Systems Dept.
An Epidemiologic investigation of health effects in Air Force personnel following exposure to herbicides : summary : first followup examination results, January 1985 to September 1987 /, 88-18160

Scott, David Holcomb, 1916-
Geologic map of the polar regions of Mars /, 88-18752

Geologic map of the western equatorial region of Mars /, 88-18750

Scott, Glenn Robert, 1918-
Geologic map of the Aztec 1°x 2°quadrangle, northwestern New Mexico and southern Colorado /, 88-18748

Scott, Thomas Daniel, 1942-
The Hewlett-Packard HP-41CV handheld computer as a medium for teaching mathematics to fire control systems repairers /, 88-18088

How to evaluate unit performance /, 88-18102

SEER Program (National Ca
Annual cancer statistics review /, 88-18368

SEER Program (National Cancer Institute (U.S.))
Annual cancer statistics review /, 88-18369

Severson, R. C. (Ronald Charles), 1945-
Essential elements and soil amendments for plants : sources and use for agriculture /, 88-18431

Shacklette, Hansford T.
Essential elements and soil amendments for plants : sources and use for agriculture /, 88-18431

Shea, M. A., 1937-
Directory of solar-terrestrial physics monitoring stations /, 88-18172

Sherman, C.
EIRMA—an energetic ion retarding mass analyzer for the BERT-1 beam emission rocket test-one /, 88-18183

Shideler, John L.
Buckling behavior of Rene 41 tubular panels for a hypersonic aircraft wing #h microform /, 88-18976

Shiflett, Samuel.
The Definition and measurement of small military unit team functions /, 88-18087

Shore, Barbara.
Clara Barton High School bilingual program, 1982-1983 /, 88-18209

Sica, Michael.
Clara Barton High School bilingual program, 1982-1983 /, 88-18209

Siegelman, Mark.
Marketing in Argentina /, 88-18047

Sigma Research, inc.
Automated imaging system for bridge inspection., 88-19153

Sigur, Gaston Joseph.
East Asia and the Pacific : the roads behind and ahead /, 88-19083

Review of U.S. Vietnam issues /, 88-19091

Silverstein, B. L.
Processed strong-motion records from the southern Alaska earthquake of January 1, 1975, 0355 GMT [microform] / , 88-18466

Simpkins, Charles Edw.
Proceedings, Economic and Social Analysis Workshop : 16-20 July 1984, Chicago, Illinois /, 88-18141

Sioux Indian Museum and Crafts Center.
The Sioux., 88-18406

Skidmore, Felicity.
Food stamp research : results from the Income Survey Development Program and the promise of the survey on income and program participation /, 88-17941

Skog, Kenneth.
Residential fuelwood use in the United States, 1980-81 /, 88-17912

Skogerboe, R. K.
Design and operation of a multielement photodiode-array atomic absorption spectrometer /, 88-18449

Slack, John F.
Geologic and geochemical survey of the Bristol Cliffs Wilderness, Addison County, Vermont /, 88-18791

Sloan, John P.
Container-grown ponderosa pine seedlings outperform bareroot seedlings on harsh sites in southern Utah /, 88-17901

Sloan School of Management. Industrial Relations Section.
Tracing a transformation in industrial relations : the case of Xerox Corporation and the Amalgamated Clothing and Textile Workers Union /, 88-18937

Smith, Armenia.
Developing a role-model index : a guide book /, 88-18233

Smith, Brenda J.
Assessment of water quality in non-coal mining areas of Missouri /, 88-18455

Smith, C. W. (Charles William), 1920-
Results of grid sampling and large-scale geologic mapping for the Silsilah tin deposit [microform] / , 88-18462

Smith, Debbie.
The Weasel and the eagle : the otter and the beaver /, 88-18238

Snay, Richard A.
Geodetically derived strain from San Francisco Bay to the Mendocino Triple Junction, California /, 88-18027

Somalia.
Agricultural commodities : agreement between the United States of America and Somalia, signed at Mogadishu January 30, 1983., 88-19102

Sommer, Judith E.
The U.S. farm sector : how agricultural exports are shaping rural economies in the 1980's /, 88-17881

Southeastern Forest Experiment Station (Asheville, N.C.)
Resistance of loblolly pine sources to fusiform rust in field progeny tests /, 88-17903

Southeastern Regional Council for Educational Improvement.
Bringing ideas to reality : technology in our schools., 88-18281

Southeastern Wisconsin Regional Planning Commission.
Simulation of unsteady flow in the Milwaukee Harbor Estuary at Milwaukee, Wisconsin /, 88-18439

Southern Illinois University at Carbondale. Dept. of Geography.
The Role of conservation in water supply planning /, 88-18132

Southwest Educational Development Laboratory.
Regional Forum on Distance Learning : a report, April 4, 5, 6, 1984 /, 88-18211

Southwest Florida Water Management District.
Geohydrology and 1985 water withdrawals of the aquifer systems in southwest Florida, with emphasis on the intermediate aquifer system /, 88-18451

Spalvins, Talivaldis.
The Structure of ion plated films in relation to coating properties [microform] / , 88-18981

Special Education Programs (U.S.)
Assessing interagency coordination through process evaluation /, 88-18270

Attribution theory, learned helplessness, and achievement : implications for the exceptional Hispanic child /, 88-18250

Curriculum and instruction for exceptional bilingual students /, 88-18248

Hampton University mainstreaming outreach services : beyond "yes or no" : the Vulpe Performance Analysis System., 88-18288

Teacher interactions with handicapped and Hispanic students : an annotated bibliography /, 88-18249

Spiegel, Stanley L.
Real time, automatic vehicle potential determination from ESA measurements., 88-18176

Real time, automatic vehicle potential determination from ESA measurements. Part II, The distribution function algorithm /, 88-18177

Spratt, Jennifer E.
The making of a fqih : the transformation of traditional Islamic teachers in modern times /, 88-18223

Spray, Judith A.
A general model for item dependency /, 88-18285

SRI International.
The Education block grant at the local level : the implementation of chapter 2 of the Education Consolidation and Improvement Act in districts and schools /, 88-18278

Funds allocation and expenditures under the education block grant /, 88-18279

Stallings, David.
Agriculture and water quality /, 88-17882

START (Project)
Assessing interagency coordination through process evaluation /, 88-18270

Stasz, Cathleen, 1947-
A survey of incentives for staff development of computer-based instruction /, 88-18273

Stearns, Richard Gordon, 1927-
An integrated geological, geophysical, and geochemical investigation of the major fractures on the east side of the New Madrid earthquake zone /, 88-19317

Stefan, Gary E.
Proceedings of the Symposium on Animal Drug Use—Dollars and Sense held at Ramada Renaissance Hotel, Herndon, Virginia, on May 28 and 29, 1987 /, 88-18377

Stehle, Dorothy.
The Near East national union list /, 88-18966

Stein, Cy A.
Phosphorothioate analogs of oligodeoxynucleotide inhibit viral replication of human immunodeficiency virus (HIV) : inhibition of de novo infection in uninfected cells and regulation of viral expression in chronically infected cells /, 88-18367

Stoeser, D. B.
U/PB zircon geochronology of the southern part of the Nabitah mobile belt and Pan-African Continental collision in the Saudi Arabian Shield [microform] / , 88-18464

Strain, Paula Meise.
New directions in library and information science education : final report. Volume 2.7, Information center/clearinghouse professional competencies /, 88-18264

New directions in library and information science education : final report.

Do not order from index; see indicated entry

Volume 2.8, Records and information manager competencies /, 88-18265

Strickland, D. J.
Determination of ionospheric electron density profiles from satellite UV emission measurements /, 88-18165

Stuart, Patricia.
Metaphor as structure-mapping : what develops /, 88-18210

Sweet, Ellen A.
New directions in library and information science education : final report. Volume 2.7, Information center/clearinghouse professional competencies /, 88-18264

New directions in library and information science education : final report. Volume 2.8, Records and information manager competencies /, 88-18265

Symposium on Animal Drug Use—Dollars and Sense (1987 : Herndon, Va.)
Proceedings of the Symposium on Animal Drug Use—Dollars and Sense held at Ramada Renaissance Hotel, Herndon, Virginia, on May 28 and 29, 1987 /, 88-18377

T

Tailleur, Irvin L.
The strategic and critical mineral resources of the southern part of the National Petroleum Reserve in Alaska [microform] / , 88-18465

Tanaka, K. L.
Geologic map of the western equatorial region of Mars /, 88-18750

Tanaka, Kenneth L.
Geologic map of the polar regions of Mars /, 88-18752

Tate, Charles H.
Selective withdrawal riser for Cave Run Lake /, 88-18122

Taylor, Howard E. (Howard Edward), 1945-
Design and operation of a multielement photodiode-array atomic absorption spectrometer /, 88-18449

Telesensory Systems, Inc.
Improving technology, training, and opportunities for blind people in word processing /, 88-18208

Tennessee. Division of Geology.
7.5 minute series (topographic), [Tennessee]. 35085-D5-TF-024, Collins quadrangle, Tennessee, 1956 /, 88-18538

7.5 minute series (topographic), [Tennessee]. 35085-D6-TF-024, Altamont quadrangle, Tennessee—Grundy Co., 1956 / , 88-18539

7.5 minute series (topographic), [Tennessee]. 35085-F6-TF-024, Cardwell Mountain quadrangle, Tennessee—Warren Co., 1957 /, 88-18540

7.5 minute series (topographic), [Tennessee]. 36086-A8-TF-024, Bellevue quadrangle, Tennessee, 1968 /, 88-18549

Tennessee Valley Authority.
7.5 minute series (topographic), [Tennessee]. 35085-F6-TF-024, Cardwell Mountain quadrangle, Tennessee—Warren Co., 1957 /, 88-18540

Tennessee Valley Authority. Division of Nuclear Services Radiological Control.
Environmental radioactivity levels. Bellefonte Nuclear Plant., 88-19325

Environmental radioactivity levels. Browns Ferry Nuclear Plant., 88-19326

Tennessee Valley Authority. Mapping Services Branch.
7.5 minute series (topographic), [Tennessee]. 35087-D1-TF-024, Lynnville quadrangle, Tennessee, 1951 /, 88-18541

7.5 minute series (topographic), [Tennessee]. 35088-G2-TF-024, Holladay quadrangle, Tennessee, 1950 /, 88-18542

7.5 minute series (topographic), [Tennessee]. 35088-H1-TF-024, Rockport quadrangle, Tennessee, 1950 /, 88-18543

7.5 minute series (topographic), [Tennessee]. 36083-C5-TF-024, Dutch Valley quadrangle, Tennessee, 1941 /, 88-18548

7.5 minute series (topographic), [Tennessee]. 36087-A7-TF-024, Waverly quadrangle, Tennessee—Humphreys Co., 1950 /, 88-18550

7.5 minute series (topographic), [Tennessee]. 36087-A8-TF-024, Johnsonville quadrangle, Tennessee, 1950 /, 88-18551

Tennessee Valley Authority. Maps and Surveys Branch.
7.5 minute series (topographic), [Tennessee]. 36087-D8-TF-024, Standing Rock quadrangle, Tennessee—Stewart Co., 1950 /, 88-18552

Tennessee Valley Authority. Radiological Health Staff.
Environmental radioactivity levels. Bellefonte Nuclear Plant., 88-19325

Environmental radioactivity levels. Browns Ferry Nuclear Plant., 88-19326

Texas Agricultural Experiment Station.
Soil survey of Refugio County, Texas /, 88-17933

Texas State Soil and Water Conservation Board.
Soil survey of Refugio County, Texas /, 88-17933

Texas Woman's University. College of Nursing.
Health promotion and disease prevention : a continuing education program for registered nurses., 88-18397

Thammavongsa, Boonthy.
American history : a high school bilingual supplement for Laotian students /, 88-18217

Senior high health supplement for Laotian students /, 88-18221

Thibodeaux, Kirk G.
The effects of vertical motion on the performance of current meters /, 88-18444

Thomas, Edward V.
Application of techniques to identify coal-mine and power-generation effects on surface-water quality, San Juan River Basin, New Mexico and Colorado /, 88-18440

Thomas, Neil (Neil Allen), 1953-
At home in the office : a guide for the home worker /, 88-18225

Thompson, Richard C. (Richard Church), 1922-
Who donates better blood for you than you? /, 88-18375

Thompson, Thomas J.
Training effectiveness analysis : status of institutional and unit mortar training /, 88-18085

Till, Alison B.
Placer gold of the Solomon, Bendeleben, and southern part of the Kotzebue quadrangles, western Alaska /, 88-18793

Timmerman, Edward L.
Geodetically derived strain from San Francisco Bay to the Mendocino Triple Junction, California /, 88-18027

Tobak, Murray.
Observations, theoretical ideas, and modeling of turbulent flows - past, present, and future [microform] / , 88-18975

Tortorelli, Robert L.
Statistical summaries of streamflow records in Oklahoma and parts of Arkansas, Missouri, and Texas through 1984 /, 88-18448

Tosdal, Richard M.
Geologic map of the Table Top Mountain Wilderness Study Area, Pinal and Maricopa counties, Arizona /, 88-18797

Transportation and Competitiveness Symposium (1986 : Washington, D.C.)
Transportation and competitiveness of U.S. agricultural products in world markets : summary of a research symposium, October 1986., 88-17940

Traub, Larry G.
U.S.-state agricultural data /, 88-17880

Trudell, Ruth A.
Potential yields of wells in unconsolidated aquifers in upstate New York—Adirondack sheet /, 88-18454

Potential yields of wells in unconsolidated aquifers in upstate New York—Hudson-Mohawk sheet /, 88-18453

Potential yields of wells in unconsolidated aquifers in upstate New York—Lower Hudson sheet /, 88-18452

Tucci, Patrick.
Surface-geophysical investigations in Melton Valley, Oak Ridge Reservation, Tennessee /, 88-18447

Tunisia.
Agricultural commodities : agreement between the United States of America and Tunisia, signed at Tunis June 4, 1983, and amending agreement, signed at Washington, July 1, 1983., 88-19107

Tuttle, Marie H.
Cryogenic wind tunnels [microform] : a selected, annotated bibliography /, 88-18973

Tysdal, Russell G.
Mineral resources of the Quigg West Wilderness Study Area, Granite County, Montana /, 88-18425

U

U.S. Air Force Geophysics Laboratory.
Directory of solar-terrestrial physics monitoring stations /, 88-18172

U.S. Air Force Geophysics Laboratory. Atmospheric Sciences Division.
Application of satellite accelerometer data to improve density models /, 88-18169

An evaluation of an advection fog prediction model /, 88-18167

Intercomparisons of radiosondes and an airborne refractometer for measuring radio ducts /, 88-18184

Meteorological measurements on line-of-sight microwave radio links /, 88-18182

Rain rate determinations from electronic weight measurements : instrument description and data reduction techniques /, 88-18170

Storm precipitation and wind structure during aircraft strike lightning events /, 88-18178

Techniques for the automated observation of clouds /, 88-18181

U.S. Air Force Geophysics Laboratory. Earth Sciences Division.
The AFGL absolute gravity system's error budget revisited /, 88-18175

Vibro-acoustic forecasts for STS launches at V23, Vandenberg AFB : results summary and the payload preparation room /, 88-18180

U.S. Air Force Geophysics Laboratory. Infrared Technology Division.
Spectroscopic, kinetic, and dynamic experiments on atmospheric species /, 88-18173

SWIR and visible atomic emmission from laser-produced oxygen and nitrogen plasmas /, 88-18166

U.S. Air Force Geophysics Laboratory. Ionospheric Physics Division.
Determination of ionospheric electron density profiles from satellite UV emission measurements /, 88-18165, 88-18174

EIRMA—an energetic ion retarding mass analyzer for the BERT-1 beam emission rocket test-one /, 88-18183

A propagator expansion method for solving linearized plasma kinetic equations with collisions /, 88-18168

U.S. Air Force Geophysics Laboratory. Optical Physics Division.
C^2n (optical) studies in the free atmosphere based on rawinsonde data /, 88-18164

U.S. Air Force Geophysics Laboratory. Space Physics Division.
Deep-dielectric charging — a review /, 88-18179

Fluxgate magnetometer (SSM) for the Defense Meteorological Satellite Program (DMSP) Block 5D-2 Flight 7 /, 88-18171

Real time, automatic vehicle potential determination from ESA measurements., 88-18176

Real time, automatic vehicle potential determination from ESA measurements. Part II, The distribution function algorithm /, 88-18177

U.S. Army Cold Regions Research and Engineering Laboratory.
Periglacial landforms and processes in the southern Kenai Mountains, Alaska /, 88-18124

U.S. Army Dental Activity.
Patient information., 88-18071

U.S. Army Engineer Institute for Water Resources.
A Collection of water policy papers : provided for the National Federation of State High School Associations for the 1985-86 debate on U.S. water policy., 88-18137

Handbook of methods for the evaluation of water conservation for municipal and industrial water supply /, 88-18133

Lock rehabilitation, a public infrastructure problem : the value of increased productivity in mean lockage performance /, 88-18135

National economic development procedures manual - recreation. Volume I, Recreation use and benefit estimation techniques /, 88-18134

Proceedings, Economic and Social Analysis Workshop : 16-20 July 1984, Chicago, Illinois /, 88-18141

Proceedings, Economic and Social Analysis Workshop : 25-29 October 1982, St. Louis, Missouri /, 88-18140

The Role of conservation in water supply planning /, 88-18132

The State of the states in water supply/conservation planning and management program : a record of the June 2 & 3, 1982 state workshop /, 88-18138

U.S. Army Engineer Institute for Water Resources. Navigation Division.
Literature survey of induced traffic due to transport cost savings /, 88-18139

U.S. Army Engineer Institute of Water Resources.
A guide for using the contingent value methodology in recreation studies / by David A. Moser, C. Mark Dunning., 88-18136

U.S. Army Engineer School. Dept. of Combined Arms. Command and Staff Division.
Engineer officer basic course : effective writing booklet /, 88-18073

U.S. Army Engineer Waterways Experiment Station.
Coastal and inlet processes numerical modeling system for Oregon Inlet, North Carolina /, 88-18125

Mississippi River passes physical model study. Report 2, Shoaling and hydraulic investigations in Southwest Pass : hydraulic model investigation /, 88-18120

Post-pool raise spillway prototype test for Chief Joseph Dam, Columbia River, Washington /, 88-18123

Do not order from index; see indicated entry

Proceedings of the Floating Tire Breakwater Workshop, 8-9 November 1984 / , 88-18115

Recommended species for vegetative stabilization of training lands in arid and semi-arid environments., 88-18129

Riprap stability and navigation tests for the divide-cut section, Tennessee-Tombigbee Waterway : hydraulic model investigation /, 88-18121

Selective withdrawal riser for Cave Run Lake /, 88-18122

Ship simulation study of John F. Baldwin (Phase II) navigation channel, San Francisco Bay, California /, 88-18118

Spectral analysis of Columbia River estuary currents /, 88-18119

U.S. Army Engineer Waterways Experiment Station. Geotechnical Laboratory.
The Vaiont Slide : a geotechnical analysis based on new geologic observations of the failure surface /, 88-18117

U.S. Army Research Institute for the Behavioral and Social Sciences.
Application of a cognitive model for army training : Handbook for Strategic Intelligence Analysis /, 88-18099

Armor procedural skills : learning and retention /, 88-18095

A comparison of innovative training techniques at the Defense Language Institute Foreign Language Center /, 88-18089

The development of a unit morale measure for Army battalions /, 88-18094

The Effects of practice on the Armed Services Vocational Aptitude Battery / , 88-18093

Evaluating the benefits and costs of the Enlisted Personnel Allocation System (EPAS) /, 88-18101

The Hewlett-Packard HP-41CV handheld computer as a medium for teaching mathematics to fire control systems repairers /, 88-18088

How to evaluate unit performance /, 88-18102

Implementation monitoring : a role for evaluators in helping new programs succeed /, 88-18100

Maintenance training and performance : a computer-based management information system /, 88-18084

A new approach to managing the Army Selective Reenlistment Bonus /, 88-18097

Preliminary report on a national cross-validation of the Computerized Adaptive Screening Test (CAST) /, 88-18091

Recommendations for "people research and development" actions to improve Army Reserve Component readiness /, 88-18090

A theory-based approach to reading assessment in the Army /, 88-18096

Three years of evaluation of the Army's basic skills education program /, 88-18086

Training effectiveness analysis : status of institutional and unit mortar training /, 88-18085

Variability of practice and the transfer of training of motor skills /, 88-18092

U.S. Army Research Institute for the Behavioral and Social Sciences. ARI Field Unit, Presidio of Monterey.
A comparison of innovative training techniques at the Defense Language Institute Foreign Language Center /, 88-18089

How to evaluate unit performance /, 88-18102

U.S. Army Research Institute for the Behavorial and Social Sciences.
The Definition and measurement of small military unit team functions /, 88-18087

Validation of current and alternative Armed Services Vocational Aptitude Battery (ASVAB) area composites, based on training and Skill Qualification Test (SQT) : information on fiscal year 1981 and 1982 enlisted accessions /, 88-18098

U.S. Coast and Geodetic Survey.
Tide tables ... high and low water predictions, Europe and West Coast of Africa, including the Mediterranean Sea., 88-18032

U.S Consumer Product Safety Commission.
Guidelines for relating children's ages to toy characteristics /, 88-19303

Riding lawnmowers., 88-19302

U.S. Customs Service.
Chiunique, in arrivo o in partenza dagli Stati Uniti, porti con se, o tenti di portare, una somma superiore a $10,000 in valuta statunitense ...., 88-19128

Customs USA : a special report on the activities of the U.S. Customs Service during fiscal ..., 88-19125

U.S. Customs Service. Information Services Division.
Customs USA : a special report on the activities of the U.S. Customs Service during fiscal ..., 88-19125

U.S. Customs Service. Information Services Division. Public Services Branch.
Customs USA : a special report on the activities of the U.S. Customs Service during fiscal ..., 88-19125

U.S. Customs Service. Office of Automated Commercial System Operations.
ACS research handbook : an enforcement tool for all disciplines., 88-19126

U.S. Customs Service. Public Services and Information Materials Division.
Customs USA : a special report on the activities of the U.S. Customs Service during fiscal ..., 88-19125

U.S. Fish and Wildlife Service.
Alamosa-Monte Vista National Wildlife Refuge Complex., 88-18831

American black duck breeding habitat enhancement in the northeastern United States : a review and synthesis /, 88-18837

Annotated historical records of bald eagles from the northern United States /, 88-18835

Emergency striped bass research study report for ..., 88-18840

Freshwater and ocean survival of Atlantic salmon and steelhead : a synopsis /, 88-18839

Growth, composition, and fin quality of Atlantic salmon fed different diets at seasonal temperatures in a laboratory and hatchery /, 88-18838

National wildlife refuges and fish hatcheries : region two : Arizona, New Mexico, Oklahoma, Texas., 88-18830

Saratoga National Fish Hatchery., 88-18833

U.S. Fish and Wildlife Service. Crosby Wetland Management District.
Crosby Wetland Management District., 88-18832

U.S. Fish and Wildlife Service. Division of Endangered Species.
Biology and conservation of the endangered interior least tern : a literature review /, 88-18836

U.S. Fish and Wildlife Service. Region 7.
Alaska Maritime National Wildlife Refuge : final comprehensive conservation plan, wilderness review, and environmental impact statement., 88-18407

Alaska Maritime National Wildlife Refuge : summary : final comprehensive conservation plan, wilderness review, and environmental impact statement., 88-18408

Arctic National Wildlife Refuge : final comprehensive conservation plan, environmental impact statement, wilderness review, and wild river plans., 88-18410

Arctic National Wildlife Refuge : summary of the final comprehensive conservation plan, environmental impact state-

ment, wilderness review, and wild river plans., 88-18411

U.S. Nuclear Regulatory Commission.
Geologic map of the Moncks Corner quadrangle, Berkeley County, South Carolina /, 88-18731

U.S. Nuclear Regulatory Commission. Division of Reactor System Safety.
Plan for integrating technical activities within the U.S. NRC and its contractors in the area of thermal hydraulics., 88-19313

U.S. Nuclear Regulatory Commission. Office of Nuclear Reactor Regulation.
Technical specifications, South Texas Project, Unit no. 1, docket no. 50-498 : appendix "A" to license no. NPF-76., 88-19314

U.S. Nuclear Regulatory Commission. Office of Nuclear Regulatory Research.
Proceedings of the U.S. Nuclear Regulatory Commission, fifteenth Water Reactor Safety Information Meeting : held at National Bureau of Standards, Gaithersburg, Maryland, October 26-29, 1987 /, 88-19318, 88-19319

U.S. Nuclear Regulatory Commission. Office of Nuclear Regulatory Research. Division of Engineering Technology.
An aging failure survey of light water reactor safety systems and components /, 88-19315

An integrated geological, geophysical, and geochemical investigation of the major fractures on the east side of the New Madrid earthquake zone /, 88-19317

U.S. Nuclear Regulatory Commission. Office of Nuclear Regulatory Research. Division of Reactor Accident Analysis.
Heat of reaction of molten zirconium with UO_2/, 88-19316

U.S. Nuclear Regulatory Commission. Office of Nuclear Regulatory Research. Division of Reactor and Plant Systems.
Thermal-hydraulic research plan for Babcock and Wilcox plants /, 88-19312

Ulbrich, Holley H.
Local revenue diversification : local income taxes : a staff report., 88-19301

Ulmer, F.
Service specification of a message transfer protocol /, 88-18025

Underwood, James R.
Geologic map of Mare Acidalium quadrangle, Mars : MC-4 /, 88-18736

Ungar, Bernard L.
Flexible benefit plans for federal employees : statement of Bernard L. Ungar, Associate Director, General Government Division, before the Subcommittee on Employment and Housing, Committee on Government Operations, House of Representatives., 88-18296

United Kingdom.
Aviation provision of equipment and services, memorandum of agreement between the United States of America and the United Kingdom of Great Britain and Northern Ireland, signed at Washington and London, June 29 and July 20, 1982., 88-19116

United States.
An Act to Amend Section 307 of the Federal Employees' Retirement System Act of 1986., 88-17982

An Act to Amend the Departments of Commerce, Justice, and State, the Judiciary, and Related Agencies Appropriation Act, 1986, to extend the Life of the Commission on the Ukraine Famine,, 88-17964

An Act to Amend the Effective Date Provision of the Augustus F. Hawkins-Robert T. Stafford Elementary and Secondary School Improvement Amendments of 1988., 88-17973

An Act to Amend the Energy Policy and Conservation Act to Provide for Federal Energy Conservation Standards for Fluorescent Lamp Ballasts., 88-17977

An Act to Amend the Higher Education Act of 1965 to Prevent Abuses in the Supplemental Loans for Students Program under Part B of Title IV of the Higher Education Act of 1965, and for Other Purposes., 88-17984

An Act to Amend the Independent Safety Board Act of 1974 to Authorize Appropriations for Fiscal Years 1987, 1988, 1989, and 1990, and for Other Purposes., 88-17986

An Act to Amend the Provisions of the Toxic Substances Control Act Relating to Asbestos in the Nation's Schools by Providing Adequate Time for Local Educational Agencies to Submit Asbestos Management Plans to State Governors and to Begin Implementation of those Plans., 88-17952

An Act to Amend Title 38, United States Code, to Revise, Improve, and Extend Various Veterans' Programs, and for Other Purposes., 88-17956

An Act to Authorize the Establishment by the Secretary of Agriculture of a Plant Stress and Water Conservation Research Laboratory and Program at Lubbock, Texas., 88-17963

An Act to Authorize the Secretary of the Interior to Provide Assistance to Wildlife Prairie Park, in the State of Illinois, and for Other Purposes., 88-17961

An Act to Desginate the Federal Building Located at 600 Las Vegas Boulevard in Las Vegas, Nevada, as the "Alan Bible Federal Building.", 88-17975

An Act to Designate the Cleveland Ohio General Mail Facility and Main Office in Cleveland, Ohio, as the John O. Holly Building of the United States Postal Service.", 88-17968

An Act to Designate the Federal Building Located at the Corner of Locust Street and West Cumberland Avenue in Knoxville, Tennessee, as the "John J. Duncan Federal Building.", 88-17983

An Act to Designate the Federal Building Located at 50 Spring Street, Southwest, Atlanta, Georgia, as the "Martin Luther King, Jr. Federal Building.", 88-17995

An Act to Designate the Federal Building Located at 215 North 17th Street in Omaha, Nebraska, as the "Edward Zorinsky Federal Building.", 88-17976

An Act to Designate the United States Courthouse Located at 156 Federal Street in Portland, Maine, as the "Edward Thaxter Gignoux United States Courthouse., 88-17988

An Act to Designate the United States Post Office Building Located at 700 Main Street in Danville, Virginia, as the "Dan Daniel Post Office Building.", 88-17997

An Act to Extend the Expiration Date of Title II of the Energy Policy and Conservation Act., 88-17987

An Act to Extend the Withdrawal of Certain Public Lands in Lincoln County, Nevada., 88-17962

An Act to Grant the Consent of the Congress to the Appalachian States Low-Level Radioactive Waste Compact., 88-17955

An Act to Improve the Administration of Justice by Providing Greater Discretion to the Supreme Court in Selecting the Cases it Will Review, and for Other Purposes., 88-17974

An Act to Provide Congressional Approval of the Governing International Fishery Agreement Between the United States and the Government of the German Democratic Republic., 88-17972

An Act to Provide that Certain Lands Shall be in Trust for the Pechanga Band of Luiseno Mission Indians of the Pechanga Reservation, California., 88-17994

An Act to Require the Secretary of the Treasury to Mint Coins in commemo-

Do not order from index; see indicated entry

ration of the Bicentennial of the United States Congress., 88-17992

An Act to Revise the Boundaries of Salem Maritime National Historic Site in the Commonwealth of Massachusetts, and for Other Purposes., 88-17971

Agricultural commodities : agreement between the United States of America and Somalia, signed at Mogadishu January 30, 1983., 88-19102, 88-19103, 88-19104, 88-19107, 88-19108, 88-19110

Agricultural commodities, agreement between the United States of America and Indonesia, signed at Jakarta April 16, 1983 and amending agreement, effected by exchange of notes, dated at Jakarta August 12, 1983., 88-19105

Agricultural commodities, agreement between the United States of America and Morocco, amending the agreement of January 19, 1982, effected by exchange of notes, signed at Rabat, August 13 and 18, 1982., 88-19109

Atomic energy : exchange of classified information : agreement between the United States of America and the Federal Republic of Germany, signed at Washington July 6, 1981 with exchange of letters., 88-19114

Aviation provision of equipment and services, memorandum of agreement between the United States of America and the United Kingdom of Great Britain and Northern Ireland, signed at Washington and London, June 29 and July 20, 1982., 88-19116

Aviation technical assistance, memorandum of agreement between the United States of America and Mexico, signed at Washington February 19, 1981., 88-19112

Codification of defense-related provisions, 88-17985

Defense, personnel exchange : memorandum of understanding between the United States of America and the Philippines, signed at Manila March 25, 1981., 88-19113

Economic and military assistance, agreement between the United States of America and Portugal, effected by exchange of notes, signed at Lisbon, June 18, 1979., 88-19111

Employee Polygraph Protection Act of 1988., 88-17969

Energy, information exchange : memorandum of understanding between the United States of America and the Netherlands, signed at Washington and the Hague, June 1 and 29, 1982., 88-19115

Energy Policy and Conservation Act., 88-17977

Finance, consolidation and rescheduling of certain debts : agreement between the United States of America and the Central African Republic, signed at Washington April 29, 1983., 88-19106

Higher Education Act of 1965., 88-17984

In the Supreme Court of the United States, October term, 1985, Northeastern International Airways, Inc., and Arrow Air, Inc., appellants v. Florida Department of Revenue; Eastern Airlines Inc., appellant v. Florida Department of Revenue; Delta Air Lines, Inc., appellant v. Florida Department of Revenue : on appeal from the Supreme Court of Florida : brief for the United States as amicus curiae., 88-18931

In the Supreme Court of the United States, October term, 1987, Kelvin W. Douglas, petitioner v. United States of America : on petition for a writ of certiorari to the United States Court of Military Appeals : brief for the United States in opposition., 88-18932

Independent Safety Board Act of 1974., 88-17986

Indian Housing Act of 1988., 88-17978

Joint Resolution Designating July 2 and 3, 1988, as "United States-Canada Days of Peace and Friendship.", 88-17980

Joint Resolution Designating July 2, 1988, as "National Literacy Day.", 88-17981

Joint Resolution Designating July 24 through 30, 1988, as "Lyme Disease Awareness Week.", 88-17990

Joint Resolution Designating June 14, 1988, as "Baltic Freedom Day.", 88-17966

Joint Resolution Designating June 26 through July 2, 1988, as "National Safety Belt Use Week.", 88-17979

Joint Resolution Designating the Week Beginning on the Third Sunday of September in 1988 as "National Adult Day Care Center Week.", 88-17967

Joint Resolution to Designate August 1, 1988, as "Helsinki Human Rights Day.", 88-17991

Joint Resolution to Designate June 1988 as "National Recycling Month.", 88-17958

Joint Resolution to Designate October 1988 as "Polish American Heritage Month.", 88-17996

Joint Resolution to Designate the Period Commencing November 13, 1988, and Ending November 19, 1988, as "Geography Awareness Week.", 88-18000

Joint Resolution to Designate the Week Beginning June 12, 1988, as "National Scleroderma Awareness Week.", 88-17960

Joint Resolution to Designate the Week of July 25-31, 1988, as the "National Week of Recognition and Remembrance for Those Who Served in the Korean War.", 88-17989

Joint Resolution to Designate the Week of October 2, 1988, through October 8, 1988, as "Mental Illness Awareness Week.", 88-17999

Joint Resolution to Give Special Recognition to the Birth and Achievements of Aldo Leopold., 88-17998

Merchant Marine Act, 1920, Amendments., 88-17957

Merchant Merine Act, 1920., 88-17957

Mineral Leasing Act (act of February 25, 1920) /, 88-19393

Protocol to the 1967 Tax Convention with France : message from the President of the United States transmitting the protocol of June 16, 1988, together with a related exchange of notes, to the convention between the United States of America and the French Republic with respect to taxes on income and property of July 28, 1967, as amended by the protocols of October 12, 1970, and November 24, 1978 and January 17, 1984., 88-19175

Rail Safety Improvement Act of 1988., 88-17965

Retiree Benefits Bankruptcy Protection Act of 1988., 88-17959

San Francisco Maritime National Historical Park Act of 1988., 88-17970

Treaties, etc., 88-19102, 88-19103, 88-19104, 88-19105, 88-19106, 88-19107, 88-19108, 88-19109, 88-19110, 88-19111, 88-19112, 88-19113, 88-19114, 88-19115, 88-19116, 88-19175

Worker Adjustment and Retraining Notification Act., 88-17993

United States. Action.
Volunteer [picture] : it's good for the constitution., 88-17948

United States. Action. Office of Administration & Finance. Contracts and Grants Management Division.
Grants management handbook for grantees., 88-17947

United States. Adjutant-General's Office.
Mental standards for enlistment and training in the Army National Guard., 88-18103

United States. Administration for Children, Youth, and Families.
Project Head Start statistical fact sheet., 88-18399

United States. Administration on Aging. Education and Training Program.
A Diversified, clinically-oriented training program for practicing pharmacist educators : findings and implications paper; OHDS grant number 90AT0090 /, 88-18400

United States. Administrative Office of the United States Courts.
United States court directory., 88-18933

United States. Advisory Commission on Intergovernmental Relations.
Local revenue diversification : local income taxes : a staff report., 88-19301

United States. Advisory Council on Historic Preservation.
President's historic preservation awards : national historic preservation awards, in recognition of historic preservation excellence /, 88-19310

United States. Aerospace Medical Division. History Office.
Aerospace Medical Division : twenty-five years of excellence, 1961-1986 /, 88-18155

United States. Agency for International Development.
Proceedings of a Workshop on Development of Mineral, Energy, and Water Resources and Mitigation of Geologic Hazards in Central America /, 88-18430

United States. Agricultural Cooperative Service.
Farmer cooperative publications., 88-17945

United States. Agricultural Marketing Service.
United States standards for quality of individual shell eggs [picture.] , 88-17939

United States. Agricultural Stabilization and Conservation Service.
ASCS commodity fact sheet. Burley tobacco., 88-17936

ASCS commodity fact sheet. Flue-cured tobacco., 88-17937

ASCS commodity fact sheet. Rye., 88-17938

United States. Air Force. Logistics Command.
Noncommissioned Officers Leadership School, Hill Air Force Base : communicative skills., 88-18157

United States. Air Force. Office of Air Force History.
Military planning in the twentieth century : proceedings of the Eleventh Military History Symposium, 10-12 October 1984 /, 88-18189

The United States Air Force : basic documents on roles and missions /, 88-18190

United States. Air Force. Space Division.
Lifetime and reliability of rubidium discharge lamps for use in atomic frequency standards /, 88-18185

Potential structures and particle acceleration on auroral field lines /, 88-18186

United States. Air Force. Systems Command. Graphics Division.
AFSC commanders' guidelines for assisting alcohol abusers /, 88-18188

United States. Air Force. Systems Command. MPZ Division.
AFSC commanders' guidelines for assisting alcohol abusers /, 88-18188

United States. Air Force. 7th Communications Group.
Headquarters United States Air Force : 7th Communications Group., 88-18158

United States. American Forces Information Service.
Little scraps can add up to a whale of a lot! [picture.] , 88-18059

Report to Director, American Forces Information Service /, 88-18058

Survivor Benefit Plan for the Uniformed Services., 88-18060

United States. Animal and Plant Health Inspection Service.
Careers in APHIS., 88-17943

Protecting American agriculture : a global approach., 88-17942

United States. Animal and Plant Health Inspection Service. Plant Protection and Quarantine Programs.
Witchweed— agricultural survey /, 88-17944

United States. Army. Army Intelligence & Security Command.
The INSCOM mission [picture] : conduct multidisciplined intelligence, security and electronic warfare operations., 88-18080

United States. Army. Army, 4th. Inspector General.
Army National Guard guide for preparing command readiness inspection reports., 88-18074

United States. Army. Corps of Engineers.
Cover, floating (for sludge-digestion tanks)., 88-18112

Energy Monitoring and Control System (EMCS), medium system configuration., 88-18113

P.F.D. for everybody [picture.] , 88-18128

Pneumatic-tube system., 88-18114

Protecting Illinois waters : a cooperative effort : by you and Illinois Environmental Protection Agency; Illinois Department of Transportation, Division of Water Resources; Illinois Department of Conservation; U.S. Army Corps of Engineers., 88-18111

Six steps to a civil works project., 88-18126

Waterborne commerce of the United States. Part 1, Waterways and harbors, Atlantic Coast /, 88-18104

Waterborne commerce of the United States. Part 2, Waterways and harbors, Gulf Coast, Mississippi River system, and Antilles /, 88-18105

Waterborne commerce of the United States. Part 3, Waterways and harbors, Great Lakes /, 88-18106

Waterborne commerce of the United States. Part 4, Waterways and harbors, Pacific Coast, Alaska, and Hawaii /, 88-18107

Waterborne commerce of the United States. Part 5, National summaries /, 88-18108

7.5 minute series (topographic), [Maryland]. 39077-C3-TF-024, Urbana quadrangle, Maryland, 1953 /, 88-18590

United States. Army. Corps of Engineers. Detroit District.
Paw Paw Lake : final detailed project report and final environmental impact statement : section 205., 88-18142

United States. Army. Corps of Engineers. Louisville District.
Selective withdrawal riser for Cave Run Lake /, 88-18122

United States. Army. Corps of Engineers. Nashville District.
Center Hill Lake /, 88-18127

United States. Army. Corps of Engineers. Rock Island District.
Illinois waterway., 88-18110

United States. Army. Corps of Engineers. Seattle, Washington, District.
An archaeological reconnaissance of the Over-the-Horizon Radar Project transmitter site, Buffalo Flat, Christmas Lake Valley, Lake County, Oregon /, 88-18109

United States. Army Aviation Systems Command.
Effect of measured material properties on the finite element analysis of an OH-58 composite tail boom [microform] / , 88-18974

United States. Army Map Service.
7.5 minute series (topographic), [Indiana]. 38085-B8-TF-024, Lanesville quadrangle, Indiana—Kentucky, 1982 /, 88-18585

7.5 minute series (topographic), [Vermont]. 44073-D2-TF-024, Burlington quadrangle, Vermont—Chittenden Co., 1948 /, 88-18617

7.5 minute series (topographic), [Vermont]. 44073-E1-TF-024, Essex Center quadrangle, Vermont—Chittenden Co., 1948 /, 88-18618

7.5 minute series (topographic), [Vermont]. 44073-E2-TF-024, Colchester quadrangle, Vermont—Chittenden Co., 1948 /, 88-18619

7.5 minute series (topographic), [Vermont]. 44073-F1-TF-024, Milton quadrangle, Vermont, 1948 /, 88-18620

United States. Assistant Secretary of Defense (Production and Logistics)
DOD directory of contract administration services components., 88-18056

Management of bulk petroleum products, storage, and distribution facilities., 88-18052

United States. Board of Foreign Scholarships.
Annual report of the Board of Foreign Scholarships., 88-19309

United States. Board of Immigration Appeals.
Listing of precedent decisions that have not been published in bound volumes as of ..., 88-18920, 88-18921

United States. Board of Trustees of the Federal Supplementary Medical Insurance Trust Fund.
The Federal Supplementary Medical Insurance Trust Fund : communication from the Board of Trustees transmitting the ... annual report of the Board of Trustees of the Federal Supplementary Medical Trust Fund ... pursuant to 42 U.S.C. 401(c)(2), 1395i(b)(2), 1395t(b)(2)., 88-19227

United States. Bureau of Consular Affairs.
Tips for travelers to the Middle East and North Africa., 88-19079

United States. Bureau of Economic Analysis.
Foreign direct investment in the United States : operations of U.S. affiliates of foreign companies., 88-18033, 88-18034

United States. Bureau of Health Care Delivery Assistance. Division of Maternal and Child Health.
Chronically ill children in America : background and recommendations /, 88-18213

United States. Bureau of Indian Affairs.
Geologic map of the Eagle Point quadrangle and parts of the Bargee and Lookout Butte quadrangles, Fremont County, Wyoming /, 88-18755

United States. Bureau of International Labor Affairs.
France /, 88-18950

Guyana /, 88-18951

United States. Bureau of Justice Statistics.
Capital punishment /, 88-18927

Data Center & Clearinghouse for Drugs & Crime., 88-18925

Drug use and crime : state prison inmate survey, 1986 /, 88-18928

1984 state trial court jurisdiction guide for statistical reporting : summary tables /, 88-18926

United States. Bureau of Labor Statistics.
Area wage survey. Baton Rouge, La. /, 88-18945

Area wage survey. Biloxi-Gulfport and Pascagoula-Moss Point, Miss. /, 88-18946

Area wage survey. Providence, RI /, 88-18947

Hourly earnings of nonsupervisory employees in the private nonfarm economy, May 1979., 88-18943

News. BLS reports on survey of occupational injuries and illnesses in ..., 88-18944

News. Major collective bargaining settlements in private sector /, 88-18942

News. Occupational injuries and illnesses in ..., 88-18938

Proceedings of the Workshop on Needs and Resources for Occupational Mortality Data., 88-18381

Revised seasonally adjusted labor force statistics, 1978-87., 88-18940

Supplement to Employment and earnings, revised establishment data /, 88-18941

United States. Bureau of Labor Statistics. Office of Productivity and Technology.
Hourly compensation costs for production workers : 40 manufacturing industries, 34 countries, 1975 and 1977-87 /, 88-18939

United States. Bureau of Land Management.
Bureau of Land Management office directory : Washington Office; Denver Service Center; Boise Interagency Fire Center; State, District, and RAH offices., 88-18842

Choteau, Montana, 1984 : 1:100 000-scale metric topographic map : 30 X 60 minute series (topographic) /, 88-18871, 88-18894

Clarkson, Wash.—Idaho—Oregon, 1981 : 1:100 000-scale metric topographic map : 30 X 60 minute series (topographic) /, 88-18866, 88-18890

Crosby, North Dakota, 1984 : 1:100 000-scale planimetric map : 30 X 60 minute series (planimetric) /, 88-18876

Grassy Butte, North Dakota, 1983 : 1:100 000-scale metric topographic map : 30 X 60 minute series (topographic) /, 88-18869, 88-18893

Harlem, Montana—Saskatchewan, 1984 : 1:100 000-scale metric topographic map : 30 X 60 minute series (topographic) /, 88-18877, 88-18902

Kenmare, North Dakota—Saskatchewan, 1982 : 1:100 000-scale metric topographic map : 30 X 60 minute series (topographic) /, 88-18874, 88-18899

Littlefield, Arizona, 1987 : 1:100 000-scale metric topographic map : 30 X 60 minute series (topographic) /, 88-18851, 88-18879

Monterey, California, 1983 : 1:100 000-scale metric topographic map : 30 X 60 minute series (topographic) /, 88-18852, 88-18880

Newark Lake, Nevada, 1985 : 1:100 000-scale metric topographic map : 30 X 60 minute series (topographic) /, 88-18856, 88-18883

Parshall, North Dakota, 1982 : 1:100 000-scale metric topographic map : 30 X 60 minute series (topographic) /, 88-18868, 88-18892

Rawlins, Wyoming, 1984 : 1:100 000-scale metric topographic map : 30 X 60 minute series (topographic) /, 88-18858

Rosalia, Washington—Idaho, 1984 : 1:100 000-scale metric topographic map : 30 X 60 minute series (topographic) /, 88-18872, 88-18895

Staking a mining claim on federal lands., 88-18845

Wanted, your help in locating marijuana grown on public lands., 88-18844

Watford City, North Dakota, 1982 : 1:100 000-scale metric topographic map : 30 X 60 minute series (topographic) /, 88-18870

Williston, North Dakota, 1983 : 1:100 000-scale metric topographic map : 30 X 60 minute series (topographic) /, 88-18875, 88-18900

Wyoming BLM hunting access, Sheridan, Johnson and Campbell Counties., 88-18843

1:100 000-scale metric topographic map of Belfield, North Dakota, 1980 : 30 X 60 minute series (topographic) /, 88-18865, 88-18889

1:100 000-scale metric topographic map of Bodega Bay, California, 1982 : 30 X 60 minute series (topographic) /, 88-18855, 88-18901

1:100 000-scale metric topographic map of Casper, Wyoming, 1979 : 30 X 60 minute series (topographic) /, 88-18859

1:100 000-scale metric topographic map of Cody, Wyoming—Montana, 1980 : 30 X 60 minute series (topographic) /, 88-18862, 88-18886

1:100 000-scale metric topographic map of Connell, Washington, 1983 : 30 X 60 minute series (topographic) /, 88-18867, 88-18891

1:100 000-scale metric topographic map of Coulee Dam, Washington, 1983 : 30 X 60 minute series (topographic) /, 88-18873, 88-18897

1:100 000-scale metric topographic map of Fontenelle Reservoir, Wyoming : 30 X 60 minute series (topographic) /, 88-18861

1:100 000-scale metric topographic map of Fontenelle Reservoir, Wyoming, 1982 : 30 X 60 minute series (topographic) /, 88-18885

1:100 000-scale metric topographic map of Hardin, Montana, 1981 : 30 X 60 minute series (topographic) /, 88-18863, 88-18887

1:100 000-scale metric topographic map of Moses Lake, Washington, 1982 : 30 X 60 minute series (topographic) /, 88-18898

1:100 000-scale metric topographic map of Mott, North Dakota, 1980 : 30 X 60 minute series (topographic) /, 88-18864, 88-18888

1:100 000-scale metric topographic map of Napa, California, 1983 : 30 X 60 minute series (topographic) /, 88-18854, 88-18882

1:100 000-scale metric topographic map of Rattlesnake Hills, Wyoming, 1981 : 30 X 60 minute series (topographic) /, 88-18860, 88-18884

1:100 000-scale metric topographic map of Ritzville, Washington, 1982 : 30 X 60 minute series (topographic) /, 88-18896

1:100 000-scale metric topographic map of San Diego, California, 1979 : 30 X 60 minute series (topographic) /, 88-18849, 88-18881

1:100 000-scale metric topographic map of Santa Maria, California, 1982 : 30 X 60 minute series (topographic) /, 88-18850, 88-18878

1:100 000-scale metric topographic map of Saratoga, Wyoming—Colorado, 1982 : 30 X 60 minute series (topographic) /, 88-18857

1:100 000-scale metric topographic map of St. George, Utah—Arizona, 1980 : 30 X 60 minute series (topographic) /, 88-18853

United States. Bureau of Land Management. Baker Resource Area Office.

Proposed National Historic Oregon Trail Interpretive Center at Flagstaff Hill : environmental assessment : draft., 88-18846

United States. Bureau of Land Management. Burns District.

Proposed amendments to the Andrews and Drewsey land use plans for retention, exchange and disposal of public land /, 88-18841

United States. Bureau of Land Management. California State Office.

Department of the Interior final environmental impact statement : wilderness recommendations for the Alturas Resource Area, CA-020-103 Pit River Canyon WSA, 11,575 acres, CA-020-211 Tule Mountain WSA, 16,950 acres /, 88-18409

United States. Bureau of Land Management. Lakeview District.

Lakeview Rangeland Program summary update., 88-18415

United States. Bureau of Land Management. Rio Puerco Resource Area.

Rio Puerco resource management plan and record of decision /, 88-18847

United States. Bureau of Land Management. Shoshone District.

Shoshone/Sun Valley wilderness study : final environmental impact statement /, 88-18418

United States. Bureau of Land Management. Wenatchee Resource Area.

Draft recreation management plan for the Yakima River Canyon Recreation Area, Washington., 88-18848

United States. Bureau of Mines.

Accurate directional borehole drilling : a case study at the Navajo Dam, New Mexico /, 88-18813

Effects of barium-based additive on diesel exhaust particulate /, 88-18811

Preprint from the ... Bureau of Mines Minerals yearbook. The mineral industry of California., 88-18814

Preprint from the ... Bureau of Mines Minerals yearbook. The mineral industry of Maine., 88-18815

Preprint from the ... Bureau of Mines Minerals yearbook. The mineral industry of Missouri., 88-18816

Preprint from the ... Bureau of Mines Minerals yearbook. The mineral industry of New Hampshire., 88-18817

Preprint from the ... Bureau of Mines Minerals yearbook. The mineral industry of New Jersey., 88-18818

Preprint from the ... Bureau of Mines Minerals yearbook. The mineral industry of Ohio., 88-18819

Preprint from the ... Bureau of Mines Minerals yearbook. The mineral industry of South Carolina., 88-18820

Solubilities of sideronatrite and ferrinatrite in the system Na_2SO_4-Fe_2O_3-H_2SO_4-H_2O /, 88-18812

Training in the prevention of sexual harassment : employee training /, 88-18809

Training in the prevention of sexual harassment : supervisory training /, 88-18810

United States. Bureau of Reclamation.

A rapid method of construction control for embankments of cohesive soil /, 88-18806

Reclamation faces the future., 88-18803

A Self paced basic course of instruction for timekeepers., 88-18805

Summary statistics. Volume 2, Finances and physical features /, 88-18802

Training Aids for Dam Safety module : preparing to conduct a dam safety inspection., 88-18804

United States. Bureau of the Budget.

User charges., 88-19066

United States. Bureau of the Census.

Annual survey of manufactures. Geographic area statistics : ASM., 88-18003

Censo '86 el Condado de Los Angeles central [picture] : responde al censo y devuelvelo por correo., 88-18023

Censo '86 el Condado de Los Angeles central [picture] : todavia hay tiempo! : envie su cuestionario por correo hoy mismo, todavia lo estamos esperando., 88-18020

Census '86 central Los Angeles County [picture] : fill it out & mail it back!, 88-18022

Census '86 central Los Angeles County [picture] : it's not too late! : mail your census form today, we're still counting., 88-18018

Census '86 east central Mississippi [picture] : fill it out & mail it back!, 88-18021

Census '86 east central Mississippi [picture] : it's not too late! : mail your census form today, we're still counting., 88-18019

County business patterns, Alabama., 88-18012

County business patterns, Kentucky., 88-18013

County business patterns, Mississippi., 88-18014

County business patterns, New Jersey., 88-18015

County business patterns, Pennsylvania., 88-18016

Current housing reports. H-170, American housing survey, Salt Lake City, UT, metropolitan statistical area. Housing characteristics for selected metropolitan areas., 88-18017

Current industrial reports. MA 30C, Rubber mechanical goods., 88-18004

Current industrial reports. MA 36 P, Communication equipment, including telephone, telegraph, and other electronic systems and equipment., 88-18007

Current industrial reports. MA-36E, Electric housewares and fans., 88-18006

Current industrial reports. MA35X, Robots (shipments) /, 88-18005

Educational attainment in the United States., 88-18011

Fertility of American women., 88-18009

Pensions : worker coverage and retirement income, 1984 : data from the Survey of Income and Program Participation, 88-18008

Poverty in the United States., 88-18010

United States. Bureau of the Census. Data User Services Division.
CD-ROM test disc. no. 2 [machine-readable data file] / , 88-18024

United States. Bureau of the Census. Vital Statistics Division.
Vital statistics of the United States., 88-18382

United States. Bureau of the Mint.
Medals of the United States Mint., 88-19147

United States. Bureau of the Public Debt.
Tables of redemption values for United States savings notes for the months of ..., 88-19150

United States. Central Intellegence Agency. Directorate of Intelligence.
Major foreign trade organizations of the People's Republic of China [chart] : a reference aid., 88-19076

United States. Central Intelligence Agency.
Bulgaria., 88-19067, 88-19068

Cuba., 88-19069

Cuba, administrative divisions., 88-19070

France., 88-19071

Greenland., 88-19072

Paraguay., 88-19073

Syria., 88-19074, 88-19075

United States. Central Intelligence Agency. Directorate of Intelligence.
Directory of Chinese officials and organizations /, 88-19077

United States. Coast Guard.
United States Coast Guard Auxiliary courtesy 1987 examination [picture.] , 88-19157

Your friend for life! [picture] : National Safe Boating Week, June 6-12, 1982., 88-19158

United States. Congress. House. Committee on Energy and Commerce. Subcommittee on Oversight and Investigations.
Failure of ZZZZ Best Co. : hearings before the Subcommittee on Oversight and Investigations of the Committee on Energy and Commerce, House of Representatives, One Hundredth Congress, second session, January 27 and February 1, 1988., 88-19396

United States. Congress. Commission on Security and Cooperation in Europe.
Implementation of the Helsinki accords : hearing before the Commission on Security and Cooperation in Europe, One Hundredth Congress, second session, politics of pollution in the Soviet Union and Eastern Europe (on the second anniversary of the Chernobyl disaster), April 26, 1988., 88-19463

United States. Congress. House.
Financial disclosure reports of members of the U.S. House of Representatives of the ... Congress from ... submitted to the Clerk of the House pursuant to 2 U.S.C. [section] 703(a)., 88-19228

United States. Congress. House. Commiteee on Merchant Marine and Fisheries. Subcommittee on Oversight and Investigations.
Oregon Inlet : hearing before the Subcommittee on Oversight and Investigations of the Committee on Merchant Marine and Fisheries, House of Representatives, One Hundredth Congress, second session, on the present accelerated erosion of Oregon Inlet which threatens a historic Coast Guard station, the Bonner Bridge, and Highway 12 on Pea Island ... March 15, 1988., 88-19446

United States. Congress. House. Committee on Agriculture.
Amending the Food Stamp Act of 1977 to make technical corrections in the Family Independence Demonstration Project : report (to accompany H.R. 4998) (including cost estimate of the Congressional Budget Office)., 88-19267

Designating certain national forest system lands in the state of Oklahoma for inclusion in the National Wilderness Preservation System, create the Winding Stair Mountain National Recreation and Wilderness Area, and for other purposes : report (to accompany H.R. 4354 which ... was referred jointly to the committees on Interior and Insular Affairs and Agriculture) (including cost estimate of the Congressional Budget Office)., 88-19243

Revoking certain public land orders, transfer certain public lands, and for other purposes : report (to accompany H.R. 3680) (including the cost estimate of the Congressional Budget Office)., 88-19235

United States. Congress. House. Committee on Agriculture. Subcommittee on Conservation, Credit, and Rural Development.
Review of soil and water conservation programs mandated under the Food Security Act of 1985; and current and developing technologies and research being employed in today's poultry and egg industries : joint hearing before the Subcommittee on Conservation, Credit, and Rural Development and the Subcommittee on Livestock, Dairy, and Poultry of the Committee on Agriculture, House of Representatives, One Hundredth Congress, second session, May 23, 1988., 88-19335

United States. Congress. House. Committee on Agriculture. Subcommittee on Domestic Marketing, Consumer Relations, and Nutrition.
Implementation of country-of-origin labeling requirements under Florida Produce Labeling Act of 1979 : hearing before the Subcommittee on Domestic Marketing, Consumer Relations, and Nutrition of the Committee on Agriculture, House of Representatives, One Hundredth Congress, second session, April 15, 1988, Miami, FL., 88-19334

United States. Congress. House. Committee on Agriculture. Subcommittee on Livestock, Dairy, and Poultry.
Review of soil and water conservation programs mandated under the Food Security Act of 1985; and current and developing technologies and research being employed in today's poultry and egg industries : joint hearing before the Subcommittee on Conservation, Credit, and Rural Development and the Subcommittee on Livestock, Dairy, and Poultry of the Committee on Agriculture, House of Representatives, One Hundredth Congress, second session, May 23, 1988., 88-19335

United States. Congress. House. Committee on Appropriations. Subcommittee on the Departments of Commerce, Justice, and State, the Judiciary, and Related Agencies.
Departments of Commerce, Justice, and State, the Judiciary, and related agencies appropriations for 1989 : hearings before a subcommittee of the Committee on Appropriations, House of Representatives, One Hundredth Congress, second session /, 88-19338

United States. Congress. House. Committee on Armed Services.
Closure and realigment of military installations : report (to accompany H.R. 4481 ... April 28, 1988 was referred jointly to the Committee on Armed Services, the Committee on Government Operations, and the Committee on Merchant Marine and Fisheries) (including cost estimate of the Congressional Office)., 88-19238

Defense Department authorization and oversight : hearing on National Defense Authorization Act for fiscal year 1989—H.R. 4264 and oversight of previously authorized programs before the Committee on Armed Services, House of Representatives, One Hundredth Congress, second session : authorization and oversight, hearing held February 24, 1988., 88-19350

Hearing on National Defense Authorization Act for fiscal year 1989—H.R. 4264 and oversight of previously authorized programs : before the Committee on Armed Services, House of Representatives, One Hundredth Congress, second session : civil defense : hearing held March 9, 1988., 88-19351

United States. Congress. House. Committee on Armed Services. Acquisition Policy Panel.
Whistleblower protection in the military : hearing before the Acquisition Policy Panel of the Committee on Armed Services, House of Representatives, One Hundredth Congress, first and second sessions, hearings held November 19, 1987 and March 16, 1988., 88-19344

United States. Congress. House. Committee on Armed Services. Defense Burdensharing Panel.
Report of the Defense Burdensharing Panel of the Committee on Armed Services, House of Representatives, One Hundredth Congress, second session., 88-19341

United States. Congress. House. Committee on Armed Services. Military Personnel and Compensation Subcommittee.
Compensation for victims of military malpractice : hearing before the Military Personnel and Compensation Subcommittee of the Committee on Armed Services, House of Representatives, One Hundredth Congress, first session, July 21, 1987., 88-19345

Military medical care : hearings before the Military Personnel and Compensation Subcommittee of the Committee on Armed Services, House of Representatives, One Hundredth Congress, first session, hearings held July 6, 7, September 19, and October 6, 1987., 88-19346

United States. Congress. House. Committee on Armed Services. Procurement and Military Nuclear Systems Subcommittee. Special Panel on Arms Control and Disarmament.
Review of arms control and disarmament activities, 99th Congress, 2d session : hearings before the Special Panel on Arms Control and Disarmament of the Procurement and Military Nuclear Systems Subcommittee of the Committee on Armed Services, House of Representatives, Ninety-ninth Congress, second session, April 29, May 8, and May 15, 1986., 88-19342

United States. Congress. House. Committee on Armed Services. Subcommittee on Investigations.
Security Administration of Special Access Programs : hearings before the Investigations Subcommittee of the Committee on Armed Servgices, House of Representatives, One Hundredth Congress, first session, October 6, 14, and 21, 1987., 88-19343

United States. Congress. House. Committee on Armed Services. Subcommittee on Seapower and Strategic and Critical Materials.
Mine warfare : hearing before the Seapower and Strategic and Critical Materials Subcommittee of the Committee on Armed Services, House of Representatives, One Hundredth Congress, first session, hearing held September 17, 1987., 88-19348

SSN-21 program : hearing before the Seapower and Strategic and Critical Materials Subcommittee of the Committee on Armed Services, House of Representatives, One Hundredth Congress, first session, hearing held April 6, 1987., 88-19347

United States. Congress. House. Committee on Banking, Finance, and Urban Affairs. Subcommittee on Consumer Affairs and Coinage.
Gold medal for Jesse Owens—H.R. 1270 : gold medal for Andrew Wyeth—H.R. 593 : hearings before the Subcommittee on Consumer Affairs and Coinage of the Committee on Banking, Finance, and Urban Affairs, House of Representatives, One-hundredth Congress, second session ... July 12, 1988., 88-19358

United States. Congress. House. Committee on Banking, Finance, and Urban Affairs. Subcommittee on Domestic Monetary Policy.
Securities Futures Market Credit Protection Act—H.R. 3597 : hearing before the Subcommittee on Domestic Monetary Policy of the Committee on Banking, Finance, and Urban Affairs, House of Representatives, One-hundredth Congress, second session, May 17 and 25, 1988., 88-19355

United States. Congress. House. Committee on Banking, Finance, and Urban Affairs. Subcommittee on Housing and Community Development.
Homelessness and housing : a human tragedy, a moral challenge : hearing before the Subcommittee on Housing and Community Development of the Committee on Banking, Finance, and Urban Affairs, House of Representatives, One-hundredth Congress, second session, June 15, 1988., 88-19356

Jesse Gray Housing Act : hearing before the Subcommittee on Housing and Community Development of the Committee on Banking, Finance, and Urban Affairs, House of Representatives, One-hundredth Congress, second session, on H.R. 918 ... May 11, 1988., 88-19354

United States. Congress. House. Committee on Banking, Finance, and Urban Affairs. Subcommittee on International Development Institutions and Finance.
The proposed general capital increase for the World Bank : hearings before the Subcommittee on International Development Institutions and Finance of the Committee on Banking, Finance, and Urban Affairs, House of Representatives, One-hundredth Congress, second session, May 4, 11, 18, and 24, 1988., 88-19353

United States. Congress. House. Committee on Education and Labor.
Technology-Related Assistance for Individuals With Disabilities Act of 1988 : report (to accompany H.R. 4904) (including cost estimate of the Congressional Budget Office)., 88-19254

United States. Congress. House. Committee on Education and Labor. Subcommittee on Labor-Management Relations.
H.R. 285 : to deny crewmember status in the case of certain strikes and lockouts : hearing before the Subcommittee on Labor-Management Relations of the Committee on Education and Labor, House of Representatives, One Hundredth Congress, first session, hearing

held in Washington, DC, July 23, 1987., 88-19384

Oversight field hearing on labor law : hearing before the Subcommittee on Labor-Management Relations of the Committee on Education and Labor, House of Representatives, One Hundredth Congress, first session, hearing held in Nashville, TN, October 30, 1987., 88-19385

United States. Congress. House. Committee on Education and Labor. Subcommittee on Postsecondary Education.

Higher Education Act : hearing before the Subcommittee on Postsecondary Education of the Committee on Education and Labor, House of Representatives, One Hundredth Congress, second session, hearing held in Winooski, VT, March 28, 1988., 88-19387

The U.S. Institute of Peace and the Taft Institute for Two Party Government : hearing before the Subcommittee on Postsecondary Education of the Committee on Education and Labor, House of Representatives, One Hundredth Congress, second session, hearing held in Washington, DC, April 27, 1988., 88-19386

United States. Congress. House. Committee on Energy and Commerce.

Abandoned Infants Assistance Act of 1988 : report (to accompany H.R. 4843 which on June 16, 1988, was referred jointly to the Committee on Energy and Commerce and the Committee on Education and Labor) (including cost estimate of the Congressional Budget Office)., 88-19255

Aids Research Act of 1988 : report together with dissenting views (to accompany H.R. 4850) (including cost estimate of the Congressional Budget Office)., 88-19250

Extension of Title II of the Energy Policy and Conservation Act : report (to accompany H.R. 4604) (including cost estimate of the Congressional Budget Office)., 88-19237

Omnibus McKinney Homeless Assistance Act of 1988 : report together with dissenting views (to accompany H.R. 4352, which ... was referred jointly to the Committee on Banking, Finance, and Urban Affairs, the Committee on Energy and Commerce, the Committee on Ways and Means, the Committee on Education and Labor, the Committee on Veterans' Affairs, and the Committee on Agriculture) (including cost estimate of the Congressional Budget)., 88-19236

Public Telecommunications Act of 1988 : report together with additoal and supplemental views (to accompany H.R. 4118) (including cost estimate of the Congressional Budget Office)., 88-19258

Trauma Care Systems Planning and Development Act of 1988 : report together with dissenting views (to accompany H.R. 3133) (including cost estimate of the Congressional Budget Office)., 88-19244

United States. Congress. House. Committee on Energy and Commerce. Subcommittee on Commerce, Consumer Protection, and Competitiveness.

Consumer Product Safety Commission reauthorization : hearing before the Subcommittee on Commerce, Consumer Protection, and Competitiveness of the Committee on Energy and Commerce, House of Representatives, One Hundredth Congress, first session., 88-19400

Insurance Data Collection Act of 1987 : hearing before the Subcommittee on Commerce, Consumer Protection, and Competitiveness of the Committee on Energy and Commerce, House of Representatives, One Hundredth Congress, first session on H.R. 3643 ... December 17, 1987., 88-19403

United States. Congress. House. Committee on Energy and Commerce. Subcommittee on Health and the Environment.

Tobacco advertising : hearings before the Subcommittee on Health and the Environment of the Committee on Energy and Commerce, House of Representatives, One Hundredth Congress, first session, on H.R. 1272 and H.R. 1532 ... July 27 and 28, 1987., 88-19401

Trauma care and emergency medical services : hearing before the Subcommittee on Health and the Environment of the Committee on Energy and Commerce, House of Representatives, One Hundredth Congress, first session, on H.R. 3133 ... September 18, 1987., 88-19398

United States. Congress. House. Committee on Energy and Commerce. Subcommittee on Oversight and Investigations.

Corporate takeovers : hearings before the Subcommittee on Oversight and Investigations of the Committee on Energy and Commerce, House of Representatives, One Hundredth Congress : October 5, 1987—Pacific Lumber, a case study; February 8, 1988—the role of Shearson Lehman Brothers in the attempted takeover of GenCorp., 88-19397

U.S./Canadian air quality effort : hearing before the Subcommittee on Oversight and Investigations of the Committee on Energy and Commerce, House of Representatives, One Hundredth Congress, first session, October 2, 1987., 88-19402

Volatility in global securities markets : hearing before the Subcommittee on Oversight and Investigations of the Committee on Energy and Commerce, House of Representatives, One Hundredth Congress, second session, February 3, 1988., 88-19399

United States. Congress. House. Committee on Energy and Commerce. Subcommittee on Transportation, Tourism, and Hazardous Materials.

Single poll closing time : hearing before the Subcommittee on Transportation, Tourism, and Hazardous Materials of the Committee on Energy and Commerce, House of Representatives, One Hundredth Congress, first session, on H.R. 435 ... August 5, 1987., 88-19395

Travel scams : hearing before the Subcommittee on Transportation, Tourism, and Hazardous Materials of the Committee on Energy and Commerce, House of Representatives, One Hundredth Congress, first session, July 27, 1987., 88-19394

United States. Congress. House. Committee on Foreign Affairs.

The Anti-Apartheid Act Amendments of 1988 : report of the Committee on Foreign Affairs, U.S. House of Representatives (including cost estimate of the Congressional Budget Office) on H.R. 1580 together with minority, dissenting, and additional views., 88-19233, 88-19234

Elections in Taiwan : report of a staff study mission to Taiwan, December 1-9, 1987 to the Committee on Foreign Affairs, U.S. House of Representatives., 88-19417

Foreign assistance policy studies : a review of major reports and recommendations /, 88-19408

Interparliamentary Union Conference : report of the United States Delegation to the 79th Conference of the Interparliamentary Union held at Guatemala City, Guatemala, April 11-16, 1988., 88-19411

Narcotics review in South America : hearing before the Committee on Foreign Affairs, House of Representatives, One Hundredth Congress, second session, March 17 and 22, 1988., 88-19414

Narcotics review in southeast/southwest Asia, the Middle East, and Africa : hearing before the Committee on Foreign Affairs, House of Representatives, One Hundredth Congress, second session, March 15, 1988., 88-19413

Required reports to Congress on foreign policy /, 88-19406

U.S. human rights policy toward the Soviet Union : pre-summit assessment and update : hearings and markup before the Committee on Foreign Affairs and its Subcommittee on Human Rights and International Organizations, House of Representatives, One Hundredth Congress, second session, on H. Res. 455, May 4, 11, and 18, 1988., 88-19410

United States. Congress. House. Committee on Foreign Affairs. Subcommittee on Human Rights and International Organizations.

Recent developments in U.S. human rights policy : hearings before the Subcommittee on Human Rights and International Organizations of the Committee on Foreign Affairs, House of Representatives, One Hundredth Congress, second session, February 10 and 17, 1988., 88-19409

U.S. contributions to international organizations : hearing before the Subcommittees on Human Rights and International Organizations and on International Operations of the Committee on Foreign Affairs, House of Representatives, One Hundredth Congress, second session, February 23,, 1988., 88-19419

U.S. human rights policy toward the Soviet Union : pre-summit assessment and update : hearings and markup before the Committee on Foreign Affairs and its Subcommittee on Human Rights and International Organizations, House of Representatives, One Hundredth Congress, second session, on H. Res. 455, May 4, 11, and 18, 1988., 88-19410

United States. Congress. House. Committee on Foreign Affairs. Subcommittee on International Economic Policy and Trade.

National policy related to U.S. fishery export promotion : hearings before the Subcommittee on International Economic Policy and Trade of the Committee on Foreign Affairs, House of Representatives, One Hundredth Congress, first and second sessions, November 6, 1987 and March 9, 1988., 88-19407

Proposals to strengthen United States-Caribbean economic relations : hearings before the subcommittees on International Economic Policy and Trade and on Western Hemisphere Affairs of the Committee on Foreign Affairs, House of Representatives, One Hundredth Congress, second session, February 6 and 7, 1988., 88-19418

Short supply export controls and legislation to restrict log exports : hearing before the Subcommittee on International Economic Policy and Trade of the Committee on Foreign Affairs, House of Representatives, Ninety-ninth Congress, second session, on H.R. 4159, April 15, 1986., 88-19412

United States. Congress. House. Committee on Foreign Affairs. Subcommittee on International Operations.

Authorizing appropriations for fiscal years 1988-89 for the Department of State, the U.S. Information Agency, the Voice of America, the Board for International Broadcasting, and for other purposes : hearings and markup before the Committee on Foreign Affairs and its Subcommittee on International Operations, House of Representatives, One Hundredth Congress, first session, on H.R. 1777, February 26; March 3, 5, 17, 19, 24, and 25, 1987., 88-19416

U.S. contributions to international organizations : hearing before the Subcommittees on Human Rights and International Organizations and on International Operations of the Committee on Foreign Affairs, House of Representatives, One Hundredth Congress, second session, February 23,, 1988., 88-19419

United States. Congress. House. Committee on Foreign Affairs. Subcommittee on Western Hemisphere Affairs.

The political situation in Panama and options for U.S. policy : hearing before the Subcommittee on Western Hemisphere Affairs of the Committee on Foreign Affairs, House of Representatives, One Hundredth Congress, second session, April 20, May 4, and June 1, 1988., 88-19415

Proposals to strengthen United States-Caribbean economic relations : hearings before the subcommittees on International Economic Policy and Trade and on Western Hemisphere Affairs of the Committee on Foreign Affairs, House of Representatives, One Hundredth Congress, second session, February 6 and 7, 1988., 88-19418

United States. Congress. House. Committee on Government Operations.

Drug-Free Workplace Act of 1988 : report (to accompany H.R. 4719) (including cost estimate of the Congressional Budget Office)., 88-19260

Investigation of disability compensation programs of the Veterans' Administration : fifty-eighth report /, 88-19297

Toward more effective and efficient auditing of government transportation bills : GSA oversight : fifty-seventh report /, 88-19296

United States. Congress. House. Committee on Government Operations. Commerce, Consumer, and Monetary Affairs Subcommittee.

Problems with the SEC's enforcement of U.S. securities laws in cases involving suspicious trades originating from abroad : hearing before a subcommittee of the Committee on Government Operations, House of Representatives, One Hundredth Congress, second session, June 6, 1988., 88-19424

United States. Congress. House. Committee on Government Operations. Environment, Energy, and Natural Resources Subcommittee.

Hazardous waste problems at Department of Defense facilities : hearing before a subcommittee of the Committee on Government Operations, House of Representatives, One Hundredth Congress, second [i.e. first] session, November 5, 1987., 88-19426

United States. Congress. House. Committee on Government Operations. Government Activities and Transportation Subcommittee.

Auditing of federal transportation charges : GSA oversight : hearing before a subcommittee of the Committee on Government Operations, House of Representatives, One Hundredth Congress, second session, June 16, 1988., 88-19422

United States. Congress. House. Committee on Government Operations. Human Resources and Intergovernmental Relations Subcommittee.

Medicare health maintenance organizations : the IMC experience : hearing before a subcommittee of the Committee on Government Operations, House of Representatives, One Hundredth Congress, first session, December 15, 1987., 88-19423

Oversight of VA's disability compensation programs : hearing before a subcommittee of the Committee on Government Operations, House of Representatives, One Hundredth Congress, second session, February 18, 1988., 88-19425

United States. Congress. House. Committee on Government Operations. Legislation and National Security Subcommittee.

To extend the authorization of appropriations for the Office of Federal Procurement Policy : hearing before a subcommittee of the Committee on Government Operations, House of Representatives, One Hundredth Congress, first session, on H.R. 2539 ... June 18, 1987., 88-19421

United States. Congress. House. Committee on House Administration.

Providing amounts from the contingent fund of the House for further expenses of investigations and studies by the Committee on Standards of Official Conduct in the second session of the One Hundredth Congress : report (to accompany H. Res. 500)., 88-19253

United States. Congress. House. Committee on Interior and Insular Affairs.

Amending the Archaeological Resources Protection Act of 1970 to strengthen the enforcement provisions of that act, and for other purposes : report (to accompany H.R. 4068, which ... was referred jointly to the committees on Interior and Insular Affairs and the Judiciary) (including the cost estimate of the Congressional Budget Office)., 88-19242

Amending the Indian Financing Act of 1974, and for Other Purposes : report (to accompany S. 1360) (including the cost estimate of the Congressional Budget Office)., 88-19265

Amending the Mineral Lands Leasing Act of 1920 with respect to the movement of coal over public lands, and for other purposes : report together with dissenting views (to accompany H.R. 1531 ... March 10, 1987, was referred jointly to the Committee on Interior and Insular Affairs and the Committee on Public Works and Transportation) (including the cost estimate of the Congressional Budget Office)., 88-19264

Amending the Nuclear Waste Policy Act of 1982 with respect to the Office of the Nuclear Waste Negotiator : report (to accompany H.R. 4689 which ... was referred jointly to the Committee on Energy and Commerce and the Committee on Interior and Insular Affairs) (including cost estimate of the Congressional Budget Office)., 88-19289

Amending the Second Supplemental Appropriation Act, 1961, relating to the lease of certain lands from the Isleta Indian Tribe for a seismological laboratory : report (to accompany S. 1945) (including the cost estimate of the Congressional Budget Office)., 88-19266

Declaring that certain lands located in California and held by the Secretary of the Interior are lands held in trust for the benefit of certain bands of Indians and to declare such lands to be part of the reservation with which they are contiguous : report (to accompany H.R. 3621) (including the cost estimate of the Congressional Budget Office)., 88-19247

Designating certain national forest system lands in the state of Oklahoma for inclusion in the National Wilderness Preservation System, create the Winding Stair Mountain National Recreation and Wilderness Area, and for other purposes : report (to accompany H.R. 4354 which ... was referred jointly to the committees on Interior and Insular Affairs and Agriculture) (including cost estimate of the Congressional Budget Office)., 88-19243

Extending the authorization of the Water Resources Research Act of 1984 through the end of fiscal year 1993 : report (to accompany H.R. 5010) (including the cost estimate of the Congressional Budget Office)., 88-19263

Providing for the addition of approximately 600 acres to the Manassas National Battlefield Park : report together with dissenting and additional views (to accompany H.R. 4526) (including cost estimate of the Congressional Budget Office)., 88-19245, 88-19246

Providing for the settlement of the water rights claims of the Salt River Pima-Maricopa Indian Community in Maricopa County, Arizona, and for other purposes : report together with supplemental views (to accompany H.R. 4102) (including the cost estimate of the Congressional Budget Office)., 88-19288

Revoking certain public land orders, transfer certain public lands, and for other purposes : report (to accompany H.R. 3680) (including the cost estimate of the Congressional Budget Office)., 88-19235

Waste Isolation Pilot Plant Land Withdrawal Act of 1988 : report (to accompany H.R. 2504 ... May 21, 1987, was referred jointly to the Committee on Energy and Commerce, the Committee on Interior and Insular Affairs, and the Committee on Armed Services) (including cost estimate of the Congressional Budget Office)., 88-19287

United States. Congress. House. Committee on Interior and Insular Affairs. Subcommittee on General Oversight and Investigations.

Connecticut's electricity future : oversight hearing before the Subcommittee on General Oversight and Investigations of the Committee on Interior and Insular Affairs of the House of Representatives, One Hundredth Congress, first session ... hearing held in Hartford, CT, July 7, 1987., 88-19437

U.S. Nuclear Regulatory Commission's backfit rule : oversight hearing before the Subcommittee on General Oversight and Investigations of the Committee on Interior and Insular Affairs, House of Representatives, One Hundredth Congress, first session ... hearing held in Washington, DC, October 14, 1987., 88-19438

United States. Congress. House. Committee on Interior and Insular Affairs. Subcommittee on Water and Power Resources.

Alaska National Interest Lands Conservation Act of 1980 : hearing before the Subcommittee on Water and Power Resources of the Committee on Interior and Insular Affairs, House of Representatives, One Hundredth Congress, first session, on H.R. 2629 ... hearing held in Washington, DC, June 11, 1987., 88-19436

United States. Congress. House. Committee on Merchant Marine and Fisheries.

Amendments—the convention on the international regulations for preventing collisions at sea, 1972 : message from the President of the United States transmitting amendments to the international regulations for preventing collisions at sea, 1972, adopted at London, November 19, 1987, pursuant to 33 U.S.C. 1602(d), 88-19229

Amendments to Ocean Dumping Act : report together with dissenting and additional views (to accompany H.R. 4338) (including cost estimate of the Congressional Budget Office)., 88-19239

DOT matters : hearing before the Committee on Merchant Marine and Fisheries, House of Representatives, One Hundredth Congress, second session ... March 3, 1988., 88-19445

Panama Canal Commission authorization, fiscal year 1989 : report (to accompany H.R. 4449) (including cost estimate of the Congressional Budget Office)., 88-19261

United States. Congress. House. Committee on Merchant Marine and Fisheries. Subcommittee on Fisheries and Wildlife Conservation and the Environment.

Strengthen fish and wildlife laws : hearing before the Subcommittee on Fisheries and Wildlife Conservation and the Environment of the Committee on Merchant Marine and Fisheries, House of Representatives, One Hundredth Congress, second session, on H.R. 2513, H.R. 3496, H.R. 4029, H.R. 4030 and H.R. 4031 ... March 15, 1988., 88-19447

United States. Congress. House. Committee on Merchant Marines and Fisheries.

Sea turtle conservation regulations : report (to accompany H.R. 5141) (including cost estimate from the Congressional Budget Office)., 88-19259

222-242 0 - 88 - 10 : QL3

United States. Congress. House. Committee on Post Office and Civil Service. Subcommittee on Census and Population.
Exclude undocumented residents from census counts used for apportionment : hearing before the Subcommittee on Census and Population of the Committee on Post Office and Civil Service, House of Representatives, One Hundredth Congress, second session on H.R. 3639, H.R. 3814, and H.R. 4234 ... June 23, 1988., 88-19453

United States. Congress. House. Committee on Post Office and Civil Service. Subcommittee on Civil Service.
Cost savings and superior accomplishments awards programs : hearing before the Subcommittee on Civil Service of the Committee on Post Office and Civil Service, House of Representatives, One Hundredth Congress, second session, on H.R. 4574 ... June 7, 1988., 88-19451

Title VII of Civil Service Reform Act of 1978 : hearing before the Subcommittee on Civil Service of the Committee on Post Office and Civil Service, House of Representatives, One Hundredth Congress, second session, June 8, 1988., 88-19452

United States. Congress. House. Committee on Post Office and Civil Service. Subcommittee on Compensation and Employee Benefits.
Compensation for U.S. Park Police and Secret Service Uniformed Division : hearing before the Subcommittee on Compensation and Employee Benefits of the Committee on Post Office and Civil Service, House of Representatives, One Hundredth Congress, second session on, H.R. 2943 and H.R. 2944 ... May 25, 1988., 88-19449

Federal Fire Service Pay Schedule Act : hearing before the Subcommittee on Compensation and Employee Benefits of the Committee on Post Office and Civil Service, House of Representatives, One Hundredth Congress, second session on, H.R. 1174 ... June 8, 1988., 88-19450

United States. Congress. House. Committee on Public Works and Transportation.
Amendments to the Marine Protection, Research, and Sanctuaries Act of 1972 : report (to accompany H.R. 4338) (including cost estimate of the Congressional Budget Office)., 88-19240

Aviation Whistleblower Protection Act of 1988 : report together with additional views (to accompany H.R. 5073) (including cost estimate of the Congressional Budget Office)., 88-19294

Gus J. Solomon United States Courthouse : report (to accompany H.R. 5007)., 88-19280

James T. Foley United States Courthouse : report (to accompany H.R. 4188)., 88-19279

Judiciary Office Building Development Act : report (to accompany S. 1934) (including cost estimate of the Congressional Budget Office)., 88-19295

Location of principal offices of executive agencies in the National Capital region : report (to accompany H.R. 2524) (including cost estimate of the Congressional Budget Office)., 88-19276

Providing for the addition of approximately 600 acres to the Manassas National Battlefield Park : report together with dissenting and additional views (to accompany H.R. 4526) (including cost estimate of the Congressional Budget Office)., 88-19246

United States. Congress. House. Committee on Public Works and Transportation. Subcommittee on Investigations and Oversight.
U.S. international air cargo policy : hearing before the Subcommittee on Investigations and Oversight of the Committee on Public Works and Transportation, House of Representatives, One Hundredth Congress, second session, April 12, 1988., 88-19459

United States. Congress. House. Committee on Rules.
Amendments to Ocean Dumping Act : report together with dissenting and additional views (to accompany H.R. 4338) (including cost estimate of the Congressional Budget Office)., 88-19239

Providing for the consideration of a bill relating to the omnibus drug initiative : supplemental report (to accompany H. Res. 521 and to supersede H. Rept. 100-861)., 88-19281

Providing for the consideration of H.R. 4333 : report (to accompany H. Res. 507)., 88-19248

Providing for the consideration of H.R. 4352 : report (to accompany H. Res. 508)., 88-19249

Providing for the consideration of H.R. 4417 : report (to accompany H. Res. 522)., 88-19285

Providing for the consideration of H.R. 4526 : report (to accompany H. Res. 515)., 88-19277

Providing for the consideration of H.R. 4986 : report (to accompany H. Res. 523)., 88-19286

United States. Congress. House. Committee on Rules. Subcommittee on Rules of the House.
Papers of the House : hearing before the Subcommittee on Rules of the House of the Committee on Rules, House of Representatives, One Hundredth Congress, session session on H. Res. 419 ... June 15, 1988., 88-19460

United States. Congress. House. Committee on Science, Space, and Technology. Subcommittee on Energy Research and Development.
Fiscal year 1989 Department of Energy authorization : hearing before the Subcommittee on Energy Research and Development of the Committee on Science, Space, and Technology, House of Representatives, One Hundredth Congress, second session, March 30, 1988., 88-19462

United States. Congress. House. Committee on Science, Space, and Technology. Subcommittee on Science, Research, and Technology.
New directions in home video : hearing before the Subcommittee on Science, Research, and Technology of the Committee on Science, Space, and Technology, House of Representatives, One Hundredth Congress, second session, June 23, 1988., 88-19461

United States. Congress. House. Committee on Small Business.
Cost and availability of liability insurance : hearing before the Committee on Small Business, House of Representatives, One Hundredth Congress, second session, West Covina, CA, March 18, 1988., 88-19465

Economic development in Louisiana and the role of small business : hearing before the Committee on Small Business, House of Representatives, One Hundredth Congress, second session, Washington, DC, February 12, 1988., 88-19464

Small Business Committee allocation of budget totals to subcommittees for fiscal year 1989 : a report submitted pursuant to section 302 of the Congressional Budget Act of 1974 /, 88-19283

United States. Congress. House. Committee on Small Business. Subcommittee on Energy and Agriculture.
Small business timber sale set-aside program : hearing before the Subcommittee on Energy and Agriculture of the Committee on Small Business, House of Representatives, One Hundredth Congress, second session, Washington, DC, February 24, 1988., 88-19466

United States. Congress. House. Committee on Small Business. Subcommittee on Regulation and Business Opportunities.
Consumer protection issues involving in vitro fertilization clinics : hearing before the Subcommittee on Regula-

Do not order from index; see indicated entry

tion and Business Opportunities of the Committee on Small Business, House of Representatives, One Hundredth Congress, second session, Washington, DC, June 1, 1988., 88-19467

Impact of clandestine drug laboratories on small business : hearing before the Subcommittee on Regulation and Business Opportunities of the Committee on Small Business, House of Representatives, One Hundredth Congress, second session, Eugene, OR, May 13, 1988., 88-19468

United States. Congress. House. Committee on the Budget. Task Force on Defense and International Affairs.

Long-range defense funding : hearing before the Task Force on Defense and International Affairs of the Committee on the Budget, House of Representatives, One Hundredth Congress, second session, June 21, 1988., 88-19369

United States. Congress. House. Committee on the Judiciary.

Admiralty Jurisdiction under Foreign Sovereign Immunities Act : report (to accompany H.R. 1149) (including cost estimate of the Congressional Budget Office)., 88-19256

Amending the Racketeer Influenced and Corrupt Organizations Act : report together with additional views (to accompany S. 1523)., 88-19190

Court Reform and Access to Justice Act of 1988 : report (to accompany H.R. 4807) (including cost estimate of the Congressional Budget Office)., 88-19300

Federal Prison Industries Reform Act of 1988 : report (to accompany H.R. 4994) (including cost estimate of the Congressional Budget Office)., 88-19284

For the relief of Hyong Cha Kim Kay : report (to accompany S. 391)., 88-19273

For the relief of Lynette J. Parker : report (to accompany H.R. 3247)., 88-19271

For the relief of Milena Mesin and Bozena Mesin : report (to accompany H.R. 2461)., 88-19269

For the relief of Rajani Lal : report (to accompany H.R. 3917)., 88-19272

For the relief of Rosa Pratts : report (to accompany H.R. 2109)., 88-19268

For the relief of Roswitha Starins : report (to accompany S. 1329)., 88-19275

For the relief of Sukhjit Kuldip Singh Saund : report (to accompany S. 425)., 88-19274

For the relief of Tarek Mohamad Mahmoud : report (to accompany H.R. 2511)., 88-19270

Foreign Sovereign Immunities Act amendments : report (to accompany H.R. 3763) (including cost estimate of the Congressional Budget Office)., 88-19257

Frederick Paul of Seattle, Washington : report (to accompany H. Res. 200)., 88-19290

Parimutuel Licensing Simplification Act of 1988 : report (to accompany H.R. 4458) (including cost estimate of the Congressional Budget Office)., 88-19262

Satellite Home Viewer Copyright Act of 1988 : report (to accompany H.R. 2848) (including cost estimate of the Congressional Budget Office)., 88-19298

Transgenic Animal Patent Reform Act : report together with additional views (to accompany H.R. 4970) (including cost estimate of the Congressional Budget Office)., 88-19299

United States. Congress. House. Committee on the Judiciary. Subcommittee on Courts, Civil Liberties, and the Administration of Justice.

Lopid Patent Term Restoration and Fairness Act of 1987 : hearing before the Subcommittee on Courts, Civil Liberties, and the Administration of Justice of the Committee on the Judiciary, House of Representatives, One Hundredth Congress, first session, October 8, 1987., 88-19441

United States. Congress. House. Committee on the Judiciary. Subcommittee on Immigration, Refugees, and International Law.

Genocide Convention Implementation Act : hearing before the Subcommittee on Immigration, Refugees, and International Law of the Committee on the Judiciary, House of Representatives, One Hundredth Congress, second session, on H.R. 807 ... March 16, 1988., 88-19442

United States. Congress. House. Committee on the Judiciary. Subcommittee on Monopolies and Commercial Law.

Authorization for additional bankruptcy judgeships : hearing before the Subcommittee on Monopolies and Commercial Law of the Committee on the Judiciary, House of Representatives, One Hundredth Congress, second session on H.R. 4064 and H.R. 4160 ... April 28, 1988., 88-19440

Solictor General's Office : hearing before the Subcommittee on Monopolies and Commercial Law of the Committee on the Judiciary, House of Representatives, One Hundredth Congress, first session ... March 19, 1987., 88-19439

United States. Congress. House. Committee on Veterans' Affairs. Subcommittee on Oversight and Investigations.

Veterans benefits and services in South Dakota : hearing before the Subcommittee on Oversight and Investigations of the Committee on Veterans' Affairs, House of Representatives, One Hundredth Congress, second session, June 13, 1988., 88-19472

United States. Congress. House. Committee on Ways and Means.

Omnibus McKinney Homeless Assistance Act of 1988 : report together with dissenting views (to accompany H.R. 4352, which ... was referred jointly to the Committee on Banking, Finance, and Urban Affairs, the Committee on Energy and Commerce, the Committee on Ways and Means, the Committee on Education and Labor, the Committee on Veterans' Affairs, and the Committee on Agriculture) (including cost estimate of the Congressional Budget)., 88-19236

United States-Canada Free-Trade Agreement Implementation Act of 1988 : report together with additional views (to accompany H.R. 5090 which, on July 26, 1988, was referred jointly to the Committee on Ways and Means, the Committee on Agriculture ... and the Committee on the Judiciary) (including cost estimate of the Congressional Budget Office)., 88-19251

United States. Congress. House. Committee on Ways and Means. Subcommittee on Public Assistance and Unemployment Compensation.

Federal-state unemployment compensation system : a study /, 88-19473

United States. Congress. House. Committeee on Banking, Finance, and Urban Affairs. Subcommittee on Housing and Community Development.

FmHA Section 515 rural rental housing vacancies : hearing before the Subcommittee on Housing and Community Development of the Committee on Banking, Finance, and Urban Affairs, House of Representatives, One Hundredth Congress, second session, July 6, 1988., 88-19357

United States. Congress. House. Office of the Clerk.

Report of the Clerk of the House from ..., 88-19231

United States. Congress. House. Select Committee on Aging.

The Chairman's report on the black elderly in America : a report /, 88-19327

Legislative agenda for an aging society, 1988 and beyond : proceedings of a congressional forum /, 88-19328

Less profit, less care? : reassessing the impact of Medicare and Medicaid cuts on patients : hearing before the Select Committee on Aging, House of Representatives, One Hundredth Congress, second session., 88-19329, 88-19330

Mental health and the elderly : issues in service delivery to the Hispanic and Black community : hearing before the Select Committee on Aging, House of Representatives, One Hundredth Congress, second session., 88-19331

Retirement before age 65 : trends, costs, and national issues : report to the chairman, Select Committee on Aging, House of Representatives /, 88-18307

United States. Congress. House. Select Committee on Aging. Subcommittee on Retirement Income and Employment.

The Social Security notch : a briefing /, 88-19332

Supplemental security income (SSI) : current program characteristics and alternatives for future reform : a background paper /, 88-19333

United States. Congress. House. Select Committee on Hunger.

Self-help programs : innovative options for achieving self-sufficiency : report of the Select Committee on Hunger, U.S. House of Representatives., 88-19432

United States. Congress. House. Select Committee on Narcotics Abuse and Control.

U.S. foreign policy and international narcotics control : hearing before the Select Committee on Narcotics Abuse and Control, House of Representatives, One Hundredth Congress, second session., 88-19448

United States. Congress. House. Select Committee to Investigate Covert Arms Transactions with Iran.

Report of the congressional committees investigating the Iran-Contra Affair : appendix B, depositions., 88-19232

United States. Congress. Joint Economic Committee.

Restoring international balance : Japan's trade and investment patterns : a staff study /, 88-19383

Restoring international balance : the Federal Republic of Germany and world economic growth : a staff study /, 88-19382

United States. Congress. Joint Economic Committee. Subcommittee on Investment, Jobs, and Prices.

Employment in the year 2000 : a candid look at our future : hearings before the Subcommittee on Investment, Jobs, and Prices of the Joint Economic Committee, Congress of the United States, One Hundredth Congress, second session, April 11, 12, 18, and 19, 1998., 88-19381

United States. Congress. Office of Technology Assessment.

Advanced materials by design., 88-19322

New developments in biotechnology., 88-19321

Power on : new tools for teaching and learning., 88-19323

Power on : new tools for teaching and learning : summary., 88-19324

United States. Congress. Senate.

Standing rules of the Senate : revised to June 1, 1988., 88-19174

United States. Congress. Senate. Committee on Agriculture, Nutrition, and Forestry.

Hunger in America : hearings before the Subcommittee on Nutrition and Investigations of the Committee on Agriculture, Nutrition, and Forestry, United States Senate and the Committee on Agriculture, Nutrition, and Forestry, United States Senate, One Hundredth Congress, second session ... January 30, 1988 — Cedar Rapids, IA; March 1, 1988 — Washington, DC; March 28, 1988 — Lutheran Place Memorial Church, Washington, DC., 88-19337

Nomination of Wendy L. Gramm : hearing before the Committee on Agriculture, Nutrition, and Forestry, United States Senate, One Hundredth Congress, second session on the nomination of Wendy L. Gramm, of Texas, to be Chairman of the Commodity Futures Trading Commission, February 3, 1988., 88-19336

United States. Congress. Senate. Committee on Agriculture, Nutrition, and Forestry. Subcommittee on Nutrition and Investigations.

Hunger in America : hearings before the Subcommittee on Nutrition and Investigations of the Committee on Agriculture, Nutrition, and Forestry, United States Senate and the Committee on Agriculture, Nutrition, and Forestry, United States Senate, One Hundredth Congress, second session ... January 30, 1988 — Cedar Rapids, IA; March 1, 1988 — Washington, DC; March 28, 1988 — Lutheran Place Memorial Church, Washington, DC., 88-19337

United States. Congress. Senate. Committee on Appropriations.

Committee on Appropriations revised allocation to subcommittees of budget totals from the concurrent resolution for fiscal year 1989 /, 88-19199

United States. Congress. Senate. Committee on Appropriations. Subcommittee on the Legislative Branch.

Legislative Branch appropriations for fiscal year 1989 : hearings before a subcommittee of the Committee on Appropriations, United States Senate, One Hundredth Congress, second session, on H.R. 4587 ...., 88-19340

United States. Congress. Senate. Committee on Appropriations. Subcommittee on Treasury, Postal Service, and General Government.

Bahamas and Puerto Rico drug interdiction activities : hearing before a subcommittee of the Committee on Appropriations, United States Senate, One Hundredth Congress, second session, special hearing., 88-19339

United States. Congress. Senate. Committee on Armed Services. Subcommittee on Strategic Forces and Nuclear Deterrence.

Reactors at the Savannah River Plant : hearing before the Subcommittee on Strategic Forces and Nuclear Deterrence of the Committee on Armed Services, United States Senate, One Hundredth Congress, second session, February 29, 1988., 88-19352

United States. Congress. Senate. Committee on Banking, Housing, and Urban Affairs.

The banking jurisdiction within the United States/Canada Free Trade Agreement : hearing before the Committee on Banking, Housing, and Urban Affairs, United States Senate, One Hundredth Congress, second session ... May 20, 1988., 88-19363

Intermarket Coordination Act of 1988 : hearings before the Committee on Banking, Housing, and Urban Affairs, United States Senate, One Hundredth Congress, second session on S. 2256 ... April 19 and May 11, 1988., 88-19362

Intermarket frontrunning and other financial market manipulations : hearing before the Committee on Banking, Housing, and Urban Affairs, United States Senate, One Hundredth Congress, second session ... April 20, 1988., 88-19359

International Securities Enforcement Cooperation Act of 1988 : report of the Committee on Banking, Housing, and Urban Affairs, United States Senate, to accompany S. 2544., 88-19192

Legislation to restrict acquisitions by firms with grandfathered nonbank banks : hearing before the Committee on Banking, Housing, and Urban Affairs, United States Senate, One Hundredth Congress, second session ... April 11, 1988., 88-19360

Do not order from index; see indicated entry

Legislative recommendations concerning the stock market break of October 19, 1987 : hearing before the Committee on Banking, Housing, and Urban Affairs, United States Senate, One Hundredth Congress, second session, on recommendations and actions to enhance the integrity, efficiency, orderliness and competitiveness of our nation's financial markets and to maintain investor confidence, March 31, 1988., 88-19361

National Commission on the Thrift Industry : report of the Committee on Banking, Housing, and Urban Affairs, United States Senate, to accompany S. 2653., 88-19189

Oversight on the condition of the financial services industry : hearings before the Committee on Banking, Housing, and Urban Affairs, United States Senate, One Hundredth Congress, second session on results of the audit of the Federal Savings and Loan Insurance Corporation ... and the report of the bank regulators ... May 19, 25, and 26, 1988., 88-19366

Requiring the Secretary of the Treasury to mint and issue five-dollar coins in commemoration of the 100th anniversary of the statehood of Idaho, Montana, North Dakota, South Dakota, Washington, and Wyoming : report of the Committee on Banking, Housing, and Urban Affairs, United States Senate to accompany S. 2283., 88-19191

Thrift Charter Enhancement Act of 1988 : hearing before the Committee on Banking, Housing, and Urban Affairs, United States Senate, One Hundredth Congress, second session, on S. 2073 ... April 27, 1988., 88-19364

Thrift Charter Enhancement Act of 1988 : report of the Committee on Banking, Housing, and Urban Affairs, United States Senate, to accompany S. 2073., 88-19210

United States. Congress. Senate. Committee on Banking, Housing, and Urban Affairs. Subcommittee on Housing and Urban Affairs.

Chattanooga neighborhood enterprise : hearing before the Subcommittee on Housing and Urban Affairs of the Committee on Banking, Housing, and Urban Affairs, United States Senate, One Hundredth Congress, second session ... June 18, 1988—Chattanooga, TN., 88-19365

United States. Congress. Senate. Committee on Commerce, Science, and Transportation.

Federal Aviation Administration Independent Establishment Act of 1988 : report together with minority views of the Senate Committee on Commerce, Science, and Transportation on S. 1600., 88-19180

Federal Fire Prevention and Control Act amendments : report of the Senate Committee on Commerce, Science, and Transportation on H.R. 4419., 88-19178

Insurance and the U.S. commercial space launch industry /, 88-19380

National Bureau of Standards Authorization Act for fiscal year 1989 : report of the Senate Committee on Commerce, Science, and Transportation on S. 2701., 88-19195

Nominations—April-May : hearings before the Committee on Commerce, Science, and Transportation, United States Senate, One Hundredth Congress, second session, on April 22, 1988, Donna F. Tuttle, to be Deputy Secretary, Department of Commerce; April 25, 1988, Elaine Chao ... Federal Maritime Commission; May 10, 1988, Lemoine V. Dickinson, Jr. ... National Transportation Safety Board; May 19, 1988, Rear Adm. Clyde T. Lusk, Jr. ...., 88-19371

Pipeline Safety Reauthorization Act of 1988 : report of the Senate Committee on Commerce, Science, and Transportation on S. 2424., 88-19179

United States. Congress. Senate. Committee on Commerce, Science, and Transportation. Subcommittee on Aviation.

Oversight of the FAA : hearing before the Subcommittee on Aviation of the Committee on Commerce, Science, and Transportation, United States Senate, One Hundredth Congress, second session ... March 16, 1988., 88-19372, 88-19373

Reports on aviation safety : hearing before the Subcommittee on Aviation of the Committee on Commerce, Science, and Transportation, United States Senate, One Hundredth Congress, second session ... April 20, 1988., 88-19374

United States. Congress. Senate. Committee on Commerce, Science, and Transportation. Subcommittee on Communications.

Communications Transfer Fee Act of 1987 : hearing before the Subcommittee on Communications of the Committee on Commerce, Science, and Transportation, United States Senate, One Hundredth Congress, second session on S. 1935 ... April 27, 1988., 88-19375

International telecommunications issues : hearing before the Subcommittee on Communications of the Committee on Commerce, Science, and Transportation, United States Senate, One Hundredth Congress, second session ... April 19, 1988., 88-19378

United States. Congress. Senate. Committee on Commerce, Science, and Transportation. Subcommittee on Science, Technology, and Space.

NASA authorization : hearing before the Subcommittee on Science, Technology, and Space of the Committee on Commerce, Science, and Transportation, United States Senate, One Hundredth Congress, second session ...., 88-19370

United States. Congress. Senate. Committee on Commerce, Science, and Transportation. Subcommittee on Surface Transportation.

Truck access : hearing before the Subcommittee on Surface Transportation of the Committee on Commerce, Science, and Transportation, United States Senate, One Hundredth Congress, second session, on truck access, April 21, 1988., 88-19379

United States. Congress. Senate. Committee on Energy and Natural Resources.

Amending the Natural Gas Policy Act of 1978 to remove certain contract duration and right of first refusal requirements : report (to accompany H.R. 2701)., 88-19212

Authorization of additional appropriations for the Web Rural Water Development Project, South Dakota, and for other purposes : report (to accompany H.R. 4267)., 88-19201

Baynard, Franklin, and Ary nominations : hearing before the Committee on Energy and Natural Resources, United States Senate, One Hundredth Congress, second session on the nominations of Ernest C. Baynard III, to be Assistant Secretary for Environment, Safety and Health, Department of Energy; C. Anson Franklin, to be Assistant Secretary for Congressional, Intergovernmental, and Public Affairs, Department of Energy; and T.S. Ary to be Director, Bureau of Mines, Department of the Interior, March 14, 1988., 88-19388

Constitution Heritage Act of 1988 : report (to accompany H.R. 1939)., 88-19186

FERC electric proposal : hearings before the Committee on Energy and Natural Resources, United States Senate, One Hundredth Congress, second session ... February 1 and 2, 1988., 88-19392

Mineral Leasing Act (act of February 25, 1920) /, 88-19393

National Mimbres Culture Study Act of 1988 : report (to accompany S. 1912)., 88-19177

Pennsylvania Avenue Development Corporation Act of 1972 : report (to accompany S. 2318)., 88-19193

Pinelands National Reserve, New Jersey : report (to accompany S. 1165)., 88-19176

Prohibiting the development of hydroelectric facilities and the construction of dams on certain portions of the Snake and Salmon Rivers, Idaho : report (to accompany S. 2102)., 88-19196

Reauthorizing the Sleeping Bear Dunes National Lakeshore Advisory Commission : report (to accompany S. 2436)., 88-19200

Reclamation Ground Water Management and Technical Assistance Study Act of 1988 : report (to accompany S. 2108)., 88-19216

Regulatory Fairness Act : report (to accompany H.R. 2858)., 88-19218

Releasing a reversionary interest of the United States in a certain parcel of land located in Bay County, Florida : report (to accompany H.R. 3431)., 88-19187

South Dakota Water Supply and Assistance Act of 1988 : report (to accompany H.R. 2772)., 88-19217

Steel and Aluminum Energy Conservation and Technology Competitiveness Act of 1988 : report (to accompany S. 2470)., 88-19183

Umatilla Basin Project Act : report (to accompany S. 1613)., 88-19215

Uniform Regulatory Jurisdiction Act of 1988 : report (to accompany H.R. 2884)., 88-19213

West Virginia National Interest River Conservation Act of 1988 : report (to accompany H.R. 900)., 88-19208

United States. Congress. Senate. Committee on Energy and Natural Resources. Subcommittee on Public Lands, National Parks, and Forests.

Miscellaneous New Mexico park related measures : hearing before the Subcommittee on Public Lands, National Parks, and Forests of the Committee on Energy and Natural Resources, United States Senate, One Hundredth Congress, second session, on S. 1593 ... S. 1693 ... S. 1912 ... S. 2157 ... S. 2162 ... March 24, 1988., 88-19390

Miscellaneous proposals related to historic preservation : hearing before the Subcommittee on Public Lands, National Parks, and Forests of the Committee on Energy and Natural Resources, United States Senate, One Hundredth Congress, second session, on S. 1052 ... S. 1513 ... S. 1682 ... S. 1690 ... April 14, 1988., 88-19391

Montana Natural Resources Protection and Utilization Act of 1987 : hearings before the Subcommittee on Public Lands, National Parks, and Forests of the Committee on Energy and Natural Resources, United States Senate, One Hundredth Congress, second session on S. 1478 and H.R. 2090 ... March 21 and 22, 1988., 88-19389

United States. Congress. Senate. Committee on Environment and Public Works.

Drunk Driving Prevention Act of 1988 : report (to accompany S. 2367)., 88-19181

Environmental issues related to the use of pesticides : hearing before the Committee on Environment and Public Works, United States Senate, One Hundredth Congress, second session, June 10, 1988., 88-19457

Extending the requirements of the National Environmental Policy Act to recommendations for the United States vote in international financial institutions : report (to accompany S. 2753)., 88-19224

Indoor Air Quality Act of 1988 : report (to accompany S. 1629)., 88-19182

United States. Congress. Senate. Committee on Environment and Public Works. Subcommittee on Environmental Protection.

Atlantic Striped Bass Conservation Act Authorizations : hearing before the Subcommittee on Environmental Protection of the Committee on Environment and Public Works, United States Senate, One Hundredth Congress, second session, on S. 2384 ... May 25, 1988., 88-19455

United States. Congress. Senate. Committee on Environment and Public Works. Subcommittee on Hazardous Wastes and Toxic Substances.

Sham recycling : hearing before the Subcommittee on Hazardous Wastes and Toxic Substances of the Committee on Environment and Public Works, United States Senate, One Hundredth Congress, second session, April 14, 1988., 88-19454

United States. Congress. Senate. Committee on Environment and Public Works. Subcommittee on Nuclear Regulation.

Nuclear Regulatory Commission oversight : hearings before the Subcommittee on Environmental Protection of the Committee on Environment and Public Works, United States Senate, One Hundredth Congress, first session, October 8 and 20, 1987., 88-19456

United States. Congress. Senate. Committee on Environment and Public Works. Subcommittee on Water Resources, Transportation, and Infrastructure.

Response of the Federal Emergency Management Agency to the request from the state of Nevada for a disaster declaration : hearing before the Subcommittee on Water Resources, Transportation, and Infrastructure of the Committee on Environment and Public Works, United States Senate, One Hundredth Congress, second session, June 8, 1988., 88-19458

United States. Congress. Senate. Committee on Finance.

Children's health care issues : hearing before the Committee on Finance, United States Senate, One Hundredth Congress, second session, March 23, 1988., 88-19405

United States. Congress. Senate. Committee on Finance. Subcommittee on Taxation and Debt Management.

International competitiveness : hearing before the Subcommittee on Taxation and Debt Management of the Committee on Finance, United States Senate, One Hundredth Congress, first session, November 16, 1987., 88-19404

United States. Congress. Senate. Committee on Foreign Relations.

International Natural Rubber Agreement, 1987 : report (to accompany Treaty Doc. 100-9)., 88-19168

Nomination of Robert S. Gelbard : report together with additional views., 88-19226

Nuclear proliferation in South Asia : containing the threat : a staff report to the Committee on Foreign Relations, United States Senate., 88-19420

Protocol to the 1967 Tax Convention with France : message from the President of the United States transmitting the protocol of June 16, 1988, together with a related exchange of notes, to the convention between the United States of America and the French Republic with respect to taxes on income and property of July 28, 1967, as amended by the protocols of October 12, 1970, and November 24, 1978 and January 17, 1984., 88-19175

United States. Congress. Senate. Committee on Governmental Affairs.

Biennial Budget Act of 1988 : report of the committee on Governmental Affairs, United States Senate, to accompany S. 2478, to provide for a 2-year budget cycle, and for other purposes together with additional views., 88-19225

General Accounting Office Personnel Amendments Act of 1988 : report (accompany H.R. 4318)., 88-19194

Nomination of S. Jay Plager : hearing before the Committee on Governmental Affairs, United States Senate, One Hundredth Congress, second session on the nomination of S. Jay Plager to be Administrator, Office of Information and Regulatory Affairs, Office of Management and Budget, June 14, 1988., 88-19428

Protecting our nation's ground water : the need or [i.e. for] better program coordination : report of the Committee on Governmental Affairs, United States Senate, to accompany S. 1992 ...., 88-19202

United States. Congress. Senate. Committee on Governmental Affairs. Permanent Subcommittee on Investigations.

Exploitation of young adults in door-to-door sales : hearing before the Permanent Subcommittee on Investigations of the Committee on Governmental Affairs, United States Senate, One Hundredth Congress, first session, April 6, 1987., 88-19430

United States. Congress. Senate. Committee on Governmental Affairs. Subcommittee on Federal Services, Post Office, and Civil Service.

Federal employee leave sharing : hearing before the Subcommittee on Federal Services, Post Office, and Civil Service of the Committee on Governmental Affairs, United States Senate, One Hundredth Congress, second session, March 18, 1988., 88-19431

United States. Congress. Senate. Committee on Governmental Affairs. Subcommittee on Federal Spending, Budget, and Accounting.

Former President's Act of 1987 : hearing before the Subcommittee on Federal Spending, Budget, and Accounting of the Committee on Governmental Affairs, United States Senate, One Hundredth Congress, second session, on S. 1647 ... March 3, 1988., 88-19429

United States. Congress. Senate. Committee on Governmental Affairs. Subcommittee on Oversight of Government Management.

Tenth anniversary of the Ethics in Government Act and reauthorization of the Office of Government Ethics : hearings before the Subcommittee on Oversight of Government Management of the Committee on Governmental Affairs, United States Senate, One Hundredth Congress, second session, April 12 and 13, 1988., 88-19427

United States. Congress. Senate. Committee on Indian Affairs.

Indian Gaming Regulatory Act : report together with additional views (to accompany S. 555)., 88-19184

United States. Congress. Senate. Committee on Labor and Human Resources.

Act for Better Child Care Services of 1988 : report together with additional views (to accompany S. 1885)., 88-19211

Amending the Higher Education Act of 1965 : report (to accompany S. 2647)., 88-19214

Nurse Education Reauthorization Act of 1988 : report (to accompany S. 2231)., 88-19203

Oversight of the Occupational Safety and Health Administration : hearings before the Committee on Labor and Human Resources, United States Senate, One Hundredth Congress, second session ... April 18, 19, and 20, 1988., 88-19444

Parental and Medical Leave Act of 1988 : report together with minority views (to accompany S. 2488)., 88-19185

Protection and Advocacy for Mentally Ill Individuals Amendments Act of 1988 : report (to accompany S. 2393)., 88-19188

Social Services for the Homeless Reauthorization Act of 1988 : report (to accompany S. 2742)., 88-19209

United States. Congress. Senate. Committee on Labor and Human Resources. Subcommittee on Labor.

Age Discrimination in Employment Act—waiver of rights : hearing before the Subcommittee on Labor of the Committee on Labor and Human Resources, United States Senate, One Hundredth Congress, second session ... May 24, 1988., 88-19443

United States. Congress. Senate. Committee on Rules and Administration.

Amending Title 3, United States Code, to establish a single poll closing time in the continental United States for Presidential general elections : report (to accompany S. 182)., 88-19223

Managing the expenditure of funds for Senate official mail during fiscal year 1989 : report (to accompany S. Res. 458)., 88-19207

United States. Congress. Senate. Committee on Small Business.

The Administration's Budget proposal for the SBA for fiscal year 1989 : hearing before the Committee on Small Business, United States Senate, One Hundredth Congress, second session ... March 22, 1988., 88-19470

S. 2259, the Preferred Surety Bond Guarantee Program Act of 1988 : hearing before the Committee on Small Business, United States Senate, One Hundredth Congress, second session ... April 12, 1988., 88-19469

United States. Congress. Senate. Committee on the Budget.

Child care services in Tennessee : hearing before the Committee on the Budget, United States Senate, One Hundredth Congress, second session, Nashville, TN, May 7, 1988., 88-19367

Rural health care : hearing before the Committee on the Budget, United States Senate, One Hundredth Congress, second session, Greenville, NC, May 2, 1988., 88-19368

United States. Congress. Senate. Committee on the Judiciary.

The Intellectual Property Antitrust Protection Act of 1988 : report (to accompany S. 438, as amended)., 88-19219

Refugee Resettlement Extension Act of 1988 : report (to accompany S. 2605)., 88-19197, 88-19198

United States. Congress. Senate. National Ocean Policy Study.

Fishery management and enforcement in the Bering Sea : hearing before the National Ocean Policy Study of the Committee on Commerce, Science, and Transportation, United States Senate, One Hundredth Congress, second session ... March 16, 1988., 88-19377

Marine Mammal Protection Act reauthorization : hearings before the National Ocean Policy Study of the Committee on Commerce, Science, and Transportation, United States Senate, One Hundredth Congress, second session ... April 13 and May 19, 1988., 88-19376

United States. Congress. Senate. Select Committee on Indian Affairs.

Cochiti Pueblo—Corps of Engineers dam project : hearing before the Select Committee on Indian Affairs, United States Senate, One Hundredth Congress, second session ... March 15, 1988, Washington, DC., 88-19435

Delaying the implementation of a certain rule affecting the provision of health services by the Indian Health Service : report (to accompany S. 2382)., 88-19220

Establishing a reservation for the Confederated Tribes of the Grand Ronde Community of Oregon, and for other purposes : report (to accompany H.R. 4143)., 88-19206

Indian Self-Determination and Education Assistance Act amendments : hearing

before the Select Committee on Indian Affairs, United States Senate, One Hundredth Congress, second session ... February 18, 1988, Washington, DC., 88-19434

National American Indian Museum and Memorial Act : report (to accompany S. 1722)., 88-19221

Providing for the establishment of an economic development plan for, and federal services and assistance to, the Northwestern band of the Shoshoni Nation, and for other purposes : report (to accompany H.R. 2370)., 88-19204

Salt River Pima-Maricopa Indian Community Water Rights Settlement Act of 1988 : report (to accompany S. 2153)., 88-19222

Settling certain land claims of the Coushatta Tribe of Louisiana against the United States, to authorize the use and distribution of the settlement funds, and for other purposes : report (to accompany H.R. 3617)., 88-19205

Tribal court systems and Indian Civil Rights Act : hearing before the Select Committee on Indian Affairs, United States Senate, One Hundredth Congress, second session ... January 22, 1988, Washington, DC., 88-19433

United States. Congress. Senate. Special Committee on Aging.
Legislative agenda for an aging society, 1988 and beyond : proceedings of a congressional forum /, 88-19328

United States. Congress (100th, 2nd session : 1988)
Coast Guard Authorization Act of 1988 : conference report (to accompany H.R. 2342)., 88-19278

Intelligence Authorization Act for fiscal year 1989 : conference report (to accompany H.R. 4387)., 88-19291

Making appropriations for the Department of Housing and Urban Development, and for sundry independent agencies, boards, commissions, corporations, and offices for the fiscal year ending September 30, 1989 : conference report (to accompany H.R. 4800)., 88-19252

Making appropriations for the Treasury Department, the United States Postal Service, the Executive Office of the President, and certain independent agencies for the fiscal year ending September 30, 1989, and for other purposes : conference report (to accompany H.R. 4775)., 88-19293

United States. Congress. (100th, 2nd session : 1988)
Civil Liberties Act : conference report (to accompany H.R. 442)., 88-19241

Making appropriations for the Department of the Interior and related agencies for the fiscal year ending September 30, 1989, and for other purposes : conference report (to accompany H.R. 4867)., 88-19282

Making appropriations for the departments of Labor, Health and Human Services, and Education, and related agencies for the fiscal year ending September 30, 1989, and for other purposes : conference report (to accompany H.R. 4783)., 88-19292

United States. Congress. House. Committee on Armed Services. Acquisition Policy Panel.
Defense acquisition policy (industrial and contract policies) : hearing before the Acquisition Policy Panel of the Committee on Armed Services, House of Representatives, One Hundredth Congress, second session, hearing held March 30, 1988., 88-19349

United States. Congressional Budget Office.
Changes in the living arrangements of the elderly : 1960-2030., 88-19474

U.S. ground forces and the conventional balance in Europe., 88-19475

United States. Cooperative State Research Service.
Directory of professional workers in state agricultural experiment stations and other cooperating state institutions., 88-17883

United States. Defense Intelligence Agency.
Latin American countries officers rank insignia [picture.] , 88-18062

United States. Defense Mapping Agency. Hydrographic Center.
Summary of corrections : charts., 88-18063

United States. Defense Mapping Agency. Hydrographic/Topographic Center.
Arkansas 1:50,000. 34092-G1-TM-050, Jacksonville /, 88-18693

Arkansas 1:50,000. 34092-G3-TM-050, North Little Rock /, 88-18694

Colorado 1:50,000. 37103-C5-TM-050, Villegreen /, 88-18696

Colorado 1:50,000. 37103-C7-TM-050, Rock Crossing /, 88-18697

Colorado 1:50,000. 37103-E5-TM-050, Packers Gap /, 88-18698

Colorado 1:50,000. 37103-E7-TM-050, Lockwood Arroyo /, 88-18699

Colorado 1:50,000. 37103-G5-TM-050, La Junta /, 88-18700

Colorado 1:50,000. 37104-C1-TM-050, Tyrone /, 88-18701

Colorado 1:50,000. 37104-C3-TM-050, Hoehne /, 88-18702

Colorado 1:50,000. 37104-E1-TM-050, Thatcher /, 88-18703

Colorado 1:50,000. 37104-E3-TM-050, Hidden Valley Ranch /, 88-18704

Colorado 1:50,000. 37104-G1-TM-050, Snowden Lake /, 88-18705

Colorado 1:50,000. 37104-G3-TM-050, Red Top Ranch /, 88-18706

Colorado 1:50,000. 38104-A5-TM-050, Pueblo South /, 88-18707

Colorado 1:50,000. 38104-A7-TM-050, Beulah /, 88-18708

Florida 1:50,000. 27081-C1-TM-050, Basinger /, 88-18673

Florida 1:50,000. 27081-C3-TM-050, Lake Placid /, 88-18674

Florida 1:50,000. 27081-E3-TM-050, Lake Arbuckle /, 88-18675

Florida 1:50,000. 27081-G1-TM-050, Lake Marian /, 88-18676

Florida 1:50,000. 27081-G3-TM-050, Lake Weohyakapka /, 88-18677

Hawaii 1:50,000. 18155-H5-TM-050, Naalehu /, 88-18656

Hawaii 1:50,000. 19155-B3-TM-050, Pahala /, 88-18657

Hawaii 1:50,000. 19155-B5-TM-050, Punaluu /, 88-18658

Hawaii 1:50,000. 19155-B7-TM-050, Milolii /, 88-18659

Hawaii 1:50,000. 19155-D5-TM-050, Mauna Loa /, 88-18660

Hawaii 1:50,000. 19155-D7-TM-050, Kealakekua Bay /, 88-18661

Hawaii 1:50,000. 19155-F3-TM-050, Mauna Kea /, 88-18662

Hawaii 1:50,000. 19155-F5-TM-050, Ahumoa /, 88-18663

Hawaii 1:50,000. 19155-H1-TM-050, Papaaloa /, 88-18664

Hawaii 1:50,000. 19155-H5-TM-050, Waipio Valley /, 88-18665

Hawaii 1:50,000. 19155-H7-TM-050, Kawaihae Bay /, 88-18666

Hawaii 1:50,000. 20155-B5-TM-050, Honokane /, 88-18667

Hawaii 1:50,000. 20155-B7-TM-050, Kapaau /, 88-18668

Hawaii 1:50,000. 21157-C5-TM-050, Koko Head /, 88-18669

Hawaii 1:50,000. 21157-E7-TM-050, Laie /, 88-18670

Hawaii 1:50,000. 21158-C1-TM-050, Nanakuli /, 88-18671

Hawaii 1:50,000. 21158-E1-TM-050, Kaena Point /, 88-18672

Maryland 1:50,000. 39076-E1-TM-050, Havre de Grace /, 88-18709

North Carolina 1:50,000. 35078-A3-TM-050, Newton Grove /, 88-18695

Pennsylvania 1:50,000. 40076-A5-TM-050, Middletown /, 88-18710

Pennsylvania 1:50,000. 40077-E1-TM-050, Millerstown /, 88-18711

Pennsylvania 1:50,000. 40077-E3-TM-050, Mifflintown /, 88-18712

South Carolina 1:50,000. 34080-C5-TM-050, Camden /, 88-18692

Summary of corrections : charts., 88-18063

Utah 1:50,000. 40112-E7-TM-050, Hastings Pass /, 88-18713

Utah 1:50,000. 40112-G3-TM-050, Knolls 2 /, 88-18716

Utah 1:50,000. 40113-C1-TM-050, Wig Mtn. /, 88-18714

Utah 1:50,000. 40113-E1-TM-050, Aragonite /, 88-18715

Washington 1:50,000. 45119-G7-TM-050, Alderdale /, 88-18717

Washington 1:50,000. 46121-G7-TM-050, Mt. Rainier West /, 88-18718

Washington 1:50,000. 47121-C7-TM-050, Eagle Gorge /, 88-18719

United States. Defense Mapping Agency. Topographic Center.
Washington 1:50,000. [47122-A7-TM-050], Olympia /, 88-18720

United States. Defense Security Assistance Agency.
Congressional presentation, security assistance program., 88-18057

United States. Delegation to the Conference of the Interparliamentary Union, 79th, 1988, Guatemala City, Guatemala.
Interparliamentary Union Conference : report of the United States Delegation to the 79th Conference of the Interparliamentary Union held at Guatemala City, Guatemala, April 11-16, 1988., 88-19411

United States. Department of Justice. Tax Division.
Citation and style manual., 88-18909

United States. Dept. of Agriculture.
List of available USDA publications for sale from GPO., 88-17930

Pack it home [picture.] , 88-17914

United States. Dept. of Agriculture. Economic Research Service.
Agriculture and water quality /, 88-17882

Transportation and competitiveness of U.S. agricultural products in world markets : summary of a research symposium, October 1986., 88-17940

U.S.-state agricultural data /, 88-17880

The U.S. farm sector : how agricultural exports are shaping rural economies in the 1980's /, 88-17881

United States. Dept. of Commerce.
USA National Pavilion, Paris Air Show, 1989 : the affordable way to exhibit., 88-18002

50 trade contacts nationwide., 88-18048

United States. Dept. of Defense.
Congressional presentation, security assistance program., 88-18057

The Reutilization Program : managed by the Defense Reutilization and Marketing Service /, 88-18065

United States. Dept. of Education.
Clara Barton High School bilingual program, 1982-1983 /, 88-18209

Computer application for students with behavior and learning problems : teacher's manual /, 88-18257

Corrections Program., 88-18196

Developing a role-model index : a guide book /, 88-18233

Final report : secretary's discretionary program, planning grant to develop teacher incentive structures : Utah teacher evaluation project : the Park City career ladder design /, 88-18260

International research and studies program : educational technology and language training : final report /, 88-18258

James Madison Elementary School : a curriculum for American students., 88-18198

Networking, a trainer's manual /, 88-18222

Pathways to progress : a comprehensive study of vocational education in California community colleges : a study /, 88-18286

Reading & writing across the curriculum : Miami-Dade Community College., 88-18241

Standards for excellence in trade and industrial education : a project of the Vocational Industrial Clubs of America, Inc. for the United States Department of Education., 88-18227

Summary report of the East Texas State University ESEA Title VII Bilingual Education Project, 1976-1984 /, 88-18232

United States. Dept. of Education. Office for Civil Rights.
Free appropriate public education for students with handicaps : requirements under section 504 of the Rehabilitation Act of 1973., 88-18199

United States. Dept. of Education. Office of Management.
The Mobility Assistance Program : a comprehensive evaluation report /, 88-18246

United States. Dept. of Education. Office of Planning, Budget, and Evaluation.
The Education block grant at the local level : the implementation of chapter 2 of the Education Consolidation and Improvement Act in districts and schools /, 88-18278

Funds allocation and expenditures under the education block grant /, 88-18279

United States. Dept. of Education. Office of Student Financial Assistance.
Validation, edits, and application processing phase II and error-prone model report /, 88-18289

Verification guide for Title IV programs /, 88-18200

United States. Dept. of Education. Office of Student Financial Assistance. Student Verification Branch.
Verification guide for Title IV programs /, 88-18200

United States. Dept. of Energy.
Borehole gravity meter surveys in drill holes USW G-4, Yucca Mountain area, Nye County, Nevada [microform] / , 88-18467

Hydrologic data from naval oil shale reserves, Parachute Creek basin, northwestern Colorado, 1980-81 [microform] / , 88-18459

Hydrologic-test data from wells at hydrologic-test pads H-7, H-8, H-9, and H-10 near the proposed waste isolation pilot plant site, southeastern New Mexico [microform] / , 88-18474

Physical, soil, and paleomagnetic stratigraphy of the Upper Cenozoic sediments in Fisher Valley, southeastern Utah /, 88-18424

Remedial actions at the former Union Carbide Corporation uranium mill sites, Rifle, Garfield County, Colorado : draft environmental impact statement., 88-18193

Super collider [picture] : exploring new frontiers : the superconducting super collider., 88-18195

Surface-geophysical investigations in Melton Valley, Oak Ridge Reservation, Tennessee /, 88-18447

United States. Dept. of Energy. Office of Civilian Radioactive Waste Management.
Managing the nation's nuclear waste : United States of America., 88-18194

United States. Dept. of Energy. Office of the Assistant Secretary for Energy.
Geothermal energy & our environment., 88-18192

United States. Dept. of Health and Human Services.
[Photographs of children awaiting transplantation surgery] [picture.] , 88-18341

United States. Dept. of Health and Human Services. Division of Federal Occupational & Beneficiary Health Services.
Your occupational health programs ... : managing for health., 88-18395

United States. Dept. of Health and Human Services. Office of Inspector General. Office of Audit.
Alternatives to use of costly commercial time-sharing computer services could save millions., 88-18339
Review of selected aspects of the financial interchange between the Social Security Administration and the Railroad Retirement Board, Social Security Administration., 88-18340

United States. Dept. of Housing and Urban Development.
Internal control system : a guide to the preliminary review process /, 88-18403

United States. Dept. of Housing and Urban Development. Office of Administration.
Internal control system : a guide to the preliminary review process /, 88-18403

United States. Dept. of Housing and Urban Development. Office of Community Planning and Development.
Activity management and reporting system : user manual : microcomputer software for production of grantee performance reports by CDBG entitlement grantees., 88-18402

United States. Dept. of Housing and Urban Development. Office of Inspector General.
Information for independent auditors : for use in conducting HUD audits of nonfederal entities., 88-18401

United States. Dept. of Housing and Urban Development. Office of Policy Development and Research.
Current housing reports. H-170, American housing survey, Salt Lake City, UT, metropolitan statistical area. Housing characteristics for selected metropolitan areas., 88-18017

United States. Dept. of Justice.
Beyond the Pornography Commission : the federal response /, 88-18908

United States. Dept. of Justice. Criminal Division. National Obscenity Enforcement Unit.
Beyond the Pornography Commission : the federal response /, 88-18908

United States. Dept. of Justice. Felony Trial Division.
Felony Trial Division office manual., 88-18910

United States. Dept. of Labor. Bureau of Labor-Management Relations and Cooperative Programs.
Tracing a transformation in industrial relations : the case of Xerox Corporation and the Amalgamated Clothing and Textile Workers Union /, 88-18937
U.S. labor law and the future of labor-management cooperation., 88-18936

United States. Dept. of Labor. Office of Information.
News. Occupational injuries and illnesses in ..., 88-18938

United States. Dept. of State.
Agricultural commodities : agreement between the United States of America and Somalia, signed at Mogadishu January 30, 1983., 88-19102, 88-19103, 88-19104, 88-19107, 88-19108, 88-19110
Agricultural commodities, agreement between the United States of America and Indonesia, signed at Jakarta April 16, 1983 and amending agreement, effected by exchange of notes, dated at Jakarta August 12, 1983., 88-19105
Agricultural commodities, agreement between the United States of America and Morocco, amending the agreement of January 19, 1982, effected by exchange of notes, signed at Rabat, August 13 and 18, 1982., 88-19109
Atomic energy : exchange of classified information : agreement between the United States of America and the Federal Republic of Germany, signed at Washington July 6, 1981 with exchange of letters., 88-19114
Aviation provision of equipment and services, memorandum of agreement between the United States of America and the United Kingdom of Great Britain and Northern Ireland, signed at Washington and London, June 29 and July 20, 1982., 88-19116
Aviation technical assistance, memorandum of agreement between the United States of America and Mexico, signed at Washington February 19, 1981., 88-19112
Defense, personnel exchange : memorandum of understanding between the United States of America and the Philippines, signed at Manila March 25, 1981., 88-19113
Economic and military assistance, agreement between the United States of America and Portugal, effected by exchange of notes, signed at Lisbon, June 18, 1979., 88-19111
Energy, information exchange : memorandum of understanding between the United States of America and the Netherlands, signed at Washington and the Hague, June 1 and 29, 1982., 88-19115
Finance, consolidation and rescheduling of certain debts : agreement between the United States of America and the Central African Republic, signed at Washington April 29, 1983., 88-19106
Student intern programs., 88-19080

United States. Dept. of State. Bureau of Diplomatic Security.
Security guidelines for American families living abroad., 88-19081

United States. Dept. of State. Bureau of Public Affairs.
American foreign policy : opportunities and challenges /, 88-19089
Central America : US policy., 88-19099
Implementation of Helsinki Final Act /, 88-19101
Negotiating with the Soviet Union : then and now /, 88-19086
US-Philippine military bases agreement., 88-19100

United States. Dept. of State. Office of Public Communication. Editorial Division.
Advancing U.S. objectives in the United Nations /, 88-19084
Background notes, Jordan., 88-19093
Background notes, Lebanon., 88-19094
Background notes, Malta., 88-19095
Background notes, Nauru., 88-19096
Background notes, Romania., 88-19097
East Asia and the Pacific : the roads behind and ahead /, 88-19083
Implementation of Helsinki Final Act /, 88-19101
Openness : the only path to progress /, 88-19082
Regional issues and U.S.-Soviet relations /, 88-19087
Review of U.S. policy in the Middle East /, 88-19090
Review of U.S. Vietnam issues /, 88-19091
Status report on Afghanistan., 88-19085
Strategy for an LDC debt workout : a U.S. perspective /, 88-19092
U.S. human rights policy : an overview /, 88-19088

United States. Dept. of State. Office of the Program Inspector General.
Annual report ... Program Inspector General /, 88-19078

United States. Dept. of State. Overseas Security Advisory Council.
Security guidelines for American families living abroad., 88-19081

United States. Dept. of the Air Force.
Airfield pavement evaluation concepts., 88-18077

United States. Dept. of the Army.
Airfield pavement evaluation concepts., 88-18077
Arlington National Cemetery., 88-18068
Army Officer Candidate School., 88-18083
A Crime-free workplace is up to all of us [picture.] , 88-18082
A cybernetic model for the proactive organization /, 88-18069
Insurance and annuities., 88-18076
Teamwork for safety and security [picture] : together we can't lose., 88-18081
Time and attendance reporting for the Standard Army Civilian Payroll System (STARCIPS)., 88-18078
Warranty program for carrier, command post, light, tracked, M577A2, contract no. DAAE07-86-C-A-068., 88-18079
Your United States Army parachute team, the Golden Knights., 88-18070
You're only minutes away from helping soldiers to qualify for college credit : AARTS is your secret weapon : Army/American Council on Education Registry Transcript System., 88-18072

United States. Dept. of the Interior.
President's historic preservation awards : national historic preservation awards, in recognition of historic preservation excellence /, 88-19310
Why does DOI need a drug program? : answers to your questions., 88-18405

United States. Dept. of the Treasury.
Code of federal regulations. 27, Alcohol, tobacco products and firearms., 88-17953

United States. Dept. of the Treasury. Office of the Secretary.
Treasury bonds of 2018 /, 88-19120
Treasury notes of August 15, 1993, series L-1993., 88-19121
Treasury notes of July 31, 1990, series AD-1990., 88-19124
Treasury notes of June 30, 1990, series AC-1990 /, 88-19122
Treasury notes of June 30, 1992, series N-1992., 88-19123

United States. Dept. of the Treasury. Physical Security and Safety Division.
Overseas : facing the unexpected., 88-19119

United States. Dept. of Veterans Benefits.
Insurance operations part forty-one : National Service Life Insurance 1988 regular dividend schedules., 88-19166
Vocational rehabilitation and counseling under 38 U.S.C. chapter 31., 88-19165

United States. Embassy (Belize)
Belize /, 88-18035

United States. Embassy (Canada)
Canada /, 88-18036

United States. Embassy (China)
People's Republic of China /, 88-18037

United States. Embassy (Cyprus)
Cyprus /, 88-18038

United States. Embassy (Ethiopia)
Ethiopia /, 88-18039

United States. Embassy (France)
France /, 88-18950

United States. Embassy (Guyana)
Guyana /, 88-18951

United States. Embassy (India)
India /, 88-18040

United States. Embassy (Mali)
Mali /, 88-18041

United States. Embassy (Peru). Commercial Section.
Marketing in Peru /, 88-18046

United States. Embassy (Philippines)
Philippines /, 88-18042

United States. Embassy (Senegal)
Senegal /, 88-18043

United States. Embassy (Switzerland)
Switzerland /, 88-18044

United States. Embassy (Zaire)
Zaire /, 88-18045

United States. Employees' Compensation Appeals Board.
Digest and decisions of the Employees' Compensation Appeals Board., 88-18948, 88-18949

United States. Employment and Training Administration.
Targeted Jobs Tax Credit (TJTC) Program., 88-18956

United States. Employment Standards Administration. Wage and Hour Division.
Field operations handbook, 3/10/88, revision no. 556., 88-18954

United States. Environmental Protection Agency. Office of Pesticide Programs.
Plant growth regulators for higher plants, January 1979-February 1988 : citations from AGRICOLA concerning diseases and other environmental considerations /, 88-17873
The Protection of leaf vegetables, January 1979-April 1988 : citations from AGRICOLA concerning diseases and other environmental considerations /, 88-17875
The Protection of sugarcane and sugar beets, January 1979-February 1988 : citations from AGRICOLA concerning diseases and other environmental considerations /, 88-17874

United States. Equal Employment Opportunity Commission. Office of Program Operations. State and Local Branch.
State and local program handbook., 88-19307

United States. Extension Service.
List of available USDA publications for sale from GPO., 88-17930
Proceedings of the Symposium on Animal Drug Use—Dollars and Sense held at Ramada Renaissance Hotel, Herndon, Virginia, on May 28 and 29, 1987 /, 88-18377

United States. Federal Aviation Administration.
FAA directory /, 88-19156

United States. Federal Aviation Administration. Office of Management Services.
Census of U.S. civil aircraft., 88-19155

United States. Federal Aviation Administration. Office of Management Systems.
Census of U.S. civil aircraft., 88-19155

United States. Federal Aviation Agency. Office of Management Services.
Census of U.S. civil aircraft., 88-19155

United States. Federal Communications Commission.
Young boaters— welcome to marine radio : activity book /, 88-18050

United States. Federal Communications Commission. Labor-Management and Employee Relations Branch.
Dealing with performance problems /, 88-18051

United States. Federal Election Commission.
Advisory opinions., 88-19305
DAP : Federal Election Commission Direct Access Program., 88-19306

United States. Federal Highway Administration.
Automated imaging system for bridge inspection., 88-19153

United States. Federal Highway Administration. Offices of Research, Development, and Technology.
Wet weather exposure measures., 88-19154

United States. Federal Home Loan Bank Board. Office of Policy and Economic Research.
Predicting thrift-institution examination ratings /, 88-18294

United States. Federal Register Division.
Public papers of the presidents of the United States., 88-18001

United States. Federal Retirement Thrift Investment Board.
Thrift Savings Plan for federal employees : April 1987 enrollment., 88-19308

United States. Federal Trade Commission. Bureau of Consumer Protection.
Ophthalmic practice rules : "Eyeglasses II," 16 CFR part 456 : final report /, 88-18295

United States. Food and Drug Administration.
Location directory /, 88-18376
Public Health Service : Food and Drug Administration., 88-18349

United States. Food and Drug Administration. Office of Public Affairs.
Who donates better blood for you than you? /, 88-18375

United States. Food and Nutrition Service.
Facts about the food stamp program., 88-17878

United States. Food and Nutrition Service. Nutrition and Technical Services Division.
Quantity recipes for school food service / , 88-17879

United States. Food and Nutrition Service. Office of Analysis and Evaluation.
Food stamp research : results from the Income Survey Development Program and the promise of the survey on income and program participation /, 88-17941

United States. Food Safety and Inspection Service.
Proceedings of the Symposium on Animal Drug Use—Dollars and Sense held at Ramada Renaissance Hotel, Herndon, Virginia, on May 28 and 29, 1987 /, 88-18377

United States. Food Safety and Inspection Service. Technical Services Program Training Division.
Guidelines for leukosis dispositions., 88-17946

United States. Forest Service.
Carson National Forest, New Mexico., 88-17888
Hiking trails & Paddy Creek Wilderness map /, 88-17885
Residential fuelwood use in the United States, 1980-81 /, 88-17912
Uinta National Forest, Utah : Utah State Wildlife Resources /, 88-17889
Uinta National Forest, Utah : Utah State Wildlife Resourves /, 88-17890
Wasatch-Cache National Forest travel map : Ogden and Logan ranger districts., 88-17891

United States. Forest Service. Pacific Northwest Region.
Growth basal area handbook., 88-17892
Logging and forest management : Olympic National Forest., 88-17884
Supplement to the draft environmental impact statement, land and resource management plan : Wallowa Whitman National Forest., 88-17913
Wilderness permits issued here [picture.] , 88-17915

United States. General Accounting Office.
Asset forfeiture programs : corrective actions underway but additional improvements needed /, 88-18297
Comprehensive review of civil penalites needed : statement of Johnny C. Finch before the Subcommittee on Oversight, Committee on Ways and Means, House of Representatives., 88-18298
Flexible benefit plans for federal employees : statement of Bernard L. Ungar, Associate Director, General Government Division, before the Subcommittee on Employment and Housing, Committee on Government Operations, House of Representatives., 88-18296
Foreign assistance : how the funds are spent : report to the chairman, Subcommittee on Foreign Operations, Committee on Appropriations, House of Representatives /, 88-18308
Highway safety : monitoring practices to show compliance with speed limits should be re-examined : statement of Kenneth M. Mead ... before the Subcommittee on Surface Transportation, Committee on Public Works and Transportation, United States House of Representatives., 88-18305
History and management of the DOE/ Air Force small reactor project : statement of Keith O. Fultz, Senior Associate Director, Resources, Community, and Economic Development Division, before the Subcommittee on Environment, Energy and Natural Resources of the House Committee on Government Operations., 88-18306
Immigration reform : implementation of legalization program /, 88-18300
Issues related to the Office of Government Ethics : statement by Rosslyn S. Kleeman, Senior Associate Director, General Government Division, before the Subcommittee on Oversight of Government Management, Committee on Governmental Affairs, United States Senate., 88-18302
Justice Department : implements faced in litigating and collecting debts owed the government /, 88-18299
The maintenance needs of the National Park Service : statement of James Duffus before the Subcommittee on Interior and Related Agencies, Committee on Appropriations, House of Representatives., 88-18304
Obtaining care for chronically ill children in the home based setting : statement of J. William Gadsby, Associate Director, Human Resources Division, before the Committee on Finance, United States Senate., 88-18303
Retirement before age 65 : trends, costs, and national issues : report to the chairman, Select Committee on Aging, House of Representatives /, 88-18307
S. 42 optional early retirement program for federal employees : statement of Rosslyn S. Kleeman, Senior Associate Director, General Government Division, before the Committee on Governmental Affairs, United States Senate., 88-18301

United States. Government Printing Office.
How to do business with the United States Government Printing Office : a contractor's guide., 88-18309

United States. Health Resources and Services Administration. Division of Medicine.
Asssessment of the development and support of primary care residency training : general internal medicine and pediatrics : final report., 88-18396

United States. Health Resources and Services Administration. Division of Nursing.
Health promotion and disease prevention : a continuing education program for registered nurses., 88-18397

United States. Health Standards and Quality Bureau.
Medicaid discrimination and nursing home care : what constitutes it? : what to do about it?, 88-18398

United States. Immigration and Naturalization Service.
"Dejame que te cuente lo que me dijo Inmigracion sobre como comprobar cuanto tiempo hemos vivido en los Estados Unidos" [picture.] , 88-18911

"Dejame que te cuente lo que me dijo Inmigracion sobre la separacion de familias" [picture.] , 88-18917

"Dejame que te cuente lo que me dijo Inmigracion sobre mi temor a ser deportada" [picture.] , 88-18914

"Let me tell you what they told me about my fear of being deported if I didn't qualify" [picture.] , 88-18915, 88-18916

Listing of precedent decisions that have not been published in bound volumes as of ..., 88-18920, 88-18921

"Nunca pense que iba a calificar— hasta que los de Inmigracion me dijeron que si!" [picture.] , 88-18912

Operational Activities Special Information System : users manual /, 88-18918

"Temo presentar mi aplicacion a Inmigracion porque creo que no voy a calificar.", 88-18913

A Temporary resident's guide to applying for permanent residence., 88-18919

United States. Indian Health Service. Albuquerque Area. Healthy Mothers, Healthy Babies Oral Health Subcommittee.
Baby bottle tooth decay (BBTD) : selected educational resources ., 88-18386

United States. Internal Revenue Service.
Ayude a otras personas con los impuestos : volunteer income tax assistance., 88-19141

Career opportunities in National Office Examination., 88-19131

Child and dependent care : information guide., 88-19132

Employers-looking for tax forms?, 88-19136

A Few volunteers are needed [picture.] , 88-19140

Help other people with their tax returns : volunteer income tax assistance., 88-19142

Individual income tax returns. Returns filed, sources of income, exemptions, itemized deductions, and tax computations., 88-19134

Instructions for Form 1028 : application for recognition of exemption under section 521 of the Internal Revenue Code., 88-19145

Instructions for Form 2587 : application for special enrollment examination., 88-19146

The Intergenerational Wealth Study : estate tax data revisited., 88-19144

Legal careers with the Office of Chief Counsel for the Internal Revenue Service : tax law., 88-19138

Looking for IRS tax forms?, 88-19137

Paraprofessionals., 88-19143

Tele-tax [picture] : it's easy—call toll-free., 88-19139

Training and development : guide to correspondence self-study courses., 88-19133

Which federal tax form to file [picture.] , 88-19135

United States. International Trade Administration.
Belize /, 88-18035

Canada /, 88-18036

Cyprus /, 88-18038

Ethiopia /, 88-18039

India /, 88-18040

Mali /, 88-18041

Marketing in Argentina /, 88-18047

Marketing in Peru /, 88-18046

People's Republic of China /, 88-18037

Philippines /, 88-18042

Senegal /, 88-18043

Switzerland /, 88-18044

Zaire /, 88-18045

United States. International Trade Administration. Office of Antiboycott Compliance.
Restrictive trade practices or boycotts including enforcement and administrative proceedings., 88-18049

United States. Metal and Nonmetal Mine Safety and Health.
[A 32 year old dozer operator was fatally injured ...]., 88-18958

United States. Mine Safety and Health Administration.
Program policy manual /, 88-18957

United States. Minerals Management Service.
Annual report /, 88-18903

United States. Minority Business Development Agency.
Resources for entrepreneurship education /, 88-18274

United States. National Aeronautics and Space Administration.
Altimetry research in ocean circulation., 88-19034

Astronaut candidates selected July 1984 [picture.] , 88-18994

Carl J. Meade [picture.] , 88-19019

Charles D. Gemar [picture.] , 88-19010

Charles F. Bolden, Jr. [picture.] , 88-18995

Controlled photomosaic and revised shaded relief of the Amenthes quadrangle of Mars : MC-14 /, 88-18753

Controlled photomosaic and revised shaded relief of the Syrtis Major quadrangle of Mars : MC-13 /, 88-18743

Controlled photomosaic of part of the Chasma Boreale Region of Mars : MTM 80030 /, 88-18754

Controlled photomosaic of part of the Kasei Valles Region of Mars : MTM 10077 /, 88-18747

Controlled photomosaic of part of the Maja Valles Region of Mars : MTM - 05062 /, 88-18737

Controlled photomosaic of part of the Maja Valles Region of Mars : MTM 05047 /, 88-18744

Controlled photomosaic of part of the Maja Valles Region of Mars : MTM 05052 /, 88-18746

Controlled photomosaic of part of the Maja Valles Region of Mars : MTM 05062 /, 88-18740

Controlled photomosaic of part of the Maja Valles Region of Mars : MTM 15047 /, 88-18745

Controlled photomosaic of part of the Maja Valles Region of Mars : MTM 20052 /, 88-18742

Controlled photomosaic of the Mare Boreum J quadrangle of Mars : MC-1 J /, 88-18739

Controlled photomosaic of the Mare Boreum I quadrangle of Mars : MC-1 I /, 88-18738

Controlled photomosaic of the Thaumasia Southeast quadrangle of Mars : MC-25 SE /, 88-18735

Crew for the ninth shuttle orbital flight (STS-9) [picture] : space shuttle orbiter OV 102 (Columbia) crew members., 88-19023

Crew of space shuttle mission 51-F (Spacelab 2) [picture] : space shuttle orbiter crew members for 51-F., 88-19002

Crew of space shuttle mission 51-I [picture] : space shuttle orbiter crew members for 51-I., 88-19003

Crew of the space shuttle orbital flight (51-A) [picture] : space shuttle orbiter crew members for 51-A., 88-19000

Crew of the space shuttle orbital flight (51-C) [picture] : space shuttle orbiter crew members for 51-C., 88-19025

Crew of the space shuttle orbital flight (51-D) [picture] : space shuttle orbiter crew members for 51-D., 88-19001

Daniel C. Brandenstein [picture.] , 88-18996

Dick Scobee [picture.] , 88-19022

Earth radiation budget experiment nonscanner [picture.] , 88-19013

Earth system science [picture] : a program for global change., 88-19009

Ellen L. Shulman [picture.] , 88-19024

Frederick D. Gregory [picture.] , 88-19012

G. David Low [picture.] , 88-19016

Geologic map of Mare Acidalium quadrangle, Mars : MC-4 /, 88-18736

Geologic map of the eastern equatorial region of Mars /, 88-18751

Geologic map of the polar regions of Mars /, 88-18752

Geologic map of the western equatorial region of Mars /, 88-18750

George D. Nelson [picture] , 88-19020

How we get pictures from space /, 88-18988, 88-18989

James D. Wetherbee [picture.] , 88-19032

Jay Apt [picture.] , 88-18993

John H. Casper [picture] , 88-18998

John O. Creighton [picture.] , 88-19004

John W. Young [picture.] , 88-19033

Jon A. McBride [picture.] , 88-19017

Kathryn C. Thornton [picture.] , 88-19030

Kathryn D. Sullivan [picture] , 88-19028

Kenneth D. Cameron [picture.] , 88-18997

Marsha S. Ivins [picture] , 88-19014

Michael J. McCulley [picture.] , 88-19018

Michael L. Coats [picture] , 88-18999

Paul J. Weitz [picture] , 88-19031

Robert L. Gibson [picture.] , 88-19011

Robert L. Stewart [picture] , 88-19027

Steve Oswald [picture.] , 88-19021

STS 26 : flight of Discovery : NASA & U.S. industry explore America's new economic frontier., 88-19035

Tamara E. Jernigan [picture.] , 88-19015

Teacher in space finalists [picture.] , 88-19029

William M. Shepherd [picture.] , 88-19026

United States. National Aeronautics and Space Administration. Life Sciences Strategic Planning Study Committee.

Exploring the living universe : a strategy for space life sciences : a report of the NASA Life Sciences Strategic Planning Study Committee., 88-18971

United States. National Aeronautics and Space Administration. Scientific and Technical Information Branch.

Cryogenic wind tunnels [microform] : a selected, annotated bibliography /, 88-18973

Effect of measured material properties on the finite element analysis of an OH-58 composite tail boom [microform] / , 88-18974

Management., 88-18991

Photographic catalog of selected planetary size comparisons [microform] / , 88-18972

United States. National Aeronautics and Space Administration. Scientific and Technical Information Division.

Management., 88-18991

Spacelab, an international success story /, 88-18990

United States. National Aeronautics and Space Administration. Scientific and Technical Information Office.

Management., 88-18991

United States. National Archives and Records Administration.

Washington National Records Center (WNRC), Suitland, Maryland., 88-17950

United States. National Bureau of Standards.

NBS measurement services : spectral radiance calibrations /, 88-18026

Service specification of a message transfer protocol /, 88-18025

United States. National Cancer Advisory Board.

Annual cancer statistics review /, 88-18368, 88-18369

United States. National Forest Service.

The Greater Yellowstone Coordinating Committee presents an aggregation of National Park and National Forest management plans /, 88-18822

United States. National Historical Publications and Records Commission. Records Program.

Guidelines and procedures : applications and grants /, 88-17951

United States. National Labor Board.

Excerpts from National Labor Relations Board rules and regulations, series 8, as amended., 88-18967

United States. National Labor Relations Board.

Court decisions relating to the National Labor Relations Act., 88-18968

Excerpts from National Labor Relations Board rules and regulations, series 8, as amended., 88-18967

United States. National Marine Fisheries Service.

Annual report, Dall Porpoise-Salmon research : International North Pacific Fisheries Convention Japan-United States Memo of Understanding April 25, 1978, North Pacific Fisheries Act of 1954 as amended., 88-18031

Emergency striped bass research study report for ..., 88-18840

Processed fishery products, annual summary., 88-18030

United States. National Ocean Service.

Cape Flattery, Washington—British Columbia, 1986 : 1:100 000-scale metric topographic—bathymetric map : 30 x 60 minute series (topographic—bathymetric) /, 88-18786

Eureka, California : 1:100 000-scale metric topographic—bathymetric map : 30 x 60 minute series (topographic—bathymetric) /, 88-18784

Tide tables ... high and low water predictions, Europe and West Coast of Africa, including the Mediterranean Sea., 88-18032

United States. National Ocean Service. Office of Charting and Geodetic Services.

Geodetically derived strain from San Francisco Bay to the Mendocino Triple Junction, California /, 88-18027

United States. National Office of Vital Statistics.

Vital statistics of the United States., 88-18382

United States. National Park Service.

Cambria iron works : study of alternatives : Johnstown, Pennsylvania., 88-18821

Crater Lake National Park : Mazama Campground/Rim Village : development concept plan/amendment to the general management plan., 88-18826

Development concept plan/environmental assessment : Colter Bay Village/Jackson Lake Lodge, Grand Teton National Park., 88-18827

Great Sand Dunes National Monument : statement for management., 88-18823

The Greater Yellowstone Coordinating Committee presents an aggregation of National Park and National Forest management plans /, 88-18822

Hydrologic conditions and trends in Shenandoah National Park, Virginia, 1983-84 /, 88-18443

Ski touring in Rocky Mountain National Park., 88-18824

Wetherill Mesa environmental assessment & development concept plan., 88-18828

United States. National Park Service. Air Quality Division.

Air quality in the national parks : a summary of findings from the National Park Service Air Quality Research and Monitoring Program /, 88-18829

United States. National Park Service. Alaska Regional Office.

Bering Land Bridge National Preserve, Alaska : final environmental impact statement for the wilderness recommendation., 88-18413

Final environmental impact statement : wilderness recommendation : Gates of the Arctic National Park and Preserve, Alaska., 88-18412

Final environmental impact statement : wilderness recommendation : Lake Clark National Park and Preserve, Alaska., 88-18416

Kenai Fjords National Park, Alaska : final environmental impact statement, wilderness recommendation., 88-18414

Yukon-Charley Rivers National Preserve, Alaska : final environmental impact statement for the wilderness recommendation., 88-18419

United States. National Transportation Safety Board.

Railroad accident report : derailment of Amtrak passenger train 8 operating on the Soo Line Railroad, Fall River, Wisconsin, October 9, 1986., 88-19151

Railroad accident report : rear-end collision of Amtrak passenger train 94, the Colonial, and Consolidated Rail Corporation freight train ENS-121, on the Northeast Corridor, Chase, Maryland, January 4, 1987., 88-19152

United States. National Vital Statistics Division.

Vital statistics of the United States., 88-18382

United States. National Weather Service.

Forecast of long waves (0 through 5) at 500MB level., 88-18029

Solar energy guidance., 88-18028

United States. Navy Dept.

USS Rodney M. Davis (FFG 60) : commissioning, May ninth, nineteen hundred eighty-seven, United States Naval Station, Long Beach, California., 88-18146

United States. Occupational Safety and Health Administration.

Hazard communication : a compliance kit., 88-18952

United States. Office of Bilingual Education and Minority Languages Affairs.

American government : a high school bilingual supplement for Laotian students /, 88-18243

American government : a high school bilingual supplement for Vietnamese students /, 88-18244

American history : a high school bilingual supplement for Cambodian students /, 88-18216

American history : a high school bilingual supplement for Laotian students /, 88-18217

American history : a high school bilingual supplement for Vietnamese students /, 88-18218

Cooperative learning : integrating language and content-area instruction /, 88-18201

Facilitating transition to the mainstream : sheltered English vocabulary development : from a curriculum guide prepared by Roland G. Axelson ... [et al.], Hartford Public Schools /, 88-18204

Language and content-area instruction for secondary LEP students with limited formal schooling : language arts and social studies /, 88-18202

Senior high health supplement for Cambodian students /, 88-18220

Senior high health supplement for Laotian students /, 88-18221

Senior high health supplement for Vietnamese students /, 88-18219

Using computer concepts as problem-solving tools in the language classroom /, 88-18203

United States. Office of Community Planning and Development.

Community development, Indiana : 1988., 88-18404

United States. Office of Educational Research and Improvement.

Abstracts strengthening research library resources program., 88-18205

Alternatives for a national data system on elementary and secondary education : a report /, 88-18284

An analysis of cognitive, non-cognitive, and behavioral characteristics of students in Japan /, 88-18280

Elementary and secondary education indicators in brief., 88-18197

Secondary School Recognition Program second to none., 88-18207

United States. Office of Juvenile Justice and Delinquency Prevention.

A Private-sector corrections program for juveniles : Paint Creek Youth Center., 88-18929

Study sheds new light on court careers of juvenile offenders., 88-18930

United States. Office of Libraries and Learning Technologies.

Abstracts strengthening research library resources program., 88-18205

United States. Office of Management and Budget.

Federal information systems and technology planning., 88-19061

Fiscal year 1989 information collection budget request., 88-19062

Guidance for preparation and submission of security plans for federal computer systems containing sensitive information., 88-19053

Information required for the Mid-session review of the FY 1989 budget and for the report required by the Balanced Budget and Emergency Deficit Control Act of 1985., 88-19063

Limiting travel advances to manage cash more effectively., 88-19054

Metropolitan statistical areas., 88-19064

Unified agenda of federal regulations for October 1988., 88-19065

United States. Office of Personnel Management.

VPA [picture] : Veterans' Preference Act, 40th anniversary, 1944-1984., 88-19052

United States. Office of Personnel Management. Instructional Systems and Technology Branch.

Internal control system : a guide to the preliminary review process /, 88-18403

The Mobility Assistance Program : a comprehensive evaluation report /, 88-18246

United States. Office of Retirement and Survivors Insurance.

Annual earnings test quality review findings /, 88-18347

United States. Office of Space Science.

Controlled photomosaic of the Mare Boreum J quadrangle of Mars : MC-1 J /, 88-18739

Planetary Division., 88-18739

United States. Office of Space Science. Planetary Division.
Controlled photomosaic of the Mare Boreum I quadrangle of Mars : MC-1 I /, 88-18738
Controlled photomosaic of the Thaumasia Southeast quadrangle of Mars : MC-25 SE /, 88-18735

United States. Office of Special Education and Rehabilitative Services.
Chronically ill children in America : background and recommendations /, 88-18213
Specialized training of regular educators in development and implementation of special education services in school districts : (a final report and training manual) /, 88-18287

United States. Office of Surface Mining Reclamation and Enforcement.
Draft environmental impact statement : Peabody Coal Company's Big Sky Area B Mine : Rosebud County, Montana., 88-18417

United States. Office of the Assistant Secretary of Defense (Installations and Logistics)
DOD directory of contract administration services components., 88-18056

United States. Office of the Director of Defense Research and Engineering.
DOD directory of contract administration services components., 88-18056

United States. Office of the Federal Register.
Code of federal regulations. 27, Alcohol, tobacco products and firearms., 88-17953
Code of federal regulations. 29, Labor., 88-17954
Public papers of the presidents of the United States., 88-18001

United States. Office of the Under Secretary of Defense for Research and Engineering.
DOD directory of contract administration services components., 88-18056

United States. Office of Vocational and Adult Education.
At home in the office : a guide for the home worker /, 88-18225
Computer software for vocational education : development and evaluation /, 88-18224
A guide to linkages between vocational education and organized labor in the United States /, 88-18228
Improving technology, training, and opportunities for blind people in word processing /, 88-18208
Resources for entrepreneurship education /, 88-18274

United States. President.
Implementation of Helsinki Final Act /, 88-19101
Public papers of the presidents of the United States., 88-18001

United States. President (1981- : Reagan)
AIDS initiatives : message from the President of the United States transmitting a 10-point action plan to respond to the public health threat posed by the human immunodeficiency virus., 88-19230
Amendments—the convention on the international regulations for preventing collisions at sea, 1972 : message from the President of the United States transmitting amendments to the international regulations for preventing collisions at sea, 1972, adopted at London, November 19, 1987, pursuant to 33 U.S.C. 1602(d), 88-19229
Protocol to the 1967 Tax Convention with France : message from the President of the United States transmitting the protocol of June 16, 1988, together with a related exchange of notes, to the convention between the United States of America and the French Republic with respect to taxes on income and property of July 28, 1967, as amended by the protocols of October 12, 1970, and November 24, 1978 and January 17, 1984., 88-19175

United States. President's Commission on Privatization.
Privatization : toward more effective government : report of the President's Commission on Privatization., 88-19057

United States. President's Committee on Employment of People With Disabilities.
National Journalism Scholarship Program : awards and scholarship program., 88-19058
National Poster Scholarship Program : awards and scholarship program., 88-19059

United States. President's Committee on Employment of the Handicapped.
Annual report., 88-19060

United States. Science and Education Administration. Cooperative Research.
Directory of professional workers in state agricultural experiment stations and other cooperating state institutions., 88-17883

United States. Secret Service.
[Secret Service badge] [picture.] , 88-19149
[Technician] [picture.] , 88-19148

United States. Small Business Administration. Office of Public Communications.
Poster contest [picture.] , 88-19117

United States. Social Security Administration.
Knowing your Social Security and Medicare benefits : participant manual /, 88-18343

United States. Social Security Administration. Chicago Region.
IAR state handbook., 88-18344
Management guide to systems CMP/FOSE., 88-18342

United States. Social Security Administration. Office of Insurance Program Quality.
Annual earnings test quality review findings /, 88-18347

United States. Social Security Administration. Office of Management, Budget, and Personnel.
Legal loose-leaf services., 88-18348

United States. Social Security Administration. Office of Research and Statistics.
Monthly benefit statistics /, 88-18345

United States. Social Security Administration. Office of Research, Statistics, and International Policy.
Monthly benefit statistics /, 88-18345, 88-18346

United States. Soil Conservation Service.
The Great Plains Conservation Program., 88-17877
Sediment basins., 88-17935
Soil survey of Crockett County, Tennessee /, 88-17931
Soil survey of Martin County, Indiana /, 88-17932
Soil survey of Refugio County, Texas /, 88-17933
Soil survey of Todd County, Kentucky /, 88-17934
Soil surveys can help you., 88-17876

United States. Stars & Stripes Advisory Task Force.
Report to Director, American Forces Information Service /, 88-18058

United States. State and Private Forestry. Northeastern Area.
How to identify and control dogwood anthracnose., 88-17894
Pear thrips on forest trees., 88-17916

United States. Superintendent of Documents.
Accidents and accident prevention., 88-18333

Do not order from index; see indicated entry

Aging., 88-18318

American Revolution., 88-18325

Asia and Oceania., 88-18337

Books about our Constitution and America's heritage : a selection of publications from the Superintendent of Documents., 88-18312

Books about selling to the U.S. government., 88-18310

Census of transportation., 88-18326

Child abuse and neglect., 88-18338

Children and youth., 88-18317

Congressional directory., 88-18332

Diseases in humans., 88-18321

Federal aviation regulations., 88-18315

Federal government forms., 88-18322

Fish and marine life., 88-18331

Foreign investments., 88-18336

Government books make great gifts! : a selection of gift publications from the Superintendent of Documents., 88-18311

Immigration, naturalization, and citizenship., 88-18320

Minorities., 88-18313

National defense and security., 88-18327

National Park Service folders., 88-18329

Public health., 88-18324

Recreational and outdoor activities., 88-18316

Rural Electrification Administration (REA) forms and bulletins., 88-18328

Science experiments and projects., 88-18335

U.S. Court of Appeals for the Federal Circuit and U.S. Court of International Trade., 88-18319

United States Air Force manuals., 88-18330

United States postage stamps., 88-18314

Weather., 88-18334

Weights and measures., 88-18323

United States. Supreme Court.

In the Supreme Court of the United States, October term, 1985, Northeastern International Airways, Inc., and Arrow Air, Inc., appellants v. Florida Department of Revenue; Eastern Airlines Inc., appellant v. Florida Department of Revenue; Delta Air Lines, Inc., appellant v. Florida Department of Revenue : on appeal from the Supreme Court of Florida : brief for the United States as amicus curiae., 88-18931

In the Supreme Court of the United States, October term, 1987, Kelvin W. Douglas, petitioner v. United States of America : on petition for a writ of certiorari to the United States Court of Military Appeals : brief for the United States in opposition., 88-18932

United States. Task Force on NARA Responsibilities for Federal Records and Related Documentation.

NARA and presidential records : laws and authorities and their implementation /, 88-17949

United States. Veterans Administration.

Publications catalog : LOG 1., 88-19167

The VA today : meeting tomorrow's challenges., 88-19161

Welcome to PAID : user's guide on-line query menu system., 88-19162

United States. Veterans Administration. Dept. of Medicine and Surgery.

Dentistry., 88-19164

United States. Veterans Administration. Office of Facilities.

Construction standards /, 88-19163

United States. Veterans Administration. Program Evaluation Service.

Analysis of the education program approval process : a program evaluation /, 88-19160

United States. Women's Bureau.

Flexible workstyles : a look at contingent labor : conference summary., 88-18953

United States Air Force Academy. Association of Graduates.

Military planning in the twentieth century : proceedings of the Eleventh Military History Symposium, 10-12 October 1984 /, 88-18189

United States Air Force Academy. Dept. of History.

Military planning in the twentieth century : proceedings of the Eleventh Military History Symposium, 10-12 October 1984 /, 88-18189

United States Army Medical Equipment and Optical School.

Rapid accelerator rotor controller., 88-18143

United States Army Soldier Support Institute. Finance School.

Expenditure accounting : ST 14-65, part I /, 88-18067

United States Institute of Peace.

The United States Institute of Peace journal., 88-19320

United States International Trade Commission.

Certain malleable cast-iron pipe fittings from Thailand : determination of the Commission in investigation no. 731-TA-348(final) under the Tariff Act of 1930, together with the information obtained in the investigation., 88-18907

Industrial phosphoric acid from Belgium and Israel : determinations of the Commission in investigation no. 701-TA-286 (final) under the Tariff Act of 1930, together with the information obtained in the investigation; determinations of the Commission in investigations nos. 731-TA-365 and 366 (final) under the Tariff Act of 1930, together with the information obtained in the investigations /, 88-18905

Summary of trade and tariff information : construction, mining, and material-handling machinery : TSUS items 664.06-664.12., 88-18904

Urea from the German Democratic Republic, Romania, and the Union of Soviet Socialist Republics : determinations of the Commission in investigations nos. 731-TA-338 through 340 (final) under the Tariff Act of 1930, together with the information obtained in the investigations., 88-18906

United States Naval Observatory.

Sky with ocean joined : proceedings of the sesquicentennial symposia of the U.S. Naval Observatory, December 5 and 8, 1980 /, 88-18154

United States Postal Service.

Directives catalog., 88-19051

Fear not, yule get it there [picture] : express mail., 88-19044, 88-19045

Forms catalog., 88-19050

Hearing conservation program., 88-19049

PCES relocation policy., 88-19046

United States Postal Service. Rates & Classification Dept. Statistical Reporting Division.

Carrier cost system : city carrier route test instructions., 88-19048

In-office cost sampling system : MSC / post office reference., 88-19047

University Council for Educational Administration.

Teacher career ladders in Britain : a study of their structure and impact /, 88-18235

University of California, Los Angeles. Center for the Study of Evaluation.

Management of instructional information systems project : a taxonomy of questions /, 88-18262

Research into practice project : report on the revision of the CSE evaluation kit /, 88-18261

Resource papers and technical reports : research into practice project., 88-18269

University of Colorado, Boulder. Dept. of Spanish and Portuguese.
International research and studies program : educational technology and language training : final report /, 88-18258

University of Illinois at Urbana-Champaign. Center for the Study of Reading.
Means to an end : strategies in childhood directive comprehension /, 88-18253
Metaphor as structure-mapping : what develops /, 88-18210

University of Pennsylvania. Higher Education Finance Research Institute.
Training's benchmarks : a statistical sketch of employer-provided training and education, 1969-1981 : task I report : the impact of public policy on education and training in the private sector /, 88-18263

University of Tennessee, Knoxville. Office for Research in High Technology Education.
At home in the office : a guide for the home worker /, 88-18225
Computer software for vocational education : development and evaluation /, 88-18224

University of Texas at Austin. College of Education.
Attribution theory, learned helplessness, and achievement : implications for the exceptional Hispanic child /, 88-18250
Curriculum and instruction for exceptional bilingual students /, 88-18248
Teacher interactions with handicapped and Hispanic students : an annotated bibliography /, 88-18249

University of Texas at Austin. Research and Development Center for Teacher Education.
Comprehension-level tasks in secondary classrooms /, 88-18252

University of Utah.
Final report : secretary's discretionary program, planning grant to develop teacher incentive structures : Utah teacher evaluation project : the Park City career ladder design /, 88-18260

University of Washington. Institute for Public Policy and Management.
Federal policy toward youth employment : an historical and political analysis /, 88-18236
Youth employment and job creation /, 88-18237

Urban Superintendents and Chief State School Officers of the Northwest and Pacific.
Choice within the system : an issue analysis paper : discussion draft /, 88-18271
Statewide assessment : convergent principles, divergent policies : discussion draft /, 88-18242

US Army Laboratory Command. Office of Equal Opportunity.
Como preparar su SF-171 : declaracion de meritos o calificaciones personales., 88-18075

US Army Soldier Support Center.
Expenditure accounting : ST 14-65, part I /, 88-18067

USAF School of Aerospace Medicine. Epidemiology Division.
An Epidemiologic investigation of health effects in Air Force personnel following exposure to herbicides : summary : first followup examination results, January 1985 to September 1987 /, 88-18160

Utah. Division of Wildlife Resources.
Uinta National Forest, Utah : Utah State Wildlife Resources /, 88-17889
Uinta National Forest, Utah : Utah State Wildlife Resourves /, 88-17890

Utah Wildlife Federation.
Uinta National Forest, Utah : Utah State Wildlife Resources /, 88-17889
Uinta National Forest, Utah : Utah State Wildlife Resourves /, 88-17890

V

Vallier, T. L. (Tracy L.)
Geologic implications of Paleozoic and Mesozoic paleontology and biostratigraphy, Blue Mountains province, Oregon and Idaho /, 88-18434

Van Hooser, Dwane D.
Timberland and woodland resources outside national forests in northwestern New Mexico, 1987 /, 88-17909

Vanderbilt University. Dept. of Geology.
An integrated geological, geophysical, and geochemical investigation of the major fractures on the east side of the New Madrid earthquake zone /, 88-19317

Vemulakonda, S. Rao.
Coastal and inlet processes numerical modeling system for Oregon Inlet, North Carolina /, 88-18125

Vermont Geological Survey.
Some slope-movement problems in Windsor County, Vermont, 1984 /, 88-18428

Veterans Administration Medical Center (Allen Park, Mich.).
Alcohol Dependence Treatment Program., 88-19159

Vincent, Mary K.
National economic development procedures manual - recreation. Volume I, Recreation use and benefit estimation techniques /, 88-18134

Virginia. Division of Mineral Resources.
7.5 minute series (topographic), [Virginia]. 36078-E8-TF-024, Cluster Springs quadrangle, Virginia—North Carolina, 1968 /, 88-18545
7.5 minute series (topographic), [Virginia]. 37077-C1-TF-024, Charles City quadrangle, Virginia, 1965 /, 88-18572
7.5 minute series (topographic), [Virginia]. 37078-A4-TF-024, Keysville quadrangle, Virginia, 1968 /, 88-18573
7.5 minute series (topographic), [Virginia]. 37078-B2-TF-042, Crewe West quadrangle, Virginia, 1968 /, 88-18574
7.5 minute series (topographic), [Virginia]. 38078-A4-TF-024, Charlottesville East quadrangle, Virginia /, 88-18582
7.5 minute series (topographic), [West Virginia]. 39078-C4-TF-024, Capon Bridge quadrangle, West Virginia—Virginia, 1965 /, 88-18591
7.5 minute series (topographic), [West Virginia]. 39078-D2-TF-024, Glengary quadrangle, West Virginia—Virginia, 1965 /, 88-18592

Volk, C. H.
Lifetime and reliability of rubidium discharge lamps for use in atomic frequency standards /, 88-18185

Vorce-West, Thomas E.
A Diversified, clinically-oriented training program for practicing pharmacist educators : findings and implications paper, OHDS grant number 90AT0090 /, 88-18400

Vulpe, Shirley German.
Hampton University mainstreaming outreach services : beyond "yes or no" : the Vulpe Performance Analysis System., 88-18288
Vulpe assessment battery., 88-18288

W

Waelchli, Fred.
A cybernetic model for the proactive organization /, 88-18069

Wagner, Daniel A., 1946-
The making of a fqih : the transformation of traditional Islamic teachers in modern times /, 88-18223

Walker, James H.
NBS measurement services : spectral radiance calibrations /, 88-18026
Service specification of a message transfer protocol /, 88-18025

Wang, George H. K.
Predicting thrift-institution examination ratings /, 88-18294

Ward, Stephen M.
Suspended-sediment yields in the Coal River and Trace Fork Basins, West Virginia, 1975-84 /, 88-18446

Ware, Lewis B.
Low-intensity conflict in the Third World /, 88-18162

Warlow, Ralph C.
Geologic map of the Eagle Point quadrangle and parts of the Bargee and Lookout Butte quadrangles, Fremont County, Wyoming /, 88-18755

Wasem, C. Robert.
Stetattle Creek Research Natural Area /, 88-17899

Wasiolek, Maryann.
Simulation of the regional geohydrology of the Tesuque aquifer system near Santa Fe, New Mexico /, 88-18442

Water Reactor Safety Information Meeting (15th : 1987 : Gaithersburg, Md.)
Proceedings of the U.S. Nuclear Regulatory Commission, fifteenth Water Reactor Safety Information Meeting : held at National Bureau of Standards, Gaithersburg, Maryland, October 26-29, 1987 /, 88-19318, 88-19319

Water Resources Support Center (U.S.)
Waterborne commerce of the United States. Part 1, Waterways and harbors, Atlantic Coast /, 88-18104

Waterborne commerce of the United States. Part 2, Waterways and harbors, Gulf Coast, Mississippi River system, and Antilles /, 88-18105

Waterborne commerce of the United States. Part 3, Waterways and harbors, Great Lakes /, 88-18106

Waterborne commerce of the United States. Part 4, Waterways and harbors, Pacific Coast, Alaska, and Hawaii /, 88-18107

Waterborne commerce of the United States. Part 5, National summaries /, 88-18108

Watterson, Irene A.
Residential fuelwood use in the United States, 1980-81 /, 88-17912

Watts, Kenneth R.
Geohydrology, water quality, and preliminary simulations of ground-water flow of the alluvial aquifer in the Upper Black Squirrel Creek basin, El Paso County, Colorado /, 88-18456

Weems, Robert E.
Geologic map of the Moncks Corner quadrangle, Berkeley County, South Carolina /, 88-18731

Weiss, A. J.
Proceedings of the U.S. Nuclear Regulatory Commission, fifteenth Water Reactor Safety Information Meeting : held at National Bureau of Standards, Gaithersburg, Maryland, October 26-29, 1987 /, 88-19318, 88-19319

West Virginia. Dept. of Highways.
Suspended-sediment yields in the Coal River and Trace Fork Basins, West Virginia, 1975-84 /, 88-18446

West Virginia. Dept. of Natural Resources.
Suspended-sediment yields in the Coal River and Trace Fork Basins, West Virginia, 1975-84 /, 88-18446

West Virginia University. College of Human Resources and Education.
Specialized training of regular educators in development and implementation of special education services in school districts : (a final report and training manual) /, 88-18287

Weyman, James.
An evaluation of an advection fog prediction model /, 88-18167

Wheeler, Jackie.
Improving technology, training, and opportunities for blind people in word processing /, 88-18208

Whitehead, John C., 1922-
Openness : the only path to progress /, 88-19082

Whiteman, K. J.
Occurrence, quality, and use of ground water in Orcas, San Juan, Lopez, and Shaw Islands, San Juan County, Washington /, 88-18436

Whitesell, Craig D.
Benefits of Eucalyptus-Albizia mixtures vary by site on Hawaii Island /, 88-17902

Whitman, Paul L.
Biology and conservation of the endangered interior least tern : a literature review /, 88-18836

Widmann, Richard H.
Ohio timber products output—1983 /, 88-17895

Wilkinson, Cheryl Yelich.
Attribution theory, learned helplessness, and achievement : implications for the exceptional Hispanic child /, 88-18250

Teacher interactions with handicapped and Hispanic students : an annotated bibliography /, 88-18249

Wilkinson, Thomas Lee.
Duration of load on bolted joints : a pilot study /, 88-17900

Williams, D. L.
Residual Bouguer gravity anomaly map of the Cascade Range, California, Oregon, Washington, and British Columbia /, 88-18722

Williams, James Frank, 1944-
Ground-water withdrawals and changes in ground-water levels, ground-water quality, and land-surface subsidence in the Houston District, Texas 1980-84 /, 88-18445

Williams, Richard C.
Management of instructional information systems project : a taxonomy of questions /, 88-18262

Williamson, Richard S.
Advancing U.S. objectives in the United Nations /, 88-19084

Williford, Robert C.
Aerospace Medical Division : twenty-five years of excellence, 1961-1986 /, 88-18155

Wimberley, Dianne.
Resources for entrepreneurship education /, 88-18274

Windolph, John F.
Geologic map of the Amonate quadrangle, Buchanan and Tazewell counties, Virginia, and McDowell County, West Virginia /, 88-18725

Geologic map of the Eagle Point quadrangle and parts of the Bargee and Lookout Butte quadrangles, Fremont County, Wyoming /, 88-18755

Winkler, John D., 1953-
A survey of incentives for staff development of computer-based instruction /, 88-18273

Winsauer, John.
Computer software for vocational education : development and evaluation /, 88-18224

Winter, Timothy P.
Variability of practice and the transfer of training of motor skills /, 88-18092

Wisconsin. Division of Highways.
Marinette County, Wisconsin : 1:100 000-scale topographic map /, 88-18775

Vilas County, Wisconsin, 1986 : 1:100 000-scale topographic map /, 88-18776

Wisconsin Geological and Natural History Survey.
Marinette County, Wisconsin : 1:100 000-scale topographic map /, 88-18775

Vilas County, Wisconsin, 1986 : 1:100 000-scale topographic map /, 88-18776

Witbeck, Nanci E.
Geologic map of Mare Acidalium quadrangle, Mars : MC-4 /, 88-18736

Wobus, Reinhard A.
Geologic map of the Aztec 1°x 2°quadrangle, northwestern New Mexico and southern Colorado /, 88-18748

Wohlford, Duane D.
Geologic map of the Livermore quadrangle, Larimer County, Colorado /, 88-18727

Wolf, Richard Irving.
The United States Air Force : basic documents on roles and missions /, 88-18190

Wolfe, William, 1943-
An Epidemiologic investigation of health effects in Air Force personnel following exposure to herbicides : summary : first followup examination results, January 1985 to September 1987 /, 88-18160

Womack, Letricia M.
U.S.-state agricultural data /, 88-17880

Workshop on Development of Mineral, Energy, and Water Resources and Mitigation of Geologic Hazards in Central America (1985 : Antigua, Guatemala)
Proceedings of a Workshop on Development of Mineral, Energy, and Water Resources and Mitigation of Geologic Hazards in Central America /, 88-18430

Workshop on Needs and Resources for Occupational Mortality Data (1st : 1987 : Washington, D.C.)
Proceedings of the Workshop on Needs and Resources for Occupational Mortality Data., 88-18381

World Data Center A for Solar-terrestrial Physics.
Directory of solar-terrestrial physics monitoring stations /, 88-18172

Wrisberg, Craig A.
Variability of practice and the transfer of training of motor skills /, 88-18092

Wujcik, Anne.
Educational software best-sellers in the home market., 88-18272

Y

Yager, Richard M.
Nitrogen transport in a shallow outwash aquifer at Olean, Cattaraugus County, New York /, 88-18441

Yarchoan, Robert.
Long-term treatment of AIDS and AIDS-related Complex (ARC with an alternating weekly regimen of AZT and 2', 3'-Dideoxycytidine (ddC) /, 88-18365

Pharmacokinetics and long-term therapy of AIDS and ARC with AZT and acyclovir /, 88-18364

Yeend, Warren E., 1936-
Placer gold of the Solomon, Bendeleben, and southern part of the Kotzebue quadrangles, western Alaska /, 88-18793

Yoe, Charles E.
Lock rehabilitation, a public infrastructure problem : the value of increased productivity in mean lockage performance /, 88-18135

Z

Zaretsky, Erwin V.
Fatigue criterion to system design, life and reliabilty [microform] / , 88-18977

Zeller, H. William.
Effects of barium-based additive on diesel exhaust particulate /, 88-18811

Zietz, Isidore, 1919-
Composite magnetic anomaly map of the conterminous United States west of 96°longitude /, 88-18723

0-9

VICA (Association)
Standards for excellence in trade and industrial education : a project of the Vocational Industrial Clubs of America, Inc. for the United States Department of Education., 88-18227

TITLE INDEX

A

[A 32 year old dozer operator was fatally injured ...]. United States. Metal and Nonmetal Mine Safety and Health. (L 38.15:86-018), 88-18958

Abandoned Infants Assistance Act of 1988 : report (to accompany H.R. 4843 which on June 16, 1988, was referred jointly to the Committee on Energy and Commerce and the Committee on Education and Labor) (including cost estimate of the Congressional Budget Office). United States. Congress. House. Committee on Energy and Commerce. (Y 1.1/8:100-821/pt.1), 88-19255

Abstracts of funded programs (ED 1.18:986), 88-18205

Abstracts strengthening research library resources program. (ED 1.18:986), 88-18205

Acceptability of low level white lighting in the control room at sea / Luria, S. M. (Saul Martin), 1929- (D 206.10:1050), 88-18150

Accidents and accident prevention. United States. Superintendent of Documents. (GP 3.22/2:229/988), 88-18333

Accurate directional borehole drilling : a case study at the Navajo Dam, New Mexico / Kravits, S. J. (Stephen J.) (I 28.23:9102), 88-18813

ACS research handbook : an enforcement tool for all disciplines. U.S. Customs Service. Office of Automated Commercial System Operations. (T 17.5/2:Au 8), 88-19126

ACSR (HE 20.3186:987), 88-18368, 88-18369

Act for Better Child Care Services of 1988 : report together with additional views (to accompany S. 1885). United States. Congress. Senate. Committee on Labor and Human Resources. (Y 1.1/5:100-484), 88-19211

An Act to Amend Section 307 of the Federal Employees' Retirement System Act of 1986. United States. (AE 2.110:100-366), 88-17982

An Act to Amend the Departments of Commerce, Justice, and State, the Judiciary, and Related Agencies Appropriation Act, 1986, to extend the Life of the Commission on the Ukraine Famine, United States. (AE 2.110:100-340), 88-17964

An Act to Amend the Effective Date Provision of the Augustus F. Hawkins-Robert T. Stafford Elementary and Secondary School Improvement Amendments of 1988. United States. (AE 2.110:100-351), 88-17973

An Act to Amend the Energy Policy and Conservation Act to Provide for Federal Energy Conservation Standards for Fluorescent Lamp Ballasts. United States. (AE 2.110:100-357), 88-17977

An Act to Amend the Higher Education Act of 1965 to Prevent Abuses in the Supplemental Loans for Students Program under Part B of Title IV of the Higher Education Act of 1965, and for Other Purposes. United States. (AE 2.110:100-369), 88-17984

An Act to Amend the Independent Safety Board Act of 1974 to Authorize Appropriations for Fiscal Years 1987, 1988, 1989, and 1990, and for Other Purposes. United States. (AE 2.110:100-372), 88-17986

Act to Amend the Provisions of the Toxic Substances Control Act Relating to Asbestos in the Nation's Schools by Providing Adequate Time for Local Educational Agencies ... United States. (AE 2.100:100-368), 88-17952

An Act to Amend Title 10, United States Code, to Codify in That Title Certain Defense-Related Permanment Free-Standing Provisions of Law. United States. (AE 2.110:100-370), 88-17985

An Act to Amend Title 38, United States Code, to Revise, Improve, and Extend Various Veterans' Programs, and for Other Purposes. United States. (AE 2.110:100-322), 88-17956

An Act to Authorize the Establishment by the Secretary of Agriculture of a Plant Stress and Water Conservation Research Laboratory and Program at Lubbock, Texas. United States. (AE 2.110:100-339), 88-17963

An Act to Authorize the Secretary of the Interior to Provide Assistance to Wildlife Prairie Park, in the State of Illinois, and for Other Purposes. United States. (AE 2.110:100-336), 88-17961

An Act to Desginate the Federal Building Located at 600 Las Vegas Boulevard in Las Vegas, Nevada, as the "Alan Bible Federal Building." United States. (AE 2.110:100-353), 88-17975

An Act to Designate the Cleveland Ohio General Mail Facility and Main Office in Cleveland, Ohio, as the John O. Holly Building of the United States Postal Service." United States. (AE 2.110:100-345), 88-17968

An Act to Designate the Federal Building Located at the Corner of Locust Street and West Cumberland Avenue in Knoxville, Tennessee, as the "John J. Duncan Federal Building." United States. (AE 2.110:100-367), 88-17983

An Act to Designate the Federal Building Located at 50 Spring Street, Southwest, Atlanta, Georgia, as the "Martin Luther King, Jr. Federal Building." United States. (AE 2.110:100-384), 88-17995

An Act to Designate the Federal Building Located at 215 North 17th Street in Omaha, Nebraska, as the "Edward Zorinsky Federal Building." United States. (AE 2.110:100-354), 88-17976

An Act to Designate the United States Courthouse Located at 156 Federal Street in Portland, Maine, as the "Edward Thaxter Gignoux United States Courthouse. United States. (AE 2.110:100-374), 88-17988

An Act to Designate the United States Post Office Building Located at 700 Main Street in Danville, Virginia, as the "Dan Daniel Post Office Building." United States. (AE 2.110:100-388), 88-17997

An Act to Extend the Expiration Date of Title II of the Energy Policy and Conservation Act. United States. (AE 2.110:100-373), 88-17987

An Act to Extend the Withdrawal of Certain Public Lands in Lincoln County, Nevada. United States. (AE 2.110:100-338), 88-17962

An Act to Grant the Consent of the Congress to the Appalachian States Low-Level Radioactive Waste Compact. United States. (AE 2.110:100-319), 88-17955

An Act to Improve the Administration of Justice by Providing Greater Discretion to the Supreme Court in Selecting the Cases it Will Review, and for Other Purposes. United States. (AE 2.110:100-352), 88-17974

An Act to Provide Congressional Approval of the Governing International Fishery Agreement Between the United States and the Government of the German Democratic Republic. United States. (AE 2.110:100-350), 88-17972

An Act to Provide that Certain Lands Shall be in Trust for the Pechanga Band of Luiseno Mission Indians of the Pechanga

Reservation, California. United States. (AE 2.110:100-381), 88-17994

An Act to Require the Secretary of the Treasury to Mint Coins in commemoration of the Bicentennial of the United States Congress. United States. (AE 2.110:100-378), 88-17992

An Act to Revise the Boundaries of Salem Maritime National Historic Site in the Commonwealth of Massachusetts, and for Other Purposes. United States. (AE 2.110:100-349), 88-17971

Activity management and reporting system : user manual : microcomputer software for production of grantee performance reports by CDBG entitlement grantees. United States. Dept. of Housing and Urban Development. Office of Community Planning and Development. (HH 1.6/3:Ac 8), 88-18402

Adaptive digital processing investigation of DFT subbanding vs transversal filter canceler / Gabriel, William F. (D 210.8:8981), 88-18153

The Administration's Budget proposal for the SBA for fiscal year 1989 : hearing before the Committee on Small Business, United States Senate, One Hundredth Congress, second session ... March 22, 1988. United States. Congress. Senate. Committee on Small Business. (Y 4.Sm 1/2:S.hrg.100-713), 88-19470

Admiralty Jurisdiction under Foreign Sovereign Immunities Act : report (to accompany H.R. 1149) (including cost estimate of the Congressional Budget Office). United States. Congress. House. Committee on the Judiciary. (Y 1.1/8:100-823), 88-19256

Advanced materials by design. (Y 3.T 22/2:2 D 46), 88-19322

Advancing U.S. objectives in the United Nations / Williamson, Richard S. (S 1.71/4:1086), 88-19084

Advisory opinions. (Y 3.El 2/3:2 Ad 9/988), 88-19305

Aeromagnetic and gravity anomaly maps and a hydrothermal veins favorability map of the Wallace 1°x 2°quadrangle, Montana and Idaho / Geological Survey (U.S.) (I 19.113:MF-1354-E), 88-18789

Aeromagnetic map of the Iron River 1°x 2°quadrangle, Michigan and Wisconsin / Geological Survey (U.S.) (I 19.91:I-1360-F), 88-18734

Aeromagnetic maps of the west-central Sierra Nevada, California / Geological Survey (U.S.) (I 19.87:GP-983), 88-18724

Aerospace Medical Division : twenty-five years of excellence, 1961-1986 / Alcott, Edward B. (D 301.2:Ae 8/8), 88-18155

The AFGL absolute gravity system's error budget revisited / Iliff, Robert L. (D 301.45/4:85-0102), 88-18175

AFSC commanders' guidelines for assisting alcohol abusers / (D 301.45/58:Al 1), 88-18188

Age Discrimination in Employment Act—waiver of rights : hearing before the Subcommittee on Labor of the Committee on Labor and Human Resources, United States Senate, One Hundredth Congress, second session ... May 24, 1988. United States. Congress. Senate. Committee on Labor and Human Resources. Subcommittee on Labor. (Y 4.L 11/4:S.hrg.100-717), 88-19443

Aging. United States. Superintendent of Documents. (GP 3.22/2:039/988), 88-18318

An aging failure survey of light water reactor safety systems and components / Meale, B. M. (Y 3.N 88:25/4747/v.2), 88-19315

Agricultural commodities : agreement between the United States of America and Somalia, signed at Mogadishu January 30, 1983. Somalia. (S 9.10:10637), 88-19102, 88-19103, 88-19104, 88-19107, 88-19108, 88-19110

Agricultural commodities, agreement between the United States of America and Indonesia, signed at Jakarta April 16, 1983 and amending agreement, effected by exchange of notes, dated at Jakarta August 12, 1983. Indonesia. (S 9.10:10716), 88-19105

Agricultural commodities, agreement between the United States of America and Morocco, amending the agreement of January 19, 1982, effected by exchange of notes, signed at Rabat, August 13 and 18, 1982. Morocco. (S 9.10:10750), 88-19109

Agriculture and water quality / Crowder, Bradley M. (A 1.75:548), 88-17882

Agroforestry, 1979-March 1988 : 322 citations / Maclean, Jayne T. (A 17.18/4:88-70), 88-17924

AIDS and intravenous drug use / Des Jarlais, Don, 1945- (J 28.3/3:Ac 7), 88-18923

AIDS initiatives : message from the President of the United States transmitting a 10-point action plan to respond to the public health threat posed by the human immunodeficiency virus. United States. President (1981- : Reagan) (Y 1.1/7:100-221), 88-19230

Aids Research Act of 1988 : report together with dissenting views (to accompany H.R. 4850) (including cost estimate of the Congressional Budget Office). United States. Congress. House. Committee on Energy and Commerce. (Y 1.1/8:100-815), 88-19250

Air quality in the national parks : a summary of findings from the National Park Service Air Quality Research and Monitoring Program / (I 29.89:88-1), 88-18829

Airfield pavement evaluation concepts. (D 101.11:5-826-1), 88-18077

Alabama 1:50,000. [31086-G3-TM-050], Vredenburgh / Geological Survey (U.S.) (I 19.81/2:31087-G 3-TM-050), 88-18683

Alabama 1:50,000. [31086-G7-TM-050], Pine Apple / Geological Survey (U.S.) (I 19.81/2:31086-G 7-TM-050), 88-18678

Alabama 1:50,000. [31087-E3-TM-050], Monroeville / Geological Survey (U.S.) (I 19.81/2:31087-E 3-TM-050), 88-18679

Alabama 1:50,000. [31087-E5-TM-050], Whatley / Geological Survey (U.S.) (I 19.81/2:31087-E 5-TM-050), 88-18680

Alabama 1:50,000. [31087-E7-TM-050], Grove Hill / Geological Survey (U.S.) (I 19.81/2:31087-E 7-TM-050), 88-18681

Alabama 1:50,000. [31087-G1-TM-050], Mc Williams / Geological Survey (U.S.) (I 19.81/2:31087-G 1-TM-050), 88-18682

Alabama 1:50,000. [31087-G5-TM-050], Thomasville / Geological Survey (U.S.) (I 19.81/2:31087-G 5-TM-050), 88-18684

Alabama 1:50,000. [31087-G7-TM-050], Tallahatta Springs / Geological Survey (U.S.) (I 19.81/2:31087-G 7-TM-050), 88-18685

Alabama 1:50,000. [31088-C3-TM-050], Fruitdale / Geological Survey (U.S.) (I 19.81/2:31088-C 3-TM-050), 88-18686

Alabama 1:50,000. [31088-E1-TM-050], Saint Stephens / Geological Survey (U.S.) (I 19.81/2:31088-E 1-TM-050), 88-18687

Alabama 1:50,000. [31088-E3-TM-050], Millry / Geological Survey (U.S.) (I 19.81/2:31088-E 3-TM-050), 88-18688

Alabama 1:50,000. [31088-G1-TM-050], Woods Bluff / Geological Survey (U.S.) (I 19.81/2:31088-G 1-TM-050), 88-18689

Alabama 1:50,000. [32087-A3-TM-050], Millers Ferry / Geological Survey (U.S.) (I 19.81/2:32087-A 3-TM-050), 88-18690

Alabama 1:50,000. [32088-A1-TM-050], Butler / Geological Survey (U.S.) (I 19.81/2:32088-A 1-TM-050), 88-18691

Alamosa-Monte Vista National Wildlife Refuge Complex. (I 49.44/2:Al 1/985), 88-18831

Alaska Maritime National Wildlife Refuge : final comprehensive conservation plan, wilderness review, and environmental impact statement. (I 1.98:Al 1 s/11), 88-18407

Alaska Maritime National Wildlife Refuge : summary : final comprehensive conservation plan, wilderness review, and environmental impact statement. (I 1.98:Al 1 s/11/sum.), 88-18408

Alaska National Interest Lands Conservation Act of 1980 : hearing before the Subcommittee on Water and Power Resources of the Committee on Interior and Insular Affairs, House of Representatives, One Hundredth Congress, first session, on H.R. 2629 ... hearing held in Washington, DC, June 11, 1987. United States. Congress. House. Committee on Interior and Insular Affairs. Subcommittee on Water and Power Resources. (Y 4.In 8/14:100-32), 88-19436

Alchohol and birth defects. (HE 20.8302:B 53/2), 88-18391

Alcohol Dependence Treatment Program. (VA 1.2:Al 1/3), 88-19159

Alcohol, tobacco products and firearms United States. Dept. of the Treasury. (AE 2.106/3:27/pt.1-199/988), 88-17953

Allelopathy : the effects of chemicals produced by plants, 1983-May 1988 : 294 citations / Gilbert, Henry. (A 17.18/4:88-62), 88-17917

Alternative farming systems-economic aspects, 1979-May 1988 : 292 citations / Schneider, Karl, 1946- (A 17.18/4:88-67), 88-17921

Alternatives for a national data system on elementary and secondary education : a report / (ED 1.310/2:272576), 88-18284

Alternatives to use of costly commercial time-sharing computer services could save millions. United States. Dept. of Health and Human Services. Office of Inspector General. Office of Audit. (HE 1.2:C 73/5), 88-18339

Altimetry research in ocean circulation. (NAS 1.53:OSSA-2-86), 88-19034

Amending the Archaeological Resources Protection Act of 1970 to strengthen the enforcement provisions of that act, and for other purposes : report (to accompany H.R. 4068, which ... was referred jointly to the committees on Interior and Insular Affairs and the Judiciary) (including the cost estimate of the Congressional Budget Office). United States. Congress. House. Committee on Interior and Insular Affairs. (Y 1.1/8:100-791/pt.1), 88-19242

Amending the Food Stamp Act of 1977 to make technical corrections in the Family Independence Demonstration Project : report (to accompany H.R. 4998) (including cost estimate of the Congressional Budget Office). United States. Congress. House. Committee on Agriculture. (Y 1.1/8:100-840), 88-19267

Amending the Higher Education Act of 1965 : report (to accompany S. 2647). United States. Congress. Senate. Committee on Labor and Human Resources. (Y 1.1/5:100-487), 88-19214

Amending the Indian Financing Act of 1974, and for Other Purposes : report (to accompany S. 1360) (including the cost estimate of the Congressional Budget Office). United States. Congress. House. Committee on Interior and Insular Affairs. (Y 1.1/8:100-838), 88-19265

Amending the Mineral Lands Leasing Act of 1920 with respect to the movement of coal over public lands, and for other purposes : report together with dissenting views (to accompany H.R. 1531 ... March 10, 1987, was referred jointly to the Committee on Interior and Insular Affairs and the Committee on Public Works and Transportation) (including the cost estimate of the Congressional Budget Office). United States. Congress. House. Committee on Interior and Insular Affairs. (Y 1.1/8:100-835/pt.1), 88-19264

Amending the Natural Gas Policy Act of 1978 to remove certain contract duration and right of first refusal requirements : report (to accompany H.R. 2701). United States. Congress. Senate. Committee on Energy and Natural Resources. (Y 1.1/5:100-485), 88-19212

Amending the Nuclear Waste Policy Act of 1982 with respect to the Office of the Nuclear Waste Negotiator : report (to accompany H.R. 4689 which ... was referred jointly to the Committee on Energy and Commerce and the Committee on Interior and Insular Affairs) (including cost estimate of the Congressional Budget Office). United States. Congress. House. Committee on Interior and Insular Affairs. (Y 1.1/8:100-869/pt.1), 88-19289

Amending the Racketeer Influenced and Corrupt Organizations Act : report together with additional views (to accompany S. 1523). United States. Congress. House. Committee on the Judiciary. (Y 1.1/5:100-459), 88-19190

Amending the Second Supplemental Appropriation Act, 1961, relating to the lease of certain lands from the Isleta Indian Tribe for a seismological laboratory : report (to accompany S. 1945) (including the cost estimate of the Congressional Budget Office). United States. Congress. House. Committee on Interior and Insular Affairs. (Y 1.1/8:100-839), 88-19266

Amending Title 3, United States Code, to establish a single poll closing time in the continental United States for Presidential general elections : report (to accompany S. 182). United States. Congress. Senate. Committee on Rules and Administration. (Y 1.1/5:100-497), 88-19223

Amendments—the convention on the international regulations for preventing collisions at sea, 1972 : message from the President of the United States transmitting amendments to the international regulations for preventing collisions at sea, 1972, adopted at London, November 19, 1987, pursuant to 33 U.S.C. 1602(d) United States. President (1981- : Reagan) (Y 1.1/7:100-215), 88-19229

Amendments to Ocean Dumping Act : report together with dissenting and additional views (to accompany H.R. 4338) (including cost estimate of the Congressional Budget Office). United States. Congress. House. Committee on Merchant Marine and Fisheries. (Y 1.1/8:100-747/pt.2), 88-19239

Amendments to the Marine Protection, Research, and Sanctuaries Act of 1972 : report (to accompany H.R. 4338) (including cost estimate of the Congressional Budget Office). United States. Congress. House. Committee on Public Works and Transportation. (Y 1.1/8:100-747/pt.3), 88-19240

American black duck breeding habitat enhancement in the northeastern United States : a review and synthesis / Kirby, Ronald E. (I 49.89/2:88 (4)), 88-18837

American foreign policy : opportunities and challenges / Powell, Colin L. (S 1.71/4:1096), 88-19089

American government : a high school bilingual supplement for Laotian students / Johnson, Carol, 1933- (ED 1.310/2:260587), 88-18243

American government : a high school bilingual supplement for Vietnamese students / Johnson, Carol, 1933- (ED 1.310/2:260588), 88-18244

American history : a high school bilingual supplement for Cambodian students / Johnson, Carol, 1933- (ED 1.310/2:254081), 88-18216

American history : a high school bilingual supplement for Laotian students / Johnson, Carol, 1933- (ED 1.310/2:254082), 88-18217

American history : a high school bilingual supplement for Vietnamese students / Johnson, Carol, 1933- (ED 1.310/2:254083), 88-18218

American housing survey, Salt Lake City, UT, metropolitan statistical area. Housing characteristics for selected metropolitan areas (C 3.215/17-84:984), 88-18017

American Revolution. United States. Superintendent of Documents. (GP 3.22/2:144/988), 88-18325

An analysis of cognitive, non-cognitive, and behavioral characteristics of students in Japan / Burstein, Leigh. (ED 1.310/2:271391), 88-18280

Analysis of the education program approval process : a program evaluation / Fountaine, Charles. (VA 1.2:Ed 8/8), 88-19160

Annotated historical records of bald eagles from the northern United States / Mattsson, James P. (I 49.89/2:88 (10)), 88-18835

Annual cancer statistics review / (HE 20.3186:987), 88-18368, 88-18369

Annual earnings test quality review findings / (HE 3.57/3:985), 88-18347

Annual report / National Institute of Mental Health (U.S.). Division of Intramural Research Programs. (HE 20.8136:986-87/v.1), 88-18389, 88-18903, 88-19060, 88-19078

Annual report ... Program Inspector General / United States. Dept. of State. Office of the Program Inspector General. (S 1.1/6:985), 88-19078

Annual report. Appendix II, Finances and physical features United States. Bureau of Reclamation. (I 27.1/4-3:984), 88-18802

Annual report, Dall Porpoise Salmon research (C 55.342:980-81), 88-18031

Annual report, Dall Porpoise-Salmon research : International North Pacific Fisheries Convention Japan-United States Memo of Understanding April 25, 1978, North Pacific Fisheries Act of 1954 as amended. (C 55.342:980-81), 88-18031

Annual report, mental health intramural research program—Division of Clinical and Behavioral Research, Division of Biological and Biochemical Research, and Division of Special Mental Health Research National Institute of Mental Health (U.S.). Division of Intramural Research Programs. (HE 20.8136:986-87/v.1), 88-18389

Annual report of the Board of Foreign Scholarships. United States. Board of Foreign Scholarships. (Y 3.F 76/4:1/987), 88-19309

Annual report of the chief of engineers, U.S. Army (D 103.1/2:986/pt.1), 88-18104, 88-18105, 88-18106, 88-18108

Annual report of the Program Inspector General United States. Dept. of State. Office of the Program Inspector General. (S 1.1/6:985), 88-19078

Annual report to the President and to the Congress - United States. National Advisory Council on International Monetary and Financial Policies National Advisory Council on International Monetary and Financial Policies (U.S.) (Y 3.N 21/16:1/987), 88-19311

Annual report to the President and to the Congress for fiscal year ... / National Advisory Council on International Monetary and Financial Policies (U.S.) (Y 3.N 21/16:1/987), 88-19311

Annual survey of manufactures. Geographic area statistics : ASM. (C 3.24/9-9:986), 88-18003

Antennas of the deep space network, Goldstone, California [picture.] (NAS 1.43:An 8), 88-18992

The Anti-Apartheid Act Amendments of 1988 : report of the Committee on Foreign Affairs, U.S. House of Representatives (including cost estimate of the Congressional Budget Office) on H.R. 1580 together with minority, dissenting, and additional views. United States. Congress. House. Committee on Foreign Affairs. (Y 1.1/8:100-642/pt.5), 88-19233, 88-19234

Appalachian States Low-Level Radioactive Waste Compact Consent Act United States. (AE 2.110:100-319), 88-17955

Application of a cognitive model for army training : Handbook for Strategic Intelligence Analysis / Phelps, Ruth H. (D 101.60/4:654), 88-18099

Application of satellite accelerometer data to improve density models / Marcos, Frank A. (D 301.45/4:84-0211), 88-18169

Application of techniques to identify coalmine and power-generation effects on surface-water quality, San Juan River Basin, New Mexico and Colorado / Goetz, Carole L. (I 19.42/4:86-4076), 88-18440

Applying the best to government! : improving the management of human resources in the federal government through a private-public partnership / (Pr 40.8:M 31/H 88/v.2), 88-19056

An archaeological reconnaissance of the Over-the-Horizon Radar Project transmitter site, Buffalo Flat, Christmas Lake Valley, Lake County, Oregon / Benson, James R. (D 103.2:Ar 2/19), 88-18109

Arctic National Wildlife Refuge : final comprehensive conservation plan, environmental impact statement, wilderness review, and wild river plans. U.S. Fish and Wildlife Service. Region 7. (I 1.98:Ar 2/7), 88-18410

Arctic National Wildlife Refuge : summary of the final comprehensive conservation plan, environmental impact statement, wilderness review, and wild river plans. (I 1.98:Ar 2/7/sum.), 88-18411

Area wage survey. Baton Rouge, La. / (L 2.122/18-3:988), 88-18945

Area wage survey. Biloxi-Gulfport and Pascagoula-Moss Point, Miss. / (L 2.122/24-2:987), 88-18946

Area wage survey. Providence, RI / (L 2.122/39:988), 88-18947

Arkansas 1:50,000. 34092-G1-TM-050, Jacksonville / Geological Survey (U.S.) (I 19.81/2:34092-G 1-TM-050), 88-18693

Arkansas 1:50,000. 34092-G3-TM-050, North Little Rock / Geological Survey (U.S.) (I 19.81/2:34092-G 3-TM-050), 88-18694

Arlington National Cemetery. (D 101.2:Ar 5/7/988), 88-18068

Armor procedural skills : learning and retention / (D 101.60/4:621), 88-18095

Army National Guard guide for preparing command readiness inspection reports. (D 101.6/5:F 82), 88-18074

Army Officer Candidate School. (D 101.43/2:133), 88-18083

ASCS commodity fact sheet. Burley tobacco. (A 82.82/2:B 92/988), 88-17936

ASCS commodity fact sheet. Flue-cured tobacco. (A 82.82/2:F 67/988), 88-17937

ASCS commodity fact sheet. Rye. (A 82.82/2:R 98/988), 88-17938

Asia and Oceania. United States. Superintendent of Documents. (GP 3.22/2:288/988), 88-18337

ASM (C 3.24/9-9:986), 88-18003

Assessing interagency coordination through process evaluation / Magrab, Phyllis. (ED 1.310/2:266581), 88-18270

Assessment in higher education : to serve the learner / Loacker, Georgine. (ED 1.310/2:260678), 88-18245

Assessment of water quality in non-coal mining areas of Missouri / Smith, Brenda J. (I 19.42/4:87-4286), 88-18455

Asset forfeiture programs : corrective actions underway but additional improvements needed / Dodaro, Gene L. (GA 1.5/2:T-GGD-88-16), 88-18297

Asssessment of the development and support of primary care residency training : general internal medicine and pediatrics : final report. United States. Health Resources and Services Administration. Division of Medicine. (HE 20.9302:P 93/2), 88-18396

Astronaut candidates selected July 1984 [picture.] (NAS 1.43:As 8/2), 88-18994

At home in the office : a guide for the home worker / (ED 1.310/2:254623), 88-18225

Atlantic Striped Bass Conservation Act Authorizations : hearing before the Subcommittee on Environmental Protection of the Committee on Environment and Public Works, United States Senate, One Hundredth Congress, second session, on S. 2384 ... May 25, 1988. United States. Congress. Senate. Committee on Environment and Public Works. Subcommittee on Environmental Protection. (Y 4.P 96/10:S.hrg.100-671), 88-19455

Atomic energy : exchange of classified information : agreement between the United States of America and the Federal Republic of Germany, signed at Washington July 6, 1981 with exchange of letters. Germany (West) (S 9.10:10872), 88-19114

Attribution theory, learned helplessness, and achievement : implications for the exceptional Hispanic child / Wilkinson, Cheryl Yelich. (ED 1.310/2:261486), 88-18250

Auditing of federal transportation charges : GSA oversight : hearing before a subcommittee of the Committee on Government Operations, House of Representatives, One Hundredth Congress, second session, June 16, 1988. United States. Congress. House. Committee on Government Operations. Government Activities and Transportation Subcommittee. (Y 4.G 74/7:Au 2/13), 88-19422

Authorization for additional bankruptcy judgeships : hearing before the Subcommittee on Monopolies and Commercial Law of the Committee on the Judiciary, House of Representatives, One Hundredth Congress, second session on H.R. 4064 and H.R. 4160 ... April 28, 1988. United States. Congress. House. Committee on the Judiciary. Subcommittee on Monopolies and Commercial Law. (Y 4.J 89/1:100/46), 88-19440

Authorization of additional appropriations for the Web Rural Water Development Project, South Dakota, and for other purposes : report (to accompany H.R. 4267). United States. Congress. Senate. Committee on Energy and Natural Resources. (Y 1.1/5:100-474), 88-19201

Authorizing appropriations for fiscal years 1988-89 for the Department of State, the U.S. Information Agency, the Voice of America, the Board for International Broadcasting, and for other purposes : hearings and markup before the Committee on Foreign Affairs and its Subcommittee on International Operations, House of Representatives, One Hundredth Congress, first session, on H.R. 1777, February 26; March 3, 5, 17, 19, 24, and 25, 1987. United States. Congress. House. Committee on Foreign Affairs. Subcommittee on International Operations. (Y 4.F 76/1:St 2/10/988-89), 88-19416

Automated imaging system for bridge inspection. Brophy, Joseph W. (TD 2.30:87/090), 88-19153

Aviation provision of equipment and services, memorandum of agreement between the United States of America and the United Kingdom of Great Britain and Northern Ireland, signed at Washington and London, June 29 and July 20, 1982. United Kingdom. (S 9.10:10874), 88-19116

Aviation technical assistance, memorandum of agreement between the United States of America and Mexico, signed at Washington February 19, 1981. Mexico. (S 9.10:10870), 88-19112

Aviation Whistleblower Protection Act of 1988 : report together with additional views (to accompany H.R. 5073) (including cost estimate of the Congressional Budget Office). United States. Congress. House. Committee on Public Works and Transportation. (Y 1.1/8:100-883), 88-19294

Ayude a otras personas con los impuestos : volunteer income tax assistance. (T 22.44/2:724 SP/988), 88-19141

B

Baby bottle tooth decay (BBTD) : selected educational resources . United States. Indian Health Service. Albuquerque Area. Healthy Mothers, Healthy Babies Oral Health Subcommittee. (HE 20.7312:B 11), 88-18386

Background notes, Jordan. (S 1.123:J 76/988), 88-19093

Background notes, Lebanon. (S 1.123:L 49/988), 88-19094

Background notes, Malta. (S 1.123:M 29/6/988), 88-19095

Background notes, Nauru. (S 1.123:N 22/988), 88-19096

Background notes, Romania. (S 1.123:R 66/988), 88-19097

Bahamas and Puerto Rico drug interdiction activities : hearing before a subcommittee of the Committee on Appropriations, United States Senate, One Hundredth Congress, second session, special hearing. United States. Congress. Senate. Committee on Appropriations. Subcommittee on Treasury, Postal Service, and General Government. (Y 4.Ap 6/2:S.hrg.100-693), 88-19339

The banking jurisdiction within the United States/Canada Free Trade Agreement : hearing before the Committee on Banking, Housing, and Urban Affairs, United States Senate, One Hundredth Congress, second session ... May 20, 1988. United States. Congress. Senate. Committee on Banking, Housing, and Urban Affairs. (Y 4.B 22/3:S.hrg.100-700), 88-19363

Baton Rouge, La. (L 2.122/18-3:988), 88-18945

Baynard, Franklin, and Ary nominations : hearing before the Committee on Energy and Natural Resources, United States Senate, One Hundredth Congress, second session on the nominations of Ernest C. Baynard III, to be Assistant Secretary for Environment, Safety and Health, Department of Energy; C. Anson Franklin, to be Assistant Secretary for Congressional, Intergovernmental, and Public Affairs, Department of Energy; and T.S. Ary to be Director, Bureau of Mines, Department of the Interior, March 14, 1988. United States. Congress. Senate. Committee on Energy and Natural Resources. (Y 4.En 2:S.hrg.100-558), 88-19388

Bedrock topography of west-central Iowa / Geological Survey (U.S.) (I 19.91:I-1688), 88-18741

Belize / (C 61.11:B 41/2), 88-18035

Bellefonte Nuclear Plant (Y 3.T 25:52/986), 88-19325

Benefits of Eucalyptus-Albizia mixtures vary by site on Hawaii Island / DeBell, Dean S. (A 13.78:PSW-187), 88-17902

Bering Land Bridge National Preserve, Alaska : final environmental impact statement for the wilderness recommendation. (I 1.98:B 45/wild./final), 88-18413

Beyond the Pornography Commission : the federal response / United States. Dept. of Justice. (J 1.2:P 82/2), 88-18908

Bicentennial of the United States Congress Commemorative Coin Act United States. (AE 2.110:100-378), 88-17992

Biennial Budget Act of 1988 : report of the committee on Governmental Affairs, United States Senate, to accompany S. 2478, to provide for a 2-year budget cycle, and for other purposes together with additional views. United States. Congress. Senate. Committee on Governmental Affairs. (Y 1.1/5:100-499), 88-19225

Biloxi-Gulfport and Pascagoula-Moss Point, Miss. (L 2.122/24-2:987), 88-18946

Biology and conservation of the endangered interior least tern : a literature review / Whitman, Paul L. (I 49.89/2:88 (3)), 88-18836

The biology of HIV-1 and its relationship to other human retroviruses / Gallo, Robert C. (HE 20.3182/3:Ac 7/5), 88-18366

Birth, stillbirth, and infant mortality statistics for the continental United States, the territory of Hawaii, the Virgin Islands; and: Mortality statistics. (HE 20.6210:985/v.2/pt.A), 88-18382

BLS reports on survey of occupational injuries and illnesses in ... (L 2.120/2-11:986), 88-18944

Books about our Constitution and America's heritage : a selection of publications from the Superintendent of Documents. United States. Superintendent of Documents. (GP 3.22:C 74), 88-18312

Books about selling to the U.S. government. United States. Superintendent of Documents. (GP 3.22:B 64/5), 88-18310

Borehole gravity meter surveys in drill holes USW G-4, Yucca Mountain area, Nye County, Nevada [microform] / Healey, D. L. (I 19.76:86-205), 88-18467

Bradford County, Pennsylvania / Geological Survey (U.S.) (I 19.108:41076-G 4-CF-050/east) (I 19.108:41076-G 4-CF-050/west), 88-18767

The branch point study : specialized undergraduate pilot training / Dorfler, Joseph F. (D 301.26/7-2:AU-ARI-86-5), 88-18163

Bringing ideas to reality : technology in our schools. (ED 1.310/2:272182), 88-18281

Browns Ferry Nuclear Plant (Y 3.T 25:55/986), 88-19326

Buckling behavior of Rene 41 tubular panels for a hypersonic aircraft wing #h microform / Ko, William L. (NAS 1.15:86798), 88-18976

Bulgaria. United States. Central Intelligence Agency. (PrEx 3.10/4:B 87/3), 88-19067, 88-19068

Bureau of Land Management office directory : Washington Office; Denver Service Center; Boise Interagency Fire Center; State, District, and RAH offices. United States. Bureau of Land Management. (I 53.2:D 62/985), 88-18842

Burley tobacco (A 82.82/2:B 92/988), 88-17936

Butler County, Pennsylvania / Geological Survey (U.S.) (I 19.108:40078-G 8-CF-050), 88-18764

C

C.Y.A., confidence yields ability, challenge your adversary, challenge your aggressor. (D 301.2:C 76/3), 88-18159

Calibration and standardization of geophysical well-logging equipment for hydrologic applications / Hodges, Richard E. (I 19.42/4:88-4058), 88-18458

Cambria iron works : study of alternatives : Johnstown, Pennsylvania. (I 29.2:C 14), 88-18821

Canada / Canada (Washington, D.C. : 1987) (C 61.11:C 16), 88-18036
Canada (Washington, D.C. : 1987) Canada (Washington, D.C. : 1987) (C 61.11:C 16), 88-18036
Cancer statistics review (HE 20.3186:987), 88-18368, 88-18369
Canned fishery products, annual summary (C 55.309/2-9:986), 88-18030
Cape Flattery, Washington—British Columbia, 1986 : 1:100 000-scale metric topographic—bathymetric map : 30 x 60 minute series (topographic—bathymetric) / Geological Survey (U.S.) (I 19.110:48124-A 1-TB-100), 88-18786
Capital punishment / Capital punishment (Summary) (J 29.11/3:987), 88-18927
Capital punishment (Summary) Capital punishment (Summary) (J 29.11/3:987), 88-18927
Care of children with psychiatric disorders at community hospitals. (HE 20.6502:C 43), 88-18383
Career opportunities in National Office Examination. (T 22.2:C 18/7), 88-19131
Careers in APHIS. (A 101.2:C 18), 88-17943
Carl J. Meade [picture.] (NAS 1.43:M 46), 88-19019
Carrier cost system : city carrier route test instructions. (P 1.31/14:55), 88-19048
Carson National Forest, New Mexico. (A 13.28:C 23/4), 88-17888
Casselton, North Dakota, 1986 : 1:100 000-scale metric topographic map : 30 x 60 minute series (topographic) / Geological Survey (U.S.) (I 19.110:46097-E 1-TM-100), 88-18785
The cause, transmission, and incidence of AIDS / Hammett, Theodore M. (J 28.3/3:C 31), 88-18924
CD-ROM test disc. no. 2 [machine-readable data file] / (C 3.275:T 28) (C 3.275:T 28/soft.) (C 3.275:T 28/doc.), 88-18024
Censo '86 el Condado de Los Angeles central [picture] : responde al censo y devuelvelo por correo. (C 3.270:DC-257-US), 88-18023
Censo '86 el Condado de Los Angeles central [picture] : todavia hay tiempo! : envie su cuestionario por correo hoy mismo, todavia lo estamos esperando. (C 3.270:DC-255-US), 88-18020
Census of agriculture, 1982: final county file. (C 3.275:T 28) (C 3.275:T 28/soft.) (C 3.275:T 28/doc.), 88-18024
Census of retail trade, 1982: zip code file. (C 3.275:T 28) (C 3.275:T 28/soft.) (C 3.275:T 28/doc.), 88-18024
Census of transportation. United States. Superintendent of Documents. (GP 3.22/2:149/988), 88-18326
Census of U.S. civil aircraft. (TD 4.18:987), 88-19155
Census '86 central Los Angeles County [picture] : fill it out & mail it back! (C 3.270:DC-257-U), 88-18022
Census '86 central Los Angeles County [picture] : it's not too late! : mail your census form today, we're still counting. (C 3.270:D-255-U), 88-18018
Census '86 east central Mississippi [picture] : fill it out & mail it back! (C 3.270:DC-257-R), 88-18021
Census '86 east central Mississippi [picture] : it's not too late! : mail your census form today, we're still counting. (C 3.270:DC-255-R), 88-18019
Center Hill Lake / United States. Army. Corps of Engineers. Nashville District. (D 103.49/3:H 55), 88-18127
Central America : US policy. (S 1.128:C 33/988), 88-19099
Certain malleable cast-iron pipe fittings from Thailand : determination of the Commission in investigation no. 731-TA-348(final) under the Tariff Act of 1930, together with the information obtained in the investigation. United States International Trade Commission. (ITC 1.12:731-TA-348/final), 88-18907
CFR. 27, Alcohol, tobacco products and firearms United States. Dept. of the Treasury. (AE 2.106/3:27/pt.1-199/988), 88-17953
CFR. 29, Labor (AE 2.106/3:29/pt.1911-1925/988), 88-17954
The Chairman's report on the black elderly in America : a report / (Y 4.Ag 4/2:El 2/47), 88-19327
Changes in the living arrangements of the elderly : 1960-2030. King, Miriam L. (Y 10.2:El 2/2), 88-19474
Changing teacher practice : executive summary of an experimental study / (ED 1.310/2:270444), 88-18276
Characteristics of recent science/engineering graduates : detailed statistical tables / (NS 1.22/8:986), 88-19043
Charles D. Gemar [picture.] (NAS 1.43:G 28), 88-19010
Charles F. Bolden, Jr. [picture.] (NAS 1.43:B 63/2), 88-18995
Chattanooga neighborhood enterprise : hearing before the Subcommittee on Housing and Urban Affairs of the Committee on Banking, Housing, and Urban Affairs, United States Senate, One Hundredth Congress, second session ... June 18, 1988—Chattanooga, TN. United States. Congress. Senate. Committee on Banking, Housing, and Urban Affairs. Subcommittee on Housing and Urban Affairs. (Y 4.B 22/3:S.hrg.100-725), 88-19365
Child abuse and neglect. United States. Superintendent of Documents. (GP 3.22/2:309/988), 88-18338
Child and dependent care : information guide. United States. Internal Revenue Service. (T 22.19/2:C 43/2), 88-19132
Child care services in Tennessee : hearing before the Committee on the Budget, United States Senate, One Hundredth Congress, second session, Nashville, TN, May 7, 1988. United States. Congress. Senate. Committee on the Budget. (Y 4.B 85/2:S.hrg.100-696), 88-19367
Children and youth. United States. Superintendent of Documents. (GP 3.22/2:035/988), 88-18317
Children's health care issues : hearing before the Committee on Finance, United States Senate, One Hundredth Congress, second session, March 23, 1988. United States. Congress. Senate. Committee on Finance. (Y 4.F 49:S.hrg.100-703), 88-19405
Chiunique, in arrivo o in partenza dagli Stati Uniti, porti con se, o tenti di portare, una somma superiore a $10,000 in valuta statunitense .... (T 17.21:C 93/italian), 88-19128
Choice within the system : an issue analysis paper : discussion draft / Hansen, Kenneth H. (ED 1.310/2:267496), 88-18271
Choteau, Montana, 1984 : 1:100 000-scale metric topographic map : 30 X 60 minute series (topographic) / United States. Bureau of Land Management. (I 53.11/4:47112-E 1-TM-100), 88-18871, 88-18894
Chronically ill children in America : background and recommendations / (ED 1.310/2:250861), 88-18213
Citation and style manual. United States. Department of Justice. Tax Division. (J 1.8/2:C 49/3), 88-18909
Civil Liberties Act : conference report (to accompany H.R. 442). United States. Congress. (100th, 2nd session : 1988) (Y 1.1/8:100-785), 88-19241
Clara Barton High School bilingual program, 1982-1983 / Collazo-Levy, Dora. (ED 1.310/2:245034), 88-18209
Clarion County, Pennsylvania / Geological Survey (U.S.) (I 19.108:4107-B 4-CF-050), 88-18757
Clarkson, Wash.—Idaho—Oregon, 1981 : 1:100 000-scale metric topographic map : 30 X 60 minute series (topographic) / United States. Bureau of Land Management. (I 53.11/4:46117-A 1-TM-100), 88-18866, 88-18890
Classification. Class P, subclasses PL-PM : languages of eastern Asia, Africa, Oceania, hyperborean, Indian, and artificial languages / Library of Congress. Subject Cataloging Division. (LC 26.9:PL-PM), 88-18963
Clearfield County, Pennsylvania / Geological Survey (U.S.) (I 19.108:41078-A 4-TF-050/east) (I 19.108:41078-A 4-TF-050/west), 88-18769
Closure and realigment of military installations : report (to accompany H.R. 4481 ... April 28, 1988 was referred jointly to the Committee on Armed Services, the Committee on Government Operations, and the Committee on Merchant Marine and

Fisheries) (including cost estimate of the Congressional Office). United States. Congress. House. Committee on Armed Services. (Y 1.1/8:100-735/pt.1), 88-19238

Coast Guard Authorization Act of 1988 : conference report (to accompany H.R. 2342). United States. Congress (100th, 2nd session : 1988) (Y 1.1/8:100-855), 88-19278

Coastal and inlet processes numerical modeling system for Oregon Inlet, North Carolina / (D 103.42/5:85-6), 88-18125

Cochiti Pueblo—Corps of Engineers dam project : hearing before the Select Committee on Indian Affairs, United States Senate, One Hundredth Congress, second session ... March 15, 1988, Washington, DC. United States. Congress. Senate. Select Committee on Indian Affairs. (Y 4.In 2/11:S.hrg.100-720), 88-19435

Code of federal regulations. 27, Alcohol, tobacco products and firearms. United States. Dept. of the Treasury. (AE 2.106/3:27/pt.1-199/988), 88-17953

Code of federal regulations. 29, Labor. (AE 2.106/3:29/pt.1911-1925/988), 88-17954

Codification of defense-related provisions United States. (AE 2.110:100-370), 88-17985

A Collection of water policy papers : provided for the National Federation of State High School Associations for the 1985-86 debate on U.S. water policy. (D 103.57/6:85-MP-1), 88-18137

College effects on the educational attainment of males and females / Anderson, Kristine, L. (ED 1.310/2:256205), 88-18231

Colorado 1:50,000. 37103-C5-TM-050, Villegreen / Geological Survey (U.S.) (I 19.81/2:37103-C 5-TM-050), 88-18696

Colorado 1:50,000. 37103-C7-TM-050, Rock Crossing / Geological Survey (U.S.) (I 19.81/2:37103-C 7-TM-050), 88-18697

Colorado 1:50,000. 37103-E5-TM-050, Packers Gap / Geological Survey (U.S.) (I 19.81/2:37103-E 5-TM-050), 88-18698

Colorado 1:50,000. 37103-E7-TM-050, Lockwood Arroyo / Geological Survey (U.S.) (I 19.81/2:37103-E 7-TM-050), 88-18699

Colorado 1:50,000. 37103-G5-TM-050, La Junta / Geological Survey (U.S.) (I 19.81/2:37103-G 5-TM-050), 88-18700

Colorado 1:50,000. 37104-C1-TM-050, Tyrone / Geological Survey (U.S.) (I 19.81/2:37104-C 1-TM-050), 88-18701

Colorado 1:50,000. 37104-C3-TM-050, Hoehne / Geological Survey (U.S.) (I 19.81/2:37104-C 3-TM-050), 88-18702

Colorado 1:50,000. 37104-E1-TM-050, Thatcher / Geological Survey (U.S.) (I 19.81/2:37104-E 1-TM-050), 88-18703

Colorado 1:50,000. 37104-E3-TM-050, Hidden Valley Ranch / Geological Survey (U.S.) (I 19.81/2:37104-E 3-TM-050), 88-18704

Colorado 1:50,000. 37104-G1-TM-050, Snowden Lake / Geological Survey (U.S.) (I 19.81/2:37104-G 1-TM-050), 88-18705

Colorado 1:50,000. 37104-G3-TM-050, Red Top Ranch / Geological Survey (U.S.) (I 19.81/2:37104-G 3-TM-050), 88-18706

Colorado 1:50,000. 38104-A5-TM-050, Pueblo South / Geological Survey (U.S.) (I 19.81/2:38104-A 5-TM-050), 88-18707

Colorado 1:50,000. 38104-A7-TM-050, Beulah / Geological Survey (U.S.) (I 19.81/2:38104-A 7-TM-050), 88-18708

Colorado's state and private timber resources, 1983 / Green, Alan W. (A 13.80:INT-49), 88-17911

Committee on Appropriations revised allocation to subcommittees of budget totals from the concurrent resolution for fiscal year 1989 / United States. Congress. Senate. Committee on Appropriations. (Y 1.1/5:100-470), 88-19199

Communication equipment, including telephone, telegraph, and other electronic systems and equipment (C 3.158:MA 36 P (86)-1), 88-18007

Communications Transfer Fee Act of 1987 : hearing before the Subcommittee on Communications of the Committee on Commerce, Science, and Transportation, United States Senate, One Hundredth Congress, second session on S. 1935 ... April 27, 1988. United States. Congress. Senate. Committee on Commerce, Science, and Transportation. Subcommittee on Communications. (Y 4.C 73/7:S.hrg.100-708), 88-19375

Community development, Indiana : 1988. (HH 1.108/a:In 2), 88-18404

Como preparar su SF-171 : declaracion de meritos o calificaciones personales. (D 101.6/5:P 91/spanish), 88-18075

A comparison of innovative training techniques at the Defense Language Institute Foreign Language Center / Bush, Brian J. (D 101.60/2:1426), 88-18089

A compendium and review of information sources on children in poverty / Peterson, James L. (James Lloyd), 1944- (ED 1.310/2:259070), 88-18240

Compensation for U.S. Park Police and Secret Service Uniformed Division : hearing before the Subcommittee on Compensation and Employee Benefits of the Committee on Post Office and Civil Service, House of Representatives, One Hundredth Congress, second session on, H.R. 2943 and H.R. 2944 ... May 25, 1988. United States. Congress. House. Committee on Post Office and Civil Service. Subcommittee on Compensation and Employee Benefits. (Y 4.P 84/10:100-56), 88-19449

Compensation for victims of military malpractice : hearing before the Military Personnel and Compensation Subcommittee of the Committee on Armed Services, House of Representatives, One Hundredth Congress, first session, July 21, 1987. United States. Congress. House. Committee on Armed Services. Military Personnel and Compensation Subcommittee. (Y 4.Ar 5/2 a:987-88/46), 88-19345

Composite magnetic anomaly map of the conterminous United States west of 96°longitude / Geological Survey (U.S.) (I 19.87:GP-977), 88-18723

Comprehension-level tasks in secondary classrooms / Sanford, Julie P. (ED 1.310/2:262008), 88-18252

Comprehensive review of civil penalites needed : statement of Johnny C. Finch before the Subcommittee on Oversight, Committee on Ways and Means, House of Representatives. Finch, Johnny C. (GA 1.5/2:T-GGD-88-24), 88-18298

Computer application for students with behavior and learning problems : teacher's manual / Fick, Landis. (ED 1.310/2:263721), 88-18257

Computer software for vocational education : development and evaluation / Matthews, John, 1932- (ED 1.310/2:254619), 88-18224

Computerized utility accounting systems. (D 201.27:88-13), 88-18148

Congressional directory. United States. Superintendent of Documents. (GP 3.22/2:228/988), 88-18332

Congressional presentation for security assistance programs (D 1.85:989), 88-18057

Congressional presentation, security assistance program. (D 1.85:989), 88-18057

Congressional presentation, security assistance programs (D 1.85:989), 88-18057

[Congressional serial set] (Y 1.1/2:Serial 13607), 88-19169, 88-19170, 88-19171, 88-19172, 88-19173

Connecticut's electricity future : oversight hearing before the Subcommittee on General Oversight and Investigations of the Committee on Interior and Insular Affairs of the House of Representatives, One Hundredth Congress, first session ... hearing held in Hartford, CT, July 7, 1987. United States. Congress. House. Committee on Interior and Insular Affairs. Subcommittee on General Oversight and Investigations. (Y 4.In 8/14:100-38), 88-19437

Constitution Heritage Act of 1988 : report (to accompany H.R. 1939). United States. Congress. Senate. Committee on Energy and Natural Resources. (Y 1.1/5:100-450), 88-19186

Construction standards / United States. Veterans Administration. Office of Facilities. (VA 1.10/5:08-3), 88-19163

Consumer Product Safety Commission reauthorization : hearing before the Sub-

committee on Commerce, Consumer Protection, and Competitiveness of the Committee on Energy and Commerce, House of Representatives, One Hundredth Congress, first session. United States. Congress. House. Committee on Energy and Commerce. Subcommittee on Commerce, Consumer Protection, and Competitiveness. (Y 4.En 2/3:100-119), 88-19400

Consumer protection issues involving in vitro fertilization clinics : hearing before the Subcommittee on Regulation and Business Opportunities of the Committee on Small Business, House of Representatives, One Hundredth Congress, second session, Washington, DC, June 1, 1988. United States. Congress. House. Committee on Small Business. Subcommittee on Regulation and Business Opportunities. (Y 4.Sm 1:100-49), 88-19467

Container-grown ponderosa pine seedlings outperform bareroot seedlings on harsh sites in southern Utah / Sloan, John P. (A 13.78:INT-384), 88-17901

Contours of change : improving community college evaluation and planning, a FIPSE project : a working vision for the California community colleges to the year 2000. (ED 1.310/2:278466), 88-18291

Controlled photomosaic and revised shaded relief of the Amenthes quadrangle of Mars : MC-14 / Geological Survey (U.S.) (I 19.91:I-1809 (MC-14)), 88-18753

Controlled photomosaic and revised shaded relief of the Syrtis Major quadrangle of Mars : MC-13 / Geological Survey (U.S.) (I 19.91:I-1704 (MC-13)), 88-18743

Controlled photomosaic of part of the Chasma Boreale Region of Mars : MTM 80030 / Geological Survey (U.S.) (I 19.91:I-1812), 88-18754

Controlled photomosaic of part of the Kasei Valles Region of Mars : MTM 10077 / Geological Survey (U.S.) (I 19.91:I-1722), 88-18747

Controlled photomosaic of part of the Maja Valles Region of Mars : MTM -05062 / Geological Survey (U.S.) (I 19.91:I-1648), 88-18737

Controlled photomosaic of part of the Maja Valles Region of Mars : MTM 05047 / Geological Survey (U.S.) (I 19.91:I-1716), 88-18744

Controlled photomosaic of part of the Maja Valles Region of Mars : MTM 05052 / Geological Survey (U.S.) (I 19.91:I-1720), 88-18746

Controlled photomosaic of part of the Maja Valles Region of Mars : MTM 05062 / Geological Survey (U.S.) (I 19.91:I-1678), 88-18740

Controlled photomosaic of part of the Maja Valles Region of Mars : MTM 15047 / Geological Survey (U.S.) (I 19.91:I-1718), 88-18745

Controlled photomosaic of part of the Maja Valles Region of Mars : MTM 20052 / Geological Survey (U.S.) (I 19.91:I-1693), 88-18742

Controlled photomosaic of the Mare Boreum J quadrangle of Mars : MC-1 J / Geological Survey (U.S.) (I 19.91:I-1674 (MC-1 J)), 88-18739

Controlled photomosaic of the Mare Boreum I quadrangle of Mars : MC-1 I / Geological Survey (U.S.) (I 19.91:I-1673 (MC-1 I)), 88-18738

Controlled photomosaic of the Thaumasia Southeast quadrangle of Mars : MC-25 SE / Geological Survey (U.S.) (I 19.91:I-1600 (MC-25 SE)), 88-18735

The Cooperative Extension System [picture] : an investment in America's future. (A 1.32:C 78), 88-17872

Cooperative learning : integrating language and content-area instruction / (ED 1.8/4:2), 88-18201

Corporate takeovers : hearings before the Subcommittee on Oversight and Investigations of the Committee on Energy and Commerce, House of Representatives, One Hundredth Congress : October 5, 1987—Pacific Lumber, a case study; February 8, 1988—the role of Shearson Lehman Brothers in the attempted takeover of GenCorp. United States. Congress. House. Committee on Energy and Commerce. Subcommittee on Oversight and Investigations. (Y 4.En 2/3:100-116), 88-19397

Corpsmember handbook : Golconda Civilian Conservation Center. (A 13.36/2:C 81), 88-17893

Corrections Program. (ED 1.2:C 81), 88-18196

Cost and availability of liability insurance : hearing before the Committee on Small Business, House of Representatives, One Hundredth Congress, second session, West Covina, CA, March 18, 1988. United States. Congress. House. Committee on Small Business. (Y 4.Sm 1:100-45), 88-19465

Cost savings and superior accomplishments awards programs : hearing before the Subcommittee on Civil Service of the Committee on Post Office and Civil Service, House of Representatives, One Hundredth Congress, second session, on H.R. 4574 ... June 7, 1988. United States. Congress. House. Committee on Post Office and Civil Service. Subcommittee on Civil Service. (Y 4.P 84/10:100-60), 88-19451

County business patterns, Alabama. (C 3.204/3-2:986), 88-18012

County business patterns, Kentucky. (C 3.204/3-19:986), 88-18013

County business patterns, Mississippi. (C 3.204/3-26:986), 88-18014

County business patterns, New Jersey. (C 3.204/3-32:986), 88-18015

County business patterns, Pennsylvania. (C 3.204/3-40:986), 88-18016

County business patterns. Pt. 3A, Middle Atlantic states, New Jersey, New York (C 3.204/3-32:986), 88-18015

County business patterns. Pt. 3B, Middle Atlantic states, Pennsylvania (C 3.204/3-40:986), 88-18016

County business patterns. Pt. 7, East South Central states, Alabama, Kentucky, Mississippi, Tennessee (C 3.204/3-2:986), 88-18012, 88-18013, 88-18014

Court decisions—N.L.R.A. (LR 1.14:35), 88-18968

Court decisions—NLRA (LR 1.14:35), 88-18968

Court decisions relating to the National Labor Relations Act. (LR 1.14:35), 88-18968

Court Reform and Access to Justice Act of 1988 : report (to accompany H.R. 4807) (including cost estimate of the Congressional Budget Office). United States. Congress. House. Committee on the Judiciary. (Y 1.1/8:100-889/pt.1), 88-19300

Cover, floating (for sludge-digestion tanks). (D 103.9/2:13531), 88-18112

Crater Lake National Park : Mazama Campground/Rim Village : development concept plan/amendment to the general management plan. (I 29.79/3:C 85/2), 88-18826

Crescent Valley, Nevada, 1987 : 1:100 000-scale metric topographic map : 30 x 60 minute series (topographic) / Geological Survey (U.S.) (I 19.110:40116-A 1-TM-100), 88-18783

Crew for the ninth shuttle orbital flight (STS-9) [picture] : space shuttle orbiter OV 102 (Columbia) crew members. (NAS 1.43:Sh 9/9), 88-19023

Crew of space shuttle mission 51-F (Spacelab 2) [picture] : space shuttle orbiter crew members for 51-F. (NAS 1.43:C 86/5), 88-19002

Crew of space shuttle mission 51-I [picture] : space shuttle orbiter crew members for 51-1. (NAS 1.43:C 86/7), 88-19003

Crew of the space shuttle orbital flight (51-A) [picture] : space shuttle orbiter crew members for 51-A. (NAS 1.43:C 86/2), 88-19000

Crew of the space shuttle orbital flight (51-C) [picture] : space shuttle orbiter crew members for 51-C. (NAS 1.43:Sp 1/12), 88-19025

Crew of the space shuttle orbital flight (51-D) [picture] : space shuttle orbiter crew members for 51-D. (NAS 1.43:C 86/4), 88-19001

A Crime-free workplace is up to all of us [picture.] (D 101.35/3:116), 88-18082

Crosby, North Dakota, 1984 : 1:100 000-scale planimetric map : 30 X 60 minute series (planimetric) / United States. Bureau of Land Management. (I 53.11/4:48103-E 1-TM-100), 88-18876

Crosby Wetland Management District. (I 49.44/2:C 88/2), 88-18832

Cross sections showing stratigraphic framework of upper Cretaceous Dakota Sandstone, Mancos Shale, Mesaverde Group, and Mesaverde Formation, and lower Tertiary Wasatch Formation, west-central Piceance Basin, Garfield County, Colorado / Geological Survey (U.S.) (I 19.113:MF-2008-A), 88-18800

Cryogenic wind tunnels [microform] : a selected, annotated bibliography / Tuttle, Marie H. (NAS 1.15:86346), 88-18973

Cuba. United States. Central Intelligence Agency. (PrEx 3.10/4:C 89/4), 88-19069

Cuba, administrative divisions. United States. Central Intelligence Agency. (PrEx 3.10/4:C 89/5), 88-19070

Current housing reports. H-170, American housing survey, Salt Lake City, UT, metropolitan statistical area. Housing characteristics for selected metropolitan areas. (C 3.215/17-84:984), 88-18017

Current industrial reports. MA 30C, Rubber mechanical goods. (C 3.158:MA 30 C (87)-1), 88-18004

Current industrial reports. MA 36 P, Communication equipment, including telephone, telegraph, and other electronic systems and equipment. (C 3.158:MA 36 P (86)-1), 88-18007

Current industrial reports. MA-36E, Electric housewares and fans. (C 3.158:MA 36 E (87)-1), 88-18006

Current industrial reports. MA35X, Robots (shipments) / (C 3.158:MA 35 X (87)-1), 88-18005

Current industrial reports. M36E, Electric housewares and fans (C 3.158:MA 36 E (87)-1), 88-18006

Curriculum and instruction for exceptional bilingual students / Ortiz, Alba A. (ED 1.310/2:261482), 88-18248

Customs U.S.A. U.S. Customs Service. (T 17.1:987), 88-19125

Customs USA : a special report on the activities of the U.S. Customs Service during fiscal ... U.S. Customs Service. (T 17.1:987), 88-19125

A cybernetic model for the proactive organization / Waelchli, Fred. (D 101.2:Or 3/4), 88-18069

Cyprus / Cyprus (Washington, D.C.) (C 61.11:C 99/988), 88-18038

Cyprus (Washington, D.C.) Cyprus (Washington, D.C.) (C 61.11:C 99/988), 88-18038

C^2n (optical) studies in the free atmosphere based on rawinsonde data / (D 301.45/4:84-0135), 88-18164

D

D.O.D. directory of contract administration services components (D 1.6/12:988), 88-18056

Dall Porpoise-Salmon research (C 55.342:980-81), 88-18031

Daniel C. Brandenstein [picture.] (NAS 1.43:B 73), 88-18996

DAP : Federal Election Commission Direct Access Program. (Y 3.El 2/3:2D 62), 88-19306

Data Center & Clearinghouse for Drugs & Crime. (J 29.2:D 26/4), 88-18925

Dealing with performance problems / (CC 1.2:P 41), 88-18051

Decisions of the Employees' Compensation Appeals Board United States. Employees' Compensation Appeals Board. (L 28.9:36), 88-18948, 88-18949

Decisions of the Employees' Compensation Appeals Board. Index digest United States. Employees' Compensation Appeals Board. (L 28.9:36), 88-18948, 88-18949

Declaring that certain lands located in California and held by the Secretary of the Interior are lands held in trust for the benefit of certain bands of Indians and to declare such lands to be part of the reservation with which they are contiguous : report (to accompany H.R. 3621) (including the cost estimate of the Congressional Budget Office). United States. Congress. House. Committee on Interior and Insular Affairs. (Y 1.1/8:100-811), 88-19247

Deep-dielectric charging — a review / Denig, W. F. (William F.) (D 301.45/4:85-0123), 88-18179

Defense acquisition policy (industrial and contract policies) : hearing before the Acquisition Policy Panel of the Committee on Armed Services, House of Representatives, One Hundredth Congress, second session, hearing held March 30, 1988. United States. Congress. House. Committee on Armed Services. Acquisition Policy Panel. (Y 4.Ar 5/2 a:987-88/64), 88-19349

Defense Department authorization and oversight : hearing on National Defense Authorization Act for fiscal year 1989—H.R. 4264 and oversight of previously authorized programs before the Committee on Armed Services, House of Representatives, One Hundredth Congress, second session : authorization and oversight, hearing held February 24, 1988. United States. Congress. House. Committee on Armed Services. (Y 4.Ar 5/2 a:987-88/68), 88-19350

Defense, personnel exchange : memorandum of understanding between the United States of America and the Philippines, signed at Manila March 25, 1981. Philippines. (S 9.10:10871), 88-19113

The Definition and measurement of small military unit team functions / (D 101.60/2:1397), 88-18087

"Dejame que te cuente lo que me dijo Inmigracion sobre como comprobar cuanto tiempo hemos vivido en los Estados Unidos" [picture.] (J 21.2:Im 6/7/spanish), 88-18911

"Dejame que te cuente lo que me dijo Inmigracion sobre la separacion de familias" [picture.] (J 21.2:T 23/5/spanish), 88-18917

"Dejame que te cuente lo que me dijo Inmigracion sobre mi temor a ser deportada" [picture.] (J 21.2:T 23/2/spanish), 88-18914

Delaying the implementation of a certain rule affecting the provision of health services by the Indian Health Service : report (to accompany S. 2382). United States. Congress. Senate. Select Committee on Indian Affairs. (Y 1.1/5:100-493), 88-19220

Dental implants. (HE 20.3046:7/3), 88-18360

Dentistry. United States. Veterans Administration. Dept. of Medicine and Surgery. (VA 1.18:4), 88-19164

Department of the Interior final environmental impact statement : wilderness recommendations for the Alturas Resource Area, CA-020-103 Pit River Canyon WSA, 11,575 acres, CA-020-211 Tule Mountain WSA, 16,950 acres / United States. Bureau of Land Management. California State Office. (I 1.98:Al 7/2), 88-18409

Departments of Commerce, Justice, and State, the Judiciary, and related agencies appropriations for 1989 : hearings before a subcommittee of the Committee on Appropriations, House of Representatives, One Hundredth Congress, second session / United States. Congress. House. Committee on Appropriations. Subcommittee on the Departments of Commerce, Justice, and State, the Judiciary, and Related Agencies. (Y 4.Ap 6/1:C 73/2/989/pt.4), 88-19338

Design and operation of a multielement photodiode-array atomic absorption spectrometer / Taylor, Howard E. (Howard Edward), 1945- (I 19.42/4:87-4206), 88-18449

Designating certain national forest system lands in the state of Oklahoma for inclusion in the National Wilderness Preservation System, create the Winding Stair Mountain National Recreation and Wilderness Area, and for other purposes : report (to accompany H.R. 4354 which ... was referred jointly to the committees on Interior and Insular Affairs and Agriculture) (including cost estimate of the Congressional Budget Office). United States. Congress. House. Committee on Interior and Insular Affairs. (Y 1.1/8:100-792/pt.2), 88-19243

Designing for fiber composite structural durability in hygrothermomechanical environments [microform] / Chamis, C. C. (Christos C.) (NAS 1.15:87045), 88-18980

Determination of evaporation and seepage losses, Upper Lake Mary near Flagstaff, Arizona / Blee, J. W. H. (I 19.42/4:87-4250), 88-18450

Determination of ionospheric electron density profiles from satellite UV emission measurements / (D 301.45/4:84-0140), 88-18165

Determination of ionospheric electron density profiles from satellite UV emission measurements, FY 84 / (D 301.45/4:85-0099), 88-18174

Developing a role-model index : a guide book / Ross, Eva. (ED 1.310/2:256947), 88-18233

Development concept plan/environmental assessment : Colter Bay Village/Jackson Lake Lodge, Grand Teton National Park. (I 29.79/3:G 76 t/draft), 88-18827

The development of a unit morale measure for Army battalions / Kimmel, Melvin J. (D 101.60/4:617), 88-18094

Dextran sulfate suppression of viruses in the human immunodeficiency virus (HIV) family : inhibition of virion binding to CD T cells / (HE 20.3182/3:Ac 7), 88-18362

Dick Scobee [picture.] (NAS 1.43:Sc 1), 88-19022

Digest and decisions of the Employees' Compensation Appeals Board. United States. Employees' Compensation Appeals Board. (L 28.9:36), 88-18948, 88-18949

Directives catalog. United States Postal Service. (P 1.57:23), 88-19051

Directory United States. Food and Drug Administration. (HE 20.4037:988), 88-18376

Directory of Chiinese officials. Scientific and educational organizations (PrEx 3.10/7-13:988), 88-19077

Directory of Chinese officials and organizations / (PrEx 3.10/7-13:988), 88-19077

Directory of Chinese officials. National level organizations (PrEx 3.10/7-13:988), 88-19077

Directory of Chinese officials. Provincial organizations (PrEx 3.10/7-13:988), 88-19077

Directory of professional workers in state agricultural experiment stations and other cooperating state institutions. (A 1.76:305/987), 88-17883

Directory of solar-terrestrial physics monitoring stations / (D 301.45/4:84-0237), 88-18172

Directory, professional workers in state agricultural experiment stations and other cooperating state institutions (A 1.76:305/987), 88-17883

Disbursing clerk 1 & C / Mercado, Aniceto D. (D 207.208/2:D 63/2/988), 88-18151

Diseases in humans. United States. Superintendent of Documents. (GP 3.22/2:088/988), 88-18321

A Diversified, clinically-oriented training program for practicing pharmacist educators : findings and implications paper, OHDS grant number 90AT0090 / (HE 23.3002:P 49/find.paper), 88-18400

Documentation for the IFG public and private school database / Blanford, William. (ED 1.310/2:269906), 88-18275

DOD directory of contract administration services components. (D 1.6/12:988), 88-18056

DOT matters : hearing before the Committee on Merchant Marine and Fisheries, House of Representatives, One Hundredth Congress, second session ... March 3, 1988. United States. Congress. House. Committee on Merchant Marine and Fisheries. (Y 4.M 53:100-50), 88-19445

Draft environmental impact statement : Peabody Coal Company's Big Sky Area B Mine : Rosebud County, Montana. (I 1.98:P 31/draft), 88-18417

Draft recreation management plan for the Yakima River Canyon Recreation Area, Washington. (I 53.2:Y 1/draft), 88-18848

Drought effects on field crops, 1979-1988 : 154 citations / Maclean, Jayne T. (A 17.18/4:88-74), 88-17928

Drug-Free Workplace Act of 1988 : report (to accompany H.R. 4719) (including cost estimate of the Congressional Budget Office). United States. Congress. House. Committee on Government Operations. (Y 1.1/8:100-829), 88-19260

Drug use and crime : state prison inmate survey, 1986 / Innes, Christopher A. (J 29.13:D 84/3), 88-18928

Drunk Driving Prevention Act of 1988 : report (to accompany S. 2367). United States. Congress. Senate. Committee on Environment and Public Works. (Y 1.1/5:100-441), 88-19181

Dryland farming, 1982-May 1988 : 258 citations / Gilbert, Henry. (A 17.18/4:88-65), 88-17919

A dual-porosity model for simulating solute transport in oil shale / Glover, Kent C. (I 19.42/4:86-4047), 88-18438

Duration of load on bolted joints : a pilot study / Wilkinson, Thomas Lee. (A 13.78:FPL-RP-488), 88-17900

E

Earth penetrating vehicles design and performance evaluation studies / (D 301.45/34-3:85-58/pt.2), 88-18187

Earth radiation budget experiment nonscanner [picture.] (NAS 1.43:Hi 1/2), 88-19013

Earth system science [picture] : a program for global change. (NAS 1.43:Ea 7), 88-19009

East Asia and the Pacific : the roads behind and ahead / Sigur, Gaston Joseph. (S 1.71/4:1084), 88-19083

Economic and military assistance, agreement between the United States of America and Portugal, effected by exchange of notes, signed at Lisbon, June 18, 1979. Portugal. (S 9.10:10869), 88-19111

Economic development in Louisiana and the role of small business : hearing before the Committee on Small Business, House of Representatives, One Hundredth Congress, second session, Washington, DC, February 12, 1988. United States. Congress. House. Committee on Small Business. (Y 4.Sm 1:100-44), 88-19464

The Education block grant at the local level : the implementation of chapter 2 of the Education Consolidation and Improvement Act in districts and schools / (ED 1.310/2:270835), 88-18278

Education statistics : a pocket digest. (ED 1.302:P 75/2), 88-18206

Educational attainment in the United States. (C 3.186/23:982-985), 88-18011

Educational software best-sellers in the home market. Wujcik, Anne. (ED 1.310/2:267731), 88-18272

Effect of counterface material type and its topography on the tribological properties of polyimide composites [microform] / Fusaro, Robert L. (NAS 1.15:87036), 88-18979

Effect of measured material properties on the finite element analysis of an OH-58 composite tail boom [microform] / Bowman, Lynn M. (NAS 1.15:86430), 88-18974

Effective staff development for teachers : a research-based model / Gall, Meredith D., 1942- (ED 1.310/2:256009), 88-18229

Effects of barium-based additive on diesel exhaust particulate / Zeller, H. William. (I 28.23:9090), 88-18811

The Effects of practice on the Armed Services Vocational Aptitude Battery / (D 101.60/4:602), 88-18093

The effects of vertical motion on the performance of current meters / Thibodeaux, Kirk G. (I 19.42/4:87-4147), 88-18444

The effects of youth employment program participation on later employment and education/training / Ekstrom, Ruth B. (ED 1.310/2:257031), 88-18234

EIRMA—an energetic ion retarding mass analyzer for the BERT-1 beam emission rocket test-one / Bailey, A. D. (D 301.45/4:86-0109), 88-18183

Elections in Taiwan : report of a staff study mission to Taiwan, December 1-9, 1987 to the Committee on Foreign Affairs, U.S. House of Representatives. (Y 4.F 76/1:T 13/7), 88-19417

Electric housewares and fans (C 3.158:MA 36 E (87)-1), 88-18006

Elementary and secondary education indicators in brief. (ED 1.2:In 2/13), 88-18197

Elementary/secondary education data redesign project : letters, comments, reactions from organizations and agencies. (ED 1.310/2:272574), 88-18283

Ellen L. Shulman [picture.] (NAS 1.43:Sh 9/13), 88-19024

Emergency striped bass research study report for ... (I 49.103:985), 88-18840

Employee Polygraph Protection Act of 1988. United States. (AE 2.110:100-347), 88-17969

Employee's handbook. (D 105.9/3:690-4), 88-18144

Employers-looking for tax forms? (T 22.41:F 76/8), 88-19136

Employment and earnings supplement, revised establishment data (L 2.41/2-2:987), 88-18941

Employment and earnings, United States (L 2.41/2-2:987), 88-18941

Employment, hours, and earnings, United States (L 2.41/2-2:987), 88-18941

Employment in the year 2000 : a candid look at our future : hearings before the Subcommittee on Investment, Jobs, and Prices of the Joint Economic Committee, Congress of the United States, One Hundredth Congress, second session, April 11, 12, 18, and 19, 1998. United States. Congress. Joint Economic Committee. Subcommittee on Investment, Jobs, and Prices. (Y 4.Ec 7:Em 7/24), 88-19381

Energy, information exchange : memorandum of understanding between the United States of America and the Netherlands, signed at Washington and the Hague, June 1 and 29, 1982. Netherlands. (S 9.10:10873), 88-19115

Energy Monitoring and Control System (EMCS), medium system configuration. (D 103.9/2:13948), 88-18113

Engineer officer basic course : effective writing booklet / (D 101.2:W 93/5), 88-18073

Environmental issues related to the use of pesticides : hearing before the Committee on Environment and Public Works, United States Senate, One Hundredth Congress, second session, June 10, 1988. United States. Congress. Senate. Committee on Environment and Public Works. (Y 4.P 96/10:S.hrg.100-714), 88-19457

Environmental radioactivity levels. Bellefonte Nuclear Plant. (Y 3.T 25:52/986), 88-19325

Environmental radioactivity levels. Browns Ferry Nuclear Plant. (Y 3.T 25:55/986), 88-19326

Environmental stability of intercalated graphite fibers [microform] / Gaier, James R. (NAS 1.15:87025), 88-18978

EPA's ecological risk assessment research program, October 1985 - March 1988. (EP 1.96:600/M-88/011), 88-18293

An Epidemiologic investigation of health effects in Air Force personnel following exposure to herbicides : summary : first followup examination results, January 1985 to September 1987 / (D 301.2:H 34/4), 88-18160

Epidemiology of alcohol-related problems in the United States. (HE 20.8302:Ep 4), 88-18392

Essential elements and soil amendments for plants : sources and use for agriculture / Severson, R. C. (Ronald Charles), 1945- (I 19.4/2:1017), 88-18431

Establishing a reservation for the Confederated Tribes of the Grand Ronde Community of Oregon, and for other purposes : report (to accompany H.R. 4143). United States. Congress. Senate. Select Committee on Indian Affairs. (Y 1.1/5:100-479), 88-19206

Ethical and legal considerations of patient care / (HE 20.3002:P 27/3), 88-18355

Ethiopia / Ethiopia (Washington, D.C. : 1988) (C 61.11:Et 3), 88-18039

Ethiopia (Washington, D.C. : 1988) Ethiopia (Washington, D.C. : 1988) (C 61.11:Et 3), 88-18039

Eureka, California : 1:100 000-scale metric topographic—bathymetric map : 30 x 60 minute series (topographic—bathymetric) / Geological Survey (U.S.) (I 19.110:40124-E 1-TB-100), 88-18784

Europe and West Coast of Africa, including the Mediterranean Sea (C 55.421/3:989), 88-18032

Evaluating the benefits and costs of the Enlisted Personnel Allocation System (EPAS) / Schmitz, Edward J. (D 101.60/4:721), 88-18101

An evaluation of an advection fog prediction model / Weyman, James. (D 301.45/4:84-0162), 88-18167

Excerpts from National Labor Relations Board rules and regulations, series 8, as amended. United States. National Labor Board. (LR 1.6:R 86/2/ser.8/exce.), 88-18967

Exclude undocumented residents from census counts used for apportionment : hearing before the Subcommittee on Census and Population of the Committee on Post Office and Civil Service, House of Representatives, One Hundredth Congress, second session on H.R. 3639, H.R. 3814, and H.R. 4234 ... June 23, 1988. United States. Congress. House. Committee on Post Office and Civil Service. Subcommittee on Census and Population. (Y 4.P 84/10:100-65), 88-19453

Expansion arts / (NF 2.8/2-18:990), 88-19038

Expansion arts program (NF 2.8/2-18:990), 88-19038

Expenditure accounting : ST 14-65, part I / United States Army Soldier Support Institute. Finance School. (D 101.2:Ac 2/2), 88-18067

Exploitation of young adults in door-to-door sales : hearing before the Permanent Subcommittee on Investigations of the Committee on Governmental Affairs, United States Senate, One Hundredth Congress, first session, April 6, 1987. United States. Congress. Senate. Committee on Governmental Affairs. Permanent Subcommittee on Investigations. (Y 4.G 74/9:S.hrg.100-727), 88-19430

Exploring the living universe : a strategy for space life sciences : a report of the NASA Life Sciences Strategic Planning Study Committee. United States. National Aeronautics and Space Administration. Life Sciences Strategic Planning Study Committee. (NAS 1.2:L 62), 88-18971

Extending the authorization of the Water Resources Research Act of 1984 through the end of fiscal year 1993 : report (to accompany H.R. 5010) (including the cost estimate of the Congressional Budget Office). United States. Congress. House. Committee on Interior and Insular Affairs. (Y 1.1/8:100-834), 88-19263

Extending the requirements of the National Environmental Policy Act to recommendations for the United States vote in international financial institutions : report (to accompany S. 2753). United States. Congress. Senate. Committee on Environment and Public Works. (Y 1.1/5:100-498), 88-19224

Extension of Title II of the Energy Policy and Conservation Act : report (to accompany H.R. 4604) (including cost estimate of the Congressional Budget Office). United States. Congress. House. Committee on Energy and Commerce. (Y 1.1/8:100-730), 88-19237

F

FAA directory / United States. Federal Aviation Administration. (TD 4.52:986), 88-19156

Facilitating transition to the mainstream : sheltered English vocabulary development : from a curriculum guide prepared by Roland G. Axelson ... [et al.], Hartford Public Schools / (ED 1.8/4:6), 88-18204

Facts about the food stamp program. (A 1.68:1340/988), 88-17878

Failure of ZZZZ Best Co. : hearings before the Subcommittee on Oversight and Investigations of the Committee on Energy and Commerce, House of Representatives, One Hundredth Congress, second session, January 27 and February 1, 1988. United States. Congress. House. Committee on Energy and Commerce. Subcommittee on Oversight and Investigations. (Y 4.En 2/3:100-115), 88-19396

Farmer cooperative publications. Ingalsbe, Gene. (A 109.10/2:4/988), 88-17945

Fatigue criterion to system design, life and reliabilty [microform] / Zaretsky, Erwin V. (NAS 1.15:87017), 88-18977

FDA location directory United States. Food and Drug Administration. (HE 20.4037:988), 88-18376

Fear not, yule get it there [picture] : express mail. (P 1.26:109 A), 88-19044, 88-19045

Federal Aviation Administration directory United States. Federal Aviation Administration. (TD 4.52:986), 88-19156

Federal Aviation Administration Independent Establishment Act of 1988 : report together with minority views of the Senate Committee on Commerce, Science, and Transportation on S. 1600. United States. Congress. Senate. Committee on Commerce, Science, and Transportation. (Y 1.1/5:100-440), 88-19180

Federal aviation regulations. United States. Superintendent of Documents. (GP 3.22/2:012/988), 88-18315

Federal employee leave sharing : hearing before the Subcommittee on Federal Services, Post Office, and Civil Service of the Committee on Governmental Affairs, United States Senate, One Hundredth Congress, second session, March 18, 1988. United States. Congress. Senate. Committee on Governmental Affairs. Subcommittee on Federal Services, Post Office, and Civil Service. (Y 4.G 74/9:S.hrg.100-733), 88-19431

Federal Fire Prevention and Control Act amendments : report of the Senate Committee on Commerce, Science, and Transportation on H.R. 4419. United States. Congress. Senate. Committee on Commerce, Science, and Transportation. (Y 1.1/5:100-435), 88-19178

Federal Fire Service Pay Schedule Act : hearing before the Subcommittee on Compensation and Employee Benefits of the Committee on Post Office and Civil Service, House of Representatives, One Hundredth Congress, second session on, H.R. 1174 ... June 8, 1988. United States. Congress. House. Committee on Post Office and Civil Service. Subcommittee on Compensation and Employee Benefits. (Y 4.P 84/10:100-57), 88-19450

Federal government forms. United States. Superintendent of Documents. (GP 3.22/2:090/988), 88-18322

Federal information systems and technology planning. United States. Office of Management and Budget. (PrEx 2.3:88-11), 88-19061

Federal Onshore Oil and Gas Leasing Reform Act of 1987 United States. (Y 4.En 2:S.prt.100-120), 88-19393

Federal policy toward youth employment : an historical and political analysis / McIntire, James L. (ED 1.310/2:258012), 88-18236

Federal Prison Industries Reform Act of 1988 : report (to accompany H.R. 4994) (including cost estimate of the Congressional Budget Office). United States. Congress. House. Committee on the Judiciary. (Y 1.1/8:100-864), 88-19284

Federal-state unemployment compensation system : a study / (Y 4.W 36:WMCP 100-39), 88-19473

The Federal Supplementary Medical Insurance Trust Fund : communication from the Board of Trustees transmitting the ... annual report of the Board of Trustrees of the Federal Supplementary Medical Trust Fund ... pursuant to 42 U.S.C. 401(c)(2), 1395i(b)(2), 1395t(b)(2). United States. Board of Trustees of the Federal Supplementary Medical Insurance Trust Fund. (Y 1.1/7:100-194), 88-19227

Fellowships visual arts (NF 2.8/2-13:989-90), 88-19037

Felony Trial Division office manual. United States. Dept. of Justice. Felony Trial Division. (J 1.8/2:F 33/2), 88-18910

FERC electric proposal : hearings before the Committee on Energy and Natural Resources, United States Senate, One Hundredth Congress, second session ... February 1 and 2, 1988. United States. Congress. Senate. Committee on Energy and Natural Resources. (Y 4.En 2:S.hrg.100-729), 88-19392

Fertility expectations of American women (C 3.186/10:987), 88-18009

Fertility of American women. (C 3.186/10:987), 88-18009

Festus, Missouri—Illinois, 1985 : 1:100 000-scale metric topographic map : 30 x 60 minute series (topographic) / Geological Survey (U.S.) (I 19.110:38090-A 1-TM-100), 88-18780

A Few volunteers are needed [picture.] (T 22.41:V 88/988), 88-19140

Field operations handbook, 3/10/88, revision no. 556. (L 36.208:F 45/rev.556), 88-18954

Final environmental impact statement : wilderness recommendation : Gates of the Arctic National Park and Preserve, Alaska. United States. National Park Service. Alaska Regional Office. (I 1.98:Ar 2/8), 88-18412

Final environmental impact statement : wilderness recommendation : Lake Clark National Park and Preserve, Alaska. (I 1.98:L 14/4/wild.), 88-18416

Final report : an experiment in teacher development / Bamberger, Jeanne Shapiro. (ED 1.310/2:274633), 88-18290

Final report : secretary's discretionary program, planning grant to develop teacher incentive structures : Utah teacher evaluation project : the Park City career ladder design / Peterson, Ken. (ED 1.310/2:265143), 88-18260

Finance, consolidation and rescheduling of certain debts : agreement between the United States of America and the Central African Republic, signed at Washington April 29, 1983. Central African Republic. (S 9.10:10721), 88-19106

Finances and physical features United States. Bureau of Reclamation. (I 27.1/4-3:984), 88-18802

Financial disclosure reports of members of the U.S. House of Representatives United States. Congress. House. (Y 1.1/7:100-209) (Y 1.1/7:100-209/v.2), 88-19228

Financial disclosure reports of members of the U.S. House of Representatives of the ... Congress from ... submitted to the Clerk of the House pursuant to 2 U.S.C. [section] 703(a). United States. Congress. House. (Y 1.1/7:100-209) (Y 1.1/7:100-209/v.2), 88-19228

Firemaker : Little Ghost Bull / (ED 1.310/2:258764), 88-18239

Fiscal year 1989 Department of Energy authorization : hearing before the Subcommittee on Energy Research and Development of the Committee on Science, Space, and Technology, House of Representatives, One Hundredth Congress, second session, March 30, 1988. United States. Congress. House. Committee on Science, Space, and Technology. Subcommittee on Energy Research and Development. (Y 4.Sci 2:100/103), 88-19462

Fiscal year 1989 information collection budget request. United States. Office of Management and Budget. (PrEx 2.3:88-12), 88-19062

Fish and marine life. United States. Superintendent of Documents. (GP 3.22/2:209/988), 88-18331

Fish sticks, portions, and breaded shrimp (C 55.309/2-9:986), 88-18030

Fishery management and enforcement in the Bering Sea : hearing before the National Ocean Policy Study of the Committee on Commerce, Science, and Transportation, United States Senate, One Hundredth Congress, second session ... March 16, 1988. United States. Congress. Senate. National Ocean Policy Study. (Y 4.C 73/7:S.hrg.100-712), 88-19377

Flexible benefit plans for federal employees : statement of Bernard L. Ungar, Associate Director, General Government Division, before the Subcommittee on Employment and Housing, Committee on Government Operations, House of Representatives. Ungar, Bernard L. (GA 1.5/2:T-GGD-88-12), 88-18296

Flexible workstyles : a look at contingent labor : conference summary. (L 36.102:W 89/6), 88-18953

Florida 1:50,000. 27081-C1-TM-050, Basinger / Geological Survey (U.S.) (I 19.81/2:27081-C 1-TM-050), 88-18673

Florida 1:50,000. 27081-C3-TM-050, Lake Placid / Geological Survey (U.S.) (I 19.81/2:27081-C 3-TM-050), 88-18674

Florida 1:50,000. 27081-E3-TM-050, Lake Arbuckle / Geological Survey (U.S.) (I 19.81/2:27081-E 3-TM-050), 88-18675

Florida 1:50,000. 27081-G1-TM-050, Lake Marian / Geological Survey (U.S.) (I 19.81/2:27081-G 1-TM-050), 88-18676

Florida 1:50,000. 27081-G3-TM-050, Lake Weohyakapka / Geological Survey (U.S.) (I 19.81/2:27081-G 3-TM-050), 88-18677

Flue-cured tobacco (A 82.82/2:F 67/988), 88-17937

Fluxgate magnetometer (SSM) for the Defense Meteorological Satellite Program (DMSP) Block 5D-2 Flight 7 / Rich, Frederick J., 1947- (D 301.45/4:84-0225), 88-18171

FmHA Section 515 rural rental housing vacancies : hearing before the Subcommittee on Housing and Community Development of the Committee on Banking, Finance, and Urban Affairs, House of Representatives, One Hundredth Congress, second session, July 6, 1988. United States. Congress. House. Committeee on Banking, Finance, and Urban Affairs. Subcommittee on Housing and Community Development. (Y 4.B 22/1:100-76), 88-19357

A Food labeling guide. (HE 20.4508:F 73), 88-18378

Food stamp research : results from the Income Survey Development Program and the promise of the survey on income and program participation / Long, Sharon. (A 98.2:F 73/9), 88-17941

For the relief of Hyong Cha Kim Kay : report (to accompany S. 391). United States. Congress. House. Committee on the Judiciary. (Y 1.1/8:100-848), 88-19273

For the relief of Lynette J. Parker : report (to accompany H.R. 3247). United States. Congress. House. Committee on the Judiciary. (Y 1.1/8:100-845), 88-19271

For the relief of Milena Mesin and Bozena Mesin : report (to accompany H.R. 2461). United States. Congress. House. Committee on the Judiciary. (Y 1.1/8:100-842), 88-19269

For the relief of Rajani Lal : report (to accompany H.R. 3917). United States. Congress. House. Committee on the Judiciary. (Y 1.1/8:100-847), 88-19272

For the relief of Rosa Pratts : report (to accompany H.R. 2109). United States. Congress. House. Committee on the Judiciary. (Y 1.1/8:100-841), 88-19268

For the relief of Roswitha Starins : report (to accompany S. 1329). United States. Congress. House. Committee on the Judiciary. (Y 1.1/8:100-851), 88-19275

For the relief of Sukhjit Kuldip Singh Saund : report (to accompany S. 425). United States. Congress. House. Committee on the Judiciary. (Y 1.1/8:100-849), 88-19274

For the relief of Tarek Mohamad Mahmoud : report (to accompany H.R. 2511). United States. Congress. House. Committee on the Judiciary. (Y 1.1/8:100-843), 88-19270

Forage legumes, June 1985-April 1988 : 258 citations / Maclean, Jayne T. (A 17.18/4:88-71), 88-17925

Forecast of long waves (0 through 5) at 500MB level. Hughes, Francis D. (C 55.128:314), 88-18029

Foreign assistance : how the funds are spent : report to the chairman, Subcommittee on Foreign Operations, Committee on Appropriations, House of Representatives / (GA 1.13:NSIAD-86-73), 88-18308

Foreign assistance policy studies : a review of major reports and recommendations / Library of Congress. Foreign Affairs and National Defense Division. (Y 4.F 76/1:F 76/65), 88-19408

Foreign direct investment in the United States : operations of U.S. affiliates of foreign companies. (C 59.20:984), 88-18033, 88-18034

Foreign investments. United States. Superintendent of Documents. (GP 3.22/2:275/988), 88-18336

Foreign Sovereign Immunities Act amendments : report (to accompany H.R. 3763) (including cost estimate of the Congressional Budget Office). United States. Congress. House. Committee on the Judiciary. (Y 1.1/8:100-824), 88-19257

Forest wildlife habitat statistics for Maine 1982 / Brooks, Robert T. (A 13.42/26:NE-RB-96), 88-17896

Former President's Act of 1987 : hearing before the Subcommittee on Federal Spending, Budget, and Accounting of the Committee on Governmental Affairs, United States Senate, One Hundredth Congress, second session, on S. 1647 ... March 3, 1988. United States. Congress. Senate. Committee on Governmental Affairs. Subcommittee on Federal Spending, Budget, and Accounting. (Y 4.G 74/9:S.hrg.100-726), 88-19429

Forms catalog. United States Postal Service. (P 1.57:22), 88-19050

Fortran sorting program to code hydrocarbon production and show data using well data from petroleum information's well history control system [microform] / Higley, Debra K. (I 19.76:86-437), 88-18476

Foundation grouting practices at Corps of Engineers dams / Albritton, John. U.S. Army Engineer Division, Missouri River. ? org. (D 103.24/2:GL-84-13), 88-18116

France / France (Washington, D.C. : 1988) (L 29.16:F 84/987), 88-18950, 88-19071

France (Washington, D.C. : 1988) France (Washington, D.C. : 1988) (L 29.16:F 84/987), 88-18950

Frederick D. Gregory [picture.] (NAS 1.43:G 86), 88-19012

Frederick Paul of Seattle, Washington : report (to accompany H. Res. 200). United States. Congress. House. Committee on the Judiciary. (Y 1.1/8:100-876), 88-19290

Free appropriate public education for students with handicaps : requirements under section 504 of the Rehabilitation Act of 1973. (ED 1.2:P 96), 88-18199

Freshwater and ocean survival of Atlantic salmon and steelhead : a synopsis / Bley, Patrick W. (I 49.89/2:88 (9)), 88-18839

Fulbright program United States. Board of Foreign Scholarships. (Y 3.F 76/4:1/987), 88-19309

Fulbright Program exchanges, annual report United States. Board of Foreign Scholarships. (Y 3.F 76/4:1/987), 88-19309

Fulton County, Pennsylvania / Geological Survey (U.S.) (I 19.108:39077-H 8-CF-050), 88-18760

Funds allocation and expenditures under the education block grant / Apling, Richard. (ED 1.310/2:270837), 88-18279

The future of microcomputers in the classroom / Brophy, Jere E. (ED 1.310/2:252179), 88-18215

G

G. David Low [picture.] (NAS 1.43:L 95), 88-19016

Gene engineering of yeasts for the degradation of hazardous waste / Loper, John C. (EP 1.96:600/M-88/001), 88-18292

General Accounting Office Personnel Amendments Act of 1988 : report (accompany H.R. 4318). United States. Congress. Senate. Committee on Governmental Affairs. (Y 1.1/5:100-463), 88-19194

A general model for item dependency / Ackerman, Terry A. (ED 1.310/2:272579), 88-18285

Genocide Convention Implementation Act : hearing before the Subcommittee on Immigration, Refugees, and International Law of the Committee on the Judiciary, House of Representatives, One Hundredth Congress, second session, on H.R. 807 ... March 16, 1988. United States. Congress. House. Committee on the Judiciary. Subcommittee on Immigration, Refugees, and International Law. (Y 4.J 89/1:100/49), 88-19442

Geochemical data for Triassic sedimentary and thermally metamorphosed rocks of the northern Culpeper basin, Virginia [microform] / Lee, K. Y. (I 19.76:85-217), 88-18463

Geochemical survey maps of the wildernesses and roadless areas in the White Mountains National Forest, Coos, Grafton, and Carroll counties, New Hampshire / Geological Survey (U.S.) (I 19.113:MF-1594-C), 88-18792

222-242 0 - 88 - 11 : QL3

Geochemical survey of the Mt. Ascutney Region, Windsor County, Vermont / Geological Survey (U.S.) (I 19.113:MF-2002), 88-18799

Geodetically derived strain from San Francisco Bay to the Mendocino Triple Junction, California / Cline, Michael W. (C 55.13:NOS 109 NGS 31), 88-18027

Geographic area statistics (C 3.24/9-9:986), 88-18003

Geohydrology and 1985 water withdrawals of the aquifer systems in southwest Florida, with emphasis on the intermediate aquifer system / (I 19.42/4:87-4259), 88-18451

Geohydrology, water quality, and preliminary simulations of ground-water flow of the alluvial aquifer in the Upper Black Squirrel Creek basin, El Paso County, Colorado / Buckles, David R. (I 19.42/4:88-4017), 88-18456

Geologic and geochemical survey of the Bristol Cliffs Wilderness, Addison County, Vermont / Geological Survey (U.S.) (I 19.113:MF-1593-A), 88-18791

Geologic implications of Paleozoic and Mesozoic paleontology and biostratigraphy, Blue Mountains province, Oregon and Idaho / (I 19.16:1435), 88-18434

Geologic map of Mare Acidalium quadrangle, Mars : MC-4 / Geological Survey (U.S.) (I 19.91:I-1614 (MC-4)), 88-18736

Geologic map of the Amonate quadrangle, Buchanan and Tazewell counties, Virginia, and McDowell County, West Virginia / Geological Survey (U.S.) (I 19.88:GQ-1597), 88-18725

Geologic map of the Aztec 1°x 2°quadrangle, northwestern New Mexico and southern Colorado / Geological Survey (U.S.) (I 19.91:I-1730), 88-18748

Geologic map of the Barbours Creek and Shawvers Run Wilderness study areas, Craig County, Virginia / Geological Survey (U.S.) (I 19.113:MF-1914-A), 88-18794

Geologic map of the Charlotte 1°x 2°quadrangle, North Carolina and South Carolina / Geological Survey (U.S.) (I 19.91:I-1251-E), 88-18733

Geologic map of the Crystal Mountain quadrangle, Larimer County, Colorado / Geological Survey (U.S.) (I 19.88:GQ-1623), 88-18730

Geologic map of the Dry Creek Bench quadrangle, Malheur County, Oregon / Geological Survey (U.S.) (I 19.113:MF-1940), 88-18795

Geologic map of the Eagle Point quadrangle and parts of the Bargee and Lookout Butte quadrangles, Fremont County, Wyoming / Geological Survey (U.S.) (I 19.91:I-1820), 88-18755

Geologic map of the eastern equatorial region of Mars / Geological Survey (U.S.) (I 19.91:I-1802-B), 88-18751

Geologic map of the Goodsprings district, southern Spring Mountains, Clark County, Nevada / Geological Survey (U.S.) (I 19.113:MF-1514), 88-18790

Geologic map of the Laporte quadrangle, Larimer County, Colorado / Geological Survey (U.S.) (I 19.88:GQ-1621), 88-18729

Geologic map of the Livermore quadrangle, Larimer County, Colorado / Geological Survey (U.S.) (I 19.88:GQ-1618), 88-18727

Geologic map of the Moncks Corner quadrangle, Berkeley County, South Carolina / Geological Survey (U.S.) (I 19.88:GQ-1641), 88-18731

Geologic map of the Mt. Axtell quadrangle, Gunnison County, Colorado / Geological Survey (U.S.) (I 19.88:GQ-1604), 88-18726

Geologic map of the polar regions of Mars / Geological Survey (U.S.) (I 19.91:I-1802-C), 88-18752

Geologic map of the Poudre Park quadrangle, Larimer County, Colorado / Geological Survey (U.S.) (I 19.88:GQ-1620), 88-18728

Geologic map of the Table Top Mountain Wilderness Study Area, Pinal and Maricopa counties, Arizona / Geological Survey (U.S.) (I 19.113:MF-1951), 88-18797

Geologic map of the western equatorial region of Mars / Geological Survey (U.S.) (I 19.91:I-1802-A), 88-18750

Geologic map of the Westwater 30′ x 60′ quadrangle, Grand and Uinta counties, Utah and Garfield and Mesa counties, Colorado / Geological Survey (U.S.) (I 19.91:I-1765), 88-18749

Geologic map of the Yellow Hills East quadrangle, Washoe and Humboldt counties, Nevada / Geological Survey (U.S.) (I 19.113:MF-2029), 88-18801

Geologic setting of gold occurences in the Big Canyon area, El Dorado County, California / Earhart, Robert L. (I 19.3:1576), 88-18423

Geometry of the Benioff zone and mode of subduction beneath southwestern Alaska and the Aleutian Islands / Geological Survey (U.S.) (I 19.91:I-1945), 88-18756

George D. Nelson [picture] (NAS 1.43:N 33), 88-19020

Geothermal energy & our environment. (E 1.16:0088), 88-18192

The German collections of the Library of Congress : chronological development / Krewson, Margrit B. (Margrit Beran) (LC 1.2:G 31/2), 88-18959

Global warming and the greenhouse effect, 1979-1988 : 186 citations / Maclean, Jayne T. (A 17.18/4:88-73), 88-17927

Gold medal for Jesse Owens—H.R. 1270 : gold medal for Andrew Wyeth—H.R. 593 : hearings before the Subcommittee on Consumer Affairs and Coinage of the Committee on Banking, Finance, and Urban Affairs, House of Representatives, One-hundredth Congress, second session ... July 12, 1988. United States. Congress. House. Committee on Banking, Finance, and Urban Affairs. Subcommittee on Consumer Affairs and Coinage. (Y 4.B 22/1:100-78), 88-19358

Government books make great gifts! : a selection of gift publications from the Superintendent of Documents. United States. Superintendent of Documents. (GP 3.22:B 64/6), 88-18311

Grants management handbook for grantees. United States. Action. Office of Administration & Finance. Contracts and Grants Management Division. (AA 1.8/2:2650.2), 88-17947

Grassy Butte, North Dakota, 1983 : 1:100 000-scale metric topographic map : 30 X 60 minute series (topographic) / United States. Bureau of Land Management. (I 53.11/4:47103-A 1-TM-100), 88-18869, 88-18893

The Great Plains Conservation Program. (A 1.68:1317/988), 88-17877

Great Sand Dunes National Monument : statement for management. United States. National Park Service. (I 29.2:Sa 5/7), 88-18823

The Greater Yellowstone Coordinating Committee presents an aggregation of National Park and National Forest management plans / (I 29.2:G 79/3), 88-18822

Greenland. United States. Central Intelligence Agency. (PrEx 3.10/4:G 84), 88-19072

Ground-water withdrawals and changes in ground-water levels, ground-water quality, and land-surface subsidence in the Houston District, Texas 1980-84 / Williams, James Frank, 1944- (I 19.42/4:87-4153), 88-18445

Groundwater contamination, 1985-May 1988 : 346 citations / Gilbert, Henry. (A 17.18/4:88-64), 88-17918

The Grouse Creek cultural survey : integrating folklife and historic preservation field research / Carter, Thomas, 1949- (LC 39.9:13), 88-18965

Growth basal area handbook. (A 13.36/2:B 29), 88-17892

Growth, composition, and fin quality of Atlantic salmon fed different diets at seasonal temperatures in a laboratory and hatchery / (I 49.89/2:88 (8)), 88-18838

Guidance for preparation and submission of security plans for federal computer systems containing sensitive information. United States. Office of Management and Budget. (Pr Ex 2.3:88-16), 88-19053

A guide for using the contingent value methodology in recreation studies / by David A. Moser, C. Mark Dunning.

Moser, David A. (D 103.57/5:85-R-6), 88-18136

A Guide on successful uses of technology in rural schools : a project on uses of technology in rural schools / (ED 1.310/2:262923), 88-18255

A guide to linkages between vocational education and organized labor in the United States / Norton, Robert E. (Robert Ellsworth), 1937- (ED 1.310/2:255765), 88-18228

Guidelines and procedures : applications and grants / United States. National Historical Publications and Records Commission. Records Program. (AE 1.108:N 21/4), 88-17951

Guidelines for leukosis dispositions. (A 110.8:L 57), 88-17946

Guidelines for medical examination of Indochinese refugees in Southeast Asia. (HE 20.7308:M 46/2), 88-18385

Guidelines for relating children's ages to toy characteristics / (Y 3.C 76/3:8C 43), 88-19303

Gus J. Solomon United States Courthouse : report (to accompany H.R. 5007). United States. Congress. House. Committee on Public Works and Transportation. (Y 1.1/8:100-860), 88-19280

Guyana / Guyana (United States. Embassy (Guyana)) (L 29.16:G 99), 88-18951

Guyana (United States. Embassy (Guyana)) Guyana (United States. Embassy (Guyana)) (L 29.16:G 99), 88-18951

H

H.R. 285 : to deny crewmember status in the case of certain strikes and lockouts : hearing before the Subcommittee on Labor-Management Relations of the Committee on Education and Labor, House of Representatives, One Hundredth Congress, first session, hearing held in Washington, DC, July 23, 1987. United States. Congress. House. Committee on Education and Labor. Subcommittee on Labor-Management Relations. (Y 4.Ed 8/1:100-10), 88-19384

Hampton University mainstreaming outreach services : beyond "yes or no" : the Vulpe Performance Analysis System. (ED 1.310/2:274129), 88-18288

Handbook of methods for the evaluation of water conservation for municipal and industrial water supply / Polhemus, Van Dyke. (D 103.57:85-C-3), 88-18133

Handbook on marriage registration. (HE 20.6208:M 34/988), 88-18380

Harlem, Montana—Saskatchewan, 1984 : 1:100 000-scale metric topographic map : 30 X 60 minute series (topographic) / United States. Bureau of Land Management. (I 53.11/4:48108-E 1-TM-100), 88-18877, 88-18902

Having a terrible time, wish you were here [picture] : high blood pressure take care of it, before it takes care of you. (HE 20.3217:H 53/6/small), 88-18371

Hawaii 1:50,000. 18155-H5-TM-050, Naalehu / Geological Survey (U.S.) (I 19.81/2:18155-H 5-TM-050), 88-18656

Hawaii 1:50,000. 19155-B3-TM-050, Pahala / Geological Survey (U.S.) (I 19.81/2:19155-B 3-TM-050), 88-18657

Hawaii 1:50,000. 19155-B5-TM-050, Punaluu / Geological Survey (U.S.) (I 19.81/2:19155-B 5-TM-050), 88-18658

Hawaii 1:50,000. 19155-B7-TM-050, Milolii / Geological Survey (U.S.) (I 19.81/2:19155-B 7-TM-050), 88-18659

Hawaii 1:50,000. 19155-D5-TM-050, Mauna Loa / Geological Survey (U.S.) (I 19.81/2:19155-D 5-TM-050), 88-18660

Hawaii 1:50,000. 19155-D7-TM-050, Kealakekua Bay / Geological Survey (U.S.) (I 19.81/2:19155-D 7-TM-050), 88-18661

Hawaii 1:50,000. 19155-F3-TM-050, Mauna Kea / Geological Survey (U.S.) (I 19.81/2:19155-F 3-TM-050), 88-18662

Hawaii 1:50,000. 19155-F5-TM-050, Ahumoa / Geological Survey (U.S.) (I 19.81/2:19155-F 5-TM-050), 88-18663

Hawaii 1:50,000. 19155-H1-TM-050, Papaaloa / Geological Survey (U.S.) (I 19.81/2:19155-H 1-TM-050), 88-18664

Hawaii 1:50,000. 19155-H5-TM-050, Waipio Valley / Geological Survey (U.S.) (I 19.81/2:19155-H 5-TM-050), 88-18665

Hawaii 1:50,000. 19155-H7-TM-050, Kawaihae Bay / Geological Survey (U.S.) (I 19.81/2:19155-H 7-TM-050), 88-18666

Hawaii 1:50,000. 20155-B5-TM-050, Honokane / Geological Survey (U.S.) (I 19.81/2:20155-B 5-TM-050), 88-18667

Hawaii 1:50,000. 20155-B7-TM-050, Kapaau / Geological Survey (U.S.) (I 19.81/2:20155-B 7-TM-050), 88-18668

Hawaii 1:50,000. 21157-C5-TM-050, Koko Head / Geological Survey (U.S.) (I 19.81/2:21157-C 5-TM-050), 88-18669

Hawaii 1:50,000. 21157-E7-TM-050, Laie / Geological Survey (U.S.) (I 19.81/2:21157-E 7-TM-050), 88-18670

Hawaii 1:50,000. 21158-C1-TM-050, Nanakuli / Geological Survey (U.S.) (I 19.81/2:21158-C 1-TM-050), 88-18671

Hawaii 1:50,000. 21158-E1-TM-050, Kaena Point / Geological Survey (U.S.) (I 19.81/2:21158-E 1-TM-050), 88-18672

Hazard communication : a compliance kit. (L 35.2:H 33/2), 88-18952

Hazardous waste problems at Department of Defense facilities : hearing before a subcommittee of the Committee on Government Operations, House of Representatives, One Hundredth Congress, second [i.e. first] session, November 5, 1987. United States. Congress. House. Committee on Government Operations. Environment, Energy, and Natural Resources Subcommittee. (Y 4.G 74/7:W 28/6), 88-19426

Headquarters United States Air Force : 7th Communications Group. United States. Air Force. 7th Communications Group. (D 301.2:C 73/10), 88-18158

Health hazards of nitrite inhalants / (HE 20.8216:83), 88-18390

Health promotion and disease prevention : a continuing education program for registered nurses. (HE 20.9302:R 26/3), 88-18397

Hearing conservation program. (P 1.53:H 53), 88-19049

Hearing on National Defense Authorization Act for fiscal year 1989—H.R. 4264 and oversight of previously authorized programs : before the Committee on Armed Services, House of Representatives, One Hundredth Congress, second session : civil defense : hearing held March 9, 1988. (Y 4.Ar 5/2 a:987-88/77), 88-19351

Heat of reaction of molten zirconium with UO_2/ Brimhall, J. L. (Y 3.N 88:25/4890), 88-19316

Heaterless ignition of inert gas ion thruster hollow cathodes [microform / Michael F. Schatz.] Schatz, Michael. (NAS 1.15:87086), 88-18983

Help other people with their tax returns : volunteer income tax assistance. (T 22.44/2:724/988), 88-19142

The Hewlett-Packard HP-41CV hand-held computer as a medium for teaching mathematics to fire control systems repairers / Boldovici, John A. (D 101.60/2:1408), 88-18088

Hexamethyldisilazane treatment to restore strength of recycled fiber / Sachs, I. B. (Irving B.) (A 13.27/2:H 51), 88-17886

High speed viscous flow calculations about complex configurations [microform] / Chaussee, D. S. (NAS 1.15:88237), 88-18986

Higher education : a bibliographic handbook / (ED 1.310/2:252153), 88-18214

Higher Education Act : hearing before the Subcommittee on Postsecondary Education of the Committee on Education and Labor, House of Representatives, One Hundredth Congress, second session, hearing held in Winooski, VT, March 28, 1988. United States. Congress. House. Committee on Education and Labor. Subcommittee on Postsecondary Education. (Y 4.Ed 8/1:100-67), 88-19387

Highway safety : monitoring practices to show compliance with speed limits should be re-examined : statement of Kenneth M. Mead ... before the Subcommittee on Surface Transportation, Committee on Public Works and Transportation, United States House of Representatives. Mead, Kenneth M. (GA 1.5/2:T-RCED-88-29), 88-18305

Hiking trails & Paddy Creek Wilderness map / (A 13.13:P 13), 88-17885

History and management of the DOE/Air Force small reactor project : statement of Keith O. Fultz, Senior Associate Director, Resources, Community, and Economic Development Division, before the Subcommittee on Environment, Energy and Natural Resources of the House Committee on Government Operations. Fultz, Keith O. (GA 1.5/2:T-RCED-88-51), 88-18306

Homelessness and housing : a human tragedy, a moral challenge : hearing before the Subcommittee on Housing and Community Development of the Committee on Banking, Finance, and Urban Affairs, House of Representatives, One-hundredth Congress, second session, June 15, 1988. United States. Congress. House. Committee on Banking, Finance, and Urban Affairs. Subcommittee on Housing and Community Development. (Y 4.B 22/1:100-71), 88-19356

Hourly compensation costs for production workers : 40 manufacturing industries, 34 countries, 1975 and 1977-87 / (L 2.2:C 73/8), 88-18939

Hourly earnings of nonsupervisory employees in the private nonfarm economy, May 1979. (L 2.71:628), 88-18943

How to do business with the United States Government Printing Office : a contractor's guide. (GP 1.23/4:B 96/986), 88-18309

How to evaluate unit performance / Scott, Thomas Daniel, 1942- (D 101.60/5:84-14), 88-18102

How to identify and control dogwood anthracnose. (A 13.36/2:D 67), 88-17894

How we get pictures from space / Haynes, Robert. (NAS 1.20:NF-151), 88-18988, 88-18989

Hunger in America : hearings before the Subcommittee on Nutrition and Investigations of the Committee on Agriculture, Nutrition, and Forestry, United States Senate and the Committee on Agriculture, Nutrition, and Forestry, United States Senate, One Hundredth Congress, second session ... January 30, 1988 — Cedar Rapids, IA; March 1, 1988 — Washington, DC; March 28, 1988 — Lutheran Place Memorial Church, Washington, DC. United States. Congress. Senate. Committee on Agriculture, Nutrition, and Forestry. Subcommittee on Nutrition and Investigations. (Y 4.Ag 8/3:S.hrg.100-710), 88-19337

Hydraulic model study of the spillway for Ridgway Dam, Colorado / Johnson, Perry L. (I 27.72:86-10), 88-18808

Hydrologic conditions and trends in Shenandoah National Park, Virginia, 1983-84 / Lynch, Dennis D. (I 19.42/4:87-4131), 88-18443

Hydrologic data from naval oil shale reserves, Parachute Creek basin, northwestern Colorado, 1980-81 [microform] / Galyean, Kenneth C. (I 19.76:83-858), 88-18459

Hydrologic-test data from wells at hydrologic-test pads H-7, H-8, H-9, and H-10 near the proposed waste isolation pilot plant site, southeastern New Mexico [microform] / Richey, Steven F. (I 19.76:86-413-W), 88-18474

I

IAR state handbook. United States. Social Security Administration. Chicago Region. (HE 3.6/3:St 2/2), 88-18344

Illinois waterway. (D 103.2:Il 6/2), 88-18110

Immigration, naturalization, and citizenship. United States. Superintendent of Documents. (GP 3.22/2:069/988), 88-18320

Immigration reform : implementation of legalization program / Jones, Arnold P. (GA 1.5/2:T-GGD-88-27), 88-18300

Impact of clandestine drug laboratories on small business : hearing before the Subcommittee on Regulation and Business Opportunities of the Committee on Small Business, House of Representatives, One Hundredth Congress, second session, Eugene, OR, May 13, 1988. United States. Congress. House. Committee on Small Business. Subcommittee on Regulation and Business Opportunities. (Y 4.Sm 1:100-50), 88-19468

Implementation monitoring : a role for evaluators in helping new programs succeed / Gray, Wayne D. (D 101.60/4:656), 88-18100

Implementation of country-of-origin labeling requirements under Florida Produce Labeling Act of 1979 : hearing before the Subcommittee on Domestic Marketing, Consumer Relations, and Nutrition of the Committee on Agriculture, House of Representatives, One Hundredth Congress, second session, April 15, 1988, Miami, FL. United States. Congress. House. Committee on Agriculture. Subcommittee on Domestic Marketing, Consumer Relations, and Nutrition. (Y 4.Ag 8/1:100-72), 88-19334

Implementation of Helsinki Accord (Washington, D.C. : 1980) (S 1.129/2:987-88), 88-19101

Implementation of Helsinki Final Act / (S 1.129/2:987-88), 88-19101

Implementation of the Helsinki accords : hearing before the Commission on Security and Cooperation in Europe, One Hundredth Congress, second session, politics of pollution in the Soviet Union and Eastern Europe (on the second anniversary of the Chernobyl disaster), April 26, 1988. United States. Congress. Commission on Security and Cooperation in Europe. (Y 4.Se 2:100-2-34), 88-19463

Improving technology, training, and opportunities for blind people in word processing / Beard, John G., 1947- (ED 1.310/2:257-966), 88-18208

In-office cost sampling system : MSC / post office reference. United States Postal Service. Rates & Classification Dept. Statistical Reporting Division. (P 1.31/14:45 A/988), 88-19047

In the Supreme Court of the United States, October term, 1985, Northeastern International Airways, Inc., and Arrow Air, Inc., appellants v. Florida Department of Revenue; Eastern Airlines Inc., appellant v. Florida Department of Revenue; Delta Air Lines, Inc., appellant v. Florida Department of Revenue : on appeal from the Supreme Court of Florida : brief for the United States as amicus curiae. United States. (Ju 6.13:84-921), 88-18931

In the Supreme Court of the United States, October term, 1987, Kelvin W. Douglas, petitioner v. United States of America : on petition for a writ of certiorari to the United States Court of Military Appeals : brief for the United States in opposition. United States. (Ju 6.13:86-1893), 88-18932

Independent Safety Board Act Amendments of 1988 United States. (AE 2.110:100-372), 88-17986

India / India (Washington, D.C. : 1988) (C 61.11:In 2/2/988-2), 88-18040

India (Washington, D.C. : 1988) India (Washington, D.C. : 1988) (C 61.11:In 2/2/988-2), 88-18040

Indian Gaming Regulatory Act : report together with additional views (to accompany S. 555). United States. Congress. Senate. Committee on Indian Affairs. (Y 1.1/5:100-446), 88-19184

Indian Housing Act of 1988. United States. (AE 2.110:100-358), 88-17978

Indian Self-Determination and Education Assistance Act amendments : hearing before the Select Committee on Indian Affairs, United States Senate, One Hundredth Congress, second session ... February 18, 1988, Washington, DC. United States. Congress. Senate. Select Committee on Indian Affairs. (Y 4.In 2/11:S.hrg.100-707), 88-19434

Indications of potential illegal exports [picture.] (T 17.21:Ex 7), 88-19129, 88-19130

Individual income tax returns. Returns filed, sources of income, exemptions, itemized deductions, and tax computations. (T 22.35/8:985), 88-19134

Individual income tax returns. Tables empasizing returns filed, sources of income, exemptions, itemized deductions, and tax computations (T 22.35/8:985), 88-19134

Indoor Air Quality Act of 1988 : report (to accompany S. 1629). United States. Congress. Senate. Committee on Environment and Public Works. (Y 1.1/5:100-442), 88-19182

Industrial fishery products, annual summary (C 55.309/2-9:986), 88-18030

Industrial phosphoric acid from Belgium and Israel : determinations of the Commission in investigation no. 701-TA-286 (final) under the Tariff Act of 1930, together with the information obtained in the investigation; determinations of the Commission in investigations nos. 731-TA-365 and 366 (final) under the Tariff Act of 1930, together with the information obtained in the investigations / United States International Trade Commission. (ITC 1.12:701-TA-286/final), 88-18905

The influence of cooperative education on first job after college / Brown, Sylvia J. (ED 1.310/2:254663), 88-18226

Information for independent auditors : for use in conducting HUD audits of non-federal entities. (HH 1.2:Au 2/3), 88-18401

Information required for the Mid-session review of the FY 1989 budget and for the report required by the Balanced Budget and Emergency Deficit Control Act of 1985. United States. Office of Management and Budget. (PrEx 2.3:88-13), 88-19063

The INSCOM mission [picture] : conduct multidisciplined intelligence, security and electronic warfare operations. (D 101.35:360-1), 88-18080

Institute for National Strategic Studies. National Defense University. Institute for National Strategic Studies. (D 5.402:In 7/2), 88-18064

Instructions for Form 1028 : application for recognition of exemption under section 521 of the Internal Revenue Code. United States. Internal Revenue Service. (T 22.51:1028/inst.), 88-19145

Instructions for Form 2587 : application for special enrollment examination. United States. Internal Revenue Service. (T 22.51:2587/inst.), 88-19146

Insurance and annuities. United States. Dept. of the Army. (D 101.9:690-800/988), 88-18076

Insurance and the U.S. commercial space launch industry / (Y 4.C 73/7:S.prt.100-112), 88-19380

Insurance Data Collection Act of 1987 : hearing before the Subcommittee on Commerce, Consumer Protection, and Competitiveness of the Committee on Energy and Commerce, House of Representatives, One Hundredth Congress, first session on H.R. 3643 ... December 17, 1987. United States. Congress. House. Committee on Energy and Commerce. Subcommittee on Commerce, Consumer Protection, and Competitiveness. (Y 4.En 2/3:100-122), 88-19403

Insurance operations part forty-one : National Service Life Insurance 1988 regular dividend schedules. United States. Dept. of Veterans Benefits. (VA 1.18:29-2/pt. 41), 88-19166

An integrated geological, geophysical, and geochemical investigation of the major fractures on the east side of the New Madrid earthquake zone / Stearns, Richard Gordon, 1927- (Y 3.N 88:25/4936), 88-19317

The Intellectual Property Antitrust Protection Act of 1988 : report (to accompany S. 438, as amended). United States. Congress. Senate. Committee on the Judiciary. (Y 1.1/5:100-492), 88-19219

Intelligence Authorization Act for fiscal year 1989 : conference report (to accompany H.R. 4387). United States. Congress (100th, 2nd session : 1988). (Y 1.1/8:100-879), 88-19291

Inter-arts / (NF 2.8/2-23:989), 88-19039

Inter-arts program (NF 2.8/2-23:989), 88-19039

Interarts (NF 2.8/2-23:989), 88-19039

Intercomparisons of radiosondes and an airborne refractometer for measuring radio ducts / Morrissey, James F. (D 301.45/4:86-0143), 88-18184

The Intergenerational Wealth Study : estate tax data revisited. (T 22.44/2:1389), 88-19144

Interim definitions for old-growth Douglas-fir and mixed-conifer forests in the Pacific Northwest and California / (A 13.79:PNW-447), 88-17905

Intermarket Coordination Act of 1988 : hearings before the Committee on Banking, Housing, and Urban Affairs, United States Senate, One Hundredth Congress, second session on S. 2256 ... April 19 and May 11, 1988. United States. Congress. Senate. Committee on Banking, Housing, and Urban Affairs. (Y 4.B 22/3:S.hrg.100-688), 88-19362

Intermarket frontrunning and other financial market manipulations : hearing before the Committee on Banking, Housing, and Urban Affairs, United States Senate, One Hundredth Congress, second session ... April 20, 1988. United States. Congress. Senate. Committee on Banking, Housing, and Urban Affairs. (Y 4.B 22/3:S.hrg.100-655), 88-19359

Internal control system : a guide to the preliminary review process / United States. Dept. of Housing and Urban Development. (HH 1.6/3:In 8), 88-18403

International competitiveness : hearing before the Subcommittee on Taxation and Debt Management of the Committee on Finance, United States Senate, One Hundredth Congress, first session, November 16, 1987. United States. Congress. Senate. Committee on Finance. Subcommittee on Taxation and Debt Management. (Y 4.F 49:S.hrg.100-695), 88-19404

International finance National Advisory Council on International Monetary and Financial Policies (U.S.) (Y 3.N 21/16:1/987), 88-19311

International Natural Rubber Agreement, 1987 : report (to accompany Treaty Doc. 100-9). United States. Congress. Senate. Committee on Foreign Relations. (Y.1./6:100-22), 88-19168

International perspectives on educational change / (ED 1.310/2:250802), 88-18212

International research and studies program : educational technology and language training : final report / Lozano, Anthony G. (ED 1.310/2:263786), 88-18258

International Securities Enforcement Cooperation Act of 1988 : report of the Committee on Banking, Housing, and Urban Affairs, United States Senate, to accompany S. 2544. United States. Congress. Senate. Committee on Banking, Housing, and Urban Affairs. (Y 1.1/5:100-461), 88-19192

International telecommunications issues : hearing before the Subcommittee on Communications of the Committee on Commerce, Science, and Transportation, United States Senate, One Hundredth Congress, second session ... April 19, 1988. United States. Congress. Senate. Committee on Commerce, Science, and Transportation. Subcommittee on Communications. (Y 4.C 73/7:S.hrg.100-716), 88-19378

Interparliamentary Union Conference : report of the United States Delegation to the 79th Conference of the Interparliamentary Union held at Guatemala City, Guatemala, April 11-16, 1988. United States. Delegation to the Conference of the Interparliamentary Union, 79th, 1988, Guatemala City, Guatemala. (Y 4.F 76/1:In 8/52/988), 88-19411

Interpretive research : humanities, science and technology : application instructions and forms. National Endowment for the Humanities. Division of Research Programs. (NF 3.2:R 31/7), 88-19040

Investigation of disability compensation programs of the Veterans' Administration : fifty-eighth report / United States. Congress. House. Committee on Government Operations. (Y 1.1/8:100-886), 88-19297

Iowa Study of Environment and Health. (HE 20.3002:En 8/2), 88-18352

Iowa Study of Environment and Health : next-of-kin questionnaire. (HE 20.3002:En 8/2/next), 88-18353

IPM and biological control of weeds, January 1986-April 1988 : 276 citations / Maclean, Jayne T. (A 17.18/4:88-68), 88-17922

Issues related to the Office of Government Ethics : statement by Rosslyn S. Kleeman, Senior Associate Director, General Government Division, before the Subcommittee on Oversight of Government Management, Committee on Governmental Affairs, United States Senate. Kleeman, Rosslyn S. (GA 1.5/2:T-GGD-88-29), 88-18302

Item banking for local test development : practitioner's handbook / Arter, Judith A. (ED 1.310/2:266166), 88-18267

J

James D. Wetherbee [picture.] (NAS 1.43:W 53), 88-19032

James Madison Elementary School : a curriculum for American students. (ED 1.2:J 23/2), 88-18198

James T. Foley United States Courthouse : report (to accompany H.R. 4188). United States. Congress. House. Committee on Public Works and Transportation. (Y 1.1/8:100-859), 88-19279

Jay Apt [picture.] (NAS 1.43:Ap 8), 88-18993

Jesse Gray Housing Act : hearing before the Subcommittee on Housing and Community Development of the Committee on Banking, Finance, and Urban Affairs, House of Representatives, One-hundredth Congress, second session, on H.R. 918 ... May 11, 1988. United States. Congress. House. Committee on Banking, Finance, and Urban Affairs. Subcommittee on Housing and Community Development. (Y 4.B 22/1:100-64), 88-19354

Job Corps center review guide. (L 37.8/2:358 A/app. B), 88-18955

John H. Casper [picture] (NAS 1.43:C 27), 88-18998

John O. Creighton [picture.] (NAS 1.43:C 86/10), 88-19004

John W. Young [picture.] (NAS 1.43:Y 8), 88-19033

Joint Logistics Commanders guidance for the use of an Evolutionary Acquisition (EA) strategy in acquiring Command and Control (C^2) systems. (D 1.6/2:Ac 7/4), 88-18054

Joint Resolution Designating July 2 and 3, 1988, as "United States-Canada Days of Peace and Friendship." United States. (AE 2.110:100-361), 88-17980

Joint Resolution Designating July 2, 1988, as "National Literacy Day." United States. (AE 2.110:100-363), 88-17981

Joint Resolution Designating July 24 through 30, 1988, as "Lyme Disease Awareness Week." United States. (AE 2.110:100-376), 88-17990

Joint Resolution Designating June 14, 1988, as "Baltic Freedom Day." United States. (AE 2.110:100-343), 88-17966

Joint Resolution Designating June 26 through July 2, 1988, as "National Safety Belt Use Week." United States. (AE 2.110:100-359), 88-17979

Joint Resolution Designating the Week Beginning on the Third Sunday of September in 1988 as "National Adult Day Care Center Week." United States. (AE 2.110:100-344), 88-17967

Joint Resolution to Designate August 1, 1988, as "Helsinki Human Rights Day." United States. (AE 2.110:100-377), 88-17991

Joint Resolution to Designate June 1988 as "National Recycling Month." United States. (AE 2.110:100-332), 88-17958

Joint Resolution to Designate October 1988 as "Polish American Heritage Month." United States. (AE 2.110:100-385), 88-17996

Joint Resolution to Designate the Period Commencing November 13, 1988, and Ending November 19, 1988, as "Geography Awareness Week." United States. (AE 2.110:100-391), 88-18000

Joint Resolution to Designate the Week Beginning June 12, 1988, as "National Scleroderma Awareness Week." United States. (AE 2.110:100-335), 88-17960

Joint Resolution to Designate the Week of July 25-31, 1988, as the "National Week of Recognition and Remembrance for Those Who Served in the Korean War." United States. (AE 2.110:100-375), 88-17989

Joint Resolution to Designate the Week of October 2, 1988, through October 8, 1988, as "Mental Illness Awareness Week." United States. (AE 2.110:100-390), 88-17999

Joint Resolution to Give Special Recognition to the Birth and Achievements of Aldo Leopold. United States. (AE 2.110:100-389), 88-17998

Jon A. McBride [picture.] (NAS 1.43:M 12/2), 88-19017

Journal (Y 3.P 31:15/(v.nos.&nos.)), 88-19320

Judiciary Office Building Development Act : report (to accompany S. 1934) (including cost estimate of the Congressional Budget Office). United States. Congress. House. Committee on Public Works and Transportation. (Y 1.1/8:100-884), 88-19295

Justice Department : implements faced in litigating and collecting debts owed the government / Jones, Arnold P. (GA 1.5/2:T-GGD-88-26), 88-18299

K

The K awards / (HE 20.3002:C 18/3), 88-18351

Kathryn C. Thornton [picture.] (NAS 1.43:T 39), 88-19030

Kathryn D. Sullivan [picture] (NAS 1.43:Su 5), 88-19028

Kenai Fjords National Park, Alaska : final environmental impact statement, wilderness recommendation. (I 1.98:K 33/wild.), 88-18414

Kenmare, North Dakota—Saskatchewan, 1982 : 1:100 000-scale metric topographic map : 30 X 60 minute series (topographic) / United States. Bureau of Land Management. (I 53.11/4:48102-E 1-TM-100), 88-18874, 88-18899

Kenneth D. Cameron [picture.] (NAS 1.43:C 14), 88-18997

Kiwifruit, 1979-1988 : 245 citations / Cheney, Sheldon. (A 17.18/4:88-72), 88-17926

Knowing your Social Security and Medicare benefits : participant manual / Personnel Management Training Associates. (HE 3.6/3:M 46/5), 88-18343

Kokumin e no sabisu. Library of Congress. (LC 1.2:Se 6/3/988/Japan.), 88-18960

L

Labor (AE 2.106/3:29/pt.1911-1925/988), 88-17954

Labor trends in France France (Washington, D.C. : 1988) (L 29.16:F 84/987), 88-18950

Labor trends in Guyana Guyana (United States. Embassy (Guyana)) (L 29.16:G 99), 88-18951

Lake Mead, Nevada—Arizona, 1987 : 1:100 000-scale metric topographic map : 30 x 60 minute series (topographic) / Geological Survey (U.S.) (I 19.110:36114-A 1-TM-100), 88-18778

Lakeview Rangeland Program summary update. (I 1.98:L 14/2/sum.update/987), 88-18415

Landsat mosaic of the Mideast [picture.] (NAS 1.2:L 13/2), 88-18970

Language and content-area instruction for secondary LEP students with limited formal schooling : language arts and social studies / (ED 1.8/4:3), 88-18202

Latin American countries officers rank insignia [picture.] (D 5.213:L 34), 88-18062

Lawrence County, Pennsylvania, 1986 / Geological Survey (U.S.) (I 19.108:44080-H 3-CF-050), 88-18774

Lead hazards to fish, wildlife, and invertebrates : a synoptic review / Eisler, Ronald, 1932- (I 49.89/2:85 (1.14)), 88-18834

Legal careers with the Office of Chief Counsel for the Internal Revenue Service : tax law. (T 22.41:L 52/988), 88-19138

Legal loose-leaf services. (HE 3.74:8), 88-18348

Legislation to restrict acquisitions by firms with grandfatnered nonbank banks : hearing before the Committee on Banking, Housing, and Urban Affairs, United States Senate, One Hundredth Congress, second session ... April 11, 1988. United States. Congress. Senate. Committee on Banking, Housing, and Urban Affairs. (Y 4.B 22/3:S.hrg.100-680), 88-19360

Legislative agenda for an aging society, 1988 and beyond : proceedings of a congressional forum / (Y 4.Ag 4/2:L 52/3), 88-19328

Legislative Branch appropriations for fiscal year 1989 : hearings before a subcommit-

tee of the Committee on Appropriations, United States Senate, One Hundredth Congress, second session, on H.R. 4587 .... United States. Congress. Senate. Committee on Appropriations. Subcommittee on the Legislative Branch. (Y 4.Ap 6/2:S.hrg.100-747), 88-19340

Legislative recommendations concerning the stock market break of October 19, 1987 : hearing before the Committee on Banking, Housing, and Urban Affairs, United States Senate, One Hundredth Congress, second session, on recommendations and actions to enhance the integrity, efficiency, orderliness and competitiveness of our nation's financial markets and to maintain investor confidence, March 31, 1988. United States. Congress. Senate. Committee on Banking, Housing, and Urban Affairs. (Y 4.B 22/3:S.hrg.100-686), 88-19361

Less profit, less care? : reassessing the impact of Medicare and Medicaid cuts on patients : hearing before the Select Committee on Aging, House of Representatives, One Hundredth Congress, second session. United States. Congress. House. Select Committee on Aging. (Y 4.Ag 4/2:M 46/32/v.1), 88-19329, 88-19330

"Let me tell you what they told me about my fear of being deported if I didn't qualify" [picture.] (J 21.2:T 23/3), 88-18915, 88-18916

Lifetime and reliability of rubidium discharge lamps for use in atomic frequency standards / (D 301.45/21-2:84-55), 88-18185

Limiting travel advances to manage cash more effectively. United States. Office of Management and Budget. (Pr Ex 2.3:88-17), 88-19054

Liquid helium pumps for in-orbit transfer [microform] / Kittel, Peter. (NAS 1.15:88239), 88-18987

List of available U.S.D.A. publications for sale from G.P.O. United States. Dept. of Agriculture. (A 43.51:987), 88-17930

List of available USDA publications for sale from GPO. United States. Dept. of Agriculture. (A 43.51:987), 88-17930

Listing of precedent decisions that have not been published in bound volumes as of ... (J 21.11:18/listing), 88-18920, 88-18921

Literature survey of induced traffic due to transport cost savings / Malone, Patricia. (D 103.57/9:85-WP-1), 88-18139

Lithologic sections from the New London area, southeastern Connecticut [microform] / Goldsmith, Richard, 1918- (I 19.76:86-507), 88-18478

Little scraps can add up to a whale of a lot! [picture.] (D 2.9:Scr 1), 88-18059

Littlefield, Arizona, 1987 : 1:100 000-scale metric topographic map : 30 X 60 minute series (topographic) / United States. Bureau of Land Management. (I 53.11/4:36113-E 1-TM-100), 88-18851, 88-18879

Live the dream [picture] : say no to alcohol and drug abuse. (HE 20.8310:D 84/2), 88-18394

Local revenue diversification : local income taxes : a staff report. Ulbrich, Holley H. (Y 3.Ad 9/8:2 R 32/7), 88-19301

Location directory / United States. Food and Drug Administration. (HE 20.4037:988), 88-18376

Location directory (1985) United States. Food and Drug Administration. (HE 20.4037:988), 88-18376

Location of principal offices of executive agencies in the National Capital region : report (to accompany H.R. 2524) (including cost estimate of the Congressional Budget Office). United States. Congress. House. Committee on Public Works and Transportation. (Y 1.1/8:100-853), 88-19276

Lock rehabilitation, a public infrastructure problem : the value of increased productivity in mean lockage performance / Yoe, Charles E. (D 103.57:87-R-1), 88-18135

Logging and forest management : Olympic National Forest. (A 13.2:Ol 9/988), 88-17884

Long-range defense funding : hearing before the Task Force on Defense and International Affairs of the Committee on the Budget, House of Representatives, One Hundredth Congress, second session, June 21, 1988. United States. Congress. House. Committee on the Budget. Task Force on Defense and International Affairs. (Y 4.B 85/3:100-7-3), 88-19369

Long-term treatment of AIDS and AIDS-related Complex (ARC with an alternating weekly regimen of AZT and 2', 3'-Dideoxycytidine (ddC) / (HE 20.3182/3:Ac 7/4), 88-18365

Looking for IRS tax forms? (T 22.41:F 76/987), 88-19137

Lopid Patent Term Restoration and Fairness Act of 1987 : hearing before the Subcommittee on Courts, Civil Liberties, and the Administration of Justice of the Committee on the Judiciary, House of Representatives, One Hundredth Congress, first session, October 8, 1987. United States. Congress. House. Committee on the Judiciary. Subcommittee on Courts, Civil Liberties, and the Administration of Justice. (Y 4.J 89/1:100/48), 88-19441

Low-intensity conflict in the Third World / (D 301.26/6:L 95), 88-18162

M

Macon County, Illinois, 1987 : 1:100 000-scale planimetric map / Geological Survey (U.S.) (I 19.108:39088-G 8-PL-100), 88-18762

Magazines in special media / (LC 19.11/2-2:988), 88-18961

Magazines (Library of Congress. National Library Service for the Blind and Physically Handicapped) (LC 19.11/2-2:988), 88-18961

The maintenance needs of the National Park Service : statement of James Duffus before the Subcommittee on Interior and Related Agencies, Committee on Appropriations, House of Representatives. Duffus, James. (GA 1.5/2:T-RCED-88-27), 88-18304

Maintenance training and performance : a computer-based management information system / Bobko, Douglas J. (D 101.60/2:1360), 88-18084

Major collective bargaining settlements in private sector (L 2.45/2-2:987), 88-18942

Major foreign trade organizations of the People's Republic of China [chart] : a reference aid. (PrEx 3.10/7:CR 86-11030), 88-19076

Making appropriations for the Department of Housing and Urban Development, and for sundry independent agencies, boards, commissions, corporations, and offices for the fiscal year ending September 30, 1989 : conference report (to accompany H.R. 4800). United States. Congress (100th, 2nd session : 1988) (Y 1.1/8:100-817), 88-19252

Making appropriations for the Department of the Interior and related agencies for the fiscal year ending September 30, 1989, and for other purposes : conference report (to accompany H.R. 4867). United States. Congress (100th, 2nd session : 1988). House. (Y 1.1/8:100-862), 88-19282

Making appropriations for the departments of Labor, Health and Human Services, and Education, and related agencies for the fiscal year ending September 30, 1989, and for other purposes : conference report (to accompany H.R. 4783). United States. Congress (100th, 2nd session : 1988). House. (Y 1.1/8:100-880), 88-19292

Making appropriations for the Treasury Department, the United States Postal Service, the Executive Office of the President, and certain independent agencies for the fiscal year ending September 30, 1989, and for other purposes : conference report (to accompany H.R. 4775). United States. Congress (100th, 2nd session : 1988). (Y 1.1/8:100-881), 88-19293

The making of a fqih : the transformation of traditional Islamic teachers in modern times / Spratt, Jennifer E. (ED 1.310/2:254471), 88-18223

Mali / Mali (Washington, D.C.) (C 61.11:M 29/3), 88-18041

Mali (Washington, D.C.) Mali (Washington, D.C.) (C 61.11:M 29/3), 88-18041

Malvern, Arkansas, 1985 : 1:100 000-scale metric topographic map : 30 x 60 minute series (topographic) / Geological Survey

(U.S.) (I 19.110:34092-A 1-TM-100), 88-18777

Management. Management (Washington, D.C. : 1968) (NAS 1.21:7500 (22)), 88-18991

Management guide to systems CMP/FOSE. (HE 3.6/3:M 31), 88-18342

Management of bulk petroleum products, storage, and distribution facilities. United States. Assistant Secretary of Defense (Production and Logistics) (D 1.2:P 44), 88-18052

Management of instructional information systems project : a taxonomy of questions / Bank, Adrianne. (ED 1.310/2:265225), 88-18262

Management (Washington, D.C. : 1968) Management (Washington, D.C. : 1968) (NAS 1.21:7500 (22)), 88-18991

Managing the expenditure of funds for Senate official mail during fiscal year 1989 : report (to accompany S. Res. 458). United States. Congress. Senate. Committee on Rules and Administration. (Y 1.1/5:100-480), 88-19207

Managing the nation's nuclear waste : United States of America. (E 1.68/2:0192), 88-18194

Map and list of reported occurrences of platinum-group metals in the conterminous United States / Geological Survey (U.S.) (I 19.113:MF-861), 88-18788

Maps showing maximum earthquake intensity predicted in the southern San Francisco Bay Region, California, for large earthquakes on the San Andreas and Hayward Faults / Geological Survey (U.S.) (I 19.113:MF-709), 88-18787

Maps showing outcrop, structure contours, cross sections, and isopachs of partings—Mammoth Coal Bed, Paleocene Tongue River member of the Fort Union Formation, Bull Mountain Coal Field, south-central Montana / Geological Survey (U.S.) (I 19.85:C-126-A), 88-18721

Marine Mammal Protection Act reauthorization : hearings before the National Ocean Policy Study of the Committee on Commerce, Science, and Transportation, United States Senate, One Hundredth Congress, second session ... April 13 and May 19, 1988. United States. Congress. Senate. National Ocean Policy Study. (Y 4.C 73/7:S.hrg.100-711), 88-19376

Marinette County, Wisconsin : 1:100 000-scale topographic map / Geological Survey (U.S.) (I 19.108:45087-A 6-CF-100), 88-18775

Marital status, living arrangements, and the use of health services by elderly persons / Cafferata, Gail Lee. (HE 20.6502:M 33), 88-18384

Marketing in Argentina / Siegelman, Mark. (C 61.12:88-08), 88-18047

Marketing in Peru / MacNamara, Laurie J. (C 61.12:88-07), 88-18046

Marsha S. Ivins [picture] (NAS 1.43:Iv 5), 88-19014

Maryland 1:50,000. 39076-E1-TM-050, Havre de Grace / Geological Survey (U.S.) (I 19.81/2:39076-E 1-TM-050), 88-18709

The Master teacher concept : five perspectives / (ED 1.310/2:270447), 88-18277

McKean County, Pennsylvania / Geological Survey (U.S.) (I 19.108:41078-G 4-CF-050), 88-18770

Means to an end : strategies in childhood directive comprehension / Liebling, Cheryl Rappaport. (ED 1.310/2:262383), 88-18253

Measuring localized slope of grain by electrical capacitance / McDonald, Kent A. (A 13.27/2:M 46), 88-17887

Medals of the United States Mint. United States. Bureau of the Mint. (T 28.2:M 46/3), 88-19147

Medicaid discrimination and nursing home care : what constitutes it? : what to do about it? (HE 22.202:M 46/2), 88-18398

Medical consequences of alcohol. (HE 20.8302:M 46/4), 88-18393

Medicare health maintenance organizations : the IMC experience : hearing before a subcommittee of the Committee on Government Operations, House of Representatives, One Hundredth Congress, first session, December 15, 1987. United States. Congress. House. Committee on Government Operations. Human Resources and Intergovernmental Relations Subcommittee. (Y 4.G 74/7:M 46/3), 88-19423

Medication for schizophrenia. (HE 20.8102:Sch 3/5), 88-18387

Mental health and the elderly : issues in service delivery to the Hispanic and Black community : hearing before the Select Committee on Aging, House of Representatives, One Hundredth Congress, second session. United States. Congress. House. Select Committee on Aging. (Y 4.Ag 4/2:M 52/3/pt.1), 88-19331

Mental standards for enlistment and training in the Army National Guard. (D 102.2:M 52), 88-18103

Merchant Marine Act, 1920, Amendments. United States. (AE 2.110:100-329), 88-17957

Metaphor as structure-mapping : what develops / Gentner, Dedre. (ED 1.310/2:245197), 88-18210

Meteorological measurements on line-of-sight microwave radio links / Morrissey, James F. (D 301.45/4:85-0299), 88-18182

Methods for coordinating system protective equipment. (I 27.45:17), 88-18807

Metropolitan statistical areas. United States. Office of Management and Budget. (PrEx 2.3:88-14), 88-19064

Michael J. McCulley [picture.] (NAS 1.43:M 13), 88-19018

Michael L. Coats [picture] (NAS 1.43:C 63), 88-18999

Microcomputer-based version of SIPT : a program for the interpretation of seismic-refraction data (text) / Haeni, F. P. (I 19.76:87-103-A-B), 88-18480

Mifflin County, Pennsylvania, 1986 / Geological Survey (U.S.) (I 19.108:44077-E 5-CF-050/north) (I 19.108:44077-E 5-CF-050/south), 88-18773

Military medical care : hearings before the Military Personnel and Compensation Subcommittee of the Committee on Armed Services, House of Representatives, One Hundredth Congress, first session, hearings held July 6, 7, September 19, and October 6, 1987. United States. Congress. House. Committee on Armed Services. Military Personnel and Compensation Subcommittee. (Y 4.Ar 5/2 a:987-88/48), 88-19346

Military planning in the twentieth century : proceedings of the Eleventh Military History Symposium, 10-12 October 1984 / Military History Symposium (U.S.) (11th : 1984 : United States Air Force Academy) (D 301.78:984), 88-18189

Mine warfare : hearing before the Seapower and Strategic and Critical Materials Subcommittee of the Committee on Armed Services, House of Representatives, One Hundredth Congress, first session, hearing held September 17, 1987. United States. Congress. House. Committee on Armed Services. Subcommittee on Seapower and Strategic and Critical Materials. (Y 4.Ar 5/2 a:987-88/50), 88-19348

Mineral industry of California Preprint from the ... Bureau of Mines Minerals yearbook. Mineral industry of California. (I 28.37/a 2:C 12/986), 88-18814

Mineral industry of Maine Preprint from the ... Bureau of Mines Minerals yearbook. Mineral industry of Maine. (I 28.37/a 2:M 28/986), 88-18815

Mineral industry of Missouri Preprint from the ... Bureau of Mines Minerals yearbook. Mineral industry of Missouri. (I 28.37/a 2:M 69 o/986), 88-18816

Mineral industry of New Hampshire Preprint from the ... Bureau of Mines Minerals yearbook. Mineral industry of New Hampshire. (I 28.37/a 2:N 42 h/986), 88-18817

Mineral industry of New Jersey Preprint from the ... Bureau of Mines Minerals yearbook. Mineral industry of New Jersey. (I 28.37/a 2:N 42 j/986), 88-18818

Mineral industry of Ohio Preprint from the ... Bureau of Mines Minerals yearbook. Mineral industry of Ohio. (I 28.37/a 2:Oh 3/986), 88-18819

Mineral industry of South Carolina Preprint from the ... Bureau of Mines Mineral yearbook. Mineral industry of South Carolina. (I 28.37/a 2:So 8 c/986), 88-18820

Mineral Leasing Act (act of February 25, 1920) / United States. (Y 4.En 2:S.prt.100-120), 88-19393

Mineral resource potential of National Forest RARE II and wilderness areas in Colorado [microform] / Dickerson, Robert P. (I 19.76:86-364), 88-18470

Mineral resources and resource potential map of the Pyramid Peak Roadless area, Riverside County, California / Geological Survey (U.S.) (I 19.113:MF-1999), 88-18798

Mineral resources of the Disaster Peak Wilderness Study Area, Harney and Malheur Counties, Oregon, and Humboldt County, Nevada / (I 19.3:1742-A), 88-18426

Mineral resources of the Quigg West Wilderness Study Area, Granite County, Montana / Tysdal, Russell G. (I 19.3:1724-D), 88-18425

Minorities. United States. Superintendent of Documents. (GP 3.22/2:006/988), 88-18313

Miscellaneous New Mexico park related measures : hearing before the Subcommittee on Public Lands, National Parks, and Forests of the Committee on Energy and Natural Resources, United States Senate, One Hundredth Congress, second session, on S. 1593 ... S. 1693 ... S. 1912 ... S. 2157 ... S. 2162 ... March 24, 1988. United States. Congress. Senate. Committee on Energy and Natural Resources. Subcommittee on Public Lands, National Parks, and Forests. (Y 4.En 2:S.hrg.100-699), 88-19390

Miscellaneous proposals related to historic preservation : hearing before the Subcommittee on Public Lands, National Parks, and Forests of the Committee on Energy and Natural Resources, United States Senate, One Hundredth Congress, second session, on S. 1052 ... S. 1513 ... S. 1682 ... S. 1690 ... April 14, 1988. United States. Congress. Senate. Committee on Energy and Natural Resources. Subcommittee on Public Lands, National Parks, and Forests. (Y 4.En 2:S.hrg.100-704), 88-19391

Mississippi River passes physical model study. Report 2, Shoaling and hydraulic investigations in Southwest Pass : hydraulic model investigation / Benson, Howard A. (D 103.24/2:HL-86-1/rp.2), 88-18120

Mississippi State capacity building project : Mississippi dissemination program—linking Mississippi educators : final report / Hatten, Clyde J. (ED 1.310/2:263688), 88-18256

The Mobility Assistance Program : a comprehensive evaluation report / Hicks, Laurabeth H. (ED 1.310/2:261249), 88-18246

Montana Natural Resources Protection and Utilization Act of 1987 : hearings before the Subcommittee on Public Lands, National Parks, and Forests of the Committee on Energy and Natural Resources, United States Senate, One Hundredth Congress, second session on S. 1478 and H.R. 2090 ... March 21 and 22, 1988. United States. Congress. Senate. Committee on Energy and Natural Resources. Subcommittee on Public Lands, National Parks, and Forests. (Y 4.En 2:S.hrg.100-697), 88-19389

Monterey, California, 1983 : 1:100 000-scale metric topographic map : 30 X 60 minute series (topographic) / United States. Bureau of Land Management. (I 53.11/4:36121-E 1-TM-100), 88-18852, 88-18880

Monthly benefit statistics / Monthly benefit statistics (Washington, D.C. : Calendar year) (HE 3.28/6-2:983), 88-18345, 88-18346

Monthly benefit statistics (Washington, D.C. : Calendar year) Monthly benefit statistics (Washington, D.C. : Calendar year) (HE 3.28/6-2:983), 88-18345

Monthly benefit statistics (Washington, D.C. : Fiscal year) Monthly benefit statistics (Washington, D.C. : Fiscal year) (HE 3.28/6-3:986), 88-18346

Mortality statistics (HE 20.6210:985/v.2/pt.A), 88-18382

Multichannel seismic-reflection profiles collected in 1977 off of the northern California and Oregon coast [microform] / (I 19.76:86-406), 88-18473

Mushroom cultivation worldwide, 1983-1988 : 305 citations / Maclean, Jayne T. (A 17.18/4:88-75), 88-17929

Music. Music professional training, career development organizations, music recording, services to composers, centers for new music resources, special projects / (NF 2.8/2-5:989), 88-19036

Music professional training (NF 2.8/2-5:989), 88-19036

Music professional training, career development organizations, music recording, services to composers, centers for new music resources, special projects (NF 2.8/2-5:989), 88-19036

Music recording (NF 2.8/2-5:989), 88-19036

N

N.I.M.H. D.I.R.P. ... annual report National Institute of Mental Health (U.S.). Division of Intramural Research Programs. (HE 20.8136:986-87/v.1), 88-18389

NARA and presidential records : laws and authorities and their implementation / United States. Task Force on NARA Responsibilities for Federal Records and Related Documentation. (AE 1.102:N 21), 88-17949

Narcotics review in South America : hearing before the Committee on Foreign Affairs, House of Representatives, One Hundredth Congress, second session, March 17 and 22, 1988. United States. Congress. House. Committee on Foreign Affairs. (Y 4.F 76/1:N 16/25), 88-19414

Narcotics review in southeast/southwest Asia, the Middle East, and Africa : hearing before the Committee on Foreign Affairs, House of Representatives, One Hundredth Congress, second session, March 15, 1988. United States. Congress. House. Committee on Foreign Affairs. (Y 4.F 76/1:N 16/24), 88-19413

NASA authorization : hearing before the Subcommittee on Science, Technology, and Space of the Committee on Commerce, Science, and Transportation, United States Senate, One Hundredth Congress, second session .... United States. Congress. Senate. Committee on Commerce, Science, and Transportation. Subcommittee on Science, Technology, and Space. (Y 4.C 73/7:S.hrg.100-579/pt.3), 88-19370

NASA Dryden Flight Research Facility [picture.] (NAS 1.43:D 84), 88-19005, 88-19006, 88-19007, 88-19008

National American Indian Museum and Memorial Act : report (to accompany S. 1722). United States. Congress. Senate. Select Committee on Indian Affairs. (Y 1.1/5:100-494), 88-19221

National Appliance Energy Conservation Amendments of 1988 United States. (AE 2.110:100-357), 88-17977

National Bureau of Standards Authorization Act for fiscal year 1989 : report of the Senate Committee on Commerce, Science, and Transportation on S. 2701. United States. Congress. Senate. Committee on Commerce, Science, and Transportation. (Y 1.1/5:100-466), 88-19195

The National Cancer Institute / Ruddon, Kate. (HE 20.3182:C 16/2), 88-18361

National Commission on the Thrift Industry : report of the Committee on Banking, Housing, and Urban Affairs, United States Senate, to accompany S. 2653. United States. Congress. Senate. Committee on Banking, Housing, and Urban Affairs. (Y 1.1/5:100-456), 88-19189

National defense and security. United States. Superintendent of Documents. (GP 3.22/2:153/988), 88-18327

National economic development procedures manual - recreation. Volume I, Recreation use and benefit estimation techniques / Vincent, Mary K. (D 103.57:86-R-4), 88-18134

National Journalism Scholarship Program : awards and scholarship program. (PrEx 1.10:J 82), 88-19058

National Mimbres Culture Study Act of 1988 : report (to accompany S. 1912). United States. Congress. Senate. Committee on Energy and Natural Resources. (Y 1.1/5:100-433), 88-19177

National Park Service folders. United States. Superintendent of Documents. (GP 3.22/2:170/988), 88-18329

National policy related to U.S. fishery export promotion : hearings before the Subcommittee on International Economic Policy and Trade of the Committee on Foreign Affairs, House of Representatives, One Hundredth Congress, first and second sessions, November 6, 1987 and March 9, 1988. United States. Congress. House. Committee on Foreign Affairs. Subcommittee on International Economic Policy and Trade. (Y 4.F 76/1:F 53/6), 88-19407

National Poster Scholarship Program : awards and scholarship program. (PrEx 1.10:P 84/2), 88-19059

National summaries (D 103.1/2:986/pt.5), 88-18108

National wildlife refuges and fish hatcheries : region two : Arizona, New Mexico, Oklahoma, Texas. (I 49.2:W 64/15/988), 88-18830

Navy Center for Applied Research in Artificial Intelligence. (D 210.2:N 22/7), 88-18152

NBS measurement services : spectral radiance calibrations / Walker, James H. (C 13.10:250-1), 88-18026

The Near East national union list / (LC 41.12:N 27/v.1), 88-18966

Negotiating with the Soviet Union : then and now / Rowny, Edward L., 1917- (S 1.71/4:1088), 88-19086

Networking, a trainer's manual / (ED 1.310/2:254254), 88-18222

A new approach to managing the Army Selective Reenlistment Bonus / Haber, Sheldon E. (D 101.60/4:634), 88-18097

New developments in biotechnology. (Y 3.T 22/2:2 B 52/4/v.4/sum.), 88-19321

New directions in home video : hearing before the Subcommittee on Science, Research, and Technology of the Committee on Science, Space, and Technology, House of Representatives, One Hundredth Congress, second session, June 23, 1988. United States. Congress. House. Committee on Science, Space, and Technology. Subcommittee on Science, Research, and Technology. (Y 4.Sci 2:100/102), 88-19461

New directions in library and information science education : final report. Volume 2.7, Information center/clearinghouse professional competencies / Griffiths, Jose-Marie. (ED 1.310/2:265860), 88-18264, 88-18265

New fitness award for youth / Kazmaier, Dick. (HE 20.102:Y 8/3), 88-18350

New systems engineering management course (SEMC). (D 1.2:Sy 8/2), 88-18053

Newark Lake, Nevada, 1985 : 1:100 000-scale metric topographic map : 30 X 60 minute series (topographic) / United States. Bureau of Land Management. (I 53.11/4:39115-E 1-TM-100), 88-18856, 88-18883

News. BLS reports on survey of occupational injuries and illnesses in ... (L 2.120/2-11:986), 88-18944

News. Major collective bargaining settlements in private sector / (L 2.45/2-2:987), 88-18942

News. Occupational injuries and illnesses in ... (L 1.79/2-4:984), 88-18938

News. BLS reports on occupational injuries and illnesses for ... (L 1.79/2-4:984), 88-18938

News. Occupational injuries and illnesses in ... (L 2.120/2-11:986), 88-18944

NIH Technology Assessment Workshop, September 10-11, 1987, Health Benefits of Pets : summary of working group. NIH Technology Assessment Workshop: Health Benefits of Pets (1987 : Bethesda, Md.). (HE 20.3002:P 44/2/sum.), 88-18356

NIH Training Center catalog and calendar, fiscal year 1987 [picture] : share training an on-line catalog. (HE 20.3020:Sh 2), 88-18359

NIJ clearinghouse programs / (J 28.2:C 58), 88-18922

NIMH DIRP ... annual report National Institute of Mental Health (U.S.). Division of Intramural Research Programs. (HE 20.8136:986-87/v.1), 88-18389

Nitrogen transport in a shallow outwash aquifer at Olean, Cattaraugus County, New York / Yager, Richard M. (I 19.42/4:87-4043), 88-18441

Nomination of Robert S. Gelbard : report together with additional views. United States. Congress. Senate. Committee on Foreign Relations. (Y 1.1/6:100-18), 88-19226

Nomination of S. Jay Plager : hearing before the Committee on Governmental Affairs, United States Senate, One Hundredth Congress, second session on the nomination of S. Jay Plager to be Administrator, Office of Information and Regulatory Affairs, Office of Management and Budget, June 14, 1988. United States. Congress. Senate. Committee on Governmental Affairs. (Y 4.G 74/9:S.hrg.100-706), 88-19428

Nomination of Wendy L. Gramm : hearing before the Committee on Agriculture, Nutrition, and Forestry, United States Senate, One Hundredth Congress, second session on the nomination of Wendy L. Gramm, of Texas, to be Chairman of the Commodity Futures Trading Commission, February 3, 1988. United States. Congress. Senate. Committee on Agriculture, Nutrition, and Forestry. (Y 4.Ag 8/3:S.hrg.100-675), 88-19336

Nominations—April-May : hearings before the Committee on Commerce, Science, and Transportation, United States Senate, One Hundredth Congress, second session, on April 22, 1988, Donna F. Tuttle, to be Deputy Secretary, Department of Commerce; April 25, 1988, Elaine Chao ... Federal Maritime Commission; May 10, 1988, Lemoine V. Dickinson, Jr. ... National Transportation Safety Board; May 19, 1988, Rear Adm. Clyde T. Lusk, Jr. .... United States. Congress. Senate. Committee on Commerce, Science, and Transportation. (Y 4.C 73/7:S.hrg.100-659), 88-19371

Noncommissioned Officers Leadership School, Hill Air Force Base : communicative skills. (D 301.2:C 73/7), 88-18157

Nonlinear adhesive behavior effects in a cracked orthotropic sheet stiffened by a semi-infinite orthotropic sheet [microform] / Bigelow, C. A. (NAS 1.15:87584), 88-18985

North Carolina 1:50,000. 35078-A3-TM-050, Newton Grove / Geological Survey (U.S.) (I 19.81/2:35078-A 3-TM-050), 88-18695

North Cascades [picture.] (I 29.20:N 81 c/2), 88-18825

Nuclear proliferation in South Asia : containing the threat : a staff report to the Committee on Foreign Relations, United States Senate. (Y 4.F 76/2:S.prt.100-121), 88-19420

Nuclear Regulatory Commission oversight : hearings before the Subcommittee on Environmental Protection of the Committee on Environment and Public Works, United States Senate, One Hundredth Congress, first session, October 8 and 20, 1987. United States. Congress. Senate. Committee on Environment and Public Works. Subcommittee on Nuclear Regulation. (Y 4.P 96/10:S.hrg.100-709), 88-19456

A Numerical method for approximating antenna surfaces defined by discrete surface points [microform] / Lee, Richard Q. (NAS 1.15:87125), 88-18984

"Nunca pense que iba a calificar— hasta que los de Inmigracion me dijeron que si!" [picture.] (J 21.2:Im 6/8/spanish), 88-18912

Nurse Education Reauthorization Act of 1988 : report (to accompany S. 2231). United States. Congress. Senate. Committee on Labor and Human Resources. (Y 1.1/5:100-476), 88-19203

O

Observations, theoretical ideas, and modeling of turbulent flows - past, present, and future [microform] / Chapman, Gary T. (NAS 1.15:86679), 88-18975

Obtaining care for chronically ill children in the home based setting : statement of J. William Gadsby, Associate Director, Human Resources Division, before the Committee on Finance, United States

Senate. Gadsby, J. William. (GA 1.5/2:T-HRD-88-17), 88-18303

Occupational injuries and illnesses in ... (L 1.79/2-4:984), 88-18938

Occurrence, quality, and use of ground water in Orcas, San Juan, Lopez, and Shaw Islands, San Juan County, Washington / Geological Survey (U.S.) (I 19.42/4:83-4019), 88-18436

Ohio timber products output—1983 / Widmann, Richard H. (A 13.42/26:NE-RB-95), 88-17895

Omnibus McKinney Homeless Assistance Act of 1988 : report together with dissenting views (to accompany H.R. 4352, which ... was referred jointly to the Committee on Banking, Finance, and Urban Affairs, the Committee on Energy and Commerce, the Committee on Ways and Means, the Committee on Education and Labor, the Committee on Veterans' Affairs, and the Committee on Agriculture) (including cost estimate of the Congressional Budget). United States. Congress. House. Committee on Energy and Commerce. (Y 1.1/8:100-718/pt.3), 88-19236

Openness : the only path to progress / Whitehead, John C., 1922- (S 1.71/4:1083), 88-19082

Operational Activities Special Information System : users manual / (J 21.6/3:In 3), 88-18918

Ophthalmic practice rules : "Eyeglasses II," 16 CFR part 456 : final report / (FT 1.2:Op 2/2), 88-18295

Optical analysis of parabolic dish concentrators for solar dynamic power systems in space [microform] / Jeffries, Kent S. (NAS 1.15:87080), 88-18982

Oregon Inlet : hearing before the Subcommittee on Oversight and Investigations of the Committee on Merchant Marine and Fisheries, House of Representatives, One Hundredth Congress, second session, on the present accelerated erosion of Oregon Inlet which threatens a historic Coast Guard station, the Bonner Bridge, and Highway 12 on Pea Island ... March 15, 1988. United States. Congress. House. Commiteee on Merchant Marine and Fisheries. Subcommittee on Oversight and Investigations. (Y 4.M 53:100-51), 88-19446

An organic origin for the carbonate concretions of the Ohio Shale / Criss, R. E. (I 19.3:1836), 88-18429

Organizational efficacy as a research focus for school improvement / Hersh, Richard H., 1942- (ED 1.310/2:272550), 88-18282

Osage general : Maj. Gen. Clarence L. Tinker / Crowder, James L. (D 301.2:Os 1), 88-18161

Overseas : facing the unexpected. (T 1.2:Ov 2), 88-19119

Oversight field hearing on labor law : hearing before the Subcommittee on Labor-Management Relations of the Committee on Education and Labor, House of Representatives, One Hundredth Congress, first session, hearing held in Nashville, TN, October 30, 1987. United States. Congress. House. Committee on Education and Labor. Subcommittee on Labor-Management Relations. (Y 4.Ed 8/1:100-11), 88-19385

Oversight of the FAA : hearing before the Subcommittee on Aviation of the Committee on Commerce, Science, and Transportation, United States Senate, One Hundredth Congress, second session ... March 16, 1988. United States. Congress. Senate. Committee on Commerce, Science, and Transportation. Subcommittee on Aviation. (Y 4.C 73/7:S.hrg.100-660), 88-19372, 88-19373

Oversight of the Occupational Safety and Health Administration : hearings before the Committee on Labor and Human Resources, United States Senate, One Hundredth Congress, second session ... April 18, 19, and 20, 1988. United States. Congress. Senate. Committee on Labor and Human Resources. (Y 4.L 11/4:S.hrg.100-719), 88-19444

Oversight of VA's disability compensation programs : hearing before a subcommittee of the Committee on Government Operations, House of Representatives, One Hundredth Congress, second session, February 18, 1988. United States. Congress. House. Committee on Government Operations. Human Resources and Intergovernmental Relaltions Subcommittee. (Y 4.G 74/7:V 64/7), 88-19425

Oversight on the condition of the financial services industry : hearings before the Committee on Banking, Housing, and Urban Affairs, United States Senate, One Hundredth Congress, second session on results of the audit of the Federal Savings and Loan Insurance Corporation ... and the report of the bank regulators ... May 19, 25, and 26, 1988. United States. Congress. Senate. Committee on Banking, Housing, and Urban Affairs. (Y 4.B 22/3:S.hrg.100-735), 88-19366

P

P.F.D. for everybody [picture.] (D 103.49/3:P 43), 88-18128

Pack it home [picture.] (A 13.104:P 12), 88-17914

Panama Canal Commission authorization, fiscal year 1989 : report (to accompany H.R. 4449) (including cost estimate of the Congressional Budget Office). United States. Congress. House. Committee on Merchant Marine and Fisheries. (Y 1.1/8:100-831), 88-19261

Papers of the House : hearing before the Subcommittee on Rules of the House of the Committee on Rules, House of Representatives, One Hundredth Congress, session session on H. Res. 419 ... June 15, 1988. United States. Congress. House. Committee on Rules. Subcommittee on Rules of the House. (Y 4.R 86/1:P 19/988), 88-19460

Paraguay. United States. Central Intelligence Agency. (PrEx 3.10/4:P 21), 88-19073

Paraprofessionals. (T 22.44/2:852), 88-19143

Parental and Medical Leave Act of 1988 : report together with minority views (to accompany S. 2488). United States. Congress. Senate. Committee on Labor and Human Resources. (Y 1.1/5:100-447/corr.), 88-19185

Parimutuel Licensing Simplification Act of 1988 : report (to accompany H.R. 4458) (including cost estimate of the Congressional Budget Office). United States. Congress. House. Committee on the Judiciary. (Y 1.1/8:100-832), 88-19262

Parshall, North Dakota, 1982 : 1:100 000-scale metric topographic map : 30 X 60 minute series (topographic) / United States. Bureau of Land Management. (I 53.11/4:47102-E 1-TM-100), 88-18868, 88-18892

Patent law and practice / Schwartz, Herbert F. (Ju 13.9:88-1), 88-18934

Pathways to progress : a comprehensive study of vocational education in California community colleges : a study / CARVELL Education Management Planning, Inc. (ED 1.310/2:273335), 88-18286

Patient information. (D 101.2:P 27), 88-18071

Paul J. Weitz [picture] (NAS 1.43:W 43), 88-19031

Paw Paw Lake : final detailed project report and final environmental impact statement : section 205. United States. Army. Corps of Engineers. Detroit District. (D 103.62:P 28/final), 88-18142

PCES relocation policy. United States Postal Service. (P 1.31/14:11/987), 88-19046

Pear thrips on forest trees. (A 13.110/10:NA-FB/P-34), 88-17916

Peer involvement in language learning / Gaies, Stephen J. (ED 1.310/2:256181), 88-18230

Pennsylvania Avenue Development Corporation Act of 1972 : report (to accompany S. 2318). United States. Congress. Senate. Committee on Energy and Natural Resources. (Y 1.1/5:100-462), 88-19193

Pennsylvania 1:50,000. 40076-A5-TM-050, Middletown / Geological Survey (U.S.) (I 19.81/2:40076-A 5-TM-050), 88-18710

Pennsylvania 1:50,000. 40077-E1-TM-050, Millerstown / Geological Survey (U.S.) (I 19.81/2:40077-E 1-TM-050), 88-18711

Pennsylvania 1:50,000. 40077-E3-TM-050, Mifflintown / Geological Survey (U.S.) (I 19.81/2:40077-E 3-TM-050), 88-18712

Pensions : worker coverage and retirement income, 1984 : data from the Survey of Income and Program Participation Nelson, Charles T. (C 3.186:P-70/2/no.12), 88-18008

People's Republic of China / People's Republic of China (Washington, D.C. : 1987) (C 61.11:C 44/988), 88-18037

People's Republic of China (Washington, D.C. : 1987) People's Republic of China (Washington, D.C. : 1987) (C 61.11:C 44/988), 88-18037

Periglacial landforms and processes in the southern Kenai Mountains, Alaska / Bailey, Palmer K. (D 103.33/2:85-3), 88-18124

Pharmacokinetics and long-term therapy of AIDS and ARC with AZT and acyclovir / (HE 20.3182/3:Ac 7/3), 88-18364

Philippines / Philippines (Washington, D.C. : 1987) (C 61.11:P 53/988-2), 88-18042

Philippines (Washington, D.C. : 1987) Philippines (Washington, D.C. : 1987) (C 61.11:P 53/988-2), 88-18042

Phosphorothioate analogs of oligodeoxynucleotide inhibit viral replication of human immunodeficiency virus (HIV) : inhibition of de novo infection in uninfected cells and regulation of viral expression in chronically infected cells / Matsukuru, Makoto. (HE 20.3182/3:Ac 7/6), 88-18367

Photographic catalog of selected planetary size comparisons [microform] / Meszaros, Stephen Paul. (NAS 1.15:86207), 88-18972

[Photographs of children awaiting transplantation surgery] [picture.] (HE 1.43:Or 3), 88-18341

Physical, soil, and paleomagnetic stratigraphy of the Upper Cenozoic sediments in Fisher Valley, southeastern Utah / Colman, Steven M. (I 19.3:1686), 88-18424

Pinelands National Reserve, New Jersey : report (to accompany S. 1165). United States. Congress. Senate. Committee on Energy and Natural Resources. (Y 1.1/5:100-244), 88-19176

The Pintail coal bed and barrier bar G : a model for coal of barrier bar-lagoon origin, Upper Cretaceous Almond Formation, Rock Springs Coal Field, Wyoming / Roehler, Henry W. (I 19.16:1398), 88-18433

Pinyon-juniper volume equations for Arizona Hualapai and Havasupai Indian Reservations / Chojnacky, David C. (A 13.79:INT-363), 88-17904

Pipeline Safety Reauthorization Act of 1988 : report of the Senate Committee on Commerce, Science, and Transportation on S. 2424. United States. Congress. Senate. Committee on Commerce, Science, and Transportation. (Y 1.1/5:100-436), 88-19179

Placer gold of the Solomon, Bendeleben, and southern part of the Kotzebue quadrangles, western Alaska / Geological Survey (U.S.) (I 19.113:MF-1838-C), 88-18793

Plan for integrating technical activities within the U.S. NRC and its contractors in the area of thermal hydraulics. (Y 3.N 88:10/1244), 88-19313

Plant growth regulators for higher plants, January 1979-February 1988 : citations from AGRICOLA concerning diseases and other environmental considerations / (A 1.60/3:64), 88-17873

Pneumatic-tube system. (D 103.9/2:14700), 88-18114

The political situation in Panama and options for U.S. policy : hearing before the Subcommittee on Western Hemisphere Affairs of the Committee on Foreign Affairs, House of Representatives, One Hundredth Congress, second session, April 20, May 4, and June 1, 1988. United States. Congress. House. Committee on Foreign Affairs. Subcommittee on Western Hemisphere Affairs. (Y 4.F 76/1:P 75/17), 88-19415

Population analyses, change, and education : selected resources on population trends, planning and policy, and education. (ED 1.310/2:266066), 88-18266

Post-Cretaceous uplift of the Sioux quartzite ridge in southeastern South Dakota [microform] / Koch, Neil C. (I 19.76:86-419-W), 88-18475

Post-pool raise spillway prototype test for Chief Joseph Dam, Columbia River, Washington / Fagerburg, Timothy L. (D 103.24/2:HL-87-2), 88-18123

Poster contest [picture.] (SBA 1.33/2:P 84/4), 88-19117

Potential structures and particle acceleration on auroral field lines / Gorney, David J. (D 301.45/21-2:85-12), 88-18186

Potential yields of wells in unconsolidated aquifers in upstate New York—Adirondack sheet / Geological Survey (U.S.) (I 19.42/4:87-4276), 88-18454

Potential yields of wells in unconsolidated aquifers in upstate New York—Hudson-Mohawk sheet / Geological Survey (U.S.) (I 19.42/4:87-4275), 88-18453

Potential yields of wells in unconsolidated aquifers in upstate New York—Lower Hudson sheet / Geological Survey (U.S.) (I 19.42/4:87-4274), 88-18452

Poverty in the United States. (C 3.186/22:985), 88-18010

Power on : new tools for teaching and learning. (Y 3.T 22/2:2 P 87), 88-19323

Power on : new tools for teaching and learning : summary. (Y 3.T 22/2:2 P 87/sum.), 88-19324

A practical guide to revision of local court rules / Bowden, Jeanne Johnson. (Ju 13.10:88-3), 88-18935

Predicting thrift-institution examination ratings / Wang, George H. K. (FHL 1.35:131), 88-18294

Preliminary report on a national cross-validation of the Computerized Adaptive Screening Test (CAST) / Knapp, Deirdre J. (D 101.60/2:1430), 88-18091

Preparing for third molar removal / (HE 20.3002:T 34/5), 88-18358

Preprint from the ... Bureau of Mines Mineral yearbook. Preprint from the ... Bureau of Mines Mineral yearbook. Mineral industry of South Carolina. (I 28.37/a 2:So 8 c/986), 88-18820

Preprint from the ... Bureau of Mines Minerals yearbook. Preprint from the ... Bureau of Mines Minerals yearbook. Mineral industry of California. (I 28.37/a 2:C 12/986), 88-18814

Preprint from the ... Bureau of Mines Minerals yearbook. The mineral industry of California. Preprint from the ... Bureau of Mines Minerals yearbook. Mineral industry of California. (I 28.37/a 2:C 12/986), 88-18814

Preprint from the ... Bureau of Mines Minerals yearbook. The mineral industry of Maine. Preprint from the ... Bureau of Mines Minerals yearbook. Mineral industry of Maine. (I 28.37/a 2:M 28/986), 88-18815

Preprint from the ... Bureau of Mines Minerals yearbook. The mineral industry of Missouri. Preprint from the ... Bureau of Mines Minerals yearbook. Mineral industry of Missouri. (I 28.37/a 2:M 69 o/986), 88-18816

Preprint from the ... Bureau of Mines Minerals yearbook. The mineral industry of New Hampshire. Preprint from the ... Bureau of Mines Minerals yearbook. Mineral industry of New Hampshire. (I 28.37/a 2:N 42 h/986), 88-18817

Preprint from the ... Bureau of Mines Minerals yearbook. The mineral industry of New Jersey. Preprint from the ... Bureau of Mines Minerals yearbook. Mineral industry of New Jersey. (I 28.37/a 2:N 42 j/986), 88-18818

Preprint from the ... Bureau of Mines Minerals yearbook. The mineral industry of Ohio. Preprint from the ... Bureau of Mines Minerals yearbook. Mineral industry of Ohio. (I 28.37/a 2:Oh 3/986), 88-18819

Preprint from the ... Bureau of Mines Minerals yearbook. The mineral industry of South Carolina. Preprint from the ... Bureau of Mines Mineral yearbook. Mineral industry of South Carolina. (I 28.37/a 2:So 8 c/986), 88-18820

President's Child Safety Partnership : a report to the President : final report.

President's Child Safety Partnership (U.S.) (Pr 40.8:C 43/R 29), 88-19055

President's historic preservation awards : national historic preservation awards, in recognition of historic preservation excellence / (Y 3.H 62:P 92/3), 88-19310

A Private-sector corrections program for juveniles : Paint Creek Youth Center. (J 32.10:C 81), 88-18929

Privatization : toward more effective government : report of the President's Commission on Privatization. United States. President's Commission on Privatization. (Pr 40.8:P 92/R 29), 88-19057

Problems with the SEC's enforcement of U.S. securities laws in cases involving suspicious trades originating from abroad : hearing before a subcommittee of the Committee on Government Operations, House of Representatives, One Hundredth Congress, second session, June 6, 1988. United States. Congress. House. Committee on Government Operations. Commerce, Consumer, and Monetary Affairs Subcommittee. (Y 4.G 74/7:Se 2/10), 88-19424

Proceedings, Economic and Social Analysis Workshop : 16-20 July 1984, Chicago, Illinois / Economic and Social Analysis Workshop (1984 : Chicago, Ill.) (D 103.57/10:85-PR-2), 88-18141

Proceedings, Economic and Social Analysis Workshop : 25-29 October 1982, St. Louis, Missouri / Economic and Social Analysis Workshop (1982 : St. Louis, Mo.) (D 103.57/10:83-P-40), 88-18140

Proceedings of a Workshop on Development of Mineral, Energy, and Water Resources and Mitigation of Geologic Hazards in Central America / Workshop on Development of Mineral, Energy, and Water Resources and Mitigation of Geologic Hazards in Central America (1985 : Antigua, Guatemala) (I 19.4/2:1006), 88-18430

Proceedings of the Floating Tire Breakwater Workshop, 8-9 November 1984 / Floating Tire Breakwater Workshop (1984 : Niagara Falls, N.Y.) (D 103.24/2:CERC-85-9), 88-18115

Proceedings of the Symposium on Animal Drug Use—Dollars and Sense held at Ramada Renaissance Hotel, Herndon, Virginia, on May 28 and 29, 1987 / Symposium on Animal Drug Use—Dollars and Sense (1987 : Herndon, Va.) (HE 20.4402:An 5/2), 88-18377

Proceedings of the U.S. Nuclear Regulatory Commission, fifteenth Water Reactor Safety Information Meeting : held at National Bureau of Standards, Gaithersburg, Maryland, October 26-29, 1987 / Water Reactor Safety Information Meeting (15th : 1987 : Gaithersburg, Md.) (Y 3.N 88:27/0091/v.5), 88-19318, 88-19319

Proceedings of the Workshop on Needs and Resources for Occupational Mortality Data. Workshop on Needs and Resources for Occupational Mortality Data (1st : 1987 : Washington, D.C.) (HE 20.6209:4/26), 88-18381

Processed fishery products, annual summary. (C 55.309/2-9:986), 88-18030

Processed strong-motion records from the southern Alaska earthquake of January 1, 1975, 0355 GMT [microform] / Silverstein, B. L. (I 19.76:86-191), 88-18466

Professional workers in state agricultural experiment stations and other cooperating state institutions (A 1.76:305/987), 88-17883

Program guidelines : second competition for the Preventive Pulmonary Academic Award. (HE 20.3208:P 96), 88-18370

Program policy manual / United States. Mine Safety and Health Administration. (L 38.8:P 94/v.1-5) (L 38.8:P 94/v.1-5/insert), 88-18957

Programs available on film and videocassette. National Gallery of Art (U.S.) (SI 8.2:P 94), 88-19118

Prohibiting the development of hydroelectric facilities and the construction of dams on certain portions of the Snake and Salmon Rivers, Idaho : report (to accompany S. 2102). United States. Congress. Senate. Committee on Energy and Natural Resources. (Y 1.1/5:100-468), 88-19196

Project Head Start statistical fact sheet. (HE 23.1002:St 2/3), 88-18399

A propagator expansion method for solving linearized plasma kinetic equations with collisions / Jasperse, John R. (D 301.45/4:84-0170), 88-18168

Proposals to strengthen United States-Caribbean economic relations : hearings before the subcommittees on International Economic Policy and Trade and on Western Hemisphere Affairs of the Committee on Foreign Affairs, House of Representatives, One Hundredth Congress, second session, February 6 and 7, 1988. United States. Congress. House. Committee on Foreign Affairs. Subcommittee on International Economic Policy and Trade. (Y 4.F 76/1:Un 35/90), 88-19418

Proposed amendments to the Andrews and Drewsey land use plans for retention, exchange and disposal of public land / (I 53.2:An 2), 88-18841

The proposed general capital increase for the World Bank : hearings before the Subcommittee on International Development Institutions and Finance of the Committee on Banking, Finance, and Urban Affairs, House of Representatives, One-hundredth Congress, second session, May 4, 11, 18, and 24, 1988. United States. Congress. House. Committee on Banking, Finance, and Urban Affairs. Subcommittee on International Development Institutions and Finance. (Y 4.B 22/1:100-62), 88-19353

Proposed National Historic Oregon Trail Interpretive Center at Flagstaff Hill : environmental assessment : draft. (I 53.2:Or 3/4/draft), 88-18846

Protecting American agriculture : a global approach. (A 101.2:Am 3), 88-17942

Protecting Illinois waters : a cooperative effort : by you and Illinois Environmental Protection Agency; Illinois Department of Transportation, Division of Water Resources; Illinois Department of Conservation; U.S. Army Corps of Engineers. (D 103.2:W 31/16), 88-18111

Protecting our nation's ground water : the need or [i.e. for] better program coordination : report of the Committee on Governmental Affairs, United States Senate, to accompany S. 1992 .... United States. Congress. Senate. Committee on Governmental Affairs. (Y 1.1/5:100-475), 88-19202

Protection and Advocacy for Mentally Ill Individuals Amendments Act of 1988 : report (to accompany S. 2393). United States. Congress. Senate. Committee on Labor and Human Resources. (Y 1.1/5:100-454), 88-19188

The Protection of leaf vegetables, January 1979-April 1988 : citations from AGRICOLA concerning diseases and other environmental considerations / (A 1.60/3:67), 88-17875

The Protection of sugarcane and sugar beets, January 1979-February 1988 : citations from AGRICOLA concerning diseases and other environmental considerations / (A 1.60/3:65), 88-17874

Protocol to the 1967 Tax Convention with France : message from the President of the United States transmitting the protocol of June 16, 1988, together with a related exchange of notes, to the convention between the United States of America and the French Republic with respect to taxes on income and property of July 28, 1967, as amended by the protocols of October 12, 1970, and November 24, 1978 and January 17, 1984. France. (Y 1.1/4:100-21), 88-19175

Providence, RI (L 2.122/39:988), 88-18947

Providing amounts from the contingent fund of the House for further expenses of investigations and studies by the Committee on Standards of Official Conduct in the second session of the One Hundredth Congress : report (to accompany H. Res. 500). United States. Congress. House. Committee on House Administration. (Y 1.1/8:100-818), 88-19253

Providing for the addition of approximately 600 acres to the Manassas National Battlefield Park : report together with dissenting and additional views (to accompany H.R. 4526) (including cost estimate of the Congressional Budget Office). United States. Congress. House. Commit-

tee on Interior and Insular Affairs. (Y 1.1/8:100-809/pt.1), 88-19245, 88-19246

Providing for the consideration of a bill relating to the omnibus drug initiative : supplemental report (to accompany H. Res. 521 and to supersede H. Rept. 100-861). United States. Congress. House. Committee on Rules. (Y 1.1/8:100-861/pt.2), 88-19281

Providing for the consideration of H.R. 4333 : report (to accompany H. Res. 507). United States. Congress. House. Committee on Rules. (Y 1.1/8:100-812), 88-19248

Providing for the consideration of H.R. 4352 : report (to accompany H. Res. 508). United States. Congress. House. Committee on Rules. (Y 1.1/8:100-813), 88-19249

Providing for the consideration of H.R. 4417 : report (to accompany H. Res. 522). United States. Congress. House. Committee on Rules. (Y 1.1/8:100-865), 88-19285

Providing for the consideration of H.R. 4526 : report (to accompany H. Res. 515). United States. Congress. House. Committee on Rules. (Y 1.1/8:100-854), 88-19277

Providing for the consideration of H.R. 4986 : report (to accompany H. Res. 523). United States. Congress. House. Committee on Rules. (Y 1.1/8:100-866), 88-19286

Providing for the establishment of an economic development plan for, and federal services and assistance to, the Northwestern band of the Shoshoni Nation, and for other purposes : report (to accompany H.R. 2370). United States. Congress. Senate. Select Committee on Indian Affairs. (Y 1.1/5:100-477), 88-19204

Providing for the settlement of the water rights claims of the Salt River Pima-Maricopa Indian Community in Maricopa County, Arizona, and for other purposes : report together with supplemental views (to accompany H.R. 4102) (including the cost estimate of the Congressional Budget Office). United States. Congress. House. Committee on Interior and Insular Affairs. (Y 1.1/8:100-868), 88-19288

Public health. United States. Superintendent of Documents. (GP 3.22/2:122/988), 88-18324

Public Health Service : Food and Drug Administration. (HE 20.38:F 73), 88-18349

Public papers of the presidents of the United States. United States. President. (AE 2.114:985/bk.1), 88-18001

Public Telecommunications Act of 1988 : report together with additoal and supplemental views (to accompany H.R. 4118) (including cost estimate of the Congressional Budget Office). United States. Congress. House. Committee on Energy and Commerce. (Y 1.1/8:100-825), 88-19258

Publications catalog : LOG 1. United States. Veterans Administration. (VA 1.20/4:1-P), 88-19167

Publications of the National Science Foundation. National Science Foundation (U.S.) (NS 1.13/5:988), 88-19042

Q

Q & a : questions and answers on the NIH Handicap Program. (HE 20.3002:H 19/3), 88-18354

Quantity recipes for school food service / (A 1.68:1371), 88-17879

Quaternary geology of the southern Virginia part of the Chesapeake Bay / Geological Survey (U.S.) (I 19.113:MF-1948-A), 88-18796

R

Rail Safety Improvement Act of 1988. United States. (AE 2.110:100-342), 88-17965

Railroad accident report : derailment of Amtrak passenger train 8 operating on the Soo Line Railroad, Fall River, Wisconsin, October 9, 1986. United States. National Transportation Safety Board. (TD 1.112/3:87/06), 88-19151

Railroad accident report : rear-end collision of Amtrak passenger train 94, the Colonial, and Consolidated Rail Corporation freight train ENS-121, on the Northeast Corridor, Chase, Maryland, January 4, 1987. United States. National Transportation Safety Board. (TD 1.112/3:88/01), 88-19152

Rain rate determinations from electronic weight measurements : instrument description and data reduction techniques / Berthel, R. O. (Robert O.) (D 301.45/4:84-0212), 88-18170

Rapid accelerator rotor controller. (D 104.31/2:XE-300-007), 88-18143

A rapid method of construction control for embankments of cohesive soil / Hilf, Jack W. (I 27.34:26/981), 88-18806

RAREPLOT [microform] : a computer program for plotting rare earth element data using IBM PC, Lotus 1-2-3, and a Hewlett-Packard plotter / Schumann, R. Randall. (I 19.76:86-570-A), 88-18479

Rate of heterosexual HIV transmission and associated risk with HIV-antigen / (HE 20.3182/3:Ac 7/2), 88-18363

Rawlins, Wyoming, 1984 : 1:100 000-scale metric topographic map : 30 X 60 minute series (topographic) / United States. Bureau of Land Management. (I 53.11/4:41107-E 1-TM-100), 88-18858

Reactors at the Savannah River Plant : hearing before the Subcommittee on Strategic Forces and Nuclear Deterrence of the Committee on Armed Services, United States Senate, One Hundredth Congress, second session, February 29, 1988. United States. Congress. Senate. Committee on Armed Services. Subcommittee on Strategic Forces and Nuclear Deterrence. (Y 4.Ar 5/3:S.hrg.100-701), 88-19352

Reading & writing across the curriculum : Miami-Dade Community College. Carter, Sandra (Leslie Sandra) (ED 1.310/2:259777), 88-18241

Real time, automatic vehicle potential determination from ESA measurements. (D 301.45/4:85-0103 (1)-(2)), 88-18176

Real time, automatic vehicle potential determination from ESA measurements. Part II, The distribution function algorithm / Spiegel, Stanley L. (D 301.45/4:85-0103 (2)/errata), 88-18177

Reauthorizing the Sleeping Bear Dunes National Lakeshore Advisory Commission : report (to accompany S. 2436). United States. Congress. Senate. Committee on Energy and Natural Resources. (Y 1.1/5:100-472), 88-19200

Recent developments in U.S. human rights policy : hearings before the Subcommittee on Human Rights and International Organizations of the Committee on Foreign Affairs, House of Representatives, One Hundredth Congress, second session, February 10 and 17, 1988. United States. Congress. House. Committee on Foreign Affairs. Subcommittee on Human Rights and International Organizations. (Y 4.F 76/1:H 88/50), 88-19409

Reclamation faces the future. (I 27.2:F 98), 88-18803

Reclamation Ground Water Management and Technical Assistance Study Act of 1988 : report (to accompany S. 2108). United States. Congress. Senate. Committee on Energy and Natural Resources. (Y 1.1/5:100-489), 88-19216

Recommendations for "people research and development" actions to improve Army Reserve Component readiness / Bynum, James A. (D 101.60/2:1427), 88-18090

Recommended species for vegetative stabilization of training lands in arid and semi-arid environments. (D 103.53:N-85/15), 88-18129

Reconnaissance study of the thickness of the unsaturated zone in the western conterminous United States [microform] / Bedinger, M. S. (I 19.76:86-402-W), 88-18472

Recreational and outdoor activities. United States. Superintendent of Documents. (GP 3.22/2:017/988), 88-18316

Reference dosimetry for 1986 NATO battlefield dosimetry intercomparison at Army Pulsed Radiation Facility / (D 15.12/2:86-4), 88-18066

Refugee Resettlement Extension Act of 1988 : report (to accompany S. 2605).

United States. Congress. Senate. Committee on the Judiciary. (Y 1.1/5:100-469), 88-19197, 88-19198

Regional Forum on Distance Learning : a report, April 4, 5, 6, 1984 / Regional Forum on Distance Learning (1984 : Austin, Tex.) (ED 1.310/2:247910), 88-18211

The Regional influence of an oil-fired power plant on the concentration of elements in native materials in and near south Florida national parks [microform] / (I 19.76:86-395), 88-18471

Regional issues and U.S.-Soviet relations / Armacost, Michael H. (S 1.71/4:1089), 88-19087

Regulatory Fairness Act : report (to accompany H.R. 2858). United States. Congress. Senate. Committee on Energy and Natural Resources. (Y 1.1/5:100-491), 88-19218

The relative effectiveness of red and white light for subsequent dark-adaptation / Luria, S. M. (Saul Martin), 1929- (D 206.10:1036), 88-18149

Releasing a reversionary interest of the United States in a certain parcel of land located in Bay County, Florida : report (to accompany H.R. 3431). United States. Congress. Senate. Committee on Energy and Natural Resources. (Y 1.1/5:100-451), 88-19187

Remedial actions at the former Union Carbide Corporation uranium mill sites, Rifle, Garfield County, Colorado : draft environmental impact statement. (E 1.20:0132-D/v.1-2), 88-18193

Report and recommendations, National Commission on Dairy Policy. National Commission on Dairy Policy (U.S.). (Y 3.D 14:2 R 29), 88-19304

Report of the Clerk of the House United States. Congress. House. Office of the Clerk. (Y 1.1/7:100-222), 88-19231

Report of the Clerk of the House from ... United States. Congress. House. Office of the Clerk. (Y 1.1/7:100-222), 88-19231

Report of the congressional committees investigating the Iran-Contra Affair : appendix B, depositions. (Y 1.1/8:100-433/app.B/v.12), 88-19232

Report of the Defense Burdensharing Panel of the Committee on Armed Services, House of Representatives, One Hundredth Congress, second session. United States. Congress. House. Committee on Armed Services. Defense Burdensharing Panel. (Y 4.Ar 5/2:D 36/17), 88-19341

Report to Director, American Forces Information Service / United States. Stars & Stripes Advisory Task Force. (D 2.2:St 2), 88-18058

Reporting guide for laser light shows and displays (21 CFR 1002). (HE 20.4608:L 33/2/988), 88-18379

Reports on aviation safety : hearing before the Subcommittee on Aviation of the Committee on Commerce, Science, and Transportation, United States Senate, One Hundredth Congress, second session ... April 20, 1988. United States. Congress. Senate. Committee on Commerce, Science, and Transportation. Subcommittee on Aviation. (Y 4.C 73/7:S.hrg.100-698), 88-19374

Representative American aircraft : NASA launch vehicles. (NAS 1.2:Ai 7/4), 88-18969

Required reports to Congress on foreign policy / (Y 4.F 76/1:C 76/20), 88-19406

Requiring the Secretary of the Treasury to mint and issue five-dollar coins in commemoration of the 100th anniversary of the statehood of Idaho, Montana, North Dakota, South Dakota, Washington, and Wyoming : report of the Committee on Banking, Housing, and Urban Affairs, United States Senate to accompany S. 2283. United States. Congress. Senate. Committee on Banking, Housing, and Urban Affairs. (Y 1.1/5:100-460), 88-19191

Research into practice project : report on the revision of the CSE evaluation kit / Herman, Joan L. (ED 1.310/2:265224), 88-18261

Residential fuelwood use in the United States, 1980-81 / Skog, Kenneth. (A 13.80:WO-3), 88-17912

Residual Bouguer gravity anomaly map of the Cascade Range, California, Oregon, Washington, and British Columbia / Geological Survey (U.S.) (I 19.87:GP-973), 88-18722

Resistance of loblolly pine sources to fusiform rust in field progeny tests / Powers, H. R. (A 13.78:SE-268), 88-17903

Resource papers and technical reports : research into practice project. (ED 1.310/2:266172), 88-18269

Resources for entrepreneurship education / (ED 1.310/2:269577), 88-18274

Response of the Federal Emergency Management Agency to the request from the state of Nevada for a disaster declaration : hearing before the Subcommittee on Water Resources, Transportation, and Infrastructure of the Committee on Environment and Public Works, United States Senate, One Hundredth Congress, second session, June 8, 1988. United States. Congress. Senate. Committee on Environment and Public Works. Subcommittee on Water Resources, Transportation, and Infrastructure. (Y 4.P 96/10:S.hrg.100-718), 88-19458

Restoring international balance : Japan's trade and investment patterns : a staff study / (Y 4.Ec 7:In 8/30), 88-19383

Restoring international balance : the Federal Republic of Germany and world economic growth : a staff study / (Y 4.Ec 7:In 8/29), 88-19382

Restrictive trade practices or boycotts including enforcement and administrative proceedings. (C 61.23/a:R 31/988), 88-18049

Results of grid sampling and large-scale geologic mapping for the Silsilah tin deposit [microform] / Du Bray, E. A. (I 19.76:85-10), 88-18462

Retiree Benefits Bankruptcy Protection Act of 1988. United States. (AE 2.110:100-334), 88-17959

Retirement and survivors insurance. Annual earnings test quality review findings (HE 3.57/3:985), 88-18347

Retirement before age 65 : trends, costs, and national issues : report to the chairman, Select Committee on Aging, House of Representatives / (GA 1.13:HRD-86-86), 88-18307

The Reutilization Program : managed by the Defense Reutilization and Marketing Service / (D 7.2:R 31), 88-18065

Review of arms control and disarmament activities, 99th Congress, 2d session : hearings before the Special Panel on Arms Control and Disarmament of the Procurement and Military Nuclear Systems Subcommittee of the Committee on Armed Services, House of Representatives, Ninety-ninth Congress, second session, April 29, May 8, and May 15, 1986. United States. Congress. House. Committee on Armed Services. Procurement and Military Nuclear Systems Subcommittee. Special Panel on Arms Control and Disarmament. (Y 4.Ar 5/2 a:985-86/49), 88-19342

Review of selected aspects of the financial interchange between the Social Security Administration and the Railroad Retirement Board, Social Security Administration. United States. Dept. of Health and Human Services. Office of Inspector General. Office of Audit. (HE 1.2:F 49/2), 88-18340

Review of soil and water conservation programs mandated under the Food Security Act of 1985; and current and developing technologies and research being employed in today's poultry and egg industries : joint hearing before the Subcommittee on Conservation, Credit, and Rural Development and the Subcommittee on Livestock, Dairy, and Poultry of the Committee on Agriculture, House of Representatives, One Hundredth Congress, second session, May 23, 1988. United States. Congress. House. Committee on Agriculture. Subcommittee on Conservation, Credit, and Rural Development. (Y 4.Ag 8/1:100-74), 88-19335

Review of U.S. policy in the Middle East / Murphy, Richard W. (Richard William), 1929- (S 1.71/4:1097), 88-19090

Review of U.S. Vietnam issues / Sigur, Gaston Joseph. (S 1.71/4:1098), 88-19091

Revised establishment data (L 2.41/2-2:987), 88-18941

Revised seasonally adjusted labor force statistics, 1978-87. (L 2.3:2306), 88-18940

Revoking certain public land orders, transfer certain public lands, and for other purposes : report (to accompany H.R. 3680) (including the cost estimate of the Congressional Budget Office). United States. Congress. House. Committee on Interior and Insular Affairs. (Y 1.1/8:100-717/pt.2), 88-19235

Rice County, Kansas : 1:100 000-scale metric topographic map / Geological Survey (U.S.) (I 19.108:38098-C 2-CM-100), 88-18759

Riding lawnmowers. (Y 3.C 76/3:11/588), 88-19302

Rio Puerco resource management plan and record of decision / (I 53.2:R 47), 88-18847

Riprap stability and navigation tests for the divide-cut section, Tennessee-Tombigbee Waterway : hydraulic model investigation / Maynord, Stephen T. (D 103.24/2:HL-86-3), 88-18121

Robert L. Gibson [picture.] (NAS 1.43:G 35), 88-19011

Robert L. Stewart [picture] (NAS 1.43:St 4/2), 88-19027

Robots (shipments) (C 3.158:MA 35 X (87)-1), 88-18005

The Role of conservation in water supply planning / (D 103.57:79-2), 88-18132

The Role of teacher incentives and rewards in implementing a technological innovation : final report / (ED 1.310/2:262006), 88-18251

Rosalia, Washington—Idaho, 1984 : 1:100 000-scale metric topographic map : 30 X 60 minute series (topographic) / United States. Bureau of Land Management. (I 53.11/4:47117-A 1-TM-100), 88-18872, 88-18895

Rubber mechanical goods. (C 3.158:MA 30 C (87)-1), 88-18004

Rural America's elderly, 1979-April 1988 : 130 citations / Bray, Robert E. (A 17.18/4:88-66), 88-17920

Rural Electrification Administration (REA) forms and bulletins. United States. Superintendent of Documents. (GP 3.22/2:168/988), 88-18328

Rural health care : hearing before the Committee on the Budget, United States Senate, One Hundredth Congress, second session, Greenville, NC, May 2, 1988. United States. Congress. Senate. Committee on the Budget. (Y 4.B 85/2:S.hrg.100-724), 88-19368

Rye (A 82.82/2:R 98/988), 88-17938

S

S. 42 optional early retirement program for federal employees : statement of Rosslyn S. Kleeman, Senior Associate Director, General Government Division, before the Committee on Governmental Affairs, United States Senate. Kleeman, Rosslyn S. (GA 1.5/2:T-GGD-88-28), 88-18306

S. 2259, the Preferred Surety Bond Guarantee Program Act of 1988 : hearing before the Committee on Small Business, United States Senate, One Hundredth Congress, second session ... April 12, 1988. United States. Congress. Senate. Committee on Small Business. (Y 4.Sm 1/2:S.hrg.100-692), 88-19469

Salt Lake City, UT, MSA, American housing survey (C 3.215/17-84:984), 88-18017

Salt River Pima-Maricopa Indian Community Water Rights Settlement Act of 1988 : report (to accompany S. 2153). United States. Congress. Senate. Select Committee on Indian Affairs. (Y 1.1/5:100-495), 88-19222

San Francisco Maritime National Historical Park Act of 1988. United States. (AE 2.110:100-348), 88-17970

Saratoga National Fish Hatchery. (I 49.86:Sa 7/988), 88-18833

Satellite Home Viewer Copyright Act of 1988 : report (to accompany H.R. 2848) (including cost estimate of the Congressional Budget Office). United States. Congress. House. Committee on the Judiciary. (Y 1.1/8:100-887/pt.1), 88-19298

Savings notes (T 63.210:989), 88-19150

School size and school disorder / Gottfredson, Denise C. (ED 1.310/2:261456), 88-18247

Science experiments and projects. United States. Superintendent of Documents. (GP 3.22/2:243/988), 88-18335

Sea turtle conservation regulations : report (to accompany H.R. 5141) (including cost estimate from the Congressional Budget Office). United States. Congress. House. Committee on Merchant Marines and Fisheries. (Y 1.1/8:100-826), 88-19259

Secondary School Recognition Program second to none. (ED 1.302:Se 2), 88-18207

[Secret Service badge] [picture.] (T 34.10/2:Se 2/9), 88-19149

Securities Futures Market Credit Protection Act—H.R. 3597 : hearing before the Subcommittee on Domestic Monetary Policy of the Committee on Banking, Finance, and Urban Affairs, House of Representatives, One-hundredth Congress, second session, May 17 and 25, 1988. United States. Congress. House. Committee on Banking, Finance, and Urban Affairs. Subcommittee on Domestic Monetary Policy. (Y 4.B 22/1:100-65), 88-19355

Security Administration of Special Access Programs : hearings before the Investigations Subcommittee of the Committee on Armed Servgices, House of Representatives, One Hundredth Congress, first session, October 6, 14, and 21, 1987. United States. Congress. House. Committee on Armed Services. Subcommittee on Investigations. (Y 4.Ar 5/2 a:987-88/32), 88-19343

Security guidelines for American families living abroad. (S 1.40/2:Se 2/2/988), 88-19081

Sediment basins. (A 57.51:8), 88-17935

Sediment data for computation of deposition rates in the tidal Potomac system, Maryland and Virginia [microform] / Glenn, Jerry L. (I 19.76:86-318), 88-18468

Selective withdrawal riser for Cave Run Lake / Maynord, Stephen T. (D 103.24/2:HL-86-9), 88-18122

Self-help programs : innovative options for achieving self-sufficiency : report of the Select Committee on Hunger, U.S. House of Representatives. United States. Congress. House. Select Committee on Hunger. (Y 4.H 89:Se 4), 88-19432

A Self paced basic course of instruction for timekeepers. (I 27.19:T 48), 88-18805

Selling USGS maps. (I 19.2:M 32/18), 88-18421

Senegal / Senegal (Washington, D.C.) (C 61.11:Se 5/988), 88-18043

Senegal (Washington, D.C.) Senegal (Washington, D.C.) (C 61.11:Se 5/988), 88-18043

Senior high health supplement for Cambodian students / Laska, Patricia. (ED 1.310/2:254085), 88-18220

Senior high health supplement for Laotian students / Laska, Patricia. (ED 1.310/2:254086), 88-18221

Senior high health supplement for Vietnamese students / Laska, Patricia. (ED 1.310/2:254084), 88-18219

Service specification of a message transfer protocol / Deutsch, Donald R. (C 13.2:Sp 3), 88-18025

Services to the nation, the Library of Congress. Library of Congress. (LC 1.2:Se 6/3/988/Japan.), 88-18960

Settling certain land claims of the Coushatta Tribe of Louisiana against the United States, to authorize the use and distribution of the settlement funds, and for other purposes : report (to accompany H.R. 3617). United States. Congress. Senate. Select Committee on Indian Affairs. (Y 1.1/5:100-478), 88-19205

Seward County, Kansas : 1:100 000-scale metric topographic map / Geological Survey (U.S.) (I 19.108:37100-B 7-CM-100), 88-18758

Sham recycling : hearing before the Subcommittee on Hazardous Wastes and Toxic Substances of the Committee on Environment and Public Works, United States Senate, One Hundredth Congress, second session, April 14, 1988. United States. Congress. Senate. Committee on Environment and Public Works. Subcommittee on Hazardous Wastes and Toxic

Substances. (Y 4.P 96/10:S.hrg.100-663), 88-19454

Ship simulation study of John F. Baldwin (Phase II) navigation channel, San Francisco Bay, California / Huval, C. J. Hydraulics Laboratory, U.S. Army Engineer Waterways Experiment Station. ? org. (D 103.24/2:HL-85-4), 88-18118

Short supply export controls and legislation to restrict log exports : hearing before the Subcommittee on International Economic Policy and Trade of the Committee on Foreign Affairs, House of Representatives, Ninety-ninth Congress, second session, on H.R. 4159, April 15, 1986. United States. Congress. House. Committee on Foreign Affairs. Subcommittee on International Economic Policy and Trade. (Y 4.F 76/1:L 82/3), 88-19412

Shoshone/Sun Valley wilderness study : final environmental impact statement / (I 1.98:Sh 8/2), 88-18418

"Shots" for safety. (HE 20.3861:Sh 8), 88-18374

Simulation of the regional geohydrology of the Tesuque aquifer system near Santa Fe, New Mexico / McAda, Douglas P. (I 19.42/4:87-4056), 88-18442

Simulation of unsteady flow in the Milwaukee Harbor Estuary at Milwaukee, Wisconsin / House, Leo B. (I 19.42/4:86-4050) (I 19.42/4:86-4050/plate 1), 88-18439

Single poll closing time : hearing before the Subcommittee on Transportation, Tourism, and Hazardous Materials of the Committee on Energy and Commerce, House of Representatives, One Hundredth Congress, first session, on H.R. 435 ... August 5, 1987. United States. Congress. House. Committee on Energy and Commerce. Subcommittee on Transportation, Tourism, and Hazardous Materials. (Y 4.En 2/3:100-114), 88-19395

The Sioux. (I 1.84:Si 7/2), 88-18406

Six steps to a civil works project. (D 103.43:1105-2-10/988), 88-18126

Ski touring in Rocky Mountain National Park. (I 29.6:R 59/14), 88-18824

Sky with ocean joined : proceedings of the sesquicentennial symposia of the U.S. Naval Observatory, December 5 and 8, 1980 / (D 213.2:Sk 9), 88-18154

Small Business Committee allocation of budget totals to subcommittees for fiscal year 1989 : a report submitted pursuant to section 302 of the Congressional Budget Act of 1974 / (Y 1.1/8:100-863), 88-19283

Small business timber sale set-aside program : hearing before the Subcommittee on Energy and Agriculture of the Committee on Small Business, House of Representatives, One Hundredth Congress, second session, Washington, DC, February 24, 1988. United States. Congress. House. Committee on Small Business. Subcommittee on Energy and Agriculture. (Y 4.Sm 1:100-47), 88-19466

The Social Security notch : a briefing / (Y 4.Ag 4/2:So 1/38), 88-19332

Social Services for the Homeless Reauthorization Act of 1988 : report (to accompany S. 2742). United States. Congress. Senate. Committee on Labor and Human Resources. (Y 1.1/5:100-482), 88-19209

Soil survey of Crockett County, Tennessee / Brown, William T. (William Thomas), 1927- (A 57.38:C 87), 88-17931

Soil survey of Martin County, Indiana / McElrath, George. (A 57.38:M 36/3), 88-17932

Soil survey of Refugio County, Texas / Guckian, William J. (A 57.38:R 25/2), 88-17933

Soil survey of Todd County, Kentucky / Haagen, James E. (A 57.38:T 56/2), 88-17934

Soil surveys can help you. (A 1.68:1054/988), 88-17876

Solar energy guidance. Jensenius, John S. (C 55.128:313), 88-18028

Solictor General's Office : hearing before the Subcommittee on Monopolies and Commercial Law of the Committee on the Judiciary, House of Representatives, One Hundredth Congress, first session ... March 19, 1987. United States. Congress. House. Committee on the Judiciary. Subcommittee on Monopolies and Commercial Law. (Y 4.J 89/1:100/45), 88-19439

Solubilities of sideronatrite and ferrinatrite in the system Na_2SO_4-Fe_2O_3-H_2SO_4-H_2O / Flynn, C. M. (Charles Milton), 1940- (I 28.23:9100), 88-18812

Some controls on trace-element concentrations, especially uranium, in selected peat deposits in Vermont and New Hampshire [microform] / Cameron, Cornelia Clermont, 1911- (I 19.76:86-361), 88-18469

Some interruptions demand your attention [picture] : high blood pressure control program, better for business. (HE 20.3217:H 53/7/lge.), 88-18372, 88-18373

Some slope-movement problems in Windsor County, Vermont, 1984 / Baskerville, Charles A. (I 19.3:1828), 88-18428

South Carolina 1:50,000. 34080-C5-TM-050, Camden / Geological Survey (U.S.) (I 19.81/2:34080-C 5-TM-050), 88-18692

South Dakota Water Supply and Assistance Act of 1988 : report (to accompany H.R. 2772). United States. Congress. Senate. Committee on Energy and Natural Resources. (Y 1.1/5:100-490), 88-19217

Southeast Asia : problems and prospects : a conference sponsored by the Defense Intelligence College in association with the World Power and Pacific Program, the Center for Strategic and International Studies, Georgetown University, December 4-5, 1984. (D 5.202:As 4), 88-18061

Spacelab, an international success story / Lord, Douglas R. (NAS 1.21:487), 88-18990

Special agents of the U.S. Customs Service are responsible for investigating criminal violations regarding illegal high technology and munitions transfer [picture.] (T 17.21:Ag 3), 88-19127

Specialized training of regular educators in development and implementation of special education services in school districts : (a final report and training manual) / (ED 1.310/2:274027), 88-18287

Spectral analysis of Columbia River estuary currents / Donnell, Barbara P. Hydraulics Laboratory, U.S. Army Engineer Waterways Experiment Station. ? org. (D 103.24/2:HL-85-5), 88-18119

Spectroscopic, kinetic, and dynamic experiments on atmospheric species / (D 301.45/4:85-0077), 88-18173

SSN-21 program : hearing before the Seapower and Strategic and Critical Materials Subcommittee of the Committee on Armed Services, House of Representatives, One Hundredth Congress, first session, hearing held April 6, 1987. United States. Congress. House. Committee on Armed Services. Subcommittee on Seapower and Strategic and Critical Materials. (Y 4.Ar 5/2 a:987-88/49), 88-19347

Staking a mining claim on federal lands. (I 53.2:M 66/4/987), 88-18845

Standards for excellence in trade and industrial education : a project of the Vocational Industrial Clubs of America, Inc. for the United States Department of Education. (ED 1.310/2:255666), 88-18227

Standing rules of the Senate : revised to June 1, 1988. United States. Congress. Senate. (Y 1.1/3:100-33), 88-19174

State and county mental hospitals, United States, 1982-83 and 1983-84 : with trend analyses from 1973-74 to 1983-84 / (HE 20.8116:176), 88-18388

State and local program handbook. United States. Equal Employment Opportunity Commission. Office of Program Operations. State and Local Branch. (Y 3.Eq 2:8 St 2), 88-19307

The State of the states in water supply/conservation planning and management program : a record of the June 2 & 3, 1982 state workshop / (D 103.57/8:83-PS 1), 88-18138

Statewide assessment : convergent principles, divergent policies : discussion draft / Hansen, Kenneth H. (ED 1.310/2:260494), 88-18242

Statistical study of U.S. civil aircraft (TD 4.18:987), 88-19155

Statistical summaries of streamflow records in Oklahoma and parts of Arkansas, Missouri, and Texas through 1984 / Heimann, David C. (I 19.42/4:87-4205), 88-18448

Statistics of income ... individual income tax returns (T 22.35/8:985), 88-19134
Status report on Afghanistan. (S 1.71/4:1087), 88-19085
Steamboat Mountain Research Natural Area / Greene, Sarah. (A 13.66/12:N 21/supp.20), 88-17898
Steel and Aluminum Energy Conservation and Technology Competitiveness Act of 1988 : report (to accompany S. 2470). United States. Congress. Senate. Committee on Energy and Natural Resources. (Y 1.1/5:100-443), 88-19183
Stetattle Creek Research Natural Area / Agee, James K. (A 13.66/12:N 21/supp.25), 88-17899
Steve Oswald [picture.] (NAS 1.43:Os 9), 88-19021
Storm precipitation and wind structure during aircraft strike lightning events / Bohne, Alan R. (D 301.45/4:85-0121), 88-18178
The strategic and critical mineral resources of the southern part of the National Petroleum Reserve in Alaska [microform] / Ellersieck, Inyo. (I 19.76:86-158), 88-18465
Strategy for an LDC debt workout : a U.S. perspective / Milam, William B. (S 1.71/4:1100), 88-19092
Stratigraphic and structural relations of the Hoodoo Quartzite and Yellowjacket Formation of Middle Proterozoic age from Hoodoo Creek eastward to Mount Taylor, central Idaho ; with a geologic map of the region between the middle fork of the Salmon River and the Salmon River / Ekren, E. B. (Einar Bartlett), 1923- (I 19.3:1570), 88-18422
Stratigraphic distribution of fusulinid foraminifera from the Manzano Mountains, New Mexico / Myers, Donald A., 1921- (I 19.16:1446-A,B), 88-18435
Stratigraphy of mid-Cretaceous Blackleaf and lower part of the Frontier formations in parts of Beaverhead and Madison counties, Montana / Dyman, T. S. (I 19.3:1773), 88-18427
Strengthen fish and wildlife laws : hearing before the Subcommittee on Fisheries and Wildlife Conservation and the Environment of the Committee on Merchant Marine and Fisheries, House of Representatives, One Hundredth Congress, second session, on H.R. 2513, H.R. 3496, H.R. 4029, H.R. 4030 and H.R. 4031 ... March 15, 1988. United States. Congress. House. Committee on Merchant Marine and Fisheries. Subcommittee on Fisheries and Wildlife Conservation and the Environment. (Y 4.M 53:100-54), 88-19447
Structural property goals for low-density structural foams and composites for expedient military applications / Lampo, R. (Richard) (D 103.53/5:M-85/19), 88-18131
The Structure of ion plated films in relation to coating properties [microform] / Spalvins, Talivaldis. (NAS 1.15:87055), 88-18981
STS 26 : flight of Discovery : NASA & U.S. industry explore America's new economic frontier. (NAS 1.75:515), 88-19035
Student intern programs. (S 1.2:St 9/2/988), 88-19080
Study sheds new light on court careers of juvenile offenders. (J 32.10:C 83/3), 88-18930
Subcontracting management handbook. (D 1.6/2:Su 1), 88-18055
Subject cataloging manual : subject headings : update. No. 1 / Library of Congress : Subject Cataloging Division. (LC 26.8/4:985/update no.1), 88-18962
Sullivan, Missouri, 1985 : 1:100 000-scale metric topographic map : 30 x 60 minute series (topographic) / Geological Survey (U.S.) (I 19.110:38091-A 1-TM-100), 88-18781
Summary geologic report for the North Aleutian shelf (OCS) planning area, Bering Sea, Alaska [microform] / Marlow, Michael S. (I 19.76:84-773), 88-18461
Summary of chart corrections (D 5.315/2:988/v.1), 88-18063
Summary of corrections : charts. (D 5.315/2:988/v.1), 88-18063
Summary of trade and tariff information : construction, mining, and material-handling machinery : TSUS items 664.06-664.12. (ITC 1.11:6-4-1/supp.), 88-18904
Summary report of the East Texas State University ESEA Title VII Bilingual Education Project, 1976-1984 / Jones, Earl. (ED 1.310/2:256775), 88-18232
Summary statistics. Volume 2, Finances and physical features / United States. Bureau of Reclamation. (I 27.1/4-3:984), 88-18802
Summary statistics. Volume II, Finances and physical features United States. Bureau of Reclamation. (I 27.1/4-3:984), 88-18802
Summer stipends. Guidelines & application forms. (NF 3.8/2:989), 88-19041
Super collider [picture] : exploring new frontiers : the superconducting super collider. (E 1.70:Ex 7), 88-18195
Supplement to directory of professional workers in state agricultural experiment stations and other cooperating state institutions (A 1.76:305/987), 88-17883
Supplement to Employment and earnings, revised establishment data / (L 2.41/2-2:987), 88-18941
Supplement to the draft environmental impact statement, land and resource management plan : Wallowa Whitman National Forest. (A 13.92/2:W 15/supp.), 88-17913
Supplemental security income (SSI) : current program characteristics and alternatives for future reform : a background paper / (Y 4.Ag 4/2:Su 7), 88-19333
Supreme Court case selections United States. (AE 2.110:100-352), 88-17974
Surface-geophysical investigations in Melton Valley, Oak Ridge Reservation, Tennessee / Tucci, Patrick. (I 19.42/4:87-4184), 88-18447
A survey of incentives for staff development of computer-based instruction / Winkler, John D., 1953- (ED 1.310/2:268996), 88-18273
Survey ov Veterans' Administration medical centers / (Y 4.V 64/3:M 46/40), 88-19471
Survivor Benefit Plan for the Uniformed Services. (D 2.14:PA-11 E), 88-18060
Suspended-sediment yields in the Coal River and Trace Fork Basins, West Virginia, 1975-84 / Ward, Stephen M. (I 19.42/4:87-4171), 88-18446
Susquehanna County, Pennsylvania / Geological Survey (U.S.) (I 19.108:41075-G 8-CF-050), 88-18766
Swaziland, post report. (S 1.127:Sw 2/987), 88-19098
SWIR and visible atomic emmission from laser-produced oxygen and nitrogen plasmas / Lurie, Jonathan B. (D 301.45/4:84-0161), 88-18166
Switzerland / Switzerland (Washington, D.C. : 1988) (C 61.11:Sw 6/988-2), 88-18044
Switzerland (Washington, D.C. : 1988) Switzerland (Washington, D.C. : 1988) (C 61.11:Sw 6/988-2), 88-18044
Syria. United States. Central Intelligence Agency. (PrEx 3.10/4:Sy 8/3), 88-19074, 88-19075

T

Tables of redemption values for United States savings notes for the months of ... (T 63.210:989), 88-19150
Tamara E. Jernigan [picture.] (NAS 1.43:J 47), 88-19015
Targeted Jobs Tax Credit (TJTC) Program. (L 37.8/2:377), 88-18956
Teacher career ladders in Britain : a study of their structure and impact / (ED 1.310/2:257829), 88-18235
Teacher in space finalists [picture.] (NAS 1.43:T 22/986), 88-19029
Teacher interactions with handicapped and Hispanic students : an annotated bibliography / Wilkinson, Cheryl Yelich. (ED 1.310/2:261484), 88-18249
Teamwork for safety and security [picture] : together we can't lose. (D 101.35/3:115), 88-18081
Technical appendix from Vital statistics of the United States (HE 20.6210:985/v.2/pt.A), 88-18382

Technical publications guide / (E 1.8:T 22), 88-18191

Technical specifications, South Texas Project, Unit no. 1, docket no. 50-498 : appendix "A" to license no. NPF-76. U.S. Nuclear Regulatory Commission. Office of Nuclear Reactor Regulation. (Y 3.N 88:10/1305), 88-19314

[Technician] [picture.] (T 34.10/2:Se 2/3), 88-19148

Techniques for the automated observation of clouds / Metcalf, James I. (D 301.45/4:85-0253), 88-18181

Technology-Related Assistance for Individuals With Disabilities Act of 1988 : report (to accompany H.R. 4904) (including cost estimate of the Congressional Budget Office). United States. Congress. House. Committee on Education and Labor. (Y 1.1/8:100-819), 88-19254

Tele-tax [picture] : it's easy—call toll-free. (T 22.41:T 23), 88-19139

"Temo presentar mi aplicacion a Inmigracion porque creo que no voy a calificar." (J 21.2:Im 6/13/spanish), 88-18913

A Temporary resident's guide to applying for permanent residence. (J 21.6/3:R 31), 88-18919

Tenth anniversary of the Ethics in Government Act and reauthorization of the Office of Government Ethics : hearings before the Subcommittee on Oversight of Government Management of the Committee on Governmental Affairs, United States Senate, One Hundredth Congress, second session, April 12 and 13, 1988. United States. Congress. Senate. Committee on Governmental Affairs. Subcommittee on Oversight of Government Management. (Y 4.G 74/9:S.hrg.100-705), 88-19427

Testing of a field laundry wastewater recycling system / (D 103.53:N-87/01), 88-18130

"The Big Five", some facts and figures on our nation's largest rivers / Saboe, Carroll W. (I 19.2:B 48 f), 88-18420

A theory-based approach to reading assessment in the Army / Oxford-Carpenter, Rebecca. (D 101.60/4:625), 88-18096

Thermal considerations and the Cajon Pass borehole [microform] / (I 19.76:86-469), 88-18477

Thermal-hydraulic research plan for Babcock and Wilcox plants / Lee, R. Y. (Y 3.N 88:10/1236), 88-19312

Three years of evaluation of the Army's basic skills education program / Harman, Joan. (D 101.60/2:1380), 88-18086

Thrift Charter Enhancement Act of 1988 : hearing before the Committee on Banking, Housing, and Urban Affairs, United States Senate, One Hundredth Congress, second session, on S. 2073 ... April 27, 1988. United States. Congress. Senate. Committee on Banking, Housing, and Urban Affairs. (Y 4.B 22/3:S.hrg.100-715), 88-19364

Thrift Charter Enhancement Act of 1988 : report of the Committee on Banking, Housing, and Urban Affairs, United States Senate, to accompany S. 2073. United States. Congress. Senate. Committee on Banking, Housing, and Urban Affairs. (Y 1.1/5:100-483), 88-19210

Thrift Savings Plan for federal employees : April 1987 enrollment. (Y 3.F 31/25:2 T 34), 88-19308

Tide tables ... Europe and West Coast of Africa, including the Mediterranean Sea (C 55.421/3:989), 88-18032

Tide tables ... high and low water predictions, Europe and West Coast of Africa, including the Mediterranean Sea. (C 55.421/3:989), 88-18032

Tide tables, high and low water predictions, Europe and West Coast of Africa (including Mediterranean Sea) (C 55.421/3:989), 88-18032

Timberland and woodland resources outside national forests in northwestern New Mexico, 1987 / Van Hooser, Dwane D. (A 13.80:INT-46), 88-17909

Time and attendance reporting for the Standard Army Civilian Payroll System (STARCIPS). (D 101.22:37-2), 88-18078

Tioga County, Pennsylvania, 1986 / Geological Survey (U.S.) (I 19.108:41077-F 3-CF-050/east) (I 19.108:41077-F 3-CF-050/west), 88-18768

Tips for travelers to the Middle East and North Africa. (S 1.2:M 58/4), 88-19079

Title VII of Civil Service Reform Act of 1978 : hearing before the Subcommittee on Civil Service of the Committee on Post Office and Civil Service, House of Representatives, One Hundredth Congress, second session, June 8, 1988. United States. Congress. House. Committee on Post Office and Civil Service. Subcommittee on Civil Service. (Y 4.P 84/10:100-62), 88-19452

To extend the authorization of appropriations for the Office of Federal Procurement Policy : hearing before a subcommittee of the Committee on Government Operations, House of Representatives, One Hundredth Congress, first session, on H.R. 2539 ... June 18, 1987. United States. Congress. House. Committee on Government Operations. Legislation and National Security Subcommittee. (Y 4.G 74/7:Ap 6/4), 88-19421

Tobacco advertising : hearings before the Subcommittee on Health and the Environment of the Committee on Energy and Commerce, House of Representatives, One Hundredth Congress, first session, on H.R. 1272 and H.R. 1532 ... July 27 and 28, 1987. United States. Congress. House. Committee on Energy and Commerce. Subcommittee on Health and the Environment. (Y 4.En 2/3:100-120), 88-19401

Toward an interactional model of developmental changes in social pretend play / Goncu, Artin. (ED 1.310/2:264032), 88-18259

Toward more effective and efficient auditing of government transportation bills : GSA oversight : fifty-seventh report / United States. Congress. House. Committee on Government Operations. (Y 1.1/8:100-885), 88-19296

Toward pride and professionalism : increasing personal responsibility / Hartmann, Barbara Reed. (D 201.2:P 93), 88-18147

Tracing a transformation in industrial relations : the case of Xerox Corporation and the Amalgamated Clothing and Textile Workers Union / Cutcher-Gershenfeld, Joel. (L 1.2:In 2/9), 88-18937

The traditionally black institutions of higher education, 1860 to 1982 / Hill, Susan, 1951- (ED 1.310/2:262741), 88-18254

Training Aids for Dam Safety module : preparing to conduct a dam safety inspection. (I 27.2:T 68/3), 88-18804

Training and development : guide to correspondence self-study courses. United States. Internal Revenue Service. (T 22.19/2:C 81), 88-19133

Training effectiveness analysis : status of institutional and unit mortar training / Fusha, James E. (D 101.60/2:1367), 88-18085

Training in the prevention of sexual harassment : employee training / (I 28.2:Se 9/emp.), 88-18809

Training in the prevention of sexual harassment : supervisory training / (I 28.2:Se 9/sup.), 88-18810

Training's benchmarks : a statistical sketch of employer-provided training and education, 1969-1981 : task I report : the impact of public policy on education and training in the private sector / (ED 1.310/2:265379), 88-18263

Transgenic Animal Patent Reform Act : report together with additional views (to accompany H.R. 4970) (including cost estimate of the Congressional Budget Office). United States. Congress. House. Committee on the Judiciary. (Y 1.1/8:100-888), 88-19299

Transportation and competitiveness of U.S. agricultural products in world markets : summary of a research symposium, October 1986. Transportation and Competitiveness Symposium (1986 : Washington, D.C.) (A 93.44:AGES 870611), 88-17940

Trauma care and emergency medical services : hearing before the Subcommittee on Health and the Environment of the Committee on Energy and Commerce, House of Representatives, One Hundredth Congress, first session, on H.R. 3133 ... September 18, 1987. United States. Congress. House. Committee on Energy and Commerce. Subcommittee on

Health and the Environment. (Y 4.En 2/3:100-117), 88-19398

Trauma Care Systems Planning and Development Act of 1988 : report together with dissenting views (to accompany H.R. 3133) (including cost estimate of the Congressional Budget Office). United States. Congress. House. Committee on Energy and Commerce. (Y 1.1/8:100-807), 88-19244

Travel scams : hearing before the Subcommittee on Transportation, Tourism, and Hazardous Materials of the Committee on Energy and Commerce, House of Representatives, One Hundredth Congress, first session, July 27, 1987. United States. Congress. House. Committee on Energy and Commerce. Subcommittee on Transportation, Tourism, and Hazardous Materials. (Y 4.En 2/3:100-105), 88-19394

Treasury bonds of 2018 / United States. Dept. of the Treasury. Office of the Secretary. (T 1.4/3:13-88), 88-19120

Treasury notes of August 15, 1993, series L-1993. United States. Dept. of the Treasury. Office of the Secretary. (T 1.4/3:15-88), 88-19121

Treasury notes of July 31, 1990, series AD-1990. United States. Dept. of the Treasury. Office of the Secretary. (T 1.4/3:19-88), 88-19124

Treasury notes of June 30, 1990, series AC-1990 / United States. Dept. of the Treasury. Office of the Secretary. (T 1.4/3:16-88), 88-19122

Treasury notes of June 30, 1992, series N-1992. United States. Dept. of the Treasury. Office of the Secretary. (T 1.4/3:17-88), 88-19123

Treaties, etc. United States, 1967. France. (Y 1.1/4:100-21), 88-19175

Treaties, etc. United States, 1979 June 18 Portugal. (S 9.10:10869), 88-19111

Treaties, etc. United States, 1981 Feb. 19 Mexico. (S 9.10:10870), 88-19112

Treaties, etc. United States, 1981 July 6 Germany (West) (S 9.10:10872), 88-19114

Treaties, etc. United States, 1981 Mar. 25 Philippines. (S 9.10:10871), 88-19113

Treaties, etc. United States, 1982 Dec 28. Madagascar. (S 9.10:10744), 88-19108

Treaties, etc. United States, 1982 Jan. 19. Morocco. (S 9.10:10750), 88-19109

Treaties, etc. United States, 1982 June 1 Netherlands. (S 9.10:10873), 88-19115

Treaties, etc. United States, 1982 June 29 United Kingdom. (S 9.10:10874), 88-19116

Treaties, etc. United States, 1982 Nov. 23. Egypt. (S 9.10:10762), 88-19110

Treaties, etc. United States, 1983 Apr. 16. Indonesia. (S 9.10:10716), 88-19105

Treaties, etc. United States, 1983 Apr. 29 Central African Republic. (S 9.10:10721), 88-19106

Treaties, etc. United States, 1983 Feb. 24 Jamaica. (S 9.10:10665), 88-19103

Treaties, etc. United States, 1983 Jan. 30 Somalia. (S 9.10:10637), 88-19102

Treaties, etc. United States, 1983 June 4. Tunisia. (S 9.10:10743), 88-19107

Treaties, etc. United States, 1983 May 15 Pakistan. (S 9.10:10715), 88-19104

Tribal court systems and Indian Civil Rights Act : hearing before the Select Committee on Indian Affairs, United States Senate, One Hundredth Congress, second session ... January 22, 1988, Washington, DC. United States. Congress. Senate. Select Committee on Indian Affairs. (Y 4.In 2/11:S.hrg.100-702), 88-19433

Tribology / Havas, George D. (LC 33.10:87-10), 88-18964

Tritium migration from a low-level radioactive-waste disposal site near Chicago, Illinois / Nicholas, J. R. (I 19.13:2333), 88-18432

Truck access : hearing before the Subcommittee on Surface Transportation of the Committee on Commerce, Science, and Transportation, United States Senate, One Hundredth Congress, second session, on truck access, April 21, 1988. United States. Congress. Senate. Committee on Commerce, Science, and Transportation. Subcommittee on Surface Transportation. (Y 4.C 73/7:S.hrg.100-722), 88-19379

Twenty-two measured sections of Cretaceous-Lower Tertiary rocks, eastern North Slope, Alaska [microform] / (I 19.76:84-695), 88-18460

Two case studies of local test development : Kyrene School District, McMinnville School District / Arter, Judith A. (ED 1.310/2:266169), 88-18268

U

U/PB zircon geochronology of the southern part of the Nabitah mobile belt and Pan-African Continental collision in the Saudi Arabian Shield [microform] / (I 19.76:85-239), 88-18464

U.S./Canadian air quality effort : hearing before the Subcommittee on Oversight and Investigations of the Committee on Energy and Commerce, House of Representatives, One Hundredth Congress, first session, October 2, 1987. United States. Congress. House. Committee on Energy and Commerce. Subcommittee on Oversight and Investigations. (Y 4.En 2/3:100-121), 88-19402

U.S.-state agricultural data / Womack, Letricia M. (A 1.75:512), 88-17880

U.S. Congressional serial set (Y 1.1/2:Serial 13607), 88-19169, 88-19170, 88-19171, 88-19172, 88-19173

U.S. contributions to international organizations : hearing before the Subcommittees on Human Rights and International Organizations and on International Operations of the Committee on Foreign Affairs, House of Representatives, One Hundredth Congress, second session, February 23,, 1988. United States. Congress. House. Committee on Foreign Affairs. Subcommittee on Human Rights and International Organizations. (Y 4.F 76/1:Un 35-92), 88-19419

U.S. Court of Appeals for the Federal Circuit and U.S. Court of International Trade. United States. Superintendent of Documents. (GP 3.22/2:052/988), 88-18319

The U.S. farm sector : how agricultural exports are shaping rural economies in the 1980's / Sommer, Judith E. (A 1.75:541), 88-17881

U.S. foreign policy and international narcotics control : hearing before the Select Committee on Narcotics Abuse and Control, House of Representatives, One Hundredth Congress, second session. United States. Congress. House. Select Committee on Narcotics Abuse and Control. (Y 4.N 16:100-2-3), 88-19448

The U.S. Geological Survey stream-gaging program in west-central Florida / Mycyk, Roman T. (I 19.42/4:88-4032), 88-18457

U.S. ground forces and the conventional balance in Europe. Lussier, Frances M. (Y 10.2:G 91/2), 88-19475

U.S. human rights policy : an overview / Dobriansky, Paula. (S 1.71/4:1091), 88-19088

U.S. human rights policy toward the Soviet Union : pre-summit assessment and update : hearings and markup before the Committee on Foreign Affairs and its Subcommittee on Human Rights and International Organizations, House of Representatives, One Hundredth Congress, second session, on H. Res. 455, May 4, 11, and 18, 1988. United States. Congress. House. Committee on Foreign Affairs. (Y 4.F 76/1:H 88/51), 88-19410

The U.S. Institute of Peace and the Taft Institute for Two Party Government : hearing before the Subcommittee on Postsecondary Education of the Committee on Education and Labor, House of Representatives, One Hundredth Congress, second session, hearing held in Washington, DC, April 27, 1988. United States. Congress. House. Committee on Education and Labor. Subcommittee on Postsecondary Education. (Y 4.Ed 8/1:100-66), 88-19386

U.S. international air cargo policy : hearing before the Subcommittee on Investigations and Oversight of the Committee on Public Works and Transportation, House of Representatives, One Hundredth Congress, second session, April 12, 1988. United States. Congress. House. Committee on Public Works and Transportation.

Subcommittee on Investigations and Oversight. (Y 4.P 96/11:100-57), 88-19459

U.S. labor law and the future of labor-management cooperation. (L 1.2: L 41/4/988), 88-18936

U.S. Nuclear Regulatory Commission's backfit rule : oversight hearing before the Subcommittee on General Oversight and Investigations of the Committee on Interior and Insular Affairs, House of Representatives, One Hundredth Congress, first session ... hearing held in Washington, DC, October 14, 1987. United States. Congress. House. Committee on Interior and Insular Affairs. Subcommittee on General Oversight and Investigations. (Y 4.In 8/14:100-41), 88-19438

U.S. production of fish fillets and steaks, annual summary (C 55.309/2-9:986), 88-18030

Uinta National Forest, Utah : Utah State Wildlife Resources / United States. Forest Service. (A 13.28:Ui 5/5/988), 88-17889

Uinta National Forest, Utah : Utah State Wildlife Resourves / United States. Forest Service. (A 13.28:Ui 5/7), 88-17890

Ulysses, Kansas, 1987 : 1:100 000-scale metric topographic map : 30 x 60 minute series (topographic) / Geological Survey (U.S.) (I 19.110:37101-E 1-TM-100), 88-18779

Umatilla Basin Project Act : report (to accompany S. 1613). United States. Congress. Senate. Committee on Energy and Natural Resources. (Y 1.1/5:100-488), 88-19215

Unified agenda of federal regulations for October 1988. United States. Office of Management and Budget. (PrEx 2.3:88-15), 88-19065

Uniform Regulatory Jurisdiction Act of 1988 : report (to accompany H.R. 2884). United States. Congress. Senate. Committee on Energy and Natural Resources. (Y 1.1/5:100-486), 88-19213

United States active civil aircraft by state and county (TD 4.18:987), 88-19155

The United States Air Force : basic documents on roles and missions / (D 301.82/6:D 65), 88-18190

United States Air Force manuals. United States. Superintendent of Documents. (GP 3.22/2:182/988), 88-18330

United States-Canada Free-Trade Agreement Implementation Act of 1988 : report together with additional views (to accompany H.R. 5090 which, on July 26, 1988, was referred jointly to the Committee on Ways and Means, the Committee on Agriculture ... and the Committee on the Judiciary) (including cost estimate of the Congressional Budget Office). United States. Congress. House. Committee on Ways and Means. (Y 1.1/8:100-816/pt.2-6), 88-19251

United States Coast Guard Auxiliary courtesy 1987 examination [picture.] (TD 5.47:Ex 1), 88-19157

United States Congressional serial set. (Y 1.1/2:Serial 13607), 88-19169, 88-19170, 88-19171, 88-19172, 88-19173

United States court directory. United States court directory (United States. Administrative Office of the United States Courts) (Ju 10.17:988), 88-18933

United States court directory (United States. Administrative Office of the United States Courts) United States court directory (United States. Administrative Office of the United States Courts) (Ju 10.17:988), 88-18933

The United States Institute of Peace journal. (Y 3.P 31:15/(v.nos.&nos.)), 88-19320

United States postage stamps. United States. Superintendent of Documents. (GP 3.22/2:011/988), 88-18314

United States standards for quality of individual shell eggs [picture.] (A 88.38:Eg 3/3/984), 88-17939

Upper Elk Meadows Research Natural Area / Curtis, Alan B. (A 13.66/12:N 21/supp.18), 88-17897

Urea from the German Democratic Republic, Romania, and the Union of Soviet Socialist Republics : determinations of the Commission in investigations nos. 731-TA-338 through 340 (final) under the Tariff Act of 1930, together with the information obtained in the investigations. United States International Trade Commission. (ITC 1.12:731-TA-338 thru 340 (final)), 88-18906

US-Philippine military bases agreement. (S 1.128:P 53), 88-19100

USA National Pavilion, Paris Air Show, 1989 : the affordable way to exhibit. (C 1.2:In 8/11), 88-18002

User charges. United States. Bureau of the Budget. (PrEx 2.4:A-25), 88-19066

Using computer concepts as problem-solving tools in the language classroom / (ED 1.8/4:5), 88-18203

Using tapes at NIH. (HE 20.3002:T 16), 88-18357

USS Rodney M. Davis (FFG 60) : commissioning, May ninth, nineteen hundred eighty-seven, United States Naval Station, Long Beach, California. (D 201.2:D 29), 88-18146

Utah 1:50,000. 40112-E7-TM-050, Hastings Pass / Geological Survey (U.S.) (I 19.81/2:40112-E 7-TM-050), 88-18713

Utah 1:50,000. 40112-G3-TM-050, Knolls 2 / Geological Survey (U.S.) (I 19.81/2:40113-G 3-TM-050), 88-18716

Utah 1:50,000. 40113-C1-TM-050, Wig Mtn. / Geological Survey (U.S.) (I 19.81/2:40113-C 1-TM-050), 88-18714

Utah 1:50,000. 40113-E1-TM-050, Aragonite / Geological Survey (U.S.) (I 19.81/2:40113-E 1-TM-050), 88-18715

V

The VA today : meeting tomorrow's challenges. (VA 1.2:V 64/17), 88-19161

The Vaiont Slide : a geotechnical analysis based on new geologic observations of the failure surface / Hendron, A. J. (D 103.24/2:GL-85-5/v.1-2), 88-18117

Validation, edits, and application processing phase II and error-prone model report / Gray, Susan, 1953- (ED 1.310/2:274231), 88-18289

Validation of current and alternative Armed Services Vocational Aptitude Battery (ASVAB) area composites, based on training and Skill Qualification Test (SQT) : information on fiscal year 1981 and 1982 enlisted accessions / (D 101.60/4:651), 88-18098

Variability of practice and the transfer of training of motor skills / Wrisberg, Craig A. (D 101.60/4:596), 88-18092

Vegetable gardening, 1982-March 1988 : 184 citations / Maclean, Jayne T. (A 17.18/4:88-69), 88-17923

Venango County, Pennsylvania / Geological Survey (U.S.) (I 19.108:41079-D 7-CF-050), 88-18771

Verification guide for Title four programs (ED 1.8:V 58/2), 88-18200

Verification guide for Title IV programs / (ED 1.8:V 58/2), 88-18200

Verification testing of an AH-1S wire strike protection system (WSPS) / Burrows, LeRoy T. (D 117.8/2:TR-82-D-36), 88-18145

Veterans' Benefits and Services Act of 1988 United States. (AE 2.110:100-322), 88-17956

Veterans benefits and services in South Dakota : hearing before the Subcommittee on Oversight and Investigations of the Committee on Veterans' Affairs, House of Representatives, One Hundredth Congress, second session, June 13, 1988. United States. Congress. House. Committee on Veterans' Affairs. Subcommittee on Oversight and Investigations. (Y 4.V 64/3:100-52), 88-19472

Vibro-acoustic forecasts for STS launches at V23, Vandenberg AFB : results summary and the payload preparation room / Battis, James C. (D 301.45/4:85-0133), 88-18180

Vilas County, Wisconsin, 1986 : 1:100 000-scale topographic map / Geological Survey (U.S.) (I 19.108:45089-H 3-TF-100), 88-18776

Visual arts. Fellowships. (NF 2.8/2-13:989-90), 88-19037

Vital statistics of the United States. (HE 20.6210:985/v.2/pt.A), 88-18382

Vocational rehabilitation and counseling under 38 U.S.C. chapter 31. United States. Dept. of Veterans Benefits. (VA 1.18:28-1/pt.2), 88-19165

Volatility in global securities markets : hearing before the Subcommittee on Oversight and Investigations of the Committee on Energy and Commerce, House of Representatives, One Hundredth Congress, second session, February 3, 1988. United States. Congress. House. Committee on Energy and Commerce. Subcommittee on Oversight and Investigations. (Y 4.En 2/3:100-118), 88-19399

Volunteer [picture] : it's good for the constitution. (AA 1.18:V 88/2), 88-17948

VPA [picture] : Veterans' Preference Act, 40th anniversary, 1944-1984. (PM 1.35:V 64), 88-19052

W

Wabaunsee County, Kansas, 1987 : 1:100 000-scale metric topographic map / Geological Survey (U.S.) (I 19.108:39096-A 3-CM-100), 88-18763

Wanted, your help in locating marijuana grown on public lands. (I 53.2:M 33/2), 88-18844

Warranty program for carrier, command post, light, tracked, M577A2, contract no. DAAE07-86-C-A-068. (D 101.25:9-2350-261-35-1), 88-18079

Warren County, Pennsylvania / Geological Survey (U.S.) (I 19.108:41079-G 2-CF-050), 88-18772

Wasatch-Cache National Forest travel map : Ogden and Logan ranger districts. United States. Forest Service. (A 13.28:W 26/6), 88-17891

Washington County, Kansas : 1:100 000-scale metric topographic map / Geological Survey (U.S.) (I 19.108:39087-G 1-CM-100), 88-18761

Washington National Records Center (WNRC), Suitland, Maryland. (AE 1.103:87-3), 88-17950

Washington 1:50,000. 45119-G7-TM-050, Alderdale / Geological Survey (U.S.) (I 19.81/2:45119-G 7-TM-050), 88-18717

Washington 1:50,000. 46121-G7-TM-050, Mt. Rainier West / Geological Survey (U.S.) (I 19.81/2:46121-G 7-TM-050), 88-18718

Washington 1:50,000. 47121-C7-TM-050, Eagle Gorge / Geological Survey (U.S.) (I 19.81/2:47121-C 7-TM-050), 88-18719

Washington 1:50,000. [47122-A7-TM-050], Olympia / Geological Survey (U.S.) (I 19.81/2:47122-A 7-TM-050), 88-18720

Waste Isolation Pilot Plant Land Withdrawal Act of 1988 : report (to accompany H.R. 2504 ... May 21, 1987, was referred jointly to the Committee on Energy and Commerce, the Committee on Interior and Insular Affairs, and the Committee on Armed Services) (including cost estimate of the Congressional Budget Office). United States. Congress. House. Committee on Interior and Insular Affairs. (Y 1.1/8:100-867/pt.1), 88-19287

Water use in Arkansas, 1982 / Geological Survey (U.S.) (I 19.42/4:85-4282), 88-18437

Water withdrawn for irrigation in 1980 on the Snake River Plain, Idaho and eastern Oregon / Geological Survey (U.S.) (I 19.89:HA-690), 88-18732

Waterborne commerce of the United States. Part 1, Waterways and harbors, Atlantic Coast / (D 103.1/2:986/pt.1), 88-18104

Waterborne commerce of the United States. Part 2, Waterways and harbors, Gulf Coast, Mississippi River system, and Antilles / (D 103.1/2:986/pt.2), 88-18105

Waterborne commerce of the United States. Part 3, Waterways and harbors, Great Lakes / (D 103.1/2:986/pt.3), 88-18106

Waterborne commerce of the United States. Part 4, Waterways and harbors, Pacific Coast, Alaska, and Hawaii / (D 103.1/2:986/pt.4), 88-18107

Waterborne commerce of the United States. Part 5, National summaries / (D 103.1/2:986/pt.5), 88-18108

Waterborne commerce of the United States. Part 4, Waterways and harbors, Pacific Coast, Alaska, and Pacific Islands (D 103.1/2:986/pt.4), 88-18107

Waterways and harbors, Atlantic Coast (D 103.1/2:986/pt.1), 88-18104

Waterways and harbors, Great Lakes (D 103.1/2:986/pt.3), 88-18106

Waterways and harbors, Gulf Coast, Mississippi River system, and Antilles (D 103.1/2:986/pt.2), 88-18105

Waterways and harbors, Pacific Coast, Alaska, and Hawaii (D 103.1/2:986/pt.4), 88-18107

Watford City, North Dakota, 1982 : 1:100 000-scale metric topographic map : 30 X 60 minute series (topographic) / United States. Bureau of Land Management. (I 53.11/4:47103-E 1-TM-100), 88-18870

The Weasel and the eagle : the otter and the beaver / (ED 1.310/2:258762), 88-18238

Weather. United States. Superintendent of Documents. (GP 3.22/2:234/988), 88-18334

Weights and measures. United States. Superintendent of Documents. (GP 3.22/2:109/988), 88-18323

Welcome to PAID : user's guide on-line query menu system. (VA 1.10:M 52), 88-19162

West-central Colorado : forest statistics for state and private land, 1983 / Conner, Roger C. (A 13.80:INT-44), 88-17907

West Virginia National Interest River Conservation Act of 1988 : report (to accompany H.R. 900). United States. Congress. Senate. Committee on Energy and Natural Resources. (Y 1.1/5:100-481), 88-19208

Western Colorado : forest statistics for state and private land, 1983 / Angele, Frank E. (A 13.80:INT-42), 88-17906

Wet weather exposure measures. (TD 2.30:87/105), 88-19154

Wetherill Mesa environmental assessment & development concept plan. (I 29.79/3:M 56), 88-18828

Which federal tax form to file [picture.] (T 22.41:F 76/3), 88-19135

Whistleblower protection in the military : hearing before the Acquisition Policy Panel of the Committee on Armed Services, House of Representatives, One Hundredth Congress, first and second sessions, hearings held November 19, 1987 and March 16, 1988. United States. Congress. House. Committee on Armed Services. Acquisition Policy Panel. (Y 4.Ar 5/2 a:987-88/42), 88-19344

Who donates better blood for you than you? / Thompson, Richard C. (Richard Church), 1922- (HE 20.4010/a:B 62), 88-18375

Why does DOI need a drug program? : answers to your questions. (I 1.2:D 84/2), 88-18405

Wilderness permits issued here [picture.] (A 13.104:W 64), 88-17915

William M. Shepherd [picture.] (NAS 1.43:St 4), 88-19026

Williston, North Dakota, 1983 : 1:100 000-scale metric topographic map : 30 X 60 minute series (topographic) / United States. Bureau of Land Management. (I 53.11/4:48103-A 1-TM-100), 88-18875, 88-18900

Willows, California, 1987 : 1:100 000-scale metric topographic map : 30 x 60 minute series (topographic) / Geological Survey (U.S.) (I 19.110:39122-E 1-TM-100), 88-18782

Witchweed— agricultural survey / (A 101.2:W 77/4/988), 88-17944

Worker Adjustment and Retraining Notification Act. United States. (AE 2.110:100-379), 88-17993

Wyoming and western South Dakota—timber production and mill residues, 1983 / McLain, William H. (A 13.80:INT-45), 88-17908

Wyoming and western South Dakota's 1983 fuelwood harvest / McLain, William H. (A 13.80:INT-47), 88-17910

Wyoming BLM hunting access, Sheridan, Johnson and Campbell Counties. (I 53.2:H 92), 88-18843

Wyoming County, Pennsylvania / Geological Survey (U.S.) (I 19.108:41075-E 8-CF-050), 88-18765

X

XYPLOT [microform] : a plotting program for the IBM PC using Lotus 1-2-3 and a Hewlett-Packard plotter / Schumann, R. Randall. (I 19.76:569-A), 88-18481

Y

Young boaters— welcome to marine radio : activity book / (CC 1.2:B 63), 88-18050

Your friend for life! [picture] : National Safe Boating Week, June 6-12, 1982. (TD 5.47:L 62), 88-19158

Your occupational health programs ... : managing for health. (HE 20.9102:Oc 1/3), 88-18395

Your United States Army parachute team, the Golden Knights. (D 101.2:P 21), 88-18070

You're only minutes away from helping soldiers to qualify for college credit : AARTS is your secret weapon : Army/American Council on Education Registry Transcript System. (D 101.2:So 4/2), 88-18072

Youth employment and job creation / Connors, Tad. (ED 1.310/2:258013), 88-18237

Yukon-Charley Rivers National Preserve, Alaska : final environmental impact statement for the wilderness recommendation. (I 1.98:Y 9/11/wild.), 88-18419

Z

Zaire / Zaire (Washington, D.C.) (C 61.11:Z 1/988), 88-18045

Zaire (Washington, D.C.) Zaire (Washington, D.C.) (C 61.11:Z 1/988), 88-18045

0-9

7.5 minute series (topographic) : [Michigan]. 44084-C3-TF-024, Ogemaw Springs quadrangle, Michigan, 1965 / Geological Survey (U.S.) (I 19.81:44084-C 3-TF-024), 88-18624

7.5 minute series (topographic), [Alabama]. 30087-E4-TF-024, Seminole quadrangle, Alabama—Florida, 1978 / Geological Survey (U.S.) (I 19.81:30087-E 4-TF-024), 88-18507

7.5 minute series (topographic), [Alabama]. 31088-E4-TF-024, Copeland quadrangle, Alabama—Mississippi, 1974 / Geological Survey (U.S.) (I 19.81:31088-E 4-TF-024), 88-18510

7.5 minute series (topographic), [Alabama]. 31088-H4-TF-024, Melvin quadrangle, Alabama—Mississippi, 1978 / Geological Survey (U.S.) (I 19.81:31088-H 4-TF-024), 88-18511

7.5 minute series (topographic), [Alabama]. 32088-H2-TF-024, Warsaw quadrangle, Alabama—Florida, 1970 / Geological Survey (U.S.) (I 19.81:32088-H 2-TF-024), 88-18517

7.5 minute series (topographic), [Arizona]. 31112-H8-TF-024, West of Lukeville quadrangle, Arizona—Sonora / Geological Survey (U.S.) (I 19.81:31112-H 8-TF-024/prov.), 88-18516

7.5 minute series (topographic), [Arizona]. 36111-C5-TF-024, Bodaway Mesa quadrangle, Arizona—Coconino Co. / Geological Survey (U.S.) (I 19.81:36111-C 5-TF-024/prov.), 88-18554

7.5 minute series (topographic), [Arizona]. 36111-C6-TF-024, Blue Moon Reservoir quadrangle, Arizona—Coconino Co. / Geological Survey (U.S.) (I 19.81:36111-C 6-TF-024/prov.), 88-18555

7.5 minute series (topographic), [Arizona]. 36111-C7-TF-024, Nankoweap Mesa quadrangle, Arizona—Coconino Co. / Geological Survey (U.S.) (I 19.81:36111-C 7-TF-024/prov.), 88-18556

7.5 minute series (topographic), [Arizona]. 36111-D5-TF-024, Cedar Ridge quadrangle, Arizona—Coconino Co. / Geological Survey (U.S.) (I 19.81:36111-D 5-TF-024/prov.), 88-18557

7.5 minute series (topographic), [Arizona]. 36111-D6-TF-024, Shinumo Altar quadrangle, Arizona—Coconino Co. / Geological Survey (U.S.) (I 19.81:36111-D 6-TF-024/prov.), 88-18558

7.5 minute series (topographic), [Arizona]. 36112-A 6-TF-024, Driftwood Canyon quadrangle, Arizona—Coconino Co. / Geological Survey (U.S.) (I 19.81:36112-A 6-TF-024/prov.), 88-18559

7.5 minute series (topographic), [Arizona]. 36112-A7-TF-024, Higgins Tank quadrangle, Arizona—Coconino Co. / Geological Survey (U.S.) (I 19.81:36112-A 7-TF-024/prov.), 88-18560

7.5 minute series (topographic), [Arizona]. 36112-B5-TF-024, Topocoba Hilltop quadrangle, Arizona—Coconino Co. / Geological Survey (U.S.) (I 19.81:36112-B 5-TF-024/prov.), 88-18561

7.5 minute series (topographic), [Arizona]. 36112-B6-TF-024, Supai quadrangle, Arizona—Coconino Co. / Geological Survey (U.S.) (I 19.81:36112-B 6-TF-024/prov.), 88-18562

7.5 minute series (topographic), [Arizona]. 36112-H7-024, Moccasin quadrangle, Arizona—Mohave Co. / Geological Survey (U.S.) (I 19.81:36112-H 7-024/prov.), 88-18563

7.5 minute series (topographic), [Arizona]. 36113-G1-TF-024, Formaster Well quadrangle, Arizona—Mohave Co. / Geological Survey (U.S.) (I 19.81:36113-G 1-TF-024/prov.), 88-18564

7.5 minute series (topographic), [Arkansas]. 34092-G2-TF-024, McAlmont quadrangle, Arkansas—Pulaski Co., 1986 / Geological Survey (U.S.) (I 19.81:34092-G 2-TF-024), 88-18529

7.5 minute series (topographic), [California]. 32114-H7-TF-024, Hedges quadrangle, California—Imperial Co. / Geological Survey (U.S.) (I 19.81:32114-H 7-TF-024/prov.), 88-18519

7.5 minute series (topographic), [California]. 33114-A7-TF-024, Quartz Peak quadrangle, California—Imperial Co. / Geological Survey (U.S.) (I 19.81:33114-A 7-TF-024/prov.), 88-18522

7.5 minute series (topographic), [California]. 33114-B7-TF-024, Buzzards Peak quadrangle, California—Imperial Co. / Geological Survey (U.S.) (I 19.81:33114-B 7-TF-024/prov.), 88-18523

7.5 minute series (topographic), [California]. 33114-C7-TF-024, Palo Verde Peak quadrangle, California—Imperial Co. / Geological Survey (U.S.) (I 19.81:33114-C 7-TF-024/prov.), 88-18524

7.5 minute series (topographic), [California]. 33114-C8-TF-024, West of Palo Verde Peak quadrangle, California—Imperial Co. / Geological Survey (U.S.) (I 19.81:33114-C 8-TF-024/prov.), 88-18525

7.5 minute series (topographic), [California]. 33115-B1-TF-024, Blue Mountain quadrangle, California—Imperial Co. / Geological Survey (U.S.) (I 19.81:33115-B 1-TF-024/prov.), 88-18526

7.5 minute series (topographic), [California]. 33116-A4-TF-024, Earthquake Valley quadrangle, California—San Diego Co., 1959 / Geological Survey (U.S.) (I 19.81:33116-A 4-TF-024), 88-18527

7.5 minute series (topographic), [California]. 35118-B3-TF-024, Tehachapi NE quadrangle, California—Kern Co., 1966 / Geological Survey (U.S.) (I 19.81:35118-B 3-TF-024), 88-18544

7.5 minute series (topographic), [California]. 36116-B4-TF-024, West of Eagle Mtn. quadrangle, California—Inyo Co. / Geological Survey (U.S.) (I 19.81:36116-B 4-TF-024/prov.), 88-18565

7.5 minute series (topographic), [California]. 36116-C5-TF-024, East of Ryan quadrangle, California—Inyo Co. / Geological Survey (U.S.) (I 19.81:36116-C 5-TF-024/prov.), 88-18566

7.5 minute series (topographic), [California]. 36116-C8-TF-024, Devils Speedway quadrangle, California—Inyo Co. / Geological Survey (U.S.) (I 19.81:36116-C 8-TF-024/prov.), 88-18567

7.5 minute series (topographic), [California]. 36117-B1-TF-024, Telescope Peak quadrangle, California—Inyo Co. / Geological Survey (U.S.) (I 19.81:36117-B 1-TF-024/prov.), 88-18568

7.5 minute series (topographic), [California]. 36117-C2-TF-024, Emigrant Pass quadrangle, California—Inyo Co. / Geological Survey (U.S.) (I 19.81:36117-C 2-TF-024/prov.), 88-18569

7.5 minute series (topographic), [California]. 36117-E2-TF-024, Stovepipe Wells quadrangle, California—Inyo Co. / Geological Survey (U.S.) (I 19.81:36117-E 2-TF-024/prov.), 88-18570

7.5 minute series (topographic), [California]. 36117-G4-TF-024, White Top Mtn. quad-

rangle, California—Inyo Co. / Geological Survey (U.S.) (I 19.81:36117-G 4-TF-024/prov.), 88-18571

7.5 minute series (topographic), [California]. 37117-C6-TF-024, Last Chance Mtn. quadrangle, California—Nevada / Geological Survey (U.S.) (I 19.81:37117-C 6-TF-024/prov.), 88-18577

7.5 minute series (topographic), [California]. 37118-A1-TF-024, Waucoba Mtn. quadrangle, California—Inyo County / Geological Survey (U.S.) (I 19.81:37118-A 1-TF-024/prov.), 88-18579

7.5 minute series (topographic), [California]. 39120-F3-TF-024, Antelope Valley quadrangle, California, 1981 / Geological Survey (U.S.) (I 19.81:39120-F 3-TF-024), 88-18600

7.5 minute series (topographic), [California]. 40122-C1-TF-024, Dales quadrangle, California—Tehama Co., 1965 / Geological Survey (U.S.) (I 19.81:40122-C 1-TF-024), 88-18606

7.5 minute series (topographic), [California]. 40123-C5-TF-024, Black Lassic quadrangle, California, 1979 / Geological Survey (U.S.) (I 19.81:40123-C 5-TF-024), 88-18607

7.5 minute series (topographic), [California]. 41121-E8-TF-024, Tennant quadrangle, California—Siskiyou Co. / Geological Survey (U.S.) (I 19.81:41121-E 8-TF-024/prov.), 88-18609

7.5 minute series (topographic), [California]. 41123-G2-TF-024, Seiad Valley quadrangle, California—Siskiyou Co. / Geological Survey (U.S.) (I 19.81:41123-G 2-TF-024), 88-18610

7.5 minute series (topographic), [Colorado]. 39106-G6-TF-024, State Bridge quadrangle, Colorado—Eagle Co., 1972 / Geological Survey (U.S.) (I 19.81:39106-G 6-TF-024), 88-18599

7.5 minute series (topographic), [Florida]. 26081-E8-TF-024, Fort Myers SW quadrangle, Florida—Lee Co., 1958 / Geological Survey (U.S.) (I 19.81:26081-E 8-TF-024), 88-18482

7.5 minute series (topographic), [Florida]. 26082-G1-TF-024, Punta Gorda SE quadrangle, Florida, 1956 / Geological Survey (U.S.) (I 19.81:26082-G 1-TF-024), 88-18483

7.5 minute series (topographic), [Florida]. 26082-H1-TF-024, Punta Gorda quadrangle, Florida—Charlotte Co., 1957 / Geological Survey (U.S.) (I 19.81:26082-H 1-TF-024), 88-18484

7.5 minute series (topographic), [Florida]. 27081-A8-TF-024, Ft. Ogden quadrangle, Florida, 1956 / Geological Survey (U.S.) (I 19.81:27081-A 8-TF-024), 88-18485

7.5 minute series (topographic), [Florida]. 27081-C8-TF-024, Limestone quadrangle, Florida, 1956 / Geological Survey (U.S.) (I 19.81:27081-C 8-TF-024), 88-18486

7.5 minute series (topographic), [Florida]. 27081-F8-TF-024, Baird quadrangle, Florida, 1955 / Geological Survey (U.S.) (I 19.81:27081-F 8-TF-024), 88-18487

7.5 minute series (topographic), [Florida]. 27081-G6-TF-024, Alturas quadrangle, Florida—Polk Co., 1955 / Geological Survey (U.S.) (I 19.81:27081-G 6-TF-024), 88-18488

7.5 minute series (topographic), [Florida]. 27081-H6-TF-024, Eloise quadrangle, Florida, 1955 / Geological Survey (U.S.) (I 19.81:27081-H 6-TF-024), 88-18489

7.5 minute series (topographic), [Florida]. 27081-H7-TF-024, Bradley Junction quadrangle, Florida—Polk Co., 1949 / Geological Survey (U.S.) (I 19.81:27081-H 7-TF-024), 88-18490

7.5 minute series (topographic), [Florida]. 27082-A1-TF-024, Murdock SE quadrangle, Florida, 1956 / Geological Survey (U.S.) (I 19.81:27082-A 1-TF-024), 88-18491

7.5 minute series (topographic), [Florida]. 27082-A2-TF-024, Murdock quadrangle, Florida, 1956 / Geological Survey (U.S.) (I 19.81:27082-A 2-TF-024), 88-18492

7.5 minute series (topographic), [Florida]. 27082-D6-TF-024, Bradenton Beach quadrangle, Florida, 1964 / Geological Survey (U.S.) (I 19.81:27082-D 6-TF-024), 88-18493

7.5 minute series (topographic), [Florida]. 27082-E1-TF-024, Duette quadrangle, Florida, 1956 / Geological Survey (U.S.) (I 19.81:27082-E 1-TF-024), 88-18494

7.5 minute series (topographic), [Florida]. 27082-F2-TF-024, Ft. Lonesome quadrangle, Florida, 1956 / Geological Survey (U.S.) (I 19.81:27082-F 2-TF-024), 88-18495

7.5 minute series (topographic), [Florida]. 28081-A8-TF-024, Lakeland quadrangle, Florida—Polk Co., 1975 / Geological Survey (U.S.) (I 19.81:28081-A 8-TF-024), 88-18496

7.5 minute series (topographic), [Florida]. 28082-A3-TF-024, Thonotosassa quadrangle, Florida—Hillsborough Co., 1974 / Geological Survey (U.S.) (I 19.81:28082-A 3-TF-024), 88-18497

7.5 minute series (topographic), [Florida]. 28082-A4-TF-024, Sulphur Springs quadrangle, Florida—Hillsborough Co., 1956 / Geological Survey (U.S.) (I 19.81:28082-A 4-TF-024), 88-18498

7.5 minute series (topographic), [Florida]. 28082-B2-TF-024, Zephyrhills quadrangle, Florida, 1975 / Geological Survey (U.S.) (I 19.81:28082-B 2-TF-024), 88-18499

7.5 minute series (topographic), [Florida]. 28082-B4-TF-024, Lutz quadrangle, Florida, 1974 / Geological Survey (U.S.) (I 19.81:28082-B 4-TF-024), 88-18500

7.5 minute series (topographic), [Florida]. 30087-D1-TF-024, Garcon Point quadrangle, Florida, 1970 / Geological Survey (U.S.) (I 19.81:30087-D 1-TF-024), 88-18506

7.5 minute series (topographic), [Georgia]. 30083-G5-TF-024, Quitman quadrangle, Georgia—Brooks Co., 1974 / Geological Survey (U.S.) (I 19.81:30083-G 5-TF-024), 88-18505

7.5 minute series (topographic), [Indiana]. 38085-B8-TF-024, Lanesville quadrangle, Indiana—Kentucky, 1982 / Geological Survey (U.S.) (I 19.81:38085-B 8-TF-024), 88-18585

7.5 minute series (topographic), [Indiana]. 38085-C7-TF-024, New Albany quadrangle, Indiana—Kentucky, 1982 / Geological Survey (U.S.) (I 19.81:38085-C 7-TF-024), 88-18586

7.5 minute series (topographic), [Indiana]. 38085-F3-TF-024, Madison East quadrangle, Indiana—Kentucky, 1971 / Geological Survey (U.S.) (I 19.81:38085-F 3-TF-024), 88-18587

7.5 minute series (topographic), [Indiana]. 39087-A5-TF-024, Merom quadrangle, Indiana—Illinois, 1966 / Geological Survey (U.S.) (I 19.81:39087-A 5-TF-024), 88-18598

7.5 minute series (topographic), [Maine]. 45067-B4-TF-024, Woodland quadrangle, Maine—New Brunswick / Geological Survey (U.S.) (I 19.81:45067-B 4-TF-024/prov.), 88-18634

7.5 minute series (topographic), [Maine]. 47069-B4-TF-024, Rocky Mountain NW quadrangle, Maine—Quebec / Geological Survey (U.S.) (I 19.81:47069-B 4-TF-024/prov.), 88-18644

7.5 minute series (topographic), [Maine]. 47069-C1-TF-024, Beau Lake quadrangle, Maine—Quebec—New Brunswick / Geological Survey (U.S.) (I 19.81:47069-C 1-TF-024/prov.), 88-18645

7.5 minute series (topographic), [Maine]. 47069-C4-TF-024, Morrison Brook quadrangle, Maine—Quebec / Geological Survey (U.S.) (I 19.81:47069-C 4-TF-024/prov.), 88-18646

7.5 minute series (topographic), [Maine]. 47069-D1-TF-024, Landry quadrangle, Maine—Quebec / Geological Survey (U.S.) (I 19.81:47069-D 1-TF-024/prov.), 88-18647

7.5 minute series (topographic), [Maine]. 47069-D3-TF-024, Saint—Eleuthere quadrangle, Maine—Quebec / Geological Survey (U.S.) (I 19.81:47069-D 3-TF-024/prov.), 88-18648

7.5 minute series (topographic), [Maryland]. 38076-C4-TF-024, Solomons Island quadrangle, Maryland / Geological Survey (U.S.) (I 19.81:38076-C 4-TF-024), 88-18580

7.5 minute series (topographic), [Maryland]. 38076-D4-TF-024, Cove Point quadrangle, Maryland / Geological Survey (U.S.) (I 19.81:38076-D 4-TF-024), 88-18581

7.5 minute series (topographic), [Maryland]. 39077-C3-TF-024, Urbana quadrangle,

Maryland, 1953 / Geological Survey (U.S.) (I 19.81:39077-C 3-TF-024), 88-18590

7.5 minute series (topographic), [Michigan]. 43086-G2-TM-024, Crystal Valley quadrangle, Michigan / Geological Survey (U.S.) (I 19.81:43086-G 2-TM-024/prov.), 88-18615

7.5 minute series (topographic), [Michigan]. 44085-B5-TM-024, Axin quadrangle, Michigan / Geological Survey (U.S.) (I 19.81:44085-B 5-TM-024/prov.), 88-18625

7.5 minute series (topographic), [Minnesota]. 44093-B5-TF-024, Waterville quadrangle, Minnesota, 1966 / Geological Survey (U.S.) (I 19.81:44093-B 5-TF-024), 88-18626

7.5 minute series (topographic), [Minnesota]. 44095-B6-TF-024, Tracy West quadrangle, Minnesota, 1967 / Geological Survey (U.S.) (I 19.81:44095-B 6-TF-024), 88-18627

7.5 minute series (topographic), [Minnesota]. 45094-C3-TF-024, Kimball quadrangle, Minnesota, 1967 / Geological Survey (U.S.) (I 19.81:45094-C 3-TF-024), 88-18635

7.5 minute series (topographic), [Minnesota]. 45094-C6-TF-024, Lake Koronis quadrangle, Minnesota, 1967 / Geological Survey (U.S.) (I 19.81:45094-C 6-TF-024), 88-18636

7.5 minute series (topographic), [Minnesota]. 45095-G4-TF-024, Lake Mary quadrangle, Minnesota, 1966 / Geological Survey (U.S.) (I 19.81:45095-G 4-TF-024), 88-18637

7.5 minute series (topographic), [Missouri]. 38092-B3-TF-024, St Anthony quadrangle, Missouri—Miller Co. / Geological Survey (U.S.) (I 19.81:38092-B 3-TF-024/prov.), 88-18588

7.5 minute series (topographic), [Missouri]. [38092-B8-TM-024], Bollinger Creek quadrangle, Missouri, 1983 / Geological Survey (U.S.) (I 19.81:38092-B 8-TM-024), 88-18589

7.5 minute series (topographic), [Montana]. 47107-E6-TF-024, Lost Creek quadrangle, Montana, 1965 / Geological Survey (U.S.) (I 19.81:47107-E 6-TF-024), 88-18649

7.5 minute series (topographic), [Montana]. 47107-E8-TF-024, Locke Ranch quadrangle, Montana, 1965 / Geological Survey (U.S.) (I 19.81:47107-E 8-TF-024), 88-18650

7.5 minute series (topographic), [Montana]. 47107-F5-TF-024, Schuyler Butte quadrangle, Montana, 1965 / Geological Survey (U.S.) (I 19.81:47107-F 5-TF-024), 88-18651

7.5 minute series (topographic), [Montana]. 47112-H4-TF-024, Bynum Resevoir quadrangle, Montana—Teton Co. / Geological Survey (U.S.) (I 19.81:47112-H 4-TF-024/prov.), 88-18652

7.5 minute series (topographic), [Nevada]. 37116-F8-TF-024, White Patch Draw quadrangle, Nevada—Nye Co. / Geological Survey (U.S.) (I 19.81:37116-F 8-TF-024/prov.), 88-18575

7.5 minute series (topographic), [Nevada]. 37116-G1-TF-024, Reveille Peak SE quadrangle, Nevada—Nye Co. / Geological Survey (U.S.) (I 19.81:37116-G 1-TF-024/prov.), 88-18576

7.5 minute series (topographic), [Nevada]. 37117-E1-TF-024, Stonewall Spring quadrangle, Nevada—Nye Co. / Geological Survey (U.S.) (I 19.81:37117-E 1-TF-024/prov.), 88-18578

7.5 minute series (topographic), [Nevada]. 40118-A2-TF-024, Buena Vista Hills North quadrangle, Nevada / Geological Survey (U.S.) (I 19.81:40118-A 2-TF-024/prov.), 88-18602

7.5 minute series (topographic), [Nevada]. 40118-A3-TF-024, Wildhorse Spring quadrangle, Nevada / Geological Survey (U.S.) (I 19.81:40118-A 3-TF-024/prov.), 88-18603

7.5 minute series (topographic), [Nevada]. 40118-A6-TF-024, Toulon Peak quadrangle, Nevada—Pershing Co., / Geological Survey (U.S.) (I 19.81:40118-A 6-TF-024/prov.), 88-18604

7.5 minute series (topographic), [Nevada]. 40118-B6-TF-024, Trinity Peak quadrangle, Nevada—Pershing Co. / Geological Survey (U.S.) (I 19.81:40118-B 6-TF-024/prov.), 88-18605

7.5 minute series (topographic), [Nevada]. 41119-G6-TF-024, Calcutta Lake quadrangle, Nevada—Washoe Co., 1966 / Geological Survey (U.S.) (I 19.81:41119-G 6-TF-024), 88-18608

7.5 minute series (topographic), [New Hampshire]. 43071-E7-TF-024, Danbury quadrangle, New Hampshire / Geological Survey (U.S.) (I 19.81:43071-E 7-TF-024/prov.), 88-18613

7.5 minute series (topographic), [New Hampshire]. 43071-E8-TF-024, Grafton quadrangle, New Hampshire / Geological Survey (U.S.) (I 19.81:43071-E 8-TF-024/prov.), 88-18614

7.5 minute series (topographic), [New Hampshire]. 44071-B4-TF-024, Crawford Notch quadrangle, New Hampshire / Geological Survey (U.S.) (I 19.81:44071-B 4-TF-024/prov.), 88-18616

7.5 minute series (topographic), [New Mexico]. 36106-D7-TF-024, Llaves quadrangle, New Mexico—Rio Arriba Co. / Geological Survey (U.S.) (I 19.81:36106-D 7-TF-024/prov.), 88-18553

7.5 minute series (topographic), [North Carolina]. 35078-F6-TF-024, Lake Wheeler quadrangle, North Carolina—Wake Co., 1964 / Geological Survey (U.S.) (I 19.81:35078-F 6-TF-024), 88-18530

7.5 minute series (topographic), [North Carolina]. 35080-E5-TF-024, China Grove quadrangle, North Carolina, 1970 / Geological Survey (U.S.) (I 19.81:35080-E 5-TF-024), 88-18531

7.5 minute series (topographic), [North Carolina]. 35080-F3-TF-024, Southmont quadrangle, North Carolina, 1962 / Geological Survey (U.S.) (I 19.81:35080-F 3-TF-024), 88-18532

7.5 minute series (topographic), [North Carolina]. 35080-F4-TF-024, Salisbury quadrangle, North Carolina, 1962 / Geological Survey (U.S.) (I 19.81:35080-F 4-TF-024), 88-18533

7.5 minute series (topographic), [North Carolina]. 35080-F5-TF-024, Rowan Mills quadrangle, North Carolina—Rowan Co., 1969 / Geological Survey (U.S.) (I 19.81:35080-F 5-TF-024), 88-18534

7.5 minute series (topographic), [North Carolina]. 35080-G1-TF-024, Fair Grove quadrangle, North Carolina, 1951 / Geological Survey (U.S.) (I 19.81:35080-G 1-TF-024), 88-18535

7.5 minute series (topographic), [North Carolina]. 35080-G2-TF-024, Lexington East quadrangle, North Carolina—Davidson Co., 1950 / Geological Survey (U.S.) (I 19.81:35080-G 2-TF-024), 88-18536

7.5 minute series (topographic), [North Carolina]. 35080-G3-TF-024, Lexington West quadrangle, North Carolina—Davidson Co., 1950 / Geological Survey (U.S.) (I 19.81:35080-G 3-TF-024), 88-18537

7.5 minute series (topographic), [North Carolina]. 36080-A1-TF-024, Kernersville quadrangle, North Carolina, 1969 / Geological Survey (U.S.) (I 19.81:36080-A 1-TF-024), 88-18546

7.5 minute series (topographic), [North Carolina]. 36080-A3-TF-024, Winston—Salem West quadrangle, North Carolina—Forsyth Co., 1950 / Geological Survey (U.S.) (I 19.81:36080-A 3-TF-024), 88-18547

7.5 minute series (topographic), [Ohio]. 38083-H 6-TF-024, Winchester quadrangle, Ohio, 1961 / Geological Survey (U.S.) (I 19.81:38083-H 6-TF-024), 88-18584

7.5 minute series (topographic), [Ohio]. 38083-H1-TF-024, Wakefield quadrangle, Ohio, 1961 / Geological Survey (U.S.) (I 19.81:38083-H 1-TF-024), 88-18583

7.5 minute series (topographic), [Ohio]. 39081-G7-TF-024, Ruraldale quadrangle, Ohio, 1961 / Geological Survey (U.S.) (I 19.81:39081-G 7-TF-024), 88-18593

7.5 minute series (topographic), [Ohio]. 39083-A7-TF-024, Sardinia quadrangle, Ohio, 1961 / Geological Survey (U.S.) (I 19.81:39083-A 7-TF-024), 88-18594

7.5 minute series (topographic), [Ohio]. 39083-D8-TF-024, Clarksville quadrangle, Ohio, 1960 / Geological Survey (U.S.) (I 19.81:39083-D 8-TF-024), 88-18595

7.5 minute series (topographic), [Ohio]. 39084-A1-TF-024, Williamsburg quadrangle, Ohio, 1968 / Geological Survey (U.S.) (I 19.81:39084-A 1-TF-024), 88-18596

7.5 minute series (topographic), [Ohio]. 39084-B7-TF-024, Hooven quadrangle, Ohio—Indiana—Kentucky, 1981 / Geological Survey (U.S.) (I 19.81:39084-B 7-TF-024), 88-18597

7.5 minute series (topographic), [Ohio]. 40081-B8-TF-024, Conesville quadrangle, Ohio, 1962 / Geological Survey (U.S.) (I 19.81:40081-B 8-TF-024), 88-18601

7.5 minute series (topographic), [Oregon]. 42121-F3-TF-024, Silver Dollar Flat quadrangle, Oregon / Geological Survey (U.S.) (I 19.81:42121-F 3-TF-024/prov.), 88-18611

7.5 minute series (topographic), [Oregon]. 42121-F4-TF-024, Fuego Mtn quadrangle, Oregon—Klamath Co. / Geological Survey (U.S.) (I 19.81:42121-F 4-TF-024/prov.), 88-18612

7.5 minute series (topographic), [Oregon]. 44118-D5-TF-024, Isham Creek quadrangle, Oregon—Grant Co. / Geological Survey (U.S.) (I 19.81:44118-D 5-TF-024/prov.), 88-18632

7.5 minute series (topographic), [Oregon]. 44118-G6-TF-024, Desolation Butte quadrangle, Oregon—Grant Co. / Geological Survey (U.S.) (I 19.81:44118-G 6-TF-024/prov.), 88-18633

7.5 minute series (topographic), [Oregon]. 45119-H3-TF-024, Umatilla qudrangle, Oregon—Washington, 1962 / Geological Survey (U.S.) (I 19.81:45119-H 3-TF-024), 88-18640

7.5 minute series (topographic), [South Carolina]. 33082-F2-TF-024, Clarks Hill quadrangle, South Carolina—Georgia, 1964 / Geological Survey (U.S.) (I 19.81:33082-F 2-TF-024), 88-18520

7.5 minute series (topographic), [South Carolina]. 33082-G3-TF-024, Plum Branch quadrangle, South Carolina—Georgia, 1964 / Geological Survey (U.S.) (I 19.81:33082-G 3-TF-024), 88-18521

7.5 minute series (topographic), [South Carolina]. 34080-B3-TF-024, Bishopville West quadrangle, South Carolina—Lee Co. / Geological Survey (U.S.) (I 19.81:34080-B 3-TF-024/prov.), 88-18528

7.5 minute series (topographic), [South Dakota]. 44100-B7-TF-024, Van Metre quadrangle, South Dakota, 1951 / Geological Survey (U.S.) (I 19.81:44100-B 7-TF-024), 88-18628

7.5 minute series (topographic), [South Dakota]. 45100-C6-TF-024, Trail City SW quadrangle, South Dakota, 1952 / Geological Survey (U.S.) (I 19.81:45100-C 6-TF-024), 88-18638

7.5 minute series (topographic), [Tennessee]. 35085-D5-TF-024, Collins quadrangle, Tennessee, 1956 / Geological Survey (U.S.) (I 19.81:35085-D 5-TF-024), 88-18538

7.5 minute series (topographic), [Tennessee]. 35085-D6-TF-024, Altamont quadrangle, Tennessee—Grundy Co., 1956 / Geological Survey (U.S.) (I 19.81:35085-D 6-TF-024), 88-18539

7.5 minute series (topographic), [Tennessee]. 35085-F6-TF-024, Cardwell Mountain quadrangle, Tennessee—Warren Co., 1957 / Geological Survey (U.S.) (I 19.81:35085-F 6-TF-024), 88-18540

7.5 minute series (topographic), [Tennessee]. 35087-D1-TF-024, Lynnville quadrangle, Tennessee, 1951 / Geological Survey (U.S.) (I 19.81:35087-D 1-TF-024), 88-18541

7.5 minute series (topographic), [Tennessee]. 35088-G2-TF-024, Holladay quadrangle, Tennessee, 1950 / Geological Survey (U.S.) (I 19.81:35088-G 2-TF-024), 88-18542

7.5 minute series (topographic), [Tennessee]. 35088-H1-TF-024, Rockport quadrangle, Tennessee, 1950 / Geological Survey (U.S.) (I 19.81:35088-H 1-TF-024), 88-18543

7.5 minute series (topographic), [Tennessee]. 36083-C5-TF-024, Dutch Valley quadrangle, Tennessee, 1941 / Geological Survey (U.S.) (I 19.81:36083-C 5-TF-024), 88-18548

7.5 minute series (topographic), [Tennessee]. 36086-A8-TF-024, Bellevue quadrangle, Tennessee, 1968 / Geological Survey (U.S.) (I 19.81:36086-A 8-TF-024), 88-18549

7.5 minute series (topographic), [Tennessee]. 36087-A7-TF-024, Waverly quadrangle, Tennessee—Humphreys Co., 1950 / Geological Survey (U.S.) (I 19.81:36087-A 7-TF-024), 88-18550

7.5 minute series (topographic), [Tennessee]. 36087-A8-TF-024, Johnsonville quadrangle, Tennessee, 1950 / Geological Survey (U.S.) (I 19.81:36087-A 8-TF-024), 88-18551

7.5 minute series (topographic), [Tennessee]. 36087-D8-TF-024, Standing Rock quadrangle, Tennessee—Stewart Co., 1950 / Geological Survey (U.S.) (I 19.81:36087-D 8-TF-024), 88-18552

7.5 minute series (topographic), [Texas]. 28097-G1-TF-024, Victoria West quadrangle, Texas—Victoria Co., 1964 / Geological Survey (U.S.) (I 19.81:28097-G 1-TF-024), 88-18501

7.5 minute series (topographic), [Texas]. 28097-G2-TF-024, Schroeder quadrangle, Texas, 1964 / Geological Survey (U.S.) (I 19.81:28097-G 2-TF-024), 88-18502

7.5 minute series (topographic), [Texas]. 28097-G3-TF-024, Ander quadrangle, Texas / Geological Survey (U.S.) (I 19.81:28097-G 3-TF-024), 88-18503

7.5 minute series (topographic), [Texas]. 28097-H3-TF-024, Meyersville quadrangle, Texas, 1963 / Geological Survey (U.S.) (I 19.81:28097-H 3-TF-024), 88-18504

7.5 minute series (topographic), [Texas]. 30097-B5-TF-024, Webberville quadrangle, Texas, 1987 / Geological Survey (U.S.) (I 19.81:30097-B 5-TF-024), 88-18508

7.5 minute series (topographic), [Texas]. 30097-D5-TF-024, Pflugerville East quadrangle, Texas, 1987 / Geological Survey (U.S.) (I 19.81:30097-D 5-TF-024), 88-18509

7.5 minute series (topographic), [Texas]. 31098-D6-TF-024, Big Valley North quadrangle, Texas, 1980 / Geological Survey (U.S.) (I 19.81:31098-D 6-TF-024), 88-18512

7.5 minute series (topographic), [Texas]. 31099-F2-TF-024, Bangs West quadrangle, Texas, 1962 / Geological Survey (U.S.) (I 19.81:31099-F 2-TF-024), 88-18513

7.5 minute series (topographic), [Texas]. 31099-F3-TF-024, Santa Anna quadrangle, Texas—Coleman Co., 1962 / Geological Survey (U.S.) (I 19.81:31099-F 3-TF-024), 88-18514

7.5 minute series (topographic), [Texas]. 31100-H4-TF-024, Robert Lee quadrangle, Texas—Coke Co., 1963 / Geological Survey (U.S.) (I 19.81:31100-H 4-TF-024), 88-18515

7.5 minute series (topographic), [Texas]. 32099-G5-TF-024, Lueders East quadrangle, Texas, 1965 / Geological Survey (U.S.) (I 19.81:32099-G 5-TF-024), 88-18518

7.5 minute series (topographic), [Vermont]. 44073-D2-TF-024, Burlington quadrangle, Vermont—Chittenden Co., 1948 / Geological Survey (U.S.) (I 19.81:44073-D 2-TF-024), 88-18617

7.5 minute series (topographic), [Vermont]. 44073-E1-TF-024, Essex Center quadrangle, Vermont—Chittenden Co., 1948 / Geological Survey (U.S.) (I 19.81:44073-E 1-TF-024), 88-18618

7.5 minute series (topographic), [Vermont]. 44073-E2-TF-024, Colchester quadrangle, Vermont—Chittenden Co., 1948 / Geological Survey (U.S.) (I 19.81:44073-E 2-TF-024), 88-18619

7.5 minute series (topographic), [Vermont]. 44073-F1-TF-024, Milton quadrangle, Vermont, 1948 / Geological Survey (U.S.) (I 19.81:44073-F 1-TF-024), 88-18620

7.5 minute series (topographic), [Vermont]. 44073-G1-TF-024, St. Albans quadrangle, Vermont—Franklin Co., 1964 / Geological Survey (U.S.) (I 19.81:44073-G 1-TF-024), 88-18621

7.5 minute series (topographic), [Vermont]. 44073-H1-TF-024, Highgate Center quadrangle, Vermont, 1964 / Geological

Survey (U.S.) (I 19.81:44073-H 1-TF-024), 88-18622

7.5 minute series (topographic), [Vermont]. 44073-H2-TF-024, East Alburg quadrangle, Vermont, 1964 / Geological Survey (U.S.) (I 19.81:44073-H 2-TF-024), 88-18623

7.5 minute series (topographic), [Virginia]. 36078-E8-TF-024, Cluster Springs quadrangle, Virginia—North Carolina, 1968 / Geological Survey (U.S.) (I 19.81:36078-E 8-TF-024), 88-18545

7.5 minute series (topographic), [Virginia]. 37077-C1-TF-024, Charles City quadrangle, Virginia, 1965 / Geological Survey (U.S.) (I 19.81:37077-C 1-TF-024), 88-18572

7.5 minute series (topographic), [Virginia]. 37078-A4-TF-024, Keysville quadrangle, Virginia, 1968 / Geological Survey (U.S.) (I 19.81:37078-A 4-TF-024), 88-18573

7.5 minute series (topographic), [Virginia]. 37078-B2-TF-042, Crewe West quadrangle, Virginia, 1968 / Geological Survey (U.S.) (I 19.81:37078-B 2-TF-042), 88-18574

7.5 minute series (topographic), [Virginia]. 38078-A4-TF-024, Charlottesville East quadrangle, Virginia / Geological Survey (U.S.) (I 19.81:38078-A 4-TF-024), 88-18582

7.5 minute series (topographic), [Washington]. 45119-G7-TF-024, Crow Butte quadrangle, Wash—Oreg, 1962 / Geological Survey (U.S.) (I 19.81:45119-G 7-TF-024), 88-18639

7.5 minute series (topographic), [Washington]. 46121-E 1-TF-024, Foundation Ridge quadrangle, Washington—Yakima Co., 1967 / Geological Survey (U.S.) (I 19.81:46121-E 1-TF-024), 88-18641

7.5 minute series (topographic), [Washington]. 46121-E2-TF-024, Darland Mtn. quadrangle, Washington—Yakima Co., 1967 / Geological Survey (U.S.) (I 19.81:46121-E 2-TF-024), 88-18642

7.5 minute series (topographic), [Washington]. 46121-F 1-TF-024, Tieton Basin quadrangle, Washington—Yakima Co., 1967 / Geological Survey (U.S.) (I 19.81:46121-F 1-TF-024), 88-18643

7.5 minute series (topographic), [Washington]. 47120-D3-TF-024, Wenatchee quadrangle, Washington, 1966 / Geological Survey (U.S.) (I 19.81:47120-D 3-TF-024), 88-18653

7.5 minute series (topographic), [West Virginia]. 39078-C4-TF-024, Capon Bridge quadrangle, West Virginia—Virginia, 1965 / Geological Survey (U.S.) (I 19.81:39078-C 4-TF-024), 88-18591

7.5 minute series (topographic), [West Virginia]. 39078-D2-TF-024, Glengary quadrangle, West Virginia—Virginia, 1965 / Geological Survey (U.S.) (I 19.81:39078-D 2-TF-024), 88-18592

7.5 minute series (topographic), [Wyoming]. 44105-B2-TF-024, Coon Track Creek quadrangle, Wyoming—Campbell Co., 1971 / Geological Survey (U.S.) (I 19.81:44105-B 2-TF-024), 88-18629

7.5 minute series (topographic), [Wyoming]. 44109-B1-TF-024, Tonopah Ridge quadrangle, Wyoming—Park Co. / Geological Survey (U.S.) (I 19.81:44109-B 1-TF-024/prov.), 88-18630

7.5 minute series (topographic), [Wyoming]. 44109-B3-TF-024, North Fork Pickett Creek quadrangle, Wyoming—Park Co. / Geological Survey (U.S.) (I 19.81:44109-B 3-TF-024/prov.), 88-18631

50 trade contacts nationwide. (C 61.18/a:T 67), 88-18048

1:25 000-scale series (topographic), [Alaska]. 57152-G2-TM-025, Kodiak (D-1) SW quadrangle, Alaska / Geological Survey (U.S.) (I 19.81:57152-G 2-TM-025/prov.), 88-18654

1:25 000-scale series (topographic), [Alaska]. 57152-G5-TM-025, Kodiak (D-2) SW quadrangle, Alaska—Kodiak Island Borough / Geological Survey (U.S.) (I 19.81:57152-G 5-TM-025/prov.), 88-18655

665th Radar Squadron welcomes you to Calumet Air Force Station : the heart of copper country, Michigan. (D 301.2:C 13), 88-18156

1:100 000-scale metric topographic map of Belfield, North Dakota, 1980 : 30 X 60 minute series (topographic) / United States. Bureau of Land Management. (I 53.11/4:46103-A 1-TM-100), 88-18865, 88-18889

1:100 000-scale metric topographic map of Bodega Bay, California, 1982 : 30 X 60 minute series (topographic) / United States. Bureau of Land Management. (I 53.11/4:38123-A 1-TM-100), 88-18855, 88-18901

1:100 000-scale metric topographic map of Casper, Wyoming, 1979 : 30 X 60 minute series (topographic) / United States. Bureau of Land Management. (I 53.11/4:42106-E 1-TM-100), 88-18859

1:100 000-scale metric topographic map of Cody, Wyoming—Montana, 1980 : 30 X 60 minute series (topographic) / United States. Bureau of Land Management. (I 53.11/4:44109-E 1-TM-100), 88-18862, 88-18886

1:100 000-scale metric topographic map of Connell, Washington, 1983 : 30 X 60 minute series (topographic) / United States. Bureau of Land Management. (I 53.11/4:46118-E 1-TM-100), 88-18867, 88-18891

1:100 000-scale metric topographic map of Coulee Dam, Washington, 1983 : 30 X 60 minute series (topographic) / United States. Bureau of Land Management. (I 53.11/4:47118-E 1-TM-100), 88-18873, 88-18897

1:100 000-scale metric topographic map of Fontenelle Reservoir, Wyoming : 30 X 60 minute series (topographic) / United States. Bureau of Land Management. (I 53.11/4:42110-A 1-TM-100), 88-18861

1:100 000-scale metric topographic map of Fontenelle Reservoir, Wyoming, 1982 : 30 X 60 minute series (topographic) / United States. Bureau of Land Management. (I 53.11/4-2:42110-A 1-TM-100), 88-18885

1:100 000-scale metric topographic map of Hardin, Montana, 1981 : 30 X 60 minute series (topographic) / United States. Bureau of Land Management. (I 53.11/4:45107-E 1-TM-100), 88-18863, 88-18887

1:100 000-scale metric topographic map of Moses Lake, Washington, 1982 : 30 X 60 minute series (topographic) / United States. Bureau of Land Management. (I 53.11/4-2:47119-A 1-TM-100), 88-18898

1:100 000-scale metric topographic map of Mott, North Dakota, 1980 : 30 X 60 minute series (topographic) / United States. Bureau of Land Management. (I 53.11/4:46102-A 1-TM-100), 88-18864, 88-18888

1:100 000-scale metric topographic map of Napa, California, 1983 : 30 X 60 minute series (topographic) / United States. Bureau of Land Management. (I 53.11/4:38122-A 1-TM-100), 88-18854, 88-18882

1:100 000-scale metric topographic map of Rattlesnake Hills, Wyoming, 1981 : 30 X 60 minute series (topographic) / United States. Bureau of Land Management. (I 53.11/4:42107-E 1-TM-100), 88-18860, 88-18884

1:100 000-scale metric topographic map of Ritzville, Washington, 1982 : 30 X 60 minute series (topographic) / United States. Bureau of Land Management. (I 53.11/4-2:47118-A 1-TM-100), 88-18896

1:100 000-scale metric topographic map of San Diego, California, 1979 : 30 X 60 minute series (topographic) / United States. Bureau of Land Management. (I 53.11/4:32117-E 1-TM-100), 88-18849, 88-18881

1:100 000-scale metric topographic map of Santa Maria, California, 1982 : 30 X 60 minute series (topographic) / United States. Bureau of Land Management. (I 53.11/4:34120-E 1-TM-100), 88-18850, 88-18878

1:100 000-scale metric topographic map of Saratoga, Wyoming—Colorado, 1982 : 30 X 60 minute series (topographic) / United States. Bureau of Land Management. (I 53.11/4:41106-A 1-TM-100), 88-18857

1:100 000-scale metric topographic map of St. George, Utah—Arizona, 1980 : 30 X 60 minute series (topographic) / United States. Bureau of Land Management. (I 53.11/4:37113-A 1-TM-100), 88-18853

1984 state trial court jurisdiction guide for statistical reporting : summary tables / Clifford, Mary Louise. (J 29.8:St 2), 88-18926

SUBJECT INDEX

A

Abandoned children — Legal status, laws, etc. — United States.
Abandoned Infants Assistance Act of 1988 : report (to accompany H.R. 4843 which on June 16, 1988, was referred jointly to the Committee on Energy and Commerce and the Committee on Education and Labor) (including cost estimate of the Congressional Budget Office). United States. Congress. House. Committee on Energy and Commerce. (Y 1.1/8:100-821/pt.1), 88-19255

Aberdeen Proving Ground (Md.). Installation Support Activity — Officials and employees — Handbooks, manuals, etc.
Employee's handbook. (D 105.9/3:690-4), 88-18144

Ability — Testing.
Preliminary report on a national cross-validation of the Computerized Adaptive Screening Test (CAST) / Knapp, Deirdre J. (D 101.60/2:1430), 88-18091

Abnormalities, Human.
Alchohol and birth defects. (HE 20.8302:B 53/2), 88-18391

Academic achievement.
An analysis of cognitive, non-cognitive, and behavioral characteristics of students in Japan / Burstein, Leigh. (ED 1.310/2:271391), 88-18280

Academic achievement — Longitudinal studies.
College effects on the educational attainment of males and females / Anderson, Kristine, L. (ED 1.310/2:256205), 88-18231

Academic achievement — Psychological aspects — Bibliography.
Attribution theory, learned helplessness, and achievement : implications for the exceptional Hispanic child / Wilkinson, Cheryl Yelich. (ED 1.310/2:261486), 88-18250

Accelerometers.
Application of satellite accelerometer data to improve density models / Marcos, Frank A. (D 301.45/4:84-0211), 88-18169

Accidents — United States — Prevention — Bibliography — Catalogs.
Accidents and accident prevention. United States. Superintendent of Documents. (GP 3.22/2:229/988), 88-18333

Accounting — Problems, exercises, etc.
Expenditure accounting : ST 14-65, part I / United States Army Soldier Support Institute. Finance School. (D 101.2:Ac 2/2), 88-18067

Acid precipitation (Meteorology) — Environmental aspects — United States.
U.S./Canadian air quality effort : hearing before the Subcommittee on Oversight and Investigations of the Committee on Energy and Commerce, House of Representatives, One Hundredth Congress, first session, October 2, 1987. United States. Congress. House. Committee on Energy and Commerce. Subcommittee on Oversight and Investigations. (Y 4.En 2/3:100-121), 88-19402

Acyclovir.
Pharmacokinetics and long-term therapy of AIDS and ARC with AZT and acyclovir / (HE 20.3182/3:Ac 7/3), 88-18364

Adaptive filters.
Adaptive digital processing investigation of DFT subbanding vs transversal filter canceler / Gabriel, William F. (D 210.8:8981), 88-18153

Adhesives.
Nonlinear adhesive behavior effects in a cracked orthotropic sheet stiffened by a semi-infinite orthotropic sheet [microform] / Bigelow, C. A. (NAS 1.15:87584), 88-18985

Administrative agencies — United States.
Unified agenda of federal regulations for October 1988. United States. Office of Management and Budget. (PrEx 2.3:88-15), 88-19065

Administrative agencies — United States — Cost effectiveness.
Privatization : toward more effective government : report of the President's Commission on Privatization. United States. President's Commission on Privatization. (Pr 40.8:P 92/R 29), 88-19057

Administrative procedure — United States.
Unified agenda of federal regulations for October 1988. United States. Office of Management and Budget. (PrEx 2.3:88-15), 88-19065

Adult education — Law and legislation — United States.
An Act to Amend the Effective Date Provision of the Augustus F. Hawkins-Robert T. Stafford Elementary and Secondary School Improvement Amendments of 1988. United States. (AE 2.110:100-351), 88-17973

Advertising — Cigarettes — Law and legislation — United States.
Tobacco advertising : hearings before the Subcommittee on Health and the Environment of the Committee on Energy and Commerce, House of Representatives, One Hundredth Congress, first session, on H.R. 1272 and H.R. 1532 ... July 27 and 28, 1987. United States. Congress. House. Committee on Energy and Commerce. Subcommittee on Health and the Environment. (Y 4.En 2/3:100-120), 88-19401

Advertising — United States — Tobacco trade.
Tobacco advertising : hearings before the Subcommittee on Health and the Environment of the Committee on Energy and Commerce, House of Representatives, One Hundredth Congress, first session, on H.R. 1272 and H.R. 1532 ... July 27 and 28, 1987. United States. Congress. House. Committee on Energy and Commerce. Subcommittee on Health and the Environment. (Y 4.En 2/3:100-120), 88-19401

Advertising, Fraudulent — United States.
Travel scams : hearing before the Subcommittee on Transportation, Tourism, and Hazardous Materials of the Committee on Energy and Commerce, House of Representatives, One Hundredth Congress, first session, July 27, 1987. United States. Congress. House. Committee on Energy and Commerce. Subcommittee on Transportation, Tourism, and Hazardous Materials. (Y 4.En 2/3:100-105), 88-19394

Advisory opinions — United States.
Advisory opinions. (Y 3.El 2/3:2 Ad 9/988), 88-19305

Aeronautics — Law and legislation — United States — Bibliography — Catalogs.
Federal aviation regulations. United States. Superintendent of Documents. (GP 3.22/2:012/988), 88-18315

Aeronautics — United States — Corrupt practices.
Aviation Whistleblower Protection Act of 1988 : report together with additional views (to accompany H.R. 5073) (including cost estimate of the Congressional Budget Office). United States. Congress. House. Committee on Public Works and Transportation. (Y 1.1/8:100-883), 88-19294

Aeronautics — United States — Safety measures.
Reports on aviation safety : hearing before the Subcommittee on Aviation of the Committee on Commerce, Science, and Transportation, United States Senate, One Hundredth Congress, second session ... April 20, 1988. United States. Congress. Senate. Committee on Commerce, Science, and Transportation. Subcommittee on Aviation. (Y 4.C 73/7:S.hrg.100-698), 88-19374

Aeronautics — United States — Statistics — Periodicals.
Census of U.S. civil aircraft. (TD 4.18:987), 88-19155

Aeronautics, Commercial — Freight — Government policy — United States.
U.S. international air cargo policy : hearing before the Subcommittee on Investigations and Oversight of the Committee on Public Works and Transportation, House of Representatives, One Hundredth Congress, second session, April 12, 1988. United States. Congress. House. Committee on Public Works and Transportation. Subcommittee on Investigations and Oversight. (Y 4.P 96/11:100-57), 88-19459

Aeronautics, Commercial — Law and legislation — Mexico.
Aviation technical assistance, memorandum of agreement between the United States of America and Mexico, signed at Washington February 19, 1981. Mexico. (S 9.10:10870), 88-19112

Treaties, etc. United States, 1981 Feb. 19 Mexico. (S 9.10:10870), 88-19112

Aeronautics, Commercial — Law and legislation — United Kingdom.
Aviation provision of equipment and services, memorandum of agreement between the United States of America and the United Kingdom of Great Britain and Northern Ireland, signed at Washington and London, June 29 and July 20, 1982. United Kingdom. (S 9.10:10874), 88-19116

Treaties, etc. United States, 1982 June 29 United Kingdom. (S 9.10:10874), 88-19116

Aeronautics, Commercial — Law and legislation — United States.
Aviation provision of equipment and services, memorandum of agreement between the United States of America and the United Kingdom of Great Britain and Northern Ireland, signed at Washington and London, June 29 and July 20, 1982. United Kingdom. (S 9.10:10874), 88-19116

Aviation technical assistance, memorandum of agreement between the United States of America and Mexico, signed at Washington February 19, 1981. Mexico. (S 9.10:10870), 88-19112

Treaties, etc. United States, 1981 Feb. 19 Mexico. (S 9.10:10870), 88-19112

Treaties, etc. United States, 1982 June 29 United Kingdom. (S 9.10:10874), 88-19116

Aeronautics, Commercial — United States.
Federal Aviation Administration Independent Establishment Act of 1988 : report together with minority views of the Senate Committee on Commerce, Science, and Transportation on S. 1600. United States. Congress. Senate. Committee on Commerce, Science, and Transportation. (Y 1.1/5:100-440), 88-19180

Aerospace industries — United States — Exhibits.
USA National Pavilion, Paris Air Show, 1989 : the affordable way to exhibit. (C 1.2:In 8/11), 88-18002

Affirmative action programs.
Q & a : questions and answers on the NIH Handicap Program. (HE 20.3002:H 19/3), 88-18354

Afghanistan — Foreign relations — United States.
Status report on Afghanistan. (S 1.71/4:1087), 88-19085

Africa, North — Description and travel.
Tips for travelers to the Middle East and North Africa. (S 1.2:M 58/4), 88-19079

Africa, North — Imprints — Union lists.
The Near East national union list / (LC 41.12:N 27/v.1), 88-18966

Afro-American aged — Housing — United States.
The Chairman's report on the black elderly in America : a report / (Y 4.Ag 4/2:El 2/47), 88-19327

Afro-American aged — Medical care — United States.
The Chairman's report on the black elderly in America : a report / (Y 4.Ag 4/2:El 2/47), 88-19327

Afro-American aged — Mental health services — United States.
Mental health and the elderly : issues in service delivery to the Hispanic and Black community : hearing before the Select Committee on Aging, House of Representatives, One Hundredth Congress, second session. United States. Congress. House. Select Committee on Aging. (Y 4.Ag 4/2:M 52/3/pt.1), 88-19331

Afro-American aged — Services for — United States.
The Chairman's report on the black elderly in America : a report / (Y 4.Ag 4/2:El 2/47), 88-19327

Afro-American universities and colleges — United States — Statistics.
The traditionally black institutions of higher education, 1860 to 1982 / Hill, Susan, 1951- (ED 1.310/2:262741), 88-18254

Aged — Employment — Law and legislation — United States.
Age Discrimination in Employment Act—waiver of rights : hearing before the Subcommittee on Labor of the Committee on Labor and Human Resources, United States Senate, One Hundredth Congress, second session ... May 24, 1988. United States. Congress. Senate. Committee on Labor and Human Resources. Subcommittee on Labor. (Y 4.L 11/4:S.hrg.100-717), 88-19443

Aged — Medical care — United States.
Marital status, living arrangements, and the use of health services by elderly persons / Cafferata, Gail Lee. (HE 20.6502:M 33), 88-18384

Medicare health maintenance organizations : the IMC experience : hearing before a subcommittee of the Committee on Government Operations, House of Representatives, One Hundredth Congress, first session, December 15, 1987. United States. Congress. House. Committee on Government Operations. Human Resources and Intergovernmental Relations Subcommittee. (Y 4.G 74/7:M 46/3), 88-19423

Aged — United States — Economic conditions — Statistics.
Changes in the living arrangements of the elderly : 1960-2030. King, Miriam L. (Y 10.2:El 2/2), 88-19474

Do not order from index; see indicated entry

Aged — United States — Social conditions — Statistics.
Changes in the living arrangements of the elderly : 1960-2030. King, Miriam L. (Y 10.2:El 2/2), 88-19474

Aged — United States — Statistics.
Changes in the living arrangements of the elderly : 1960-2030. King, Miriam L. (Y 10.2:El 2/2), 88-19474

Agent Orange — Toxicology.
An Epidemiologic investigation of health effects in Air Force personnel following exposure to herbicides : summary : first followup examination results, January 1985 to September 1987 / (D 301.2:H 34/4), 88-18160

Aging — Bibliography — Catalogs.
Aging. United States. Superintendent of Documents. (GP 3.22/2:039/988), 88-18318

Aging — United States — Congresses.
Legislative agenda for an aging society, 1988 and beyond : proceedings of a congressional forum / (Y 4.Ag 4/2:L 52/3), 88-19328

Agricultural chemicals — Bibliography.
Plant growth regulators for higher plants, January 1979-February 1988 : citations from AGRICOLA concerning diseases and other environmental considerations / (A 1.60/3:64), 88-17873

Agricultural chemicals — Environmental aspects — United States — Bibliography.
Groundwater contamination, 1985-May 1988 : 346 citations / Gilbert, Henry. (A 17.18/4:88-64), 88-17918

Agricultural experiment stations — United States — Employees — Directories.
Directory of professional workers in state agricultural experiment stations and other cooperating state institutions. (A 1.76:305/987), 88-17883

Professional workers in state agricultural experiment stations and other cooperating state institutions (A 1.76:305/987), 88-17883

Supplement to directory of professional workers in state agricultural experiment stations and other cooperating state institutions (A 1.76:305/987), 88-17883

Agricultural laws and legislation — United States.
Implementation of country-of-origin labeling requirements under Florida Produce Labeling Act of 1979 : hearing before the Subcommittee on Domestic Marketing, Consumer Relations, and Nutrition of the Committee on Agriculture, House of Representatives, One Hundredth Congress, second session, April 15, 1988, Miami, FL. United States. Congress. House. Committee on Agriculture. Subcommittee on Domestic Marketing, Consumer Relations, and Nutrition. (Y 4.Ag 8/1:100-72), 88-19334

Agricultural price supports — United States — Periodicals.
ASCS commodity fact sheet. Flue-cured tobacco. (A 82.82/2:F 67/988), 88-17937

Flue-cured tobacco (A 82.82/2:F 67/988), 88-17937

Agricultural price supports — United States — Statistics — Periodicals.
ASCS commodity fact sheet. Burley tobacco. (A 82.82/2:B 92/988), 88-17936

ASCS commodity fact sheet. Rye. (A 82.82/2:R 98/988), 88-17938

Burley tobacco (A 82.82/2:B 92/988), 88-17936

Rye (A 82.82/2:R 98/988), 88-17938

Agriculture — Bibliography — Catalogs.
List of available U.S.D.A. publications for sale from G.P.O. United States. Dept. of Agriculture. (A 43.51:987), 88-17930

List of available USDA publications for sale from GPO. United States. Dept. of Agriculture. (A 43.51:987), 88-17930

Agriculture — Economic aspects — United States.
The U.S. farm sector : how agricultural exports are shaping rural economies in the 1980's / Sommer, Judith E. (A 1.75:541), 88-17881

Agriculture — Economic aspects — United States — Bibliography.
Alternative farming systems-economic aspects, 1979-May 1988 : 292 citations / Schneider, Karl, 1946- (A 17.18/4:88-67), 88-17921

Agriculture — Economic aspects — United States — States — Statistics.
U.S.-state agricultural data / Womack, Letricia M. (A 1.75:512), 88-17880

Agriculture — Indonesia.
Agricultural commodities, agreement between the United States of America and Indonesia, signed at Jakarta April 16, 1983 and amending agreement, effected by exchange of notes, dated at Jakarta August 12, 1983. Indonesia. (S 9.10:10716), 88-19105

Treaties, etc. United States, 1983 Apr. 16. Indonesia. (S 9.10:10716), 88-19105

Agriculture — International cooperation.
Protecting American agriculture : a global approach. (A 101.2:Am 3), 88-17942

Agriculture — Morocco.
Agricultural commodities, agreement between the United States of America and Morocco, amending the agreement of January 19, 1982, effected by exchange of notes, signed at Rabat, August 13 and 18, 1982. Morocco. (S 9.10:10750), 88-19109

Treaties, etc. United States, 1982 Jan. 19. Morocco. (S 9.10:10750), 88-19109

Agriculture — Pakistan.
Agricultural commodities : agreement between the United States of America and Pakistan, signed at Islamabad May 15, 1983. Pakistan. (S 9.10:10715), 88-19104

Treaties, etc. United States, 1983 May 15 Pakistan. (S 9.10:10715), 88-19104

Agriculture — Research — Texas — Lubbock.
An Act to Authorize the Establishment by the Secretary of Agriculture of a Plant Stress and Water Conservation Research Laboratory and Program at Lubbock, Texas. United States. (AE 2.110:100-339), 88-17963

Agriculture — Research — United States — Directories.
Directory of professional workers in state agricultural experiment stations and other cooperating state institutions. (A 1.76:305/987), 88-17883

Professional workers in state agricultural experiment stations and other cooperating state institutions (A 1.76:305/987), 88-17883

Supplement to directory of professional workers in state agricultural experiment stations and other cooperating state institutions (A 1.76:305/987), 88-17883

Agriculture — Somalia.
Agricultural commodities : agreement between the United States of America and Somalia, signed at Mogadishu January 30, 1983. Somalia. (S 9.10:10637), 88-19102

Treaties, etc. United States, 1983 Jan. 30 Somalia. (S 9.10:10637), 88-19102

Agriculture — Tunisia.
Agricultural commodities : agreement between the United States of America and Tunisia, signed at Tunis June 4, 1983, and amending agreement, signed at Washington, July 1, 1983. Tunisia. (S 9.10:10743), 88-19107

Treaties, etc. United States, 1983 June 4. Tunisia. (S 9.10:10743), 88-19107

Agriculture — United States.
Agriculture and water quality / Crowder, Bradley M. (A 1.75:548), 88-17882

Agriculture — United States — Directories.
Directory of professional workers in state agricultural experiment stations and other cooperating state institutions. (A 1.76:305/987), 88-17883

Professional workers in state agricultural experiment stations and other cooperating state institutions (A 1.76:305/987), 88-17883

Supplement to directory of professional workers in state agricultural experiment stations and other cooperating state institutions (A 1.76:305/987), 88-17883

Agriculture — United States — Statistics — Software.
CD-ROM test disc. no. 2 [machine-readable data file] / (C 3.275:T 28) (C 3.275:T 28/soft.) (C 3.275:T 28/doc.), 88-18024

Agriculture, Cooperative — United States — Bibliography.
Farmer cooperative publications. Ingalsbe, Gene. (A 109.10/2:4/988), 88-17945

Agriculture teachers — United States — Directories.
Directory of professional workers in state agricultural experiment stations and other cooperating state institutions. (A 1.76:305/987), 88-17883

Professional workers in state agricultural experiment stations and other cooperating state institutions (A 1.76:305/987), 88-17883

Supplement to directory of professional workers in state agricultural experiment stations and other cooperating state institutions (A 1.76:305/987), 88-17883

Agriculturists — United States — Directories.
Directory of professional workers in state agricultural experiment stations and other cooperating state institutions. (A 1.76:305/987), 88-17883

Professional workers in state agricultural experiment stations and other cooperating state institutions (A 1.76:305/987), 88-17883

Supplement to directory of professional workers in state agricultural experiment stations and other cooperating state institutions (A 1.76:305/987), 88-17883

Agroforestry — Bibliography.
Agroforestry, 1979-March 1988 : 322 citations / Maclean, Jayne T. (A 17.18/4:88-70), 88-17924

AIDS (Disease)
AIDS and intravenous drug use / Des Jarlais, Don, 1945- (J 28.3/3:Ac 7), 88-18923

The cause, transmission, and incidence of AIDS / Hammett, Theodore M. (J 28.3/3:C 31), 88-18924

Long-term treatment of AIDS and AIDS-related Complex (ARC with an alternating weekly regimen of AZT and 2', 3'-Dideoxycytidine (ddC) / (HE 20.3182/3:Ac 7/4), 88-18365

Pharmacokinetics and long-term therapy of AIDS and ARC with AZT and acyclovir / (HE 20.3182/3:Ac 7/3), 88-18364

AIDS (Disease) — Transmission.
Rate of heterosexual HIV transmission and associated risk with HIV-antigen / (HE 20.3182/3:Ac 7/2), 88-18363

AIDS (Disease) — Treatment — United States — Finance.
AIDS initiatives : message from the President of the United States transmitting a 10-point action plan to respond to the public health threat posed by the human immunodeficiency virus. United States. President (1981- : Reagan) (Y 1.1/7:100-221), 88-19230

AIDS (Disease) — United States.
Aids Research Act of 1988 : report together with dissenting views (to accompany H.R. 4850) (including cost estimate of the Congressional Budget Office). United States. Congress. House. Committee on Energy and Commerce. (Y 1.1/8:100-815), 88-19250

AIDS (Disease) — United States — Statistics.
The cause, transmission, and incidence of AIDS / Hammett, Theodore M. (J 28.3/3:C 31), 88-18924

AIDS (Disease) in children — United States.
Abandoned Infants Assistance Act of 1988 : report (to accompany H.R. 4843 which on June 16, 1988, was referred jointly to the Committee on Energy and Commerce and the Committee on Education and Labor) (including cost estimate of the Congressional Budget Office). United States. Congress. House. Committee on Energy and Commerce. (Y 1.1/8:100-821/pt.1), 88-19255

AIDS-related complex.
Long-term treatment of AIDS and AIDS-related Complex (ARC with an alternating weekly regimen of AZT and 2', 3'-Dideoxycytidine (ddC) / (HE 20.3182/3:Ac 7/4), 88-18365

Pharmacokinetics and long-term therapy of AIDS and ARC with AZT and acyclovir / (HE 20.3182/3:Ac 7/3), 88-18364

Aids to navigation — Periodicals.
Summary of corrections : charts. (D 5.315/2:988/v.1), 88-18063

Air pilots — United States — Selection and appointment.
The branch point study : specialized undergraduate pilot training / Dorfler, Joseph F. (D 301.26/7-2:AU-ARI-86-5), 88-18163

Air quality — United States.
Air quality in the national parks : a summary of findings from the National Park Service Air Quality Research and Monitoring Program / (I 29.89:88-1), 88-18829

Air quality management — Canada.
U.S./Canadian air quality effort : hearing before the Subcommittee on Oversight and Investigations of the Committee on Energy and Commerce, House of Representatives, One Hundredth Congress, first session, October 2, 1987. United States. Congress. House. Committee on Energy and Commerce. Subcommittee on Oversight and Investigations. (Y 4.En 2/3:100-121), 88-19402

Air quality management — United States.
U.S./Canadian air quality effort : hearing before the Subcommittee on Oversight and Investigations of the Committee on Energy and Commerce, House of Representatives, One Hundredth Congress, first session, October 2, 1987. United States. Congress. House. Committee on Energy and Commerce. Subcommittee on Oversight and Investigations. (Y 4.En 2/3:100-121), 88-19402

Airbases — United States — Runways — Handbooks, manuals, etc.
Airfield pavement evaluation concepts. (D 101.11:5-826-1), 88-18077

Airglow.
Spectroscopic, kinetic, and dynamic experiments on atmospheric species / (D 301.45/4:85-0077), 88-18173

Airlines — Safety regulations — United States.
Reports on aviation safety : hearing before the Subcommittee on Aviation of the Committee on Commerce, Science, and Transportation, United States Senate, One Hundredth Congress, second session ... April 20, 1988. United States. Congress. Senate. Committee on Commerce, Science, and Transportation. Subcommittee on Aviation. (Y 4.C 73/7:S.hrg.100-698), 88-19374

Airplanes — Fuel — Taxation — Florida.
In the Supreme Court of the United States, October term, 1985, Northeastern International Airways, Inc., and Arrow Air, Inc., appellants v. Florida Department of Revenue; Eastern Airlines Inc., appellant v. Florida Department of Revenue; Delta Air Lines, Inc., appellant v. Florida Department of Revenue : on appeal from the Supreme Court of Florida : brief for the United States as amicus curiae. United States. (Ju 6.13:84-921), 88-18931

Airplanes — Landing.
Representative American aircraft : NASA launch vehicles. (NAS 1.2:Ai 7/4), 88-18969

Airplanes — Wings.
Buckling behavior of Rene 41 tubular panels for a hypersonic aircraft wing #h microform / Ko, William L. (NAS 1.15:86798), 88-18976

Alabama — Industries — Periodicals.
County business patterns, Alabama. (C 3.204/3-2:986), 88-18012

Alabama — Maps, Topographic.
Alabama 1:50,000. [31086-G3-TM-050], Vredenburgh / Geological Survey (U.S.) (I 19.81/2:31087-G 3-TM-050), 88-18683

Alabama 1:50,000. [31086-G7-TM-050], Pine Apple / Geological Survey (U.S.) (I 19.81/2:31086-G 7-TM-050), 88-18678

Alabama 1:50,000. [31087-E3-TM-050], Monroeville / Geological Survey (U.S.) (I 19.81/2:31087-E 3-TM-050), 88-18679

Alabama 1:50,000. [31087-E5-TM-050], Whatley / Geological Survey (U.S.) (I 19.81/2:31087-E 5-TM-050), 88-18680

Alabama 1:50,000. [31087-E7-TM-050], Grove Hill / Geological Survey (U.S.) (I 19.81/2:31087-E 7-TM-050), 88-18681

Alabama 1:50,000. [31087-G1-TM-050], Mc Williams / Geological Survey (U.S.) (I 19.81/2:31087-G 1-TM-050), 88-18682

Alabama 1:50,000. [31087-G5-TM-050], Thomasville / Geological Survey (U.S.) (I 19.81/2:31087-G 5-TM-050), 88-18684

Alabama 1:50,000. [31087-G7-TM-050], Tallahatta Springs / Geological Survey (U.S.) (I 19.81/2:31087-G 7-TM-050), 88-18685

Alabama 1:50,000. [31088-C3-TM-050], Fruitdale / Geological Survey (U.S.) (I 19.81/2:31088-C 3-TM-050), 88-18686

Alabama 1:50,000. [31088-E1-TM-050], Saint Stephens / Geological Survey (U.S.) (I 19.81/2:31088-E 1-TM-050), 88-18687

Alabama 1:50,000. [31088-E3-TM-050], Millry / Geological Survey (U.S.) (I 19.81/2:31088-E 3-TM-050), 88-18688

Alabama 1:50,000. [31088-G1-TM-050], Woods Bluff / Geological Survey (U.S.) (I 19.81/2:31088-G 1-TM-050), 88-18689

Alabama 1:50,000. [32087-A3-TM-050], Millers Ferry / Geological Survey (U.S.) (I 19.81/2:32087-A 3-TM-050), 88-18690

Alabama 1:50,000. [32088-A1-TM-050], Butler / Geological Survey (U.S.) (I 19.81/2:32088-A 1-TM-050), 88-18691

7.5 minute series (topographic), [Alabama]. 30087-E4-TF-024, Seminole quadrangle, Alabama—Florida, 1978 / Geological Survey (U.S.) (I 19.81:30087-E 4-TF-024), 88-18507

7.5 minute series (topographic), [Alabama]. 31088-E4-TF-024, Copeland quadrangle, Alabama—Mississippi, 1974 / Geological Survey (U.S.) (I 19.81:31088-E 4-TF-024), 88-18510

7.5 minute series (topographic), [Alabama]. 31088-H4-TF-024, Melvin quadrangle, Alabama—Mississippi, 1978 / Geological Survey (U.S.) (I 19.81:31088-H 4-TF-024), 88-18511

7.5 minute series (topographic), [Alabama]. 32088-H2-TF-024, Warsaw quadrangle, Alabama—Florida, 1970 / Geological Survey (U.S.) (I 19.81:32088-H 2-TF-024), 88-18517

Alamosa/Monte Vista National Wildlife Refuge Complex (Colo.)
Alamosa-Monte Vista National Wildlife Refuge Complex. (I 49.44/2:Al 1/985), 88-18831

Alan Bible Federal Building (Las Vegas, Nev.)
An Act to Desginate the Federal Building Located at 600 Las Vegas Boulevard in Las Vegas, Nevada, as the "Alan Bible Federal Building." United States. (AE 2.110:100-353), 88-17975

Alaska — Earthquake, 1975.
Processed strong-motion records from the southern Alaska earthquake of January 1, 1975, 0355 GMT [microform] / Silverstein, B. L. (I 19.76:86-191), 88-18466

Alaska — Maps, Topographic.
1:25 000-scale series (topographic), [Alaska]. 57152-G2-TM-025, Kodiak (D-1) SW quadrangle, Alaska / Geological Survey (U.S.) (I 19.81:57152-G 2-TM-025/prov.), 88-18654

1:25 000-scale series (topographic), [Alaska]. 57152-G5-TM-025, Kodiak (D-2) SW quadrangle, Alaska—Kodiak Island Borough / Geological Survey (U.S.) (I 19.81:57152-G 5-TM-025/prov.), 88-18655

Alaska — Public lands.
Alaska National Interest Lands Conservation Act of 1980 : hearing before the Subcommittee on Water and Power Resources of the Committee on Interior and Insular Affairs, House of Representatives, One Hundredth Congress, first session, on H.R. 2629 ... hearing held in Washington, DC, June 11, 1987. United States. Congress. House. Committee on Interior and Insular Affairs. Subcommittee on Water and Power Resources. (Y 4.In 8/14:100-32), 88-19436

Alaska — Public lands — Management.
Arctic National Wildlife Refuge : final comprehensive conservation plan, environmental impact statement, wilderness review, and wild river plans. U.S. Fish and Wildlife Service. Region 7. (I 1.98:Ar 2/7), 88-18410

Arctic National Wildlife Refuge : summary of the final comprehensive conservation plan, environmental impact statement, wilderness review, and wild river plans. (I 1.98:Ar 2/7/sum.), 88-18411

Alaska Maritime National Wildlife Refuge (Alaska)
Alaska Maritime National Wildlife Refuge : final comprehensive conservation plan, wilderness review, and environmental impact statement. (I 1.98:Al 1 s/11), 88-18407

Alaska Maritime National Wildlife Refuge : summary : final comprehensive conservation plan, wilderness review, and environmental impact statement. (I 1.98:Al 1 s/11/sum.), 88-18408

Albizzia falcata.
Benefits of Eucalyptus-Albizia mixtures vary by site on Hawaii Island / DeBell, Dean S. (A 13.78:PSW-187), 88-17902

Alcohol — Law and legislation — United States — Periodicals.
Alcohol, tobacco products and firearms United States. Dept. of the Treasury. (AE 2.106/3:27/pt.1-199/988), 88-17953

CFR. 27, Alcohol, tobacco products and firearms United States. Dept. of the Treasury. (AE 2.106/3:27/pt.1-199/988), 88-17953

Code of federal regulations. 27, Alcohol, tobacco products and firearms. United States. Dept. of the Treasury. (AE 2.106/3:27/pt.1-199/988), 88-17953

222-242 0 - 88 - 12 : QL3

Alcoholism — Treatment.
AFSC commanders' guidelines for assisting alcohol abusers / (D 301.45/58:Al 1), 88-18188

Alcoholism — Treatment — United States.
Alcohol Dependence Treatment Program. (VA 1.2:Al 1/3), 88-19159

Alcoholism — United States.
Epidemiology of alcohol-related problems in the United States. (HE 20.8302:Ep 4), 88-18392

Alcoholism — United States — Posters.
Live the dream [picture] : say no to alcohol and drug abuse. (HE 20.8310:D 84/2), 88-18394

Alien labor — United States.
H.R. 285 : to deny crewmember status in the case of certain strikes and lockouts : hearing before the Subcommittee on Labor-Management Relations of the Committee on Education and Labor, House of Representatives, One Hundredth Congress, first session, hearing held in Washington, DC, July 23, 1987. United States. Congress. House. Committee on Education and Labor. Subcommittee on Labor-Management Relations. (Y 4.Ed 8/1:100-10), 88-19384

Aliens — United States — Handbooks, manuals, etc.
A Temporary resident's guide to applying for permanent residence. (J 21.6/3:R 31), 88-18919

Aliens — United States — Posters.
"Dejame que te cuente lo que me dijo Inmigracion sobre como comprobar cuanto tiempo hemos vivido en los Estados Unidos" [picture.] (J 21.2:Im 6/7/spanish), 88-18911

"Dejame que te cuente lo que me dijo Inmigracion sobre la separacion de familias" [picture.] (J 21.2:T 23/5/spanish), 88-18917

"Dejame que te cuente lo que me dijo Inmigracion sobre mi temor a ser deportada" [picture.] (J 21.2:T 23/2/spanish), 88-18914

"Let me tell you what they told me about my fear of being deported if I didn't qualify" [picture.] (J 21.2:T 23/3), 88-18915, 88-18916

"Nunca pense que iba a calificar— hasta que los de Inmigracion me dijeron que si!" [picture.] (J 21.2:Im 6/8/spanish), 88-18912

"Temo presentar mi aplicacion a Inmigracion porque creo que no voy a calificar." (J 21.2:Im 6/13/spanish), 88-18913

Aliens, Illegal — United States.
Exclude undocumented residents from census counts used for apportionment : hearing before the Subcommittee on Census and Population of the Committee on Post Office and Civil Service, House of Representatives, One Hundredth Congress, second session on H.R. 3639, H.R. 3814, and H.R. 4234 ... June 23, 1988. United States. Congress. House. Committee on Post Office and Civil Service. Subcommittee on Census and Population. (Y 4.P 84/10:100-65), 88-19453

Allelopathy — Bibliography.
Allelopathy : the effects of chemicals produced by plants, 1983-May 1988 : 294 citations / Gilbert, Henry. (A 17.18/4:88-62), 88-17917

Altitudes — Measurement.
Altimetry research in ocean circulation. (NAS 1.53:OSSA-2-86), 88-19034

Aluminum industry and trade — United States.
Steel and Aluminum Energy Conservation and Technology Competitiveness Act of 1988 : report (to accompany S. 2470). United States. Congress. Senate. Committee on Energy and Natural Resources. (Y 1.1/5:100-443), 88-19183

Ambassadors — United States — Selection and appointment.
Nomination of Robert S. Gelbard : report together with additional views. United States. Congress. Senate. Committee on Foreign Relations. (Y 1.1/6:100-18), 88-19226

Americans — Foreign countries — Safety measures.
Security guidelines for American families living abroad. (S 1.40/2:Se 2/2/988), 88-19081

Amtrak.
Railroad accident report : derailment of Amtrak passenger train 8 operating on the Soo Line Railroad, Fall River, Wisconsin, October 9, 1986. United States. National Transportation Safety Board. (TD 1.112/3:87/06), 88-19151

Railroad accident report : rear-end collision of Amtrak passenger train 94, the Colonial, and Consolidated Rail Corporation freight train ENS-121, on the Northeast Corridor, Chase, Maryland, January 4, 1987. United States. National Transportation Safety Board. (TD 1.112/3:88/01), 88-19152

Anadromous fishes.
Freshwater and ocean survival of Atlantic salmon and steelhead : a synopsis / Bley, Patrick W. (I 49.89/2:88 (9)), 88-18839

Animals — Inspection.
Careers in APHIS. (A 101.2:C 18), 88-17943

Animals — Legends — Juvenile literature.
The Weasel and the eagle : the otter and the beaver / (ED 1.310/2:258762), 88-18238

Annotations and citations (Law)
Citation and style manual. United States. Department of Justice. Tax Division. (J 1.8/2:C 49/3), 88-18909

Antennas, Reflector.
A Numerical method for approximating antenna surfaces defined by discrete surface points [microform] / Lee, Richard Q. (NAS 1.15:87125), 88-18984

Antennas (Electronics)
Antennas of the deep space network, Goldstone, California [picture.] (NAS 1.43:An 8), 88-18992

Anthracnose.
How to identify and control dogwood anthracnose. (A 13.36/2:D 67), 88-17894

Antitrust law — United States.
The Intellectual Property Antitrust Protection Act of 1988 : report (to accompany S. 438, as amended). United States. Congress. Senate. Committee on the Judiciary. (Y 1.1/5:100-492), 88-19219

Apartheid — South Africa.
The Anti-Apartheid Act Amendments of 1988 : report of the Committee on Foreign Affairs, U.S. House of Representatives (including cost estimate of the Congressional Budget Office) on H.R. 1580 together with minority, dissenting, and additional views. United States. Congress. House. Committee on Foreign Affairs. (Y 1.1/8:100-642/pt.5), 88-19233, 88-19234

Appellate procedure — United States.
An Act to Improve the Administration of Justice by Providing Greater Discretion to the Supreme Court in Selecting the Cases it Will Review, and for Other Purposes. United States. (AE 2.110:100-352), 88-17974

Supreme Court case selections United States. (AE 2.110:100-352), 88-17974

Applications for positions.
Como preparar su SF-171 : declaracion de meritos o calificaciones personales. (D 101.6/5:P 91/spanish), 88-18075

Apportionment (Election law) — United States.
Exclude undocumented residents from census counts used for apportionment : hearing before the Subcommittee on Census and Population of the Committee on Post Office and Civil Service, House of Representatives, One Hundredth Congress, second session on

H.R. 3639, H.R. 3814, and H.R. 4234 ... June 23, 1988. United States. Congress. House. Committee on Post Office and Civil Service. Subcommittee on Census and Population. (Y 4.P 84/10:100-65), 88-19453

Aquifers — Hudson River Watershed (N.Y. and N.J.) — Maps.
Potential yields of wells in unconsolidated aquifers in upstate New York—Hudson-Mohawk sheet / Geological Survey (U.S.) (I 19.42/4:87-4275), 88-18453

Potential yields of wells in unconsolidated aquifers in upstate New York—Lower Hudson sheet / Geological Survey (U.S.) (I 19.42/4:87-4274), 88-18452

Aquifers — New York (State) — Adirondack Mountains — Maps.
Potential yields of wells in unconsolidated aquifers in upstate New York—Adirondack sheet / Geological Survey (U.S.) (I 19.42/4:87-4276), 88-18454

Aquifers — New York (State) — Mohawk River — Maps.
Potential yields of wells in unconsolidated aquifers in upstate New York—Hudson-Mohawk sheet / Geological Survey (U.S.) (I 19.42/4:87-4275), 88-18453

Arbitration and award, International.
Foreign Sovereign Immunities Act amendments : report (to accompany H.R. 3763) (including cost estimate of the Congressional Budget Office). United States. Congress. House. Committee on the Judiciary. (Y 1.1/8:100-824), 88-19257

Archaeological surveying — Oregon — Christmas Lake Valley.
An archaeological reconnaissance of the Over-the-Horizon Radar Project transmitter site, Buffalo Flat, Christmas Lake Valley, Lake County, Oregon / Benson, James R. (D 103.2:Ar 2/19), 88-18109

Archaeological surveying — Oregon — Lake County.
An archaeological reconnaissance of the Over-the-Horizon Radar Project transmitter site, Buffalo Flat, Christmas Lake Valley, Lake County, Oregon / Benson, James R. (D 103.2:Ar 2/19), 88-18109

Archaeology — Law and legislation — United States.
Amending the Archaeological Resources Protection Act of 1970 to strengthen the enforcement provisions of that act, and for other purposes : report (to accompany H.R. 4068, which ... was referred jointly to the committees on Interior and Insular Affairs and the Judiciary) (including the cost estimate of the Congressional Budget Office). United States. Congress. House. Committee on Interior and Insular Affairs. (Y 1.1/8:100-791/pt.1), 88-19242

Architecture — Utah — Grouse Creek Region.
The Grouse Creek cultural survey : integrating folklife and historic preservation field research / Carter, Thomas, 1949- (LC 39.9:13), 88-18965

Archives — Government policy — United States.
NARA and presidential records : laws and authorities and their implementation / United States. Task Force on NARA Responsibilities for Federal Records and Related Documentation. (AE 1.102:N 21), 88-17949

Archives — Law and legislation — United States.
NARA and presidential records : laws and authorities and their implementation / United States. Task Force on NARA Responsibilities for Federal Records and Related Documentation. (AE 1.102:N 21), 88-17949

Papers of the House : hearing before the Subcommittee on Rules of the House of the Committee on Rules, House of Representatives, One Hundredth Congress, session session on H. Res. 419 ... June 15, 1988. United States. Congress. House. Committee on Rules. Subcommittee on Rules of the House. (Y 4.R 86/1:P 19/988), 88-19460

Archives — United States — Finance.
Guidelines and procedures : applications and grants / United States. National Historical Publications and Records Commission. Records Program. (AE 1.108:N 21/4), 88-17951

Arctic National Wildlife Refuge (Alaska)
Arctic National Wildlife Refuge : final comprehensive conservation plan, environmental impact statement, wilderness review, and wild river plans. U.S. Fish and Wildlife Service. Region 7. (I 1.98:Ar 2/7), 88-18410

Arctic National Wildlife Refuge : summary of the final comprehensive conservation plan, environmental impact statement, wilderness review, and wild river plans. (I 1.98:Ar 2/7/sum.), 88-18411

Arid regions agriculture — United States — Bibliography.
Dryland farming, 1982-May 1988 : 258 citations / Gilbert, Henry. (A 17.18/4:88-65), 88-17919

Arizona — Maps.
Littlefield, Arizona, 1987 : 1:100 000-scale metric topographic map : 30 X 60 minute series (topographic) / United States. Bureau of Land Management. (I 53.11/4:36113-E 1-TM-100), 88-18851, 88-18879

Arizona — Maps, Topographic.
Lake Mead, Nevada—Arizona, 1987 : 1:100 000-scale metric topographic map : 30 x 60 minute series (topographic) / Geological Survey (U.S.) (I 19.110:36114-A 1-TM-100), 88-18778

7.5 minute series (topographic), [Arizona]. 31112-H8-TF-024, West of Lukeville quadrangle, Arizona—Sonora / Geological Survey (U.S.) (I 19.81:31112-H 8-TF-024/prov.), 88-18516

7.5 minute series (topographic), [Arizona]. 36111-C5-TF-024, Bodaway Mesa quadrangle, Arizona—Coconino Co. / Geological Survey (U.S.) (I 19.81:36111-C 5-TF-024/prov.), 88-18554

7.5 minute series (topographic), [Arizona]. 36111-C6-TF-024, Blue Moon Reservoir quadrangle, Arizona—Coconino Co. / Geological Survey (U.S.) (I 19.81:36111-C 6-TF-024/prov.), 88-18555

7.5 minute series (topographic), [Arizona]. 36111-C7-TF-024, Nankoweap Mesa quadrangle, Arizona—Coconino Co. / Geological Survey (U.S.) (I 19.81:36111-C 7-TF-024/prov.), 88-18556

7.5 minute series (topographic), [Arizona]. 36111-D5-TF-024, Cedar Ridge quadrangle, Arizona—Coconino Co. / Geological Survey (U.S.) (I 19.81:36111-D 5-TF-024/prov.), 88-18557

7.5 minute series (topographic), [Arizona]. 36111-D6-TF-024, Shinumo Altar quadrangle, Arizona—Coconino Co. / Geological Survey (U.S.) (I 19.81:36111-D 6-TF-024/prov.), 88-18558

7.5 minute series (topographic), [Arizona]. 36112-A 6-TF-024, Driftwood Canyon quadrangle, Arizona—Coconino Co. / Geological Survey (U.S.) (I 19.81:36112-A 6-TF-024/prov.), 88-18559

7.5 minute series (topographic), [Arizona]. 36112-A7-TF-024, Higgins Tank quadrangle, Arizona—Coconino Co. / Geological Survey (U.S.) (I 19.81:36112-A 7-TF-024/prov.), 88-18560

7.5 minute series (topographic), [Arizona]. 36112-B5-TF-024, Topocoba Hilltop quadrangle, Arizona—Coconino

Co. / Geological Survey (U.S.) (I 19.81:36112-B 5-TF-024/prov.), 88-18561

7.5 minute series (topographic), [Arizona]. 36112-B6-TF-024, Supai quadrangle, Arizona—Coconino Co. / Geological Survey (U.S.) (I 19.81:36112-B 6-TF-024/prov.), 88-18562

7.5 minute series (topographic), [Arizona]. 36112-H7-024, Moccasin quadrangle, Arizona—Mohave Co. / Geological Survey (U.S.) (I 19.81:36112-H 7-024/prov.), 88-18563

7.5 minute series (topographic), [Arizona]. 36113-G1-TF-024, Formaster Well quadrangle, Arizona—Mohave Co. / Geological Survey (U.S.) (I 19.81:36113-G 1-TF-024/prov.), 88-18564

Arkansas — Maps, Topographic.

Arkansas 1:50,000. 34092-G1-TM-050, Jacksonville / Geological Survey (U.S.) (I 19.81/2:34092-G 1-TM-050), 88-18693

Arkansas 1:50,000. 34092-G3-TM-050, North Little Rock / Geological Survey (U.S.) (I 19.81/2:34092-G 3-TM-050), 88-18694

Malvern, Arkansas, 1985 : 1:100 000-scale metric topographic map : 30 x 60 minute series (topographic) / Geological Survey (U.S.) (I 19.110:34092-A 1-TM-100), 88-18777

7.5 minute series (topographic), [Arkansas]. 34092-G2-TF-024, McAlmont quadrangle, Arkansas—Pulaski Co., 1986 / Geological Survey (U.S.) (I 19.81:34092-G 2-TF-024), 88-18529

Arlington National Cemetery (Va.)

Arlington National Cemetery. (D 101.2:Ar 5/7/988), 88-18068

Armed Forces — Insignia — Posters.

Latin American countries officers rank insignia [picture.] (D 5.213:L 34), 88-18062

Armed Services Vocational Aptitude Battery.

The Effects of practice on the Armed Services Vocational Aptitude Battery / (D 101.60/4.602), 88-18093

Validation of current and alternative Armed Services Vocational Aptitude Battery (ASVAB) area composites, based on training and Skill Qualification Test (SQT) : information on fiscal year 1981 and 1982 enlisted accessions / (D 101.60/4:651), 88-18098

Art — Exhibition techniques.

Programs available on film and videocassette. National Gallery of Art (U.S.) (SI 8.2:P 94), 88-19118

Art — Scholarships, fellowships, etc. — Periodicals.

Expansion arts / (NF 2.8/2-18:990), 88-19038

Expansion arts program (NF 2.8/2-18:990), 88-19038

Art — Scholarships, fellowships, etc. — United States — Periodicals.

Fellowships visual arts (NF 2.8/2-13:989-90), 88-19037

Visual arts. Fellowships. (NF 2.8/2-13:989-90), 88-19037

Art museums — Washington (D.C.) — Video tape catalogs.

Programs available on film and videocassette. National Gallery of Art (U.S.) (SI 8.2:P 94), 88-19118

Artifical satellites in telecommunication — Law and legislation — United States.

Satellite Home Viewer Copyright Act of 1988 : report (to accompany H.R. 2848) (including cost estimate of the Congressional Budget Office). United States. Congress. House. Committee on the Judiciary. (Y 1.1/8:100-887/pt.1), 88-19298

Artificial intelligence.

Navy Center for Applied Research in Artificial Intelligence. (D 210.2:N 22/7), 88-18152

Arts — United States — Endowments — Periodicals.

Inter-arts / (NF 2.8/2-23:989), 88-19039

Interarts (NF 2.8/2-23:989), 88-19039

Ary, T.S., 1925-

Baynard, Franklin, and Ary nominations : hearing before the Committee on Energy and Natural Resources, United States Senate, One Hundredth Congress, second session on the nominations of Ernest C. Baynard III, to be Assistant Secretary for Environment, Safety and Health, Department of Energy; C. Anson Franklin, to be Assistant Secretary for Congressional, Intergovernmental, and Public Affairs, Department of Energy; and T.S. Ary to be Director, Bureau of Mines, Department of the Interior, March 14, 1988. United States. Congress. Senate. Committee on Energy and Natural Resources. (Y 4.En 2:S.hrg.100-558), 88-19388

Asbestos — Law and legislation — United States.

Act to Amend the Provisions of the Toxic Substances Control Act Relating to Asbestos in the Nation's Schools by Providing Adequate Time for Local Educational Agencies ... United States. (AE 2.100:100-368), 88-17952

ASEAN.

Review of U.S. Vietnam issues / Sigur, Gaston Joseph. (S 1.71/4:1098), 88-19091

Asia — Bibliography — Catalogs.

Asia and Oceania. United States. Superintendent of Documents. (GP 3.22/2:288/988), 88-18337

Asia, South — Foreign relations — United States.

Nuclear proliferation in South Asia : containing the threat : a staff report to the Committee on Foreign Relations, United States Senate. (Y 4.F 76/2:S.prt.100-121), 88-19420

Asia, Southeastern — Foreign relations — Congresses.

Southeast Asia : problems and prospects : a conference sponsored by the Defense Intelligence College in association with the World Power and Pacific Program, the Center for Strategic and International Studies, Georgetown University, December 4-5, 1984. (D 5.202:As 4), 88-18061

Asia, Southeastern — Military policy — Congresses.

Southeast Asia : problems and prospects : a conference sponsored by the Defense Intelligence College in association with the World Power and Pacific Program, the Center for Strategic and International Studies, Georgetown University, December 4-5, 1984. (D 5.202:As 4), 88-18061

Asia, Southeastern — Politics and government — Congresses.

Southeast Asia : problems and prospects : a conference sponsored by the Defense Intelligence College in association with the World Power and Pacific Program, the Center for Strategic and International Studies, Georgetown University, December 4-5, 1984. (D 5.202:As 4), 88-18061

Astronautics — Communication systems.

Antennas of the deep space network, Goldstone, California [picture.] (NAS 1.43:An 8), 88-18992

Astronautics — United States.

Exploring the living universe : a strategy for space life sciences : a report of the NASA Life Sciences Strategic Planning Study Committee. United States. National Aeronautics and Space Administration. Life Sciences Strategic Planning Study Committee. (NAS 1.2:L 62), 88-18971

Astronautics in earth sciences — Posters.

Earth system science [picture] : a program for global change. (NAS 1.43:Ea 7), 88-19009

Astronautics in oceanography.
Altimetry research in ocean circulation. (NAS 1.53:OSSA-2-86), 88-19034

Astronauts — United States.
Astronaut candidates selected July 1984 [picture.] (NAS 1.43:As 8/2), 88-18994
Crew for the ninth shuttle orbital flight (STS-9) [picture] : space shuttle orbiter OV 102 (Columbia) crew members. (NAS 1.43:Sh 9/9), 88-19023
Crew of the space shuttle orbital flight (51-C) [picture] : space shuttle orbiter crew members for 51-C. (NAS 1.43:Sp 1/12), 88-19025
Crew of the space shuttle orbital flight (51-D) [picture] : space shuttle orbiter crew members for 51-D. (NAS 1.43:C 86/4), 88-19001
G. David Low [picture.] (NAS 1.43:L 95), 88-19016
Kenneth D. Cameron [picture.] (NAS 1.43:C 14), 88-18997
William M. Shepherd [picture.] (NAS 1.43:St 4), 88-19026

Astronauts — United States — Portraits.
Astronaut candidates selected July 1984 [picture.] (NAS 1.43:As 8/2), 88-18994
Crew for the ninth shuttle orbital flight (STS-9) [picture] : space shuttle orbiter OV 102 (Columbia) crew members. (NAS 1.43:Sh 9/9), 88-19023
Crew of space shuttle mission 51-F (Spacelab 2) [picture] : space shuttle orbiter crew members for 51-F. (NAS 1.43:C 86/5), 88-19002
Crew of space shuttle mission 51-I [picture] : space shuttle orbiter crew members for 51-1. (NAS 1.43:C 86/7), 88-19003
Crew of the space shuttle orbital flight (51-A) [picture] : space shuttle orbiter crew members for 51-A. (NAS 1.43:C 86/2), 88-19000
Crew of the space shuttle orbital flight (51-C) [picture] : space shuttle orbiter crew members for 51-C. (NAS 1.43:Sp 1/12), 88-19025
Crew of the space shuttle orbital flight (51-D) [picture] : space shuttle orbiter crew members for 51-D. (NAS 1.43:C 86/4), 88-19001
Daniel C. Brandenstein [picture.] (NAS 1.43:B 73), 88-18996
Dick Scobee [picture.] (NAS 1.43:Sc 1), 88-19022
Ellen L. Shulman [picture.] (NAS 1.43:Sh 9/13), 88-19024
Frederick D. Gregory [picture.] (NAS 1.43:G 86), 88-19012
G. David Low [picture.] (NAS 1.43:L 95), 88-19016
George D. Nelson [picture] (NAS 1.43:N 33), 88-19020
James D. Wetherbee [picture.] (NAS 1.43:W 53), 88-19032
John H. Casper [picture] (NAS 1.43:C 27), 88-18998
Jon A. McBride [picture.] (NAS 1.43:M 12/2), 88-19017
Kathryn D. Sullivan [picture] (NAS 1.43:Su 5), 88-19028
Kenneth D. Cameron [picture.] (NAS 1.43:C 14), 88-18997
Marsha S. Ivins [picture] (NAS 1.43:Iv 5), 88-19014
Michael L. Coats [picture] (NAS 1.43:C 63), 88-18999
Paul J. Weitz [picture] (NAS 1.43:W 43), 88-19031
Robert L. Gibson [picture.] (NAS 1.43:G 35), 88-19011
Robert L. Stewart [picture] (NAS 1.43:St 4/2), 88-19027
William M. Shepherd [picture.] (NAS 1.43:St 4), 88-19026

Astronauts — United States — Posters.
Carl J. Meade [picture.] (NAS 1.43:M 46), 88-19019
Charles D. Gemar [picture.] (NAS 1.43:G 28), 88-19010
Charles F. Bolden, Jr. [picture.] (NAS 1.43:B 63/2), 88-18995
Crew of space shuttle mission 51-F (Spacelab 2) [picture] : space shuttle orbiter crew members for 51-F. (NAS 1.43:C 86/5), 88-19002
Crew of space shuttle mission 51-I [picture] : space shuttle orbiter crew members for 51-1. (NAS 1.43:C 86/7), 88-19003
Crew of the space shuttle orbital flight (51-A) [picture] : space shuttle orbiter crew members for 51-A. (NAS 1.43:C 86/2), 88-19000
Daniel C. Brandenstein [picture.] (NAS 1.43:B 73), 88-18996
Dick Scobee [picture.] (NAS 1.43:Sc 1), 88-19022
Ellen L. Shulman [picture.] (NAS 1.43:Sh 9/13), 88-19024
Frederick D. Gregory [picture.] (NAS 1.43:G 86), 88-19012
George D. Nelson [picture] (NAS 1.43:N 33), 88-19020
James D. Wetherbee [picture.] (NAS 1.43:W 53), 88-19032
Jay Apt [picture.] (NAS 1.43:Ap 8), 88-18993
John H. Casper [picture] (NAS 1.43:C 27), 88-18998
John O. Creighton [picture.] (NAS 1.43:C 86/10), 88-19004
John W. Young [picture.] (NAS 1.43:Y 8), 88-19033
Jon A. McBride [picture.] (NAS 1.43:M 12/2), 88-19017
Kathryn C. Thornton [picture.] (NAS 1.43:T 39), 88-19030
Kathryn D. Sullivan [picture] (NAS 1.43:Su 5), 88-19028
Marsha S. Ivins [picture] (NAS 1.43:Iv 5), 88-19014
Michael J. McCulley [picture.] (NAS 1.43:M 13), 88-19018
Michael L. Coats [picture] (NAS 1.43:C 63), 88-18999
Paul J. Weitz [picture] (NAS 1.43:W 43), 88-19031
Robert L. Gibson [picture.] (NAS 1.43:G 35), 88-19011
Robert L. Stewart [picture] (NAS 1.43:St 4/2), 88-19027
Steve Oswald [picture.] (NAS 1.43:Os 9), 88-19021
Tamara E. Jernigan [picture.] (NAS 1.43:J 47), 88-19015
Teacher in space finalists [picture.] (NAS 1.43:T 22/986), 88-19029

Astronomical observatories — Washington (D.C.) — History — Congresses.
Sky with ocean joined : proceedings of the sesquicentennial symposia of the U.S. Naval Observatory, December 5 and 8, 1980 / (D 213.2:Sk 9), 88-18154

Atlantic salmon — Composition.
Growth, composition, and fin quality of Atlantic salmon fed different diets at seasonal temperatures in a laboratory and hatchery / (I 49.89/2:88 (8)), 88-18838

Atlantic salmon — Growth.
Growth, composition, and fin quality of Atlantic salmon fed different diets at seasonal temperatures in a laboratory and hatchery / (I 49.89/2:88 (8)), 88-18838

Atlantic salmon — Mortality.
Freshwater and ocean survival of Atlantic salmon and steelhead : a synopsis / Bley, Patrick W. (I 49.89/2:88 (9)), 88-18839

Atmosphere, Upper — Radiosonde observations.
Intercomparisons of radiosondes and an airborne refractometer for measuring

radio ducts / Morrissey, James F. (D 301.45/4:86-0143), 88-18184

Atmospheric density — Measurement.
Application of satellite accelerometer data to improve density models / Marcos, Frank A. (D 301.45/4:84-0211), 88-18169

Atmospheric turbulence.
C^2n (optical) studies in the free atmosphere based on rawinsonde data / (D 301.45/4:84-0135), 88-18164
Storm precipitation and wind structure during aircraft strike lightning events / Bohne, Alan R. (D 301.45/4:85-0121), 88-18178

Atomic absorption spectroscopy — Instruments.
Design and operation of a multielement photodiode-array atomic absorption spectrometer / Taylor, Howard E. (Howard Edward), 1945- (I 19.42/4:87-4206), 88-18449

Atomic clocks.
Lifetime and reliability of rubidium discharge lamps for use in atomic frequency standards / (D 301.45/21-2:84-55), 88-18185

Atomic frequency standards.
Lifetime and reliability of rubidium discharge lamps for use in atomic frequency standards / (D 301.45/21-2:84-55), 88-18185

Attack helicopters — United States.
Verification testing of an AH-1S wire strike protection system (WSPS) / Burrows, LeRoy T. (D 117.8/2:TR-82-D-36), 88-18145

Auditing.
Information for independent auditors : for use in conducting HUD audits of nonfederal entities. (HH 1.2:Au 2/3), 88-18401

Auroras.
Potential structures and particle acceleration on auroral field lines / Gorney, David J. (D 301.45/21-2:85-12), 88-18186

Automatic data collection systems.
Alternatives for a national data system on elementary and secondary education : a report / (ED 1.310/2:272576), 88-18284

Automobile driving in rain — Forecasting — Mathematical models.
Wet weather exposure measures. (TD 2.30:87/105), 88-19154

Automobiles — Speed — Measurement — Statistical methods.
Highway safety : monitoring practices to show compliance with speed limits should be re-examined : statement of Kenneth M. Mead ... before the Subcommittee on Surface Transportation, Committee on Public Works and Transportation, United States House of Representatives. Mead, Kenneth M. (GA 1.5/2:T-RCED-88-29), 88-18305

Avian leukosis.
Guidelines for leukosis dispositions. (A 110.8:L 57), 88-17946

Aviation medicine — United States — History.
Aerospace Medical Division : twenty-five years of excellence, 1961-1986 / Alcott, Edward B. (D 301.2:Ae 8/8), 88-18155

B

Babcock & Wilcox Company — Research.
Thermal-hydraulic research plan for Babcock and Wilcox plants / Lee, R. Y. (Y 3.N 88:10/1236), 88-19312

Badges — United States — Posters.
[Secret Service badge] [picture.] (T 34.10/2:Se 2/9), 88-19149

Balance of payments — Germany (West)
Restoring international balance : the Federal Republic of Germany and world economic growth : a staff study / (Y 4.Ec 7:In 8/29), 88-19382

Balance of payments — United States — Periodicals.
Annual report to the President and to the Congress for fiscal year ... / National Advisory Council on International Monetary and Financial Policies (U.S.) (Y 3.N 21/16:1/987), 88-19311
International finance National Advisory Council on International Monetary and Financial Policies (U.S.) (Y 3.N 21/16:1/987), 88-19311

Balance of trade — Japan.
Restoring international balance : Japan's trade and investment patterns : a staff study / (Y 4.Ec 7:In 8/30), 88-19383

Bald eagle — United States.
Annotated historical records of bald eagles from the northern United States / Mattsson, James P. (I 49.89/2:88 (10)), 88-18835

Bald eagle — United States — History.
Annotated historical records of bald eagles from the northern United States / Mattsson, James P. (I 49.89/2:88 (10)), 88-18835

Ballasts (Electricity) — Standards — United States.
An Act to Amend the Energy Policy and Conservation Act to Provide for Federal Energy Conservation Standards for Fluorescent Lamp Ballasts. United States. (AE 2.110:100-357), 88-17977
National Appliance Energy Conservation Amendments of 1988 United States. (AE 2.110:100-357), 88-17977

"Baltic Freedom Day."
Joint Resolution Designating June 14, 1988, as "Baltic Freedom Day." United States. (AE 2.110:100-343), 88-17966

Bank capital — United States.
The proposed general capital increase for the World Bank : hearings before the Subcommittee on International Development Institutions and Finance of the Committee on Banking, Finance, and Urban Affairs, House of Representatives, One-hundredth Congress, second session, May 4, 11, 18, and 24, 1988. United States. Congress. House. Committee on Banking, Finance, and Urban Affairs. Subcommittee on International Development Institutions and Finance. (Y 4.B 22/1:100-62), 88-19353

Bank examination — Mathematical models.
Predicting thrift-institution examination ratings / Wang, George H. K. (FHL 1.35:131), 88-18294

Bank holding companies — United States.
Legislation to restrict acquisitions by firms with grandfathered nonbank banks : hearing before the Committee on Banking, Housing, and Urban Affairs, United States Senate, One Hundredth Congress, second session ... April 11, 1988. United States. Congress. Senate. Committee on Banking, Housing, and Urban Affairs. (Y 4.B 22/3:S.hrg.100-680), 88-19360

Bank loans.
The proposed general capital increase for the World Bank : hearings before the Subcommittee on International Development Institutions and Finance of the Committee on Banking, Finance, and Urban Affairs, House of Representatives, One-hundredth Congress, second session, May 4, 11, 18, and 24, 1988. United States. Congress. House. Committee on Banking, Finance, and Urban Affairs. Subcommittee on International Development Institutions and Finance. (Y 4.B 22/1:100-62), 88-19353

Bank service corporations — United States.
Legislation to restrict acquisitions by firms with grandfathered nonbank banks : hearing before the Committee on Banking, Housing, and Urban Affairs, United States Senate, One Hundredth Congress, second session ... April 11, 1988. United States. Congress. Senate. Committee on Banking, Housing, and Urban Affairs. (Y 4.B 22/3:S.hrg.100-680), 88-19360

Banking law — United States.
Legislation to restrict acquisitions by firms with grandfathered nonbank banks : hearing before the Committee on Banking, Housing, and Urban Affairs, United States Senate, One Hundredth Congress, second session ... April 11, 1988. United States. Congress. Senate. Committee on Banking, Housing, and Urban Affairs. (Y 4.B 22/3:S.hrg.100-680), 88-19360

Bankruptcy — United States.
Authorization for additional bankruptcy judgeships : hearing before the Subcommittee on Monopolies and Commercial Law of the Committee on the Judiciary, House of Representatives, One Hundredth Congress, second session on H.R. 4064 and H.R. 4160 ... April 28, 1988. United States. Congress. House. Committee on the Judiciary. Subcommittee on Monopolies and Commercial Law. (Y 4.J 89/1:100/46), 88-19440

Banks (Oceanography) — Mississippi River.
Mississippi River passes physical model study. Report 2, Shoaling and hydraulic investigations in Southwest Pass : hydraulic model investigation / Benson, Howard A. (D 103.24/2:HL-86-1/rp.2), 88-18120

Banks and banking — United States.
Oversight on the condition of the financial services industry : hearings before the Committee on Banking, Housing, and Urban Affairs, United States Senate, One Hundredth Congress, second session on results of the audit of the Federal Savings and Loan Insurance Corporation ... and the report of the bank regulators ... May 19, 25, and 26, 1988. United States. Congress. Senate. Committee on Banking, Housing, and Urban Affairs. (Y 4.B 22/3:S.hrg.100-735), 88-19366

Banks and banking, International.
The banking jurisdiction within the United States/Canada Free Trade Agreement : hearing before the Committee on Banking, Housing, and Urban Affairs, United States Senate, One Hundredth Congress, second session ... May 20, 1988. United States. Congress. Senate. Committee on Banking, Housing, and Urban Affairs. (Y 4.B 22/3:S.hrg.100-700), 88-19363

Extending the requirements of the National Environmental Policy Act to recommendations for the United States vote in international financial institutions : report (to accompany S. 2753). United States. Congress. Senate. Committee on Environment and Public Works. (Y 1.1/5:100-498), 88-19224

Finance, consolidation and rescheduling of certain debts : agreement between the United States of America and the Central African Republic, signed at Washington April 29, 1983. Central African Republic. (S 9.10:10721), 88-19106

Treaties, etc. United States, 1983 Apr. 29 Central African Republic. (S 9.10:10721), 88-19106

Barbours Creek Wilderness (Va.) — Maps.
Geologic map of the Barbours Creek and Shawvers Run Wilderness study areas, Craig County, Virginia / Geological Survey (U.S.) (I 19.113:MF-1914-A), 88-18794

Barium.
Effects of barium-based additive on diesel exhaust particulate / Zeller, H. William. (I 28.23:9090), 88-18811

Basic education — Evaluation — United States.
Three years of evaluation of the Army's basic skills education program / Harman, Joan. (D 101.60/2:1380), 88-18086

Basic education — United States.
Effective staff development for teachers : a research-based model / Gall, Meredith D., 1942- (ED 1.310/2:256009), 88-18229

Battlefields.
Reference dosimetry for 1986 NATO battlefield dosimetry intercomparison at Army Pulsed Radiation Facility / (D 15.12/2:86-4), 88-18066

Baynard, Ernest C.
Baynard, Franklin, and Ary nominations : hearing before the Committee on Energy and Natural Resources, United States Senate, One Hundredth Congress, second session on the nominations of Ernest C. Baynard III, to be Assistant Secretary for Environment, Safety and Health, Department of Energy; C. Anson Franklin, to be Assistant Secretary for Congressional, Intergovernmental, and Public Affairs, Department of Energy; and T.S. Ary to be Director, Bureau of Mines, Department of the Interior, March 14, 1988. United States. Congress. Senate. Committee on Energy and Natural Resources. (Y 4.En 2:S.hrg.100-558), 88-19388

Beach erosion — North Carolina — Oregon Inlet.
Oregon Inlet : hearing before the Subcommittee on Oversight and Investigations of the Committee on Merchant Marine and Fisheries, House of Representatives, One Hundredth Congress, second session, on the present accelerated erosion of Oregon Inlet which threatens a historic Coast Guard station, the Bonner Bridge, and Highway 12 on Pea Island ... March 15, 1988. United States. Congress. House. Commiteee on Merchant Marine and Fisheries. Subcommittee on Oversight and Investigations. (Y 4.M 53:100-51), 88-19446

Behavioral assessment — United States.
Toward pride and professionalism : increasing personal responsibility / Hartmann, Barbara Reed. (D 201.2:P 93), 88-18147

Belize — Economic conditions — Periodicals.
Belize / (C 61.11:B 41/2), 88-18035

Belize — Foreign economic relations — United States — Periodicals.
Belize / (C 61.11:B 41/2), 88-18035

Bering Land Bridge National Preserve (Alaska)
Bering Land Bridge National Preserve, Alaska : final environmental impact statement for the wilderness recommendation. (I 1.98:B 45/wild./final), 88-18413

Bifurcation theory.
Observations, theoretical ideas, and modeling of turbulent flows - past, present, and future [microform] / Chapman, Gary T. (NAS 1.15:86679), 88-18975

Bills, Legislative — United States.
Providing for the consideration of a bill relating to the omnibus drug initiative : supplemental report (to accompany H. Res. 521 and to supersede H. Rept. 100-861). United States. Congress. House. Committee on Rules. (Y 1.1/8:100-861/pt.2), 88-19281

Providing for the consideration of H.R. 4333 : report (to accompany H. Res. 507). United States. Congress. House. Committee on Rules. (Y 1.1/8:100-812), 88-19248

Providing for the consideration of H.R. 4352 : report (to accompany H. Res. 508). United States. Congress. House. Committee on Rules. (Y 1.1/8:100-813), 88-19249

Providing for the consideration of H.R. 4417 : report (to accompany H. Res. 522). United States. Congress. House. Committee on Rules. (Y 1.1/8:100-865), 88-19285

Providing for the consideration of H.R. 4526 : report (to accompany H. Res. 515). United States. Congress. House. Committee on Rules. (Y 1.1/8:100-854), 88-19277

Providing for the consideration of H.R. 4986 : report (to accompany H. Res. 523). United States. Congress. House.

Committee on Rules. (Y 1.1/8:100-866), 88-19286

***Biotechnology**
New developments in biotechnology. (Y 3.T 22/2:2 B 52/4/v.4/sum.), 88-19321

Biotechnology industries — United States.
New developments in biotechnology. (Y 3.T 22/2:2 B 52/4/v.4/sum.), 88-19321

Birds — Northeastern States — Reproduction.
American black duck breeding habitat enhancement in the northeastern United States : a review and synthesis / Kirby, Ronald E. (I 49.89/2:88 (4)), 88-18837

Birds — United States — History.
Annotated historical records of bald eagles from the northern United States / Mattsson, James P. (I 49.89/2:88 (10)), 88-18835

***Birth Rate — United States — periodicals.**
Fertility of American women. (C 3.186/10:987), 88-18009

Black duck — Habitat.
American black duck breeding habitat enhancement in the northeastern United States : a review and synthesis / Kirby, Ronald E. (I 49.89/2:88 (4)), 88-18837

Black duck — Reproduction.
American black duck breeding habitat enhancement in the northeastern United States : a review and synthesis / Kirby, Ronald E. (I 49.89/2:88 (4)), 88-18837

Black Squirrel Creek (Colo.)
Geohydrology, water quality, and preliminary simulations of ground-water flow of the alluvial aquifer in the Upper Black Squirrel Creek basin, El Paso County, Colorado / Buckles, David R. (I 19.42/4:88-4017), 88-18456

Blackbody radiation.
NBS measurement services : spectral radiance calibrations / Walker, James H. (C 13.10:250-1), 88-18026

Blind — Employment — United States.
Improving technology, training, and opportunities for blind people in word processing / Beard, John G., 1947- (ED 1.310/2:257-966), 88-18208

Blind, Periodicals for the — Bibliography — Periodicals.
Magazines in special media / (LC 19.11/2-2:988), 88-18961

Block grants — United States.
The Education block grant at the local level : the implementation of chapter 2 of the Education Consolidation and Improvement Act in districts and schools / (ED 1.310/2:270835), 88-18278
Funds allocation and expenditures under the education block grant / Apling, Richard. (ED 1.310/2:270837), 88-18279

Block grants — United States — Data processing — Handbooks, manuals, etc.
Activity management and reporting system : user manual : microcomputer software for production of grantee performance reports by CDBG entitlement grantees. United States. Dept. of Housing and Urban Development. Office of Community Planning and Development. (HH 1.6/3:Ac 8), 88-18402

Blood — Transfusion.
Who donates better blood for you than you? / Thompson, Richard C. (Richard Church), 1922- (HE 20.4010/a:B 62), 88-18375

Blood pressure — United States — Posters.
Having a terrible time, wish you were here [picture] : high blood pressure take care of it, before it takes care of you. (HE 20.3217:H 53/6/small), 88-18371
Some interruptions demand your attention [picture] : high blood pressure control program, better for business. (HE 20.3217:H 53/7/lge.), 88-18372

Boats and boating — United States — Examinations — Posters.
United States Coast Guard Auxiliary courtesy 1987 examination [picture.] (TD 5.47:Ex 1), 88-19157

Bolted joints.
Duration of load on bolted joints : a pilot study / Wilkinson, Thomas Lee. (A 13.78:FPL-RP-488), 88-17900

Bonds — United States.
Treasury bonds of 2018 / United States. Dept. of the Treasury. Office of the Secretary. (T 1.4/3:13-88), 88-19120

Borings — California — Cajon Pass.
Thermal considerations and the Cajon Pass borehole [microform] / (I 19.76:86-469), 88-18477

Boycott — Law and legislation — United States.
Restrictive trade practices or boycotts including enforcement and administrative proceedings. (C 61.23/a:R 31/988), 88-18049

Bradford County (Pa.) — Maps, Topographic.
Bradford County, Pennsylvania / Geological Survey (U.S.) (I 19.108:41076-G 4-CF-050/east) (I 19.108:41076-G 4-CF-050/west), 88-18767

Breakwaters, Mobile — United States — Congresses.
Proceedings of the Floating Tire Breakwater Workshop, 8-9 November 1984 / Floating Tire Breakwater Workshop (1984 : Niagara Falls, N.Y.) (D 103.24/2:CERC-85-9), 88-18115

Bridges, Iron and steel — United States — Inspection.
Automated imaging system for bridge inspection. Brophy, Joseph W. (TD 2.30:87/090), 88-19153

British Columbia — Bathymetric maps.
Cape Flattery, Washington—British Columbia, 1986 : 1:100 000-scale metric topographic—bathymetric map : 30 x 60 minute series (topographic—bathymetric) / Geological Survey (U.S.) (I 19.110:48124-A 1-TB-100), 88-18786

British Columbia — Maps, Topographic.
Cape Flattery, Washington—British Columbia, 1986 : 1:100 000-scale metric topographic—bathymetric map : 30 x 60 minute series (topographic—bathymetric) / Geological Survey (U.S.) (I 19.110:48124-A 1-TB-100), 88-18786

Brooklyn (New York, N.Y.)
Clara Barton High School bilingual program, 1982-1983 / Collazo-Levy, Dora. (ED 1.310/2:245034), 88-18209

Buckling (Mechanics)
Buckling behavior of Rene 41 tubular panels for a hypersonic aircraft wing #h microform / Ko, William L. (NAS 1.15:86798), 88-18976

Budget — Law and legislation — United States.
Committee on Appropriations revised allocation to subcommittees of budget totals from the concurrent resolution for fiscal year 1989 / United States. Congress. Senate. Committee on Appropriations. (Y 1.1/5:100-470), 88-19199

Budget — United States.
The Administration's Budget proposal for the SBA for fiscal year 1989 : hearing before the Committee on Small Business, United States Senate, One Hundredth Congress, second session ... March 22, 1988. United States. Congress. Senate. Committee on Small Business. (Y 4.Sm 1/2:S.hrg.100-713), 88-19470
Biennial Budget Act of 1988 : report of the committee on Governmental Affairs, United States Senate, to accompany S. 2478, to provide for a 2-year budget cycle, and for other purposes together with additional views. United States. Congress. Senate. Committee on

Governmental Affairs. (Y 1.1/5:100-499), 88-19225

Departments of Commerce, Justice, and State, the Judiciary, and related agencies appropriations for 1989 : hearings before a subcommittee of the Committee on Appropriations, House of Representatives, One Hundredth Congress, second session / United States. Congress. House. Committee on Appropriations. Subcommittee on the Departments of Commerce, Justice, and State, the Judiciary, and Related Agencies. (Y 4.Ap 6/1:C 73/2/989/pt.4), 88-19338

Information required for the Mid-session review of the FY 1989 budget and for the report required by the Balanced Budget and Emergency Deficit Control Act of 1985. United States. Office of Management and Budget. (PrEx 2.3:88-13), 88-19063

Legislative Branch appropriations for fiscal year 1989 : hearings before a subcommittee of the Committee on Appropriations, United States Senate, One Hundredth Congress, second session, on H.R. 4587 .... United States. Congress. Senate. Committee on Appropriations. Subcommittee on the Legislative Branch. (Y 4.Ap 6/2:S.hrg.100-747), 88-19340

Long-range defense funding : hearing before the Task Force on Defense and International Affairs of the Committee on the Budget, House of Representatives, One Hundredth Congress, second session, June 21, 1988. United States. Congress. House. Committee on the Budget. Task Force on Defense and International Affairs. (Y 4.B 85/3:100-7-3), 88-19369

National Bureau of Standards Authorization Act for fiscal year 1989 : report of the Senate Committee on Commerce, Science, and Transportation on S. 2701. United States. Congress. Senate. Committee on Commerce, Science, and Transportation. (Y 1.1/5:100-466), 88-19195

Budget deficits — United States.

Information required for the Mid-session review of the FY 1989 budget and for the report required by the Balanced Budget and Emergency Deficit Control Act of 1985. United States. Office of Management and Budget. (PrEx 2.3:88-13), 88-19063

Building and loan associations — Law and legislation — United States.

National Commission on the Thrift Industry : report of the Committee on Banking, Housing, and Urban Affairs, United States Senate, to accompany S. 2653. United States. Congress. Senate. Committee on Banking, Housing, and Urban Affairs. (Y 1.1/5:100-456), 88-19189

Thrift Charter Enhancement Act of 1988 : hearing before the Committee on Banking, Housing, and Urban Affairs, United States Senate, One Hundredth Congress, second session, on S. 2073 ... April 27, 1988. United States. Congress. Senate. Committee on Banking, Housing, and Urban Affairs. (Y 4.B 22/3:S.hrg.100-715), 88-19364

Thrift Charter Enhancement Act of 1988 : report of the Committee on Banking, Housing, and Urban Affairs, United States Senate, to accompany S. 2073. United States. Congress. Senate. Committee on Banking, Housing, and Urban Affairs. (Y 1.1/5:100-483), 88-19210

Building and loan associations — United States.

Oversight on the condition of the financial services industry : hearings before the Committee on Banking, Housing, and Urban Affairs, United States Senate, One Hundredth Congress, second session on results of the audit of the Federal Savings and Loan Insurance Corporation ... and the report of the bank regulators ... May 19, 25, and 26, 1988. United States. Congress. Senate. Committee on Banking, Housing, and Urban Affairs. (Y 4.B 22/3:S.hrg.100-735), 88-19366

Building materials — United States.

Advanced materials by design. (Y 3.T 22/2:2 D 46), 88-19322

Buildings — United States — Standards — Handbooks, manuals, etc.

Construction standards / United States. Veterans Administration. Office of Facilities. (VA 1.10/5:08-3), 88-19163

Buildings — Washington (D.C.)

Pennsylvania Avenue Development Corporation Act of 1972 : report (to accompany S. 2318). United States. Congress. Senate. Committee on Energy and Natural Resources. (Y 1.1/5:100-462), 88-19193

Bulgaria — Maps.

Bulgaria. United States. Central Intelligence Agency. (PrEx 3.10/4:B 87/3), 88-19067, 88-19068

Butler County (Pa.) — Maps, Topographic.

Butler County, Pennsylvania / Geological Survey (U.S.) (I 19.108:40078-G 8-CF-050), 88-18764

C

Cache National Forest (Utah and Idaho) — Maps.

Wasatch-Cache National Forest travel map : Ogden and Logan ranger districts. United States. Forest Service. (A 13.28:W 26/6), 88-17891

Cafeteria benefit plans — United States.

Flexible benefit plans for federal employees : statement of Bernard L. Ungar, Associate Director, General Government Division, before the Subcommittee on Employment and Housing, Committee on Government Operations, House of Representatives. Ungar, Bernard L. (GA 1.5/2:T-GGD-88-12), 88-18296

Calibration.

NBS measurement services : spectral radiance calibrations / Walker, James H. (C 13.10:250-1), 88-18026

California — Bathymetric maps.

Eureka, California : 1:100 000-scale metric topographic—bathymetric map : 30 x 60 minute series (topographic—bathymetric) / Geological Survey (U.S.) (I 19.110:40124-E 1-TB-100), 88-18784

California — Maps.

Monterey, California, 1983 : 1:100 000-scale metric topographic map : 30 X 60 minute series (topographic) / United States. Bureau of Land Management. (I 53.11/4:36121-E 1-TM-100), 88-18852, 88-18880

1:100 000-scale metric topographic map of Bodega Bay, California, 1982 : 30 X 60 minute series (topographic) / United States. Bureau of Land Management. (I 53.11/4:38123-A 1-TM-100), 88-18855, 88-18901

1:100 000-scale metric topographic map of Napa, California, 1983 : 30 X 60 minute series (topographic) / United States. Bureau of Land Management. (I 53.11/4:38122-A 1-TM-100), 88-18854, 88-18882

1:100 000-scale metric topographic map of San Diego, California, 1979 : 30 X 60 minute series (topographic) / United States. Bureau of Land Management. (I 53.11/4:32117-E 1-TM-100), 88-18849, 88-18881

1:100 000-scale metric topographic map of Santa Maria, California, 1982 : 30 X 60 minute series (topographic) / United States. Bureau of Land Management. (I 53.11/4:34120-E 1-TM-100), 88-18850, 88-18878

California — Maps, Topographic.

Eureka, California : 1:100 000-scale metric topographic—bathymetric map : 30 x 60 minute series (topographic—bathymetric) / Geological Survey (U.S.) (I 19.110:40124-E 1-TB-100), 88-18784

Willows, California, 1987 : 1:100 000-scale metric topographic map : 30 x 60 minute series (topographic) / Geological Survey (U.S.) (I 19.110:39122-E 1-TM-100), 88-18782

7.5 minute series (topographic), [California]. 32114-H7-TF-024, Hedges quadrangle, California—Imperial Co. / Geological Survey (U.S.) (I 19.81:32114-H 7-TF-024/prov.), 88-18519

7.5 minute series (topographic), [California]. 33114-A7-TF-024, Quartz Peak quadrangle, California—Imperial Co. / Geological Survey (U.S.) (I 19.81:33114-A 7-TF-024/prov.), 88-18522

7.5 minute series (topographic), [California]. 33114-B7-TF-024, Buzzards Peak quadrangle, California—Imperial Co. / Geological Survey (U.S.) (I 19.81:33114-B 7-TF-024/prov.), 88-18523

7.5 minute series (topographic), [California]. 33114-C7-TF-024, Palo Verde Peak quadrangle, California—Imperial Co. / Geological Survey (U.S.) (I 19.81:33114-C 7-TF-024/prov.), 88-18524

7.5 minute series (topographic), [California]. 33114-C8-TF-024, West of Palo Verde Peak quadrangle, California—Imperial Co. / Geological Survey (U.S.) (I 19.81:33114-C 8-TF-024/prov.), 88-18525

7.5 minute series (topographic), [California]. 33115-B1-TF-024, Blue Mountain quadrangle, California—Imperial Co. / Geological Survey (U.S.) (I 19.81:33115-B 1-TF-024/prov.), 88-18526

7.5 minute series (topographic), [California]. 33116-A4-TF-024, Earthquake Valley quadrangle, California—San Diego Co., 1959 / Geological Survey (U.S.) (I 19.81:33116-A 4-TF-024), 88-18527

7.5 minute series (topographic), [California]. 35118-B3-TF-024, Tehachapi NE quadrangle, California—Kern Co., 1966 / Geological Survey (U.S.) (I 19.81:35118-B 3-TF-024), 88-18544

7.5 minute series (topographic), [California]. 36116-B4-TF-024, West of Eagle Mtn. quadrangle, California—Inyo Co. / Geological Survey (U.S.) (I 19.81:36116-B 4-TF-024/prov.), 88-18565

7.5 minute series (topographic), [California]. 36116-C5-TF-024, East of Ryan quadrangle, California—Inyo Co. / Geological Survey (U.S.) (I 19.81:36116-C 5-TF-024/prov.), 88-18566

7.5 minute series (topographic), [California]. 36116-C8-TF-024, Devils Speedway quadrangle, California—Inyo Co. / Geological Survey (U.S.) (I 19.81:36116-C 8-TF-024/prov.), 88-18567

7.5 minute series (topographic), [California]. 36117-B1-TF-024, Telescope Peak quadrangle, California—Inyo Co. / Geological Survey (U.S.) (I 19.81:36117-B 1-TF-024/prov.), 88-18568

7.5 minute series (topographic), [California]. 36117-C2-TF-024, Emigrant Pass quadrangle, California—Inyo Co. / Geological Survey (U.S.) (I 19.81:36117-C 2-TF-024/prov.), 88-18569

7.5 minute series (topographic), [California]. 36117-E2-TF-024, Stovepipe Wells quadrangle, California—Inyo Co. / Geological Survey (U.S.) (I 19.81:36117-E 2-TF-024/prov.), 88-18570

7.5 minute series (topographic), [California]. 36117-G4-TF-024, White Top Mtn. quadrangle, California—Inyo Co. / Geological Survey (U.S.) (I 19.81:36117-G 4-TF-024/prov.), 88-18571

7.5 minute series (topographic), [California]. 37117-C6-TF-024, Last Chance Mtn. quadrangle, California—Nevada / Geological Survey (U.S.) (I 19.81:37117-C 6-TF-024/prov.), 88-18577

7.5 minute series (topographic), [California]. 37118-A1-TF-024, Waucoba Mtn. quadrangle, California—Inyo County / Geological Survey (U.S.) (I 19.81:37118-A 1-TF-024/prov.), 88-18579

7.5 minute series (topographic), [California]. 39120-F3-TF-024, Antelope Valley quadrangle, California, 1981 / Geological Survey (U.S.) (I 19.81:39120-F 3-TF-024), 88-18600

7.5 minute series (topographic), [California]. 40122-C1-TF-024, Dales quadrangle, California—Tehama Co., 1965 / Geological Survey (U.S.) (I 19.81:40122-C 1-TF-024), 88-18606

7.5 minute series (topographic), [California]. 40123-C5-TF-024, Black Lassic quadrangle, California, 1979 / Geological Survey (U.S.) (I 19.81:40123-C 5-TF-024), 88-18607

7.5 minute series (topographic), [California]. 41121-E8-TF-024, Tennant quadrangle, California—Siskiyou Co. / Geological Survey (U.S.) (I 19.81:41121-E 8-TF-024/prov.), 88-18609

7.5 minute series (topographic), [California]. 41123-G2-TF-024, Seiad Valley quadrangle, California—Siskiyou Co. / Geological Survey (U.S.) (I 19.81:41123-G 2-TF-024), 88-18610

Calumet Air Force Station (Mich.). 665th Radar Squadron — Guide-books.

665th Radar Squadron welcomes you to Calumet Air Force Station : the heart of copper country, Michigan. (D 301.2:C 13), 88-18156

Cambodia — Relations — United States.

Review of U.S. Vietnam issues / Sigur, Gaston Joseph. (S 1.71/4:1098), 88-19091

Campaign funds — United States.

DAP : Federal Election Commission Direct Access Program. (Y 3.El 2/3:2D 62), 88-19306

Canada — Commerce — United States.

The banking jurisdiction within the United States/Canada Free Trade Agreement : hearing before the Committee on Banking, Housing, and Urban Affairs, United States Senate, One Hundredth Congress, second session ... May 20, 1988. United States. Congress. Senate. Committee on Banking, Housing, and Urban Affairs. (Y 4.B 22/3:S.hrg.100-700), 88-19363

United States-Canada Free-Trade Agreement Implementation Act of 1988 : report together with additional views (to accompany H.R. 5090 which, on July 26, 1988, was referred jointly to the Committee on Ways and Means, the Committee on Agriculture ... and the Committee on the Judiciary) (including cost estimate of the Congressional Budget Office). United States. Congress. House. Committee on Ways and Means. (Y 1.1/8:100-816/pt.2-6), 88-19251

Canada — Economic conditions — Periodicals.

Canada / Canada (Washington, D.C. : 1987) (C 61.11:C 16), 88-18036

Canada — Foreign economic relations — United States — Periodicals.

Canada / Canada (Washington, D.C. : 1987) (C 61.11:C 16), 88-18036

Canada — Foreign relations — United States.

Joint Resolution Designating July 2 and 3, 1988, as "United States-Canada Days of Peace and Friendship." United States. (AE 2.110:100-361), 88-17980

Cancer — United States — Mortality — Statistics — Periodicals.

ACSR (HE 20.3186:987), 88-18368, 88-18369

Annual cancer statistics review / (HE 20.3186:987), 88-18368, 88-18369

Cancer statistics review (HE 20.3186:987), 88-18368, 88-18369

Cancer — United States — Statistics.
ACSR (HE 20.3186:987-2), 88-18369
Annual cancer statistics review / (HE 20.3186:987-2), 88-18369
Cancer statistics review (HE 20.3186:987-2), 88-18369

Cancer — United States — Statistics — Periodicals.
ACSR (HE 20.3186:987), 88-18368, 88-18369
Annual cancer statistics review / (HE 20.3186:987), 88-18368, 88-18369
Cancer statistics review (HE 20.3186:987), 88-18368, 88-18369

Capital punishment — United States — Statistics — Periodicals.
Capital punishment / Capital punishment (Summary) (J 29.11/3:987), 88-18927

Career changes — United States.
The Mobility Assistance Program : a comprehensive evaluation report / Hicks, Laurabeth H. (ED 1.310/2:261249), 88-18246

Career development — Great Britain.
Teacher career ladders in Britain : a study of their structure and impact / (ED 1.310/2:257829), 88-18235

Career development — United States.
The K awards / (HE 20.3002:C 18/3), 88-18351
Training and development : guide to correspondence self-study courses. United States. Internal Revenue Service. (T 22.19/2:C 81), 88-19133

Career education — Texas.
Developing a role-model index : a guide book / Ross, Eva. (ED 1.310/2:256947), 88-18233

Career education — United States.
Federal policy toward youth employment : an historical and political analysis / McIntire, James L. (ED 1.310/2:258012), 88-18236
Youth employment and job creation / Connors, Tad. (ED 1.310/2:258013), 88-18237

Caribbean Area — Foreign economic relations — United States.
Proposals to strengthen United States-Caribbean economic relations : hearings before the subcommittees on International Economic Policy and Trade and on Western Hemisphere Affairs of the Committee on Foreign Affairs, House of Representatives, One Hundredth Congress, second session, February 6 and 7, 1988. United States. Congress. House. Committee on Foreign Affairs. Subcommittee on International Economic Policy and Trade. (Y 4.F 76/1:Un 35/90), 88-19418

Carriers — United States.
Warranty program for carrier, command post, light, tracked, M577A2, contract no. DAAE07-86-C-A-068. (D 101.25:9-2350-261-35-1), 88-18079

Carson National Forest (N.M.) — Maps.
Carson National Forest, New Mexico. (A 13.28:C 23/4), 88-17888

Cartography — United States.
Selling USGS maps. (I 19.2:M 32/18), 88-18421

Cascade Range.
North Cascades [picture.] (I 29.20:N 81 c/2), 88-18825

Cash management — United States.
Limiting travel advances to manage cash more effectively. United States. Office of Management and Budget. (Pr Ex 2.3:88-17), 88-19054

Catalogs, On-line — Posters.
NIH Training Center catalog and calendar, fiscal year 1987 [picture] : share training an on-line catalog. (HE 20.3020:Sh 2), 88-18359

Catalogs, Union — United States.
The Near East national union list / (LC 41.12:N 27/v.1), 88-18966

Cathode ray tubes.
Heaterless ignition of inert gas ion thruster hollow cathodes [microform / Michael F. Schatz.] Schatz, Michael. (NAS 1.15:87086), 88-18983

Cave Run Lake (Ky.)
Selective withdrawal riser for Cave Run Lake / Maynord, Stephen T. (D 103.24/2:HL-86-9), 88-18122

Ceilometer.
Techniques for the automated observation of clouds / Metcalf, James I. (D 301.45/4:85-0253), 88-18181

Center for Food Safety and Applied Nutrition (U.S.) — Handbooks, manuals, etc.
A Food labeling guide. (HE 20.4508:F 73), 88-18378

Center Hill Lake (Tenn.) — Maps.
Center Hill Lake / United States. Army. Corps of Engineers. Nashville District. (D 103.49/3:H 55), 88-18127

Central America — Foreign relations — United States.
Central America : US policy. (S 1.128:C 33/988), 88-19099

Ceramic materials — United States.
Advanced materials by design. (Y 3.T 22/2:2 D 46), 88-19322

Channels (Hydraulic engineering) — California — San Francisco.
Ship simulation study of John F. Baldwin (Phase II) navigation channel, San Francisco Bay, California / Huval, C. J. Hydraulics Laboratory, U.S. Army Engineer Waterways Experiment Station. ? org. (D 103.24/2:HL-85-4), 88-18118

Channels (Hydraulic engineering) — Louisiana — Southwest Pass.
Mississippi River passes physical model study. Report 2, Shoaling and hydraulic investigations in Southwest Pass : hydraulic model investigation / Benson, Howard A. (D 103.24/2:HL-86-1/rp.2), 88-18120

Chao, Elaine L., 1953-
Nominations—April-May : hearings before the Committee on Commerce, Science, and Transportation, United States Senate, One Hundredth Congress, second session, on April 22, 1988, Donna F. Tuttle, to be Deputy Secretary, Department of Commerce; April 25, 1988, Elaine Chao ... Federal Maritime Commission; May 10, 1988, Lemoine V. Dickinson, Jr. ... National Transportation Safety Board; May 19, 1988, Rear Adm. Clyde T. Lusk, Jr. .... United States. Congress. Senate. Committee on Commerce, Science, and Transportation. (Y 4.C 73/7:S.hrg.100-659), 88-19371

Chemical industry — Belgium.
Industrial phosphoric acid from Belgium and Israel : determinations of the Commission in investigation no. 701-TA-286 (final) under the Tariff Act of 1930, together with the information obtained in the investigation; determinations of the Commission in investigations nos. 731-TA-365 and 366 (final) under the Tariff Act of 1930, together with the information obtained in the investigations / United States International Trade Commission. (ITC 1.12:701-TA-286/final), 88-18905

Chemical industry — Israel.
Industrial phosphoric acid from Belgium and Israel : determinations of the Commission in investigation no. 701-TA-286 (final) under the Tariff Act of 1930, together with the information obtained in the investigation; determinations of the Commission in investigations nos. 731-TA-365 and 366 (final) under the Tariff Act of 1930, together with the information obtained in the investigations / United States International Trade Commission. (ITC 1.12:701-TA-286/final), 88-18905

Chemicals — Environmental aspects.
EPA's ecological risk assessment research program, October 1985 - March 1988. (EP 1.96:600/M-88/011), 88-18293

Chemicals — United States — Safety measures — Handbooks, manuals, etc.
Hazard communication : a compliance kit. (L 35.2:H 33/2), 88-18952

Chemiluminescence.
Spectroscopic, kinetic, and dynamic experiments on atmospheric species / (D 301.45/4:85-0077), 88-18173

Chernobyl Nuclear Accident, Chernobyl, Ukraine, 1986.
Implementation of the Helsinki accords : hearing before the Commission on Security and Cooperation in Europe, One Hundredth Congress, second session, politics of pollution in the Soviet Union and Eastern Europe (on the second anniversary of the Chernobyl disaster), April 26, 1988. United States. Congress. Commission on Security and Cooperation in Europe. (Y 4.Se 2:100-2-34), 88-19463

Chief Joseph Dam (Wash.)
Post-pool raise spillway prototype test for Chief Joseph Dam, Columbia River, Washington / Fagerburg, Timothy L. (D 103.24/2:HL-87-2), 88-18123

Child abuse — United States — Bibliography — Catalogs.
Child abuse and neglect. United States. Superintendent of Documents. (GP 3.22/2:309/988), 88-18338

Child abuse — United States — Prevention.
President's Child Safety Partnership : a report to the President : final report. President's Child Safety Partnership (U.S.) (Pr 40.8:C 43/R 29), 88-19055

Child care — Taxation — United States.
Child and dependent care : information guide. United States. Internal Revenue Service. (T 22.19/2:C 43/2), 88-19132

Child care services — Tennessee.
Child care services in Tennessee : hearing before the Committee on the Budget, United States Senate, One Hundredth Congress, second session, Nashville, TN, May 7, 1988. United States. Congress. Senate. Committee on the Budget. (Y 4.B 85/2:S.hrg.100-696), 88-19367

Child care services — United States.
Act for Better Child Care Services of 1988 : report together with additional views (to accompany S. 1885). United States. Congress. Senate. Committee on Labor and Human Resources. (Y 1.1/5:100-484), 88-19211

Child development.
Toward an interactional model of developmental changes in social pretend play / Goncu, Artin. (ED 1.310/2:264032), 88-18259

Child development — Research — United States.
Guidelines for relating children's ages to toy characteristics / (Y 3.C 76/3:8C 43), 88-19303

Child health services — United States — Finance.
Children's health care issues : hearing before the Committee on Finance, United States Senate, One Hundredth Congress, second session, March 23, 1988. United States. Congress. Senate. Committee on Finance. (Y 4.F 49:S.hrg.100-703), 88-19405

Child mental health services — United States.
Care of children with psychiatric disorders at community hospitals. (HE 20.6502:C 43), 88-18383

Child molesting — United States — Prevention.
President's Child Safety Partnership : a report to the President : final report. President's Child Safety Partnership (U.S.) (Pr 40.8:C 43/R 29), 88-19055

Child psychiatry — United States.
Care of children with psychiatric disorders at community hospitals. (HE 20.6502:C 43), 88-18383

Childbirth — United States — Statistics — Periodicals.
Fertility of American women. (C 3.186/10:987), 88-18009

Childlessness — United States.
Consumer protection issues involving in vitro fertilization clinics : hearing before the Subcommittee on Regulation and Business Opportunities of the Committee on Small Business, House of Representatives, One Hundredth Congress, second session, Washington, DC, June 1, 1988. United States. Congress. House. Committee on Small Business. Subcommittee on Regulation and Business Opportunities. (Y 4.Sm 1:100-49), 88-19467

Children — Surgery — United States — Posters.
[Photographs of children awaiting transplantation surgery] [picture.] (HE 1.43:Or 3), 88-18341

Children — United States — Bibliography — Catalogs.
Children and youth. United States. Superintendent of Documents. (GP 3.22/2:035/988), 88-18317

China — Economic conditions — Periodicals.
People's Republic of China / People's Republic of China (Washington, D.C. : 1987) (C 61.11:C 44/988), 88-18037

China — Foreign economic relations — United States — Periodicals.
People's Republic of China / People's Republic of China (Washington, D.C. : 1987) (C 61.11:C 44/988), 88-18037

China — Officials and employees — Poster.
Major foreign trade organizations of the People's Republic of China [chart] : a reference aid. (PrEx 3.10/7:CR 86-11030), 88-19076

China — Officials and employees — Registers.
Directory of Chinese officials and organizations / (PrEx 3.10/7-13:988), 88-19077

China — Registers.
Directory of Chinese officials and organizations / (PrEx 3.10/7-13:988), 88-19077

Christmas Lake Valley (Or.) — Antiquities
An archaeological reconnaissance of the Over-the-Horizon Radar Project transmitter site, Buffalo Flat, Christmas Lake Valley, Lake County, Oregon / Benson, James R. (D 103.2:Ar 2/19), 88-18109

Chronically ill children — United States.
Chronically ill children in America : background and recommendations / (ED 1.310/2:250861), 88-18213
Obtaining care for chronically ill children in the home based setting : statement of J. William Gadsby, Associate Director, Human Resources Division, before the Committee on Finance, United States Senate. Gadsby, J. William. (GA 1.5/2:T-HRD-88-17), 88-18303

Chronically ill children — United States — Finance.
Children's health care issues : hearing before the Committee on Finance, United States Senate, One Hundredth Congress, second session, March 23, 1988. United States. Congress. Senate. Committee on Finance. (Y 4.F 49:S.hrg.100-703), 88-19405

Chronically ill children — United States — Home care.
Obtaining care for chronically ill children in the home based setting : statement of J. William Gadsby, Associate Director, Human Resources Division, before the Committee on Finance, United States Senate. Gadsby, J. William. (GA 1.5/2:T-HRD-88-17), 88-18303

Chung-kuo kung chan tang — Registers.
Directory of Chinese officials and organizations / (PrEx 3.10/7-13:988), 88-19077

Cigarettes — Labelling — Law and legislation — United States.
Tobacco advertising : hearings before the Subcommittee on Health and the Environment of the Committee on Energy and Commerce, House of Representatives, One Hundredth Congress, first session, on H.R. 1272 and H.R. 1532 ... July 27 and 28, 1987. United States. Congress. House. Committee on Energy and Commerce. Subcommittee on Health and the Environment. (Y 4.En 2/3:100-120), 88-19401

Citation of legal authorities.
Citation and style manual. United States. Department of Justice. Tax Division. (J 1.8/2:C 49/3), 88-18909

Citizenship — Study and teaching (Secondary) — United States.
American government : a high school bilingual supplement for Laotian students / Johnson, Carol, 1933- (ED 1.310/2:260587), 88-18243

American government : a high school bilingual supplement for Vietnamese students / Johnson, Carol, 1933- (ED 1.310/2:260588), 88-18244

Citizenship — United States — Bibliography — Catalogs.
Immigration, naturalization, and citizenship. United States. Superintendent of Documents. (GP 3.22/2:069/988), 88-18320

Citizenship — United States — Handbooks, manuals, etc.
A Temporary resident's guide to applying for permanent residence. (J 21.6/3:R 31), 88-18919

Civics — Study and teaching (Secondary) — United States.
American government : a high school bilingual supplement for Laotian students / Johnson, Carol, 1933- (ED 1.310/2:260587), 88-18243

American government : a high school bilingual supplement for Vietnamese students / Johnson, Carol, 1933- (ED 1.310/2:260588), 88-18244

Civil rights.
U.S. human rights policy : an overview / Dobriansky, Paula. (S 1.71/4:1091), 88-19088

Civil rights — United States.
Civil Liberties Act : conference report (to accompany H.R. 442). United States. Congress. (100th, 2nd session : 1988) (Y 1.1/8:100-785), 88-19241

Recent developments in U.S. human rights policy : hearings before the Subcommittee on Human Rights and International Organizations of the Committee on Foreign Affairs, House of Representatives, One Hundredth Congress, second session, February 10 and 17, 1988. United States. Congress. House. Committee on Foreign Affairs. Subcommittee on Human Rights and International Organizations. (Y 4.F 76/1:H 88/50), 88-19409

Civil service — Recruiting.
Como preparar su SF-171 : declaracion de meritos o calificaciones personales. (D 101.6/5:P 91/spanish), 88-18075

Civil service — Retirement.
S. 42 optional early retirement program for federal employees : statement of Rosslyn S. Kleeman, Senior Associate Director, General Government Division, before the Committee on Governmental Affairs, United States Senate. Kleeman, Rosslyn S. (GA 1.5/2:T-GGD-88-28), 88-18301

Thrift Savings Plan for federal employees : April 1987 enrollment. (Y 3.F 31/25:2 T 34), 88-19308

Civil service — United States.
Flexible benefit plans for federal employees : statement of Bernard L. Ungar, Associate Director, General Government Division, before the Subcommittee on Employment and Housing, Committee on Government Operations, House of Representatives. Ungar, Bernard L. (GA 1.5/2:T-GGD-88-12), 88-18296

Civil service — United States — Awards.
Cost savings and superior accomplishments awards programs : hearing before the Subcommittee on Civil Service of the Committee on Post Office and Civil Service, House of Representatives, One Hundredth Congress, second session, on H.R. 4574 ... June 7, 1988. United States. Congress. House. Committee on Post Office and Civil Service. Subcommittee on Civil Service. (Y 4.P 84/10:100-60), 88-19451

Civil service — United States — Furloughs.
The Mobility Assistance Program : a comprehensive evaluation report / Hicks, Laurabeth H. (ED 1.310/2:261249), 88-18246

Civil service — United States — Pensions.
An Act to Amend Section 307 of the Federal Employees' Retirement System Act of 1986. United States. (AE 2.110:100-366), 88-17982

Civil service — United States — Recruiting.
Paraprofessionals. (T 22.44/2:852), 88-19143

Civil service ethics — United States.
Tenth anniversary of the Ethics in Government Act and reauthorization of the Office of Government Ethics : hearings before the Subcommittee on Oversight of Government Management of the Committee on Governmental Affairs, United States Senate, One Hundredth Congress, second session, April 12 and 13, 1988. United States. Congress. Senate. Committee on Governmental Affairs. Subcommittee on Oversight of Government Management. (Y 4.G 74/9:S.hrg.100-705), 88-19427

Civil service reforms — United States.
Title VII of Civil Service Reform Act of 1978 : hearing before the Subcommittee on Civil Service of the Committee on Post Office and Civil Service, House of Representatives, One Hundredth Congress, second session, June 8, 1988. United States. Congress. House. Committee on Post Office and Civil Service. Subcommittee on Civil Service. (Y 4.P 84/10:100-62), 88-19452

Clarion County (Pa.) — Maps, Topographic.
Clarion County, Pennsylvania / Geological Survey (U.S.) (I 19.108:4107-B 4-CF-050), 88-18757

Classification — Books — Indo-Iranian philology.
Classification. Class P, subclasses PL-PM : languages of eastern Asia, Africa, Oceania, hyperborean, Indian, and artificial languages / Library of Congress. Subject Cataloging Division. (LC 26.9:PL-PM), 88-18963

Classification — Books — Oriental philology.
Classification. Class P, subclasses PL-PM : languages of eastern Asia, Africa, Oceania, hyperborean, Indian, and artificial languages / Library of Congress. Subject Cataloging Division. (LC 26.9:PL-PM), 88-18963

Classification — Books — Philology.
Classification. Class P, subclasses PL PM : languages of eastern Asia, Africa, Oceania, hyperborean, Indian, and artificial languages / Library of Congress. Subject Cataloging Division. (LC 26.9:PL-PM), 88-18963

Classification, Library of Congress.
Classification. Class P, subclasses PL-PM : languages of eastern Asia, Africa, Oceania, hyperborean, Indian, and artificial languages / Library of Congress. Subject Cataloging Division. (LC 26.9:PL-PM), 88-18963

Classroom management — United States.
Comprehension-level tasks in secondary classrooms / Sanford, Julie P. (ED 1.310/2:262008), 88-18252

Clearfield County (Pa.) — Maps, Topographic.
Clearfield County, Pennsylvania / Geological Survey (U.S.) (I 19.108:41078-A 4-TF-050/east) (I 19.108:41078-A 4-TF-050/west), 88-18769

Climatology — Research — Posters.
Earth radiation budget experiment nonscanner [picture.] (NAS 1.43:Hi 1/2), 88-19013

Clouds — Remote sensing.
Techniques for the automated observation of clouds / Metcalf, James I. (D 301.45/4:85-0253), 88-18181

Coal — Geology — Wyoming — Rock Springs Region.
The Pintail coal bed and barrier bar G : a model for coal of barrier bar-lagoon origin, Upper Cretaceous Almond Formation, Rock Springs Coal Field, Wyoming / Roehler, Henry W. (I 19.16:1398), 88-18433

Coal — Montana — Maps.
Maps showing outcrop, structure contours, cross sections, and isopachs of partings—Mammoth Coal Bed, Paleocene Tongue River member of the Fort Union Formation, Bull Mountain Coal Field, south-central Montana / Geological Survey (U.S.) (I 19.85:C-126-A), 88-18721

Coal — Pipe lines — Law and legislation — United States.
Amending the Mineral Lands Leasing Act of 1920 with respect to the movement of coal over public lands, and for other purposes : report together with dissenting views (to accompany H.R. 1531 ... March 10, 1987, was referred jointly to the Committee on Interior and Insular Affairs and the Committee on Public Works and Transportation) (including the cost estimate of the Congressional Budget Office). United States. Congress. House. Committee on Interior and Insular Affairs. (Y 1.1/8:100-835/pt.1), 88-19264

Coal mines and mining — Montana — Rosebud County.
Draft environmental impact statement : Peabody Coal Company's Big Sky Area B Mine : Rosebud County, Montana. (I 1.98:P 31/draft), 88-18417

Coast changes — North Carolina — Mathematical models.
Coastal and inlet processes numerical modeling system for Oregon Inlet, North Carolina / (D 103.42/5:85-6), 88-18125

Coastal engineering — North Carolina — Evaluation.
Coastal and inlet processes numerical modeling system for Oregon Inlet, North Carolina / (D 103.42/5:85-6), 88-18125

Cochiti Indians — Government relations.
Cochiti Pueblo—Corps of Engineers dam project : hearing before the Select Committee on Indian Affairs, United States Senate, One Hundredth Congress, second session ... March 15, 1988, Washington, DC. United States. Congress. Senate. Select Committee on Indian Affairs. (Y 4.In 2/11:S.hrg.100-720), 88-19435

Coinage — Law and legislation — United States.
Requiring the Secretary of the Treasury to mint and issue five-dollar coins in commemoration of the 100th anniversary of the statehood of Idaho, Montana, North Dakota, South Dakota, Washington, and Wyoming : report of the Committee on Banking, Housing, and Urban Affairs, United States Senate to accompany S. 2283. United States. Congress. Senate. Committee on Banking, Housing, and Urban Affairs. (Y 1.1/5:100-460), 88-19191

Collective bargaining — United States — Statistics — Periodicals.
Major collective bargaining settlements in private sector (L 2.45/2-2:987), 88-18942
News. Major collective bargaining settlements in private sector / (L 2.45/2-2:987), 88-18942

College, Choice of — United States — Longitudinal studies.
College effects on the educational attainment of males and females / Anderson, Kristine, L. (ED 1.310/2:256205), 88-18231

College credits — United States.
You're only minutes away from helping soldiers to qualify for college credit : AARTS is your secret weapon : Army/American Council on Education Registry Transcript System. (D 101.2:So 4/2), 88-18072

College graduates — Employment — United States.
The influence of cooperative education on first job after college / Brown, Sylvia J. (ED 1.310/2:254663), 88-18226

College students — United States.
Assessment in higher education : to serve the learner / Loacker, Georgine. (ED 1.310/2:260678), 88-18245

College students — United States — Longitudinal studies.
College effects on the educational attainment of males and females / Anderson, Kristine, L. (ED 1.310/2:256205), 88-18231

College teachers — Scholarships, fellowships, etc. — United States — Periodicals.
Summer stipends. Guidelines & application forms. (NF 3.8/2:989), 88-19041

College teaching — United States — Evaluation.
Assessment in higher education : to serve the learner / Loacker, Georgine. (ED 1.310/2:260678), 88-18245

Collisions (Physics)
A propagator expansion method for solving linearized plasma kinetic equations with collisions / Jasperse, John R. (D 301.45/4:84-0170), 88-18168

Collisions at sea.
Amendments—the convention on the international regulations for preventing collisions at sea, 1972 : message from the President of the United States transmitting amendments to the international regulations for preventing collisions at sea, 1972, adopted at London, November 19, 1987, pursuant to 33 U.S.C. 1602(d) United States. President (1981- : Reagan) (Y 1.1/7:100-215), 88-19229

Colorado — Maps, Topographic.
Colorado 1:50,000. 37103-C5-TM-050, Villegreen / Geological Survey (U.S.) (I 19.81/2:37103-C 5-TM-050), 88-18696
Colorado 1:50,000. 37103-C7-TM-050, Rock Crossing / Geological Survey (U.S.) (I 19.81/2:37103-C 7-TM-050), 88-18697
Colorado 1:50,000. 37103-E5-TM-050, Packers Gap / Geological Survey (U.S.) (I 19.81/2:37103-E 5-TM-050), 88-18698
Colorado 1:50,000. 37103-E7-TM-050, Lockwood Arroyo / Geological Survey (U.S.) (I 19.81/2:37103-E 7-TM-050), 88-18699
Colorado 1:50,000. 37103-G5-TM-050, La Junta / Geological Survey (U.S.) (I 19.81/2:37103-G 5-TM-050), 88-18700
Colorado 1:50,000. 37104-C1-TM-050, Tyrone / Geological Survey (U.S.) (I 19.81/2:37104-C 1-TM-050), 88-18701
Colorado 1:50,000. 37104-C3-TM-050, Hoehne / Geological Survey (U.S.) (I 19.81/2:37104-C 3-TM-050), 88-18702
Colorado 1:50,000. 37104-E1-TM-050, Thatcher / Geological Survey (U.S.) (I 19.81/2:37104-E 1-TM-050), 88-18703

Colorado 1:50,000. 37104-E3-TM-050, Hidden Valley Ranch / Geological Survey (U.S.) (I 19.81/2:37104-E 3-TM-050), 88-18704

Colorado 1:50,000. 37104-G1-TM-050, Snowden Lake / Geological Survey (U.S.) (I 19.81/2:37104-G 1-TM-050), 88-18705

Colorado 1:50,000. 37104-G3-TM-050, Red Top Ranch / Geological Survey (U.S.) (I 19.81/2:37104-G 3-TM-050), 88-18706

Colorado 1:50,000. 38104-A5-TM-050, Pueblo South / Geological Survey (U.S.) (I 19.81/2:38104-A 5-TM-050), 88-18707

Colorado 1:50,000. 38104-A7-TM-050, Beulah / Geological Survey (U.S.) (I 19.81/2:38104-A 7-TM-050), 88-18708

7.5 minute series (topographic), [Colorado]. 39106-G6-TF-024, State Bridge quadrangle, Colorado—Eagle Co., 1972 / Geological Survey (U.S.) (I 19.81:39106-G 6-TF-024), 88-18599

Colorado — Population — Bibliography.
Population analyses, change, and education : selected resources on population trends, planning and policy, and education. (ED 1.310/2:266066), 88-18266

Coloring books.
Young boaters— welcome to marine radio : activity book / (CC 1.2:B 63), 88-18050

Columbia River.
Spectral analysis of Columbia River estuary currents / Donnell, Barbara P. Hydraulics Laboratory, U.S. Army Engineer Waterways Experiment Station. ? org. (D 103.24/2:HL-85-5), 88-18119

Columbia (Spacecraft)
NASA Dryden Flight Research Facility [picture.] (NAS 1.43:D 84/2), 88-19006

Command and control systems — United States — Handbooks, manuals, etc.
Joint Logistics Commanders guidance for the use of an Evolutionary Acquisition (EA) strategy in acquiring Command and Control (C^2) systems. (D 1.6/2:Ac 7/4), 88-18054

Commemorative coins — Law and legislation — United States.
An Act to Require the Secretary of the Treasury to Mint Coins in commemoration of the Bicentennial of the United States Congress. United States. (AE 2.110:100-378), 88-17992

Bicentennial of the United States Congress Commemorative Coin Act United States. (AE 2.110:100-378), 88-17992

Commerce.
Agricultural commodities : agreement between the United States of America and Tunisia, signed at Tunis June 4, 1983, and amending agreement, signed at Washington, July 1, 1983. Tunisia. (S 9.10:10743), 88-19107

Agricultural commodities, agreement between the United States of America and Indonesia, signed at Jakarta April 16, 1983 and amending agreement, effected by exchange of notes, dated at Jakarta August 12, 1983. Indonesia. (S 9.10:10716), 88-19105

Treaties, etc. United States, 1983 Apr. 16. Indonesia. (S 9.10:10716), 88-19105

Treaties, etc. United States, 1983 June 4. Tunisia. (S 9.10:10743), 88-19107

Commodity exchanges — Law and legislation — United States.
Securities Futures Market Credit Protection Act—H.R. 3597 : hearing before the Subcommittee on Domestic Monetary Policy of the Committee on Banking, Finance, and Urban Affairs, House of Representatives, One-hundredth Congress, second session, May 17 and 25, 1988. United States. Congress. House. Committee on Banking, Finance, and Urban Affairs. Subcommittee on Domestic Monetary Policy. (Y 4.B 22/1:100-65), 88-19355

Communication — United States — Handbooks, manuals, etc.
Noncommissioned Officers Leadership School, Hill Air Force Base : communicative skills. (D 301.2:C 73/7), 88-18157

Community and school — United States.
Specialized training of regular educators in development and implementation of special education services in school districts : (a final report and training manual) / (ED 1.310/2:274027), 88-18287

Community and school — United States — Handbooks, manuals, etc.
Networking, a trainer's manual / (ED 1.310/2:254254), 88-18222

Community colleges — California.
Pathways to progress : a comprehensive study of vocational education in California community colleges : a study / CARVELL Education Management Planning, Inc. (ED 1.310/2:273335), 88-18286

Community colleges — California — Evaluation.
Contours of change : improving community college evaluation and planning, a FIPSE project : a working vision for the California community colleges to the year 2000. (ED 1.310/2:278466), 88-18291

Community colleges — California — Planning.
Contours of change : improving community college evaluation and planning, a FIPSE project : a working vision for the California community colleges to the year 2000. (ED 1.310/2:278466), 88-18291

Community development — Indiana.
Community development, Indiana : 1988. (HH 1.108/a:In 2), 88-18404

Community development — Tennessee — Chattanooga.
Chattanooga neighborhood enterprise : hearing before the Subcommittee on Housing and Urban Affairs of the Committee on Banking, Housing, and Urban Affairs, United States Senate, One Hundredth Congress, second session ... June 18, 1988—Chattanooga, TN. United States. Congress. Senate. Committee on Banking, Housing, and Urban Affairs. Subcommittee on Housing and Urban Affairs. (Y 4.B 22/3:S.hrg.100-725), 88-19365

Community development — United States — Data processing — Handbooks, manuals, etc.
Activity management and reporting system : user manual : microcomputer software for production of grantee performance reports by CDBG entitlement grantees. United States. Dept. of Housing and Urban Development. Office of Community Planning and Development. (HH 1.6/3:Ac 8), 88-18402

Community mental health services for children — United States.
Care of children with psychiatric disorders at community hospitals. (HE 20.6502:C 43), 88-18383

Compensation management — Programmed instruction.
A Self paced basic course of instruction for timekeepers. (I 27.19:T 48), 88-18805

Compensatory education — United States — Data bases.
A compendium and review of information sources on children in poverty / Peterson, James L. (James Lloyd), 1944- (ED 1.310/2:259070), 88-18240

Competition, International.
International competitiveness : hearing before the Subcommittee on Taxation and Debt Management of the Committee on Finance, United States Senate, One Hundredth Congress, first session, November 16, 1987. United States.

Congress. Senate. Committee on Finance. Subcommittee on Taxation and Debt Management. (Y 4.F 49:S.hrg.100-695), 88-19404

U.S. international air cargo policy : hearing before the Subcommittee on Investigations and Oversight of the Committee on Public Works and Transportation, House of Representatives, One Hundredth Congress, second session, April 12, 1988. United States. Congress. House. Committee on Public Works and Transportation. Subcommittee on Investigations and Oversight. (Y 4.P 96/11:100-57), 88-19459

Competition, International — Congresses.
Transportation and competitiveness of U.S. agricultural products in world markets : summary of a research symposium, October 1986. Transportation and Competitiveness Symposium (1986 : Washington, D.C.) (A 93.44:AGES 870611), 88-17940

Composite materials.
Effect of measured material properties on the finite element analysis of an OH-58 composite tail boom [microform] / Bowman, Lynn M. (NAS 1.15:86430), 88-18974

Composite materials — Effect of environment on.
Designing for fiber composite structural durability in hygrothermomechanical environments [microform] / Chamis, C. C. (Christos C.) (NAS 1.15:87045), 88-18980

Composition (Language arts) — Data processing.
The Role of teacher incentives and rewards in implementing a technological innovation : final report / (ED 1.310/2:262006), 88-18251

Computer-assisted instruction.
International research and studies program : educational technology and language training : final report / Lozano, Anthony G. (ED 1.310/2:263786), 88-18258

Computer-assisted instruction — United States.
Computer application for students with behavior and learning problems : teacher's manual / Fick, Landis. (ED 1.310/2:263721), 88-18257

Computer software for vocational education : development and evaluation / Matthews, John, 1932- (ED 1.310/2:254619), 88-18224

The future of microcomputers in the classroom / Brophy, Jere E. (ED 1.310/2:252179), 88-18215

A survey of incentives for staff development of computer-based instruction / Winkler, John D., 1953- (ED 1.310/2:268996), 88-18273

Computer-assisted instruction — United States — Congresses.
Bringing ideas to reality : technology in our schools. (ED 1.310/2:272182), 88-18281

Computer graphics.
XYPLOT [microform] : a plotting program for the IBM PC using Lotus 1-2-3 and a Hewlett-Packard plotter / Schumann, R. Randall. (I 19.76:569-A), 88-18481

Computer literacy — United States.
Educational software best-sellers in the home market. Wujcik, Anne. (ED 1.310/2:267731), 88-18272

Using computer concepts as problem-solving tools in the language classroom / (ED 1.8/4:5), 88-18203

Computer network protocols — Handbooks, manuals, etc.
Service specification of a message transfer protocol / Deutsch, Donald R. (C 13.2:Sp 3), 88-18025

Computer networks — United States.
Headquarters United States Air Force : 7th Communications Group. United States. Air Force. 7th Communications Group. (D 301.2:C 73/10), 88-18158

Management of instructional information systems project : a taxonomy of questions / Bank, Adrianne. (ED 1.310/2:265225), 88-18262

Computer networks — United States — Handbooks, manuals, etc.
Management guide to systems CMP/FOSE. (HE 3.6/3:M 31), 88-18342

Computer software.
CD-ROM test disc. no. 2 [machine-readable data file] / (C 3.275:T 28) (C 3.275:T 28/soft.) (C 3.275:T 28/doc.), 88-18024

Educational software best-sellers in the home market. Wujcik, Anne. (ED 1.310/2:267731), 88-18272

Computers — United States — Access control.
Guidance for preparation and submission of security plans for federal computer systems containing sensitive information. United States. Office of Management and Budget. (Pr Ex 2.3:88-16), 88-19053

Concrete tanks — United States.
Cover, floating (for sludge-digestion tanks). (D 103.9/2:13531), 88-18112

Concretions — Ohio River Valley.
An organic origin for the carbonate concretions of the Ohio Shale / Criss, R. E. (I 19.3:1836), 88-18429

Conference on Security and Cooperation in Europe (1975 : Helsinki, Finland) — Periodicals.
Implementation of Helsinki Final Act / (S 1.129/2:987-88), 88-19101

Conflict of interests — United States.
Tenth anniversary of the Ethics in Government Act and reauthorization of the Office of Government Ethics : hearings before the Subcommittee on Oversight of Government Management of the Committee on Governmental Affairs, United States Senate, One Hundredth Congress, second session, April 12 and 13, 1988. United States. Congress. Senate. Committee on Governmental Affairs. Subcommittee on Oversight of Government Management. (Y 4.G 74/9:S.hrg.100-705), 88-19427

Conifers — Growth.
Interim definitions for old-growth Douglas-fir and mixed-conifer forests in the Pacific Northwest and California / (A 13.79:PNW-447), 88-17905

ConRail.
Railroad accident report : rear-end collision of Amtrak passenger train 94, the Colonial, and Consolidated Rail Corporation freight train ENS-121, on the Northeast Corridor, Chase, Maryland, January 4, 1987. United States. National Transportation Safety Board. (TD 1.112/3:88/01), 88-19152

Conservation of natural resources — Alaska.
Final environmental impact statement : wilderness recommendation : Gates of the Arctic National Park and Preserve, Alaska. United States. National Park Service. Alaska Regional Office. (I 1.98:Ar 2/8), 88-18412

Conservation of natural resources — Law and legislation — Alaska.
Alaska National Interest Lands Conservation Act of 1980 : hearing before the Subcommittee on Water and Power Resources of the Committee on Interior and Insular Affairs, House of Representatives, One Hundredth Congress, first session, on H.R. 2629 ... hearing held in Washington, DC, June 11, 1987. United States. Congress. House. Committee on Interior and Insular Affairs. Subcommittee on Water and Power Resources. (Y 4.In 8/14:100-32), 88-19436

Conservation of natural resources — New Mexico.
Rio Puerco resource management plan and record of decision / (I 53.2:R 47), 88-18847

Conservationists — United States.
Joint Resolution to Give Special Recognition to the Birth and Achievements of Aldo Leopold. United States. (AE 2.110:100-389), 88-17998

Consolidation and merger of corporations — United States.
Corporate takeovers : hearings before the Subcommittee on Oversight and Investigations of the Committee on Energy and Commerce, House of Representatives, One Hundredth Congress : October 5, 1987—Pacific Lumber, a case study; February 8, 1988—the role of Shearson Lehman Brothers in the attempted takeover of GenCorp. United States. Congress. House. Committee on Energy and Commerce. Subcommittee on Oversight and Investigations. (Y 4.En 2/3:100-116), 88-19397

Consumer protection — United States.
Consumer Product Safety Commission reauthorization : hearing before the Subcommittee on Commerce, Consumer Protection, and Competitiveness of the Committee on Energy and Commerce, House of Representatives, One Hundredth Congress, first session. United States. Congress. House. Committee on Energy and Commerce. Subcommittee on Commerce, Consumer Protection, and Competitiveness. (Y 4.En 2/3:100-119), 88-19400

Consumer protection issues involving in vitro fertilization clinics : hearing before the Subcommittee on Regulation and Business Opportunities of the Committee on Small Business, House of Representatives, One Hundredth Congress, second session, Washington, DC, June 1, 1988. United States. Congress. House. Committee on Small Business. Subcommittee on Regulation and Business Opportunities. (Y 4.Sm 1:100-49), 88-19467

Travel scams : hearing before the Subcommittee on Transportation, Tourism, and Hazardous Materials of the Committee on Energy and Commerce, House of Representatives, One Hundredth Congress, first session, July 27, 1987. United States. Congress. House. Committee on Energy and Commerce. Subcommittee on Transportation, Tourism, and Hazardous Materials. (Y 4.En 2/3:100-105), 88-19394

Contests — United States — Posters.
Poster contest [picture.] (SBA 1.33/2:P 84/4), 88-19117

Control rooms — Lighting.
Acceptability of low level white lighting in the control room at sea / Luria, S. M. (Saul Martin), 1929- (D 206.10:1050), 88-18150

Copyright — Broadcasting rights — United States.
Satellite Home Viewer Copyright Act of 1988 : report (to accompany H.R. 2848) (including cost estimate of the Congressional Budget Office). United States. Congress. House. Committee on the Judiciary. (Y 1.1/8:100-887/pt.1), 88-19298

Corn — Diseases and pests — North Carolina.
Witchweed— agricultural survey / (A 101.2:W 77/4/988), 88-17944

Corn — Diseases and pests — South Carolina.
Witchweed— agricultural survey / (A 101.2:W 77/4/988), 88-17944

Corporation for Public Broadcasting — Appropriations and Expenditures.
Public Telecommunications Act of 1988 : report together with additoal and supplemental views (to accompany H.R. 4118) (including cost estimate of the Congressional Budget Office). United States. Congress. House. Committee on Energy and Commerce. (Y 1.1/8:100-825), 88-19258

Corporation law — United States — Criminal provisions.
Amending the Racketeer Influenced and Corrupt Organizations Act : report together with additional views (to accompany S. 1523). United States. Congress. House. Committee on the Judiciary. (Y 1.1/5:100-459), 88-19190

Corporations, Foreign — United States — Statistics — Periodicals.
Foreign direct investment in the United States : operations of U.S. affiliates of foreign companies. (C 59.20:984), 88-18033, 88-18034

Correctional institutions — United States.
Federal Prison Industries Reform Act of 1988 : report (to accompany H.R. 4994) (including cost estimate of the Congressional Budget Office). United States. Congress. House. Committee on the Judiciary. (Y 1.1/8:100-864), 88-19284

Correctional institutions — United States — Statistics.
Drug use and crime : state prison inmate survey, 1986 / Innes, Christopher A. (J 29.13:D 84/3), 88-18928

Corrections Program (U.S.)
Corrections Program. (ED 1.2:C 81), 88-18196

Correspondence schools and courses — United States.
Training and development : guide to correspondence self-study courses. United States. Internal Revenue Service. (T 22.19/2:C 81), 88-19133

Corruption investigation — International cooperation.
International Securities Enforcement Cooperation Act of 1988 : report of the Committee on Banking, Housing, and Urban Affairs, United States Senate, to accompany S. 2544. United States. Congress. Senate. Committee on Banking, Housing, and Urban Affairs. (Y 1.1/5:100-461), 88-19192

Court administration — United States.
A practical guide to revision of local court rules / Bowden, Jeanne Johnson. (Ju 13.10:88-3), 88-18935

Court rules — United States.
A practical guide to revision of local court rules / Bowden, Jeanne Johnson. (Ju 13.10:88-3), 88-18935

Courts — United States.
Court Reform and Access to Justice Act of 1988 : report (to accompany H.R. 4807) (including cost estimate of the Congressional Budget Office). United States. Congress. House. Committee on the Judiciary. (Y 1.1/8:100-889/pt.1), 88-19300

Courts — United States — Buildings.
Judiciary Office Building Development Act : report (to accompany S. 1934) (including cost estimate of the Congressional Budget Office). United States. Congress. House. Committee on Public Works and Transportation. (Y 1.1/8:100-884), 88-19295

Courts — United States — States — Statistical methods.
1984 state trial court jurisdiction guide for statistical reporting : summary tables / Clifford, Mary Louise. (J 29.8:St 2), 88-18926

Courts-martial and courts of inquiry — United States.
In the Supreme Court of the United States, October term, 1987, Kelvin W. Douglas, petitioner v. United States of America : on petition for a writ of certiorari to the United States Court of Military Appeals : brief for the United States in opposition. United States. (Ju 6.13:86-1893), 88-18932

Crater Lake National Park (Or.) — Management.
Crater Lake National Park : Mazama Campground/Rim Village : development concept plan/amendment to the

general management plan. (I 29.79/3:C 85/2), 88-18826

Cratering.
Earth penetrating vehicles design and performance evaluation studies / (D 301.45/34-3:85-58/pt.2), 88-18187

Crime and criminals — United States.
Data Center & Clearinghouse for Drugs & Crime. (J 29.2:D 26/4), 88-18925

Crime prevention — United States — Posters.
A Crime-free workplace is up to all of us [picture.] (D 101.35/3:116), 88-18082
Teamwork for safety and security [picture] : together we can't lose. (D 101.35/3:115), 88-18081

Criminal justice, Administration of — United States.
Data Center & Clearinghouse for Drugs & Crime. (J 29.2:D 26/4), 88-18925

Criminal procedure — United States — Handbooks, manuals, etc.
Felony Trial Division office manual. United States. Dept. of Justice. Felony Trial Division. (J 1.8/2:F 33/2), 88-18910

Criminal procedure (International law)
Genocide Convention Implementation Act : hearing before the Subcommittee on Immigration, Refugees, and International Law of the Committee on the Judiciary, House of Representatives, One Hundredth Congress, second session, on H.R. 807 ... March 16, 1988. United States. Congress. House. Committee on the Judiciary. Subcommittee on Immigration, Refugees, and International Law. (Y 4.J 89/1:100/49), 88-19442

Criminal registers — United States.
Parimutuel Licensing Simplification Act of 1988 : report (to accompany H.R. 4458) (including cost estimate of the Congressional Budget Office). United States. Congress. House. Committee on the Judiciary. (Y 1.1/8:100-832), 88-19262

Criminal statistics — United States.
Drug use and crime : state prison inmate survey, 1986 / Innes, Christopher A. (J 29.13:D 84/3), 88-18928

Crops — Nutrition.
Essential elements and soil amendments for plants : sources and use for agriculture / Severson, R. C. (Ronald Charles), 1945- (I 19.4/2:1017), 88-18431

Crops and soils.
Essential elements and soil amendments for plants : sources and use for agriculture / Severson, R. C. (Ronald Charles), 1945- (I 19.4/2:1017), 88-18431

Cuba — Administrative and political divisions — Maps.
Cuba, administrative divisions. United States. Central Intelligence Agency. (PrEx 3.10/4:C 89/5), 88-19070

Cuba — Maps.
Cuba. United States. Central Intelligence Agency. (PrEx 3.10/4:C 89/4), 88-19069

Curriculum enrichment.
Organizational efficacy as a research focus for school improvement / Hersh, Richard H., 1942- (ED 1.310/2:272550), 88-18282

Curriculum planning.
International perspectives on educational change / (ED 1.310/2:250802), 88-18212

Curriculum planning — United States.
Two case studies of local test development : Kyrene School District, McMinnville School District / Arter, Judith A. (ED 1.310/2:266169), 88-18268

Curriculum planning — United States — Bibliography.
Curriculum and instruction for exceptional bilingual students / Ortiz, Alba A. (ED 1.310/2:261482), 88-18248

Customs administration — United States — Data processing — Handbooks, manuals, etc.
ACS research handbook : an enforcement tool for all disciplines. U.S. Customs Service. Office of Automated Commercial System Operations. (T 17.5/2:Au 8), 88-19126

Customs administration — United States — Periodicals.
Customs U.S.A. U.S. Customs Service. (T 17.1:987), 88-19125
Customs USA : a special report on the activities of the U.S. Customs Service during fiscal ... U.S. Customs Service. (T 17.1:987), 88-19125

Cyprus — Economic conditions — Periodicals.
Cyprus / Cyprus (Washington, D.C.) (C 61.11:C 99/988), 88-18038

Cyprus — Foreign economic relations — United States — Periodicals.
Cyprus / Cyprus (Washington, D.C.) (C 61.11:C 99/988), 88-18038

D

Dakota Indians.
The Sioux. (I 1.84:Si 7/2), 88-18406

Dall porpoise — Periodicals.
Annual report, Dall Porpoise Salmon research (C 55.342:980-81), 88-18031
Annual report, Dall Porpoise-Salmon research : International North Pacific Fisheries Convention Japan-United States Memo of Understanding April 25, 1978, North Pacific Fisheries Act of 1954 as amended. (C 55.342:980-81), 88-18031
Dall Porpoise-Salmon research (C 55.342:980-81), 88-18031

Dam safety — United States — Programmed instruction.
Training Aids for Dam Safety module : preparing to conduct a dam safety inspection. (I 27.2:T 68/3), 88-18804

Damages — United States.
Compensation for victims of military malpractice : hearing before the Military Personnel and Compensation Subcommittee of the Committee on Armed Services, House of Representatives, One Hundredth Congress, first session, July 21, 1987. United States. Congress. House. Committee on Armed Services. Military Personnel and Compensation Subcommittee. (Y 4.Ar 5/2 a:987-88/46), 88-19345

Dams — Colorado.
Hydraulic model study of the spillway for Ridgway Dam, Colorado / Johnson, Perry L. (I 27.72:86-10), 88-18808

Dams — Idaho — Design and construction.
Prohibiting the development of hydroelectric facilities and the construction of dams on certain portions of the Snake and Salmon Rivers, Idaho : report (to accompany S. 2102). United States. Congress. Senate. Committee on Energy and Natural Resources. (Y 1.1/5:100-468), 88-19196

Dams — New Mexico — Design and construction.
Cochiti Pueblo—Corps of Engineers dam project : hearing before the Select Committee on Indian Affairs, United States Senate, One Hundredth Congress, second session ... March 15, 1988, Washington, DC. United States. Congress. Senate. Select Committee on Indian Affairs. (Y 4.In 2/11:S.hrg.100-720), 88-19435

Dams — Washington (State) — Design and construction.
Post-pool raise spillway prototype test for Chief Joseph Dam, Columbia River, Washington / Fagerburg, Timothy L. (D 103.24/2:HL-87-2), 88-18123

Dan Daniel Post Office Building (Danville, Va.)
An Act to Designate the United States Post Office Building Located at 700 Main Street in Danville, Virginia, as the "Dan Daniel Post Office Building." United States. (AE 2.110:100-388), 88-17997

Data base management.
Maintenance training and performance : a computer-based management information system / Bobko, Douglas J. (D 101.60/2:1360), 88-18084

Using computer concepts as problem-solving tools in the language classroom / (ED 1.8/4:5), 88-18203

Data Center & Clearinghouse for Drugs & Crime (U.S.)
Data Center & Clearinghouse for Drugs & Crime. (J 29.2:D 26/4), 88-18925

Data protection — United States.
Guidance for preparation and submission of security plans for federal computer systems containing sensitive information. United States. Office of Management and Budget. (Pr Ex 2.3:88-16), 88-19053

Data tapes.
Using tapes at NIH. (HE 20.3002:T 16), 88-18357

Death — Proof and certification — Congresses.
Proceedings of the Workshop on Needs and Resources for Occupational Mortality Data. Workshop on Needs and Resources for Occupational Mortality Data (1st : 1987 : Washington, D.C.) (HE 20.6209:4/26), 88-18381

Debt — United States.
Justice Department : implements faced in litigating and collecting debts owed the government / Jones, Arnold P. (GA 1.5/2:T-GGD-88-26), 88-18299

Debts, Public — United States.
Treasury bonds of 2018 / United States. Dept. of the Treasury. Office of the Secretary. (T 1.4/3:13-88), 88-19120

Treasury notes of August 15, 1993, series L-1993. United States. Dept. of the Treasury. Office of the Secretary. (T 1.4/3:15-88), 88-19121

Treasury notes of July 31, 1990, series AD-1990. United States. Dept. of the Treasury. Office of the Secretary. (T 1.4/3:19-88), 88-19124

Treasury notes of June 30, 1990, series AC-1990 / United States. Dept. of the Treasury. Office of the Secretary. (T 1.4/3:16-88), 88-19122

Treasury notes of June 30, 1992, series N-1992. United States. Dept. of the Treasury. Office of the Secretary. (T 1.4/3:17-88), 88-19123

Decision-making — United States.
A cybernetic model for the proactive organization / Waelchli, Fred. (D 101.2:Or 3/4), 88-18069

Defense contracts — United States.
Defense acquisition policy (industrial and contract policies) : hearing before the Acquisition Policy Panel of the Committee on Armed Services, House of Representatives, One Hundredth Congress, second session, hearing held March 30, 1988. United States. Congress. House. Committee on Armed Services. Acquisition Policy Panel. (Y 4.Ar 5/2 a:987-88/64), 88-19349

Defense contracts — United States — Directories.
D.O.D. directory of contract administration services components (D 1.6/12:988), 88-18056

DOD directory of contract administration services components. (D 1.6/12:988), 88-18056

Defense Language Institute (U.S.). Foreign Language Center.
A comparison of innovative training techniques at the Defense Language Institute Foreign Language Center / Bush, Brian J. (D 101.60/2:1426), 88-18089

Defense spending — Planning.
Long-range defense funding : hearing before the Task Force on Defense and International Affairs of the Committee on the Budget, House of Representatives, One Hundredth Congress, second session, June 21, 1988. United States. Congress. House. Committee on the Budget. Task Force on Defense and International Affairs. (Y 4.B 85/3:100-7-3), 88-19369

Defense Systems Management College — Curricula.
New systems engineering management course (SEMC). (D 1.2:Sy 8/2), 88-18053

Degrees, Academic — United States — Statistics — Periodicals.
Characteristics of recent science/engineering graduates : detailed statistical tables / (NS 1.22/8:986), 88-19043

Delay lines.
Adaptive digital processing investigation of DFT subbanding vs transversal filter canceler / Gabriel, William F. (D 210.8:8981), 88-18153

Dental caries — Prevention.
Baby bottle tooth decay (BBTD) : selected educational resources . United States. Indian Health Service. Albuquerque Area. Healthy Mothers, Healthy Babies Oral Health Subcommittee. (HE 20.7312:B 11), 88-18386

Dental clinics — Colorado — Fort Carson.
Patient information. (D 101.2:P 27), 88-18071

Dental hygiene.
Baby bottle tooth decay (BBTD) : selected educational resources . United States. Indian Health Service. Albuquerque Area. Healthy Mothers, Healthy Babies Oral Health Subcommittee. (HE 20.7312:B 11), 88-18386

Dentistry — United States.
Dentistry. United States. Veterans Administration. Dept. of Medicine and Surgery. (VA 1.18:4), 88-19164

Desert ecology — Great Plains.
Recommended species for vegetative stabilization of training lands in arid and semi-arid environments. (D 103.53:N-85/15), 88-18129

Developing countries — Foreign economic relations — United States.
Strategy for an LDC debt workout : a U.S. perspective / Milam, William B. (S 1.71/4:1100), 88-19092

Developing countries — Military relations — United States.
Low-intensity conflict in the Third World / (D 301.26/6:L 95), 88-18162

Dextran.
Dextran sulfate suppression of viruses in the human immunodeficiency virus (HIV) family : inhibition of virion binding to CD T cells / (HE 20.3182/3:Ac 7), 88-18362

Dielectrics.
Deep-dielectric charging — a review / Denig, W. F. (William F.) (D 301.45/4:85-0123), 88-18179

Diesel electric power plants — Florida — Miami region — Environmental aspects.
The Regional influence of an oil-fired power plant on the concentration of elements in native materials in and near south Florida national parks [microform] / (I 19.76:86-395), 88-18471

Diesel motor exhaust gas.
Effects of barium-based additive on diesel exhaust particulate / Zeller, H. William. (I 28.23:9090), 88-18811

Directed blood donations — United States.
Who donates better blood for you than you? / Thompson, Richard C. (Richard Church), 1922- (HE 20.4010/a:B 62), 88-18375

Directional drilling — New Mexico — Navajo Dam.
Accurate directional borehole drilling : a case study at the Navajo Dam, New Mexico / Kravits, S. J. (Stephen J.) (I 28.23:9102), 88-18813

Disaster Peak Wilderness (Or. and Nev.)
Mineral resources of the Disaster Peak Wilderness Study Area, Harney and Malheur Counties, Oregon, and Humboldt County, Nevada / (I 19.3:1742-A), 88-18426

Disaster relief — Nevada.
Response of the Federal Emergency Management Agency to the request from the state of Nevada for a disaster declaration : hearing before the Subcommittee on Water Resources, Transportation, and Infrastructure of the Committee on Environment and Public Works, United States Senate, One Hundredth Congress, second session, June 8, 1988. United States. Congress. Senate. Committee on Environment and Public Works. Subcommittee on Water Resources, Transportation, and Infrastructure. (Y 4.P 96/10:S.hrg.100-718), 88-19458

Disclosure in accounting.
Information for independent auditors : for use in conducting HUD audits of non-federal entities. (HH 1.2:Au 2/3), 88-18401

Discrimination in employment — Law and legislation — United States.
Age Discrimination in Employment Act—waiver of rights : hearing before the Subcommittee on Labor of the Committee on Labor and Human Resources, United States Senate, One Hundredth Congress, second session ... May 24, 1988. United States. Congress. Senate. Committee on Labor and Human Resources. Subcommittee on Labor. (Y 4.L 11/4:S.hrg.100-717), 88-19443

Discrimination in employment — Law and legislation — United States — Handbooks, manuals, etc.
State and local program handbook. United States. Equal Employment Opportunity Commission. Office of Program Operations. State and Local Branch. (Y 3.Eq 2:8 St 2), 88-19307

Discrimination in medical care — United States.
Medicaid discrimination and nursing home care : what constitutes it? : what to do about it? (HE 22.202:M 46/2), 88-18398

Diseases — United States — Bibliography — Catalogs.
Diseases in humans. United States. Superintendent of Documents. (GP 3.22/2:088/988), 88-18321

Distance education — Congresses.
Regional Forum on Distance Learning : a report, April 4, 5, 6, 1984 / Regional Forum on Distance Learning (1984 : Austin, Tex.) (ED 1.310/2:247910), 88-18211

Dogwood — Diseases and pests — Northeastern States.
How to identify and control dogwood anthracnose. (A 13.36/2:D 67), 88-17894

Domicile — Handbooks, manuals, etc.
A Temporary resident's guide to applying for permanent residence. (J 21.6/3:R 31), 88-18919

Donation of organs, tissues, etc. — United States — Posters.
[Photographs of children awaiting transplantation surgery] [picture.] (HE 1.43:Or 3), 88-18341

Douglas fir — Growth — California.
Interim definitions for old-growth Douglas-fir and mixed-conifer forests in the Pacific Northwest and California / (A 13.79:PNW-447), 88-17905

Douglas fir — Growth — Northwest, Pacific.
Interim definitions for old-growth Douglas-fir and mixed-conifer forests in the Pacific Northwest and California / (A 13.79:PNW-447), 88-17905

Drinking of alcoholic beverages.
Alchohol and birth defects. (HE 20.8302:B 53/2), 88-18391

Drinking of alcoholic beverages — Health aspects.
Medical consequences of alcohol. (HE 20.8302:M 46/4), 88-18393

Drinking of alcoholic beverages — United States — Health aspects.
Epidemiology of alcohol-related problems in the United States. (HE 20.8302:Ep 4), 88-18392

Drug abuse — Prevention.
Why does DOI need a drug program? : answers to your questions. (I 1.2:D 84/2), 88-18405

Drug abuse — Social aspects — United States.
Providing for the consideration of a bill relating to the omnibus drug initiative : supplemental report (to accompany H. Res. 521 and to supersede H. Rept. 100-861). United States. Congress. House. Committee on Rules. (Y 1.1/8:100-861/pt.2), 88-19281

Drug abuse — Treatment.
Why does DOI need a drug program? : answers to your questions. (I 1.2:D 84/2), 88-18405

Drug abuse — United States.
Health hazards of nitrite inhalants / (HE 20.8216:83), 88-18390

Drug abuse — United States — Posters.
Live the dream [picture] : say no to alcohol and drug abuse. (HE 20.8310:D 84/2), 88-18394

Drug abuse — United States — Prevention.
Providing for the consideration of a bill relating to the omnibus drug initiative : supplemental report (to accompany H. Res. 521 and to supersede H. Rept. 100-861). United States. Congress. House. Committee on Rules. (Y 1.1/8:100-861/pt.2), 88-19281

Drug abuse and crime — United States.
Data Center & Clearinghouse for Drugs & Crime. (J 29.2:D 26/4), 88-18925

Drugs and employment — United States.
Drug-Free Workplace Act of 1988 : report (to accompany H.R. 4719) (including cost estimate of the Congressional Budget Office). United States. Congress. House. Committee on Government Operations. (Y 1.1/8:100-829), 88-19260

Drunk driving — United States.
Drunk Driving Prevention Act of 1988 : report (to accompany S. 2367). United States. Congress. Senate. Committee on Environment and Public Works. (Y 1.1/5:100-441), 88-19181

Drunk driving — United States — Prevention.
Drunk Driving Prevention Act of 1988 : report (to accompany S. 2367). United States. Congress. Senate. Committee on Environment and Public Works. (Y 1.1/5:100-441), 88-19181

Dry farming — United States — Bibliography.
Dryland farming, 1982-May 1988 : 258 citations / Gilbert, Henry. (A 17.18/4:88-65), 88-17919

Dwellings — United States — Heating and ventilation — Statistics.
Residential fuelwood use in the United States, 1980-81 / Skog, Kenneth. (A 13.80:WO-3), 88-17912

E

Early retirement — United States.
S. 42 optional early retirement program for federal employees : statement of Rosslyn S. Kleeman, Senior Associate Director, General Government Divi-

sion, before the Committee on Governmental Affairs, United States Senate. Kleeman, Rosslyn S. (GA 1.5/2:T-GGD-88-28), 88-18301

Earth.
Earth radiation budget experiment nonscanner [picture.] (NAS 1.43:Hi 1/2), 88-19013

Earth movements — California.
Geodetically derived strain from San Francisco Bay to the Mendocino Triple Junction, California / Cline, Michael W. (C 55.13:NOS 109 NGS 31), 88-18027

Earth resources technology satellites — Posters.
Earth system science [picture] : a program for global change. (NAS 1.43:Ea 7), 88-19009

Earth sciences — Research — United States — Posters.
Earth system science [picture] : a program for global change. (NAS 1.43:Ea 7), 88-19009

Earthquake intensity — California — San Francisco Bay Region — Maps.
Maps showing maximum earthquake intensity predicted in the southern San Francisco Bay Region, California, for large earthquakes on the San Andreas and Hayward Faults / Geological Survey (U.S.) (I 19.113:MF-709), 88-18787

Earthquake prediction — California — San Francisco Bay Region — Maps.
Maps showing maximum earthquake intensity predicted in the southern San Francisco Bay Region, California, for large earthquakes on the San Andreas and Hayward Faults / Geological Survey (U.S.) (I 19.113:MF-709), 88-18787

Earthquakes — Alaska.
Processed strong-motion records from the southern Alaska earthquake of January 1, 1975, 0355 GMT [microform] / Silverstein, B. L. (I 19.76:86-191), 88-18466

Earths, Rare — Computer programs.
RAREPLOT [microform] : a computer program for plotting rare earth element data using IBM PC, Lotus 1-2-3, and a Hewlett-Packard plotter / Schumann, R. Randall. (I 19.76:86-570-A), 88-18479

East Asia — Foreign relations — Pacific Area.
East Asia and the Pacific : the roads behind and ahead / Sigur, Gaston Joseph. (S 1.71/4:1084), 88-19083

Ecology — Research.
EPA's ecological risk assessment research program, October 1985 - March 1988. (EP 1.96:600/M-88/011), 88-18293

Economic assistance — United States.
Foreign assistance policy studies : a review of major reports and recommendations / Library of Congress. Foreign Affairs and National Defense Division. (Y 4.F 76/1:F 76/65), 88-19408

Economic assistance, American.
Foreign assistance : how the funds are spent : report to the chairman, Subcommittee on Foreign Operations, Committee on Appropriations, House of Representatives / (GA 1.13:NSIAD-86-73), 88-18308

Foreign assistance policy studies : a review of major reports and recommendations / Library of Congress. Foreign Affairs and National Defense Division. (Y 4.F 76/1:F 76/65), 88-19408

U.S. contributions to international organizations : hearing before the Subcommittees on Human Rights and International Organizations and on International Operations of the Committee on Foreign Affairs, House of Representatives, One Hundredth Congress, second session, February 23,, 1988. United States. Congress. House. Committee on Foreign Affairs. Subcommittee on Human Rights and International Organizations. (Y 4.F 76/1:Un 35-92), 88-19419

Economic assistance, American — Portugal.
Economic and military assistance, agreement between the United States of America and Portugal, effected by exchange of notes, signed at Lisbon, June 18, 1979. Portugal. (S 9.10:10869), 88-19111

Treaties, etc. United States, 1979 June 18 Portugal. (S 9.10:10869), 88-19111

Economic development.
STS 26 : flight of Discovery : NASA & U.S. industry explore America's new economic frontier. (NAS 1.75:515), 88-19035

Economic sanctions, American — South Africa.
The Anti-Apartheid Act Amendments of 1988 : report of the Committee on Foreign Affairs, U.S. House of Representatives (including cost estimate of the Congressional Budget Office) on H.R. 1580 together with minority, dissenting, and additional views. United States. Congress. House. Committee on Foreign Affairs. (Y 1.1/8:100-642/pt.5), 88-19233, 88-19234

Education — Demographic aspects — Colorado — Bibliography.
Population analyses, change, and education : selected resources on population trends, planning and policy, and education. (ED 1.310/2:266066), 88-18266

Education — Japan — Aims and objectives.
An analysis of cognitive, non-cognitive, and behavioral characteristics of students in Japan / Burstein, Leigh. (ED 1.310/2:271391), 88-18280

Education — United States — Data processing.
The future of microcomputers in the classroom / Brophy, Jere E. (ED 1.310/2:252179), 88-18215

Education — United States — Statistics.
Education statistics : a pocket digest. (ED 1.302:P 75/2), 88-18206

Education — United States — Statistics — Periodicals.
Educational attainment in the United States. (C 3.186/23:982-985), 88-18011

Education, Bilingual — New York (State)
Clara Barton High School bilingual program, 1982-1983 / Collazo-Levy, Dora. (ED 1.310/2:245034), 88-18209

Education, Bilingual — Texas.
Summary report of the East Texas State University ESEA Title VII Bilingual Education Project, 1976-1984 / Jones, Earl. (ED 1.310/2:256775), 88-18232

Education, Bilingual — United States.
American government : a high school bilingual supplement for Laotian students / Johnson, Carol, 1933- (ED 1.310/2:260587), 88-18243

American government : a high school bilingual supplement for Vietnamese students / Johnson, Carol, 1933- (ED 1.310/2:260588), 88-18244

American history : a high school bilingual supplement for Cambodian students / Johnson, Carol, 1933- (ED 1.310/2:254081), 88-18216

American history : a high school bilingual supplement for Laotian students / Johnson, Carol, 1933- (ED 1.310/2:254082), 88-18217

American history : a high school bilingual supplement for Vietnamese students / Johnson, Carol, 1933- (ED 1.310/2:254083), 88-18218

Senior high health supplement for Cambodian students / Laska, Patricia. (ED 1.310/2:254085), 88-18220

Senior high health supplement for Laotian students / Laska, Patricia. (ED 1.310/2:254086), 88-18221

Senior high health supplement for Vietnamese students / Laska, Patricia. (ED 1.310/2:254084), 88-18219

Education, Bilingual — United States — Bibliography.
Curriculum and instruction for exceptional bilingual students / Ortiz, Alba A. (ED 1.310/2:261482), 88-18248

Education, Cooperative — United States.
The influence of cooperative education on first job after college / Brown, Sylvia J. (ED 1.310/2:254663), 88-18226

Education, Elementary — United States.
Alternatives for a national data system on elementary and secondary education : a report / (ED 1.310/2:272576), 88-18284

Elementary/secondary education data redesign project : letters, comments, reactions from organizations and agencies. (ED 1.310/2:272574), 88-18283

Education, Elementary — United States — Curricula.
James Madison Elementary School : a curriculum for American students. (ED 1.2:J 23/2), 88-18198

Education, Elementary — United States — Statistics — Periodicals.
Elementary and secondary education indicators in brief. (ED 1.2:In 2/13), 88-18197

Education, Higher — United States — Aims and objectives.
Assessment in higher education : to serve the learner / Loacker, Georgine. (ED 1.310/2:260678), 88-18245

Education, Higher — United States — Evaluation.
Assessment in higher education : to serve the learner / Loacker, Georgine. (ED 1.310/2:260678), 88-18245

Education, Higher — United States — Planning — Bibliography.
Higher education : a bibliographic handbook / (ED 1.310/2:252153), 88-18214

Education, Preschool — United States — Statistics.
Project Head Start statistical fact sheet. (HE 23.1002:St 2/3), 88-18399

Education, Rural — United States.
A Guide on successful uses of technology in rural schools : a project on uses of technology in rural schools / (ED 1.310/2:262923), 88-18255

Education, Secondary — United States.
Alternatives for a national data system on elementary and secondary education : a report / (ED 1.310/2:272576), 88-18284

Elementary/secondary education data redesign project : letters, comments, reactions from organizations and agencies. (ED 1.310/2:272574), 88-18283

Education, Secondary — United States — Statistics — Periodicals.
Elementary and secondary education indicators in brief. (ED 1.2:In 2/13), 88-18197

Education and state — United States.
Choice within the system : an issue analysis paper : discussion draft / Hansen, Kenneth H. (ED 1.310/2:267496), 88-18271

The Education block grant at the local level : the implementation of chapter 2 of the Education Consolidation and Improvement Act in districts and schools / (ED 1.310/2:270835), 88-18278

Funds allocation and expenditures under the education block grant / Apling, Richard. (ED 1.310/2:270837), 88-18279

Statewide assessment : convergent principles, divergent policies : discussion draft / Hansen, Kenneth H. (ED 1.310/2:260494), 88-18242

Education and state — United States — Statistics.
Training's benchmarks : a statistical sketch of employer-provided training and education, 1969-1981 : task I report : the impact of public policy on education and training in the private sector / (ED 1.310/2:265379), 88-18263

Educational accountability — United States.
Research into practice project : report on the revision of the CSE evaluation kit / Herman, Joan L. (ED 1.310/2:265224), 88-18261

Resource papers and technical reports : research into practice project. (ED 1.310/2:266172), 88-18269

Educational evaluation — Texas.
Summary report of the East Texas State University ESEA Title VII Bilingual Education Project, 1976-1984 / Jones, Earl. (ED 1.310/2:256775), 88-18232

Educational evaluation — United States.
Analysis of the education program approval process : a program evaluation / Fountaine, Charles. (VA 1.2:Ed 8/8), 88-19160

Elementary/secondary education data redesign project : letters, comments, reactions from organizations and agencies. (ED 1.310/2:272574), 88-18283

Research into practice project : report on the revision of the CSE evaluation kit / Herman, Joan L. (ED 1.310/2:265224), 88-18261

Resource papers and technical reports : research into practice project. (ED 1.310/2:266172), 88-18269

Educational evaluation — United States — Data bases.
A compendium and review of information sources on children in poverty / Peterson, James L. (James Lloyd), 1944- (ED 1.310/2:259070), 88-18240

Management of instructional information systems project : a taxonomy of questions / Bank, Adrianne. (ED 1.310/2:265225), 88-18262

Educational evaluation — United States — States.
Statewide assessment : convergent principles, divergent policies : discussion draft / Hansen, Kenneth H. (ED 1.310/2:260494), 88-18242

Educational exchanges — Periodicals.
Annual report of the Board of Foreign Scholarships. United States. Board of Foreign Scholarships. (Y 3.F 76/4:1/987), 88-19309

Fulbright program United States. Board of Foreign Scholarships. (Y 3.F 76/4:1/987), 88-19309

Educational innovations.
International perspectives on educational change / (ED 1.310/2:250802), 88-18212

Educational innovations — Mississippi.
Mississippi State capacity building project : Mississippi dissemination program—linking Mississippi educators : final report / Hatten, Clyde J. (ED 1.310/2:263688), 88-18256

Educational innovations — United States.
Power on : new tools for teaching and learning. (Y 3.T 22/2:2 P 87), 88-19323

Power on : new tools for teaching and learning : summary. (Y 3.T 22/2:2 P 87/sum.), 88-19324

The Role of teacher incentives and rewards in implementing a technological innovation : final report / (ED 1.310/2:262006), 88-18251

Educational planning — Colorado — Bibliography.
Population analyses, change, and education : selected resources on population trends, planning and policy, and education. (ED 1.310/2:266066), 88-18266

Educational planning — Mississippi.
Mississippi State capacity building project : Mississippi dissemination program—linking Mississippi educators : final

report / Hatten, Clyde J. (ED 1.310/2:263688), 88-18256

Educational planning — United States — Bibliography.
Higher education : a bibliographic handbook / (ED 1.310/2:252153), 88-18214

Educational planning — Utah.
Final report : secretary's discretionary program, planning grant to develop teacher incentive structures : Utah teacher evaluation project : the Park City career ladder design / Peterson, Ken. (ED 1.310/2:265143), 88-18260

Educational statistics.
Alternatives for a national data system on elementary and secondary education : a report / (ED 1.310/2:272576), 88-18284

Educational surveys — United States.
A survey of incentives for staff development of computer-based instruction / Winkler, John D., 1953- (ED 1.310/2:268996), 88-18273

Educational technology — United States.
A Guide on successful uses of technology in rural schools : a project on uses of technology in rural schools / (ED 1.310/2:262923), 88-18255

Power on : new tools for teaching and learning. (Y 3.T 22/2:2 P 87), 88-19323

Power on : new tools for teaching and learning : summary. (Y 3.T 22/2:2 P 87/sum.), 88-19324

Educational technology — United States — Congresses.
Bringing ideas to reality : technology in our schools. (ED 1.310/2:272182), 88-18281

Educational tests and measurements — Data processing — Handbooks, manuals, etc.
Item banking for local test development : practitioner's handbook / Arter, Judith A. (ED 1.310/2:266166), 88-18267

Educational tests and measurements — Research — United States.
Research into practice project : report on the revision of the CSE evaluation kit / Herman, Joan L. (ED 1.310/2:265224), 88-18261

Educational tests and measurements — United States.
A general model for item dependency / Ackerman, Terry A. (ED 1.310/2:272579), 88-18285

Two case studies of local test development : Kyrene School District, McMinnville School District / Arter, Judith A. (ED 1.310/2:266169), 88-18268

Educators, Muslim.
The making of a fqih : the transformation of traditional Islamic teachers in modern times / Spratt, Jennifer E. (ED 1.310/2:254471), 88-18223

Edward Thaxter Gignoux United States Courthouse (Portland, Maine)
An Act to Designate the United States Courthouse Located at 156 Federal Street in Portland, Maine, as the "Edward Thaxter Gignoux United States Courthouse. United States. (AE 2.110:100-374), 88-17988

Edward Zorinsky Federal Building (Omaha, Neb.)
An Act to Designate the Federal Building Located at 215 North 17th Street in Omaha, Nebraska, as the "Edward Zorinsky Federal Building." United States. (AE 2.110:100-354), 88-17976

Egg trade — United States — Technological innovations.
Review of soil and water conservation programs mandated under the Food Security Act of 1985; and current and developing technologies and research being employed in today's poultry and egg industries : joint hearing before the Subcommittee on Conservation, Credit, and Rural Development and the Subcommittee on Livestock, Dairy, and Poultry of the Committee on Agriculture, House of Representatives, One Hundredth Congress, second session, May 23, 1988. United States. Congress. House. Committee on Agriculture. Subcommittee on Conservation, Credit, and Rural Development. (Y 4.Ag 8/1:100-74), 88-19335

Eggs — United States — Grading — Posters.
United States standards for quality of individual shell eggs [picture.] (A 88.38:Eg 3/3/984), 88-17939

Election law — United States.
Advisory opinions. (Y 3.El 2/3:2 Ad 9/988), 88-19305

Single poll closing time : hearing before the Subcommittee on Transportation, Tourism, and Hazardous Materials of the Committee on Energy and Commerce, House of Representatives, One Hundredth Congress, first session, on H.R. 435 ... August 5, 1987. United States. Congress. House. Committee on Energy and Commerce. Subcommittee on Transportation, Tourism, and Hazardous Materials. (Y 4.En 2/3:100-114), 88-19395

Elections — Taiwan.
Elections in Taiwan : report of a staff study mission to Taiwan, December 1-9, 1987 to the Committee on Foreign Affairs, U.S. House of Representatives. (Y 4.F 76/1:T 13/7), 88-19417

Elections — United States.
Single poll closing time : hearing before the Subcommittee on Transportation, Tourism, and Hazardous Materials of the Committee on Energy and Commerce, House of Representatives, One Hundredth Congress, first session, on H.R. 435 ... August 5, 1987. United States. Congress. House. Committee on Energy and Commerce. Subcommittee on Transportation, Tourism, and Hazardous Materials. (Y 4.En 2/3:100-114), 88-19395

Electric apparatus and appliances — United States — Protection.
Methods for coordinating system protective equipment. (I 27.45:17), 88-18807

Electric capacity.
Measuring localized slope of grain by electrical capacitance / McDonald, Kent A. (A 13.27/2:M 46), 88-17887

Electric fields.
Potential structures and particle acceleration on auroral field lines / Gorney, David J. (D 301.45/21-2:85-12), 88-18186

Electric filters, Digital.
Adaptive digital processing investigation of DFT subbanding vs transversal filter canceler / Gabriel, William F. (D 210.8:8981), 88-18153

Electric household appliances industry — United States — Statistics — Periodicals.
Current industrial reports. MA-36E, Electric housewares and fans. (C 3.158:MA 36 E (87)-1), 88-18006

Electric housewares and fans (C 3.158:MA 36 E (87)-1), 88-18006

Electric power production — Idaho.
Prohibiting the development of hydroelectric facilities and the construction of dams on certain portions of the Snake and Salmon Rivers, Idaho : report (to accompany S. 2102). United States. Congress. Senate. Committee on Energy and Natural Resources. (Y 1.1/5:100-468), 88-19196

Electric power systems — United States — Protection.
Methods for coordinating system protective equipment. (I 27.45:17), 88-18807

Electric utilities — Rates — Law and legislation — United States.
FERC electric proposal : hearings before the Committee on Energy and Natural Resources, United States Senate, One Hundredth Congress, second session ... February 1 and 2, 1988. United States. Congress. Senate. Committee on

Energy and Natural Resources. (Y 4.En 2:S.hrg.100-729), 88-19392

Electron beams.
EIRMA—an energetic ion retarding mass analyzer for the BERT-1 beam emission rocket test-one / Bailey, A. D. (D 301.45/4:86-0109), 88-18183

Electronic data processing departments — Security measures.
Guidance for preparation and submission of security plans for federal computer systems containing sensitive information. United States. Office of Management and Budget. (Pr Ex 2.3:88-16), 88-19053

Electrostatic analyzers.
Real time, automatic vehicle potential determination from ESA measurements. (D 301.45/4:85-0103 (1)-(2)), 88-18176
Real time, automatic vehicle potential determination from ESA measurements. Part II, The distribution function algorithm / Spiegel, Stanley L. (D 301.45/4:85-0103 (2)/errata), 88-18177

Elementary schools — United States — Curricula.
James Madison Elementary School : a curriculum for American students. (ED 1.2:J 23/2), 88-18198

Embankments — Density — Measurement — Mathematical models.
A rapid method of construction control for embankments of cohesive soil / Hilf, Jack W. (I 27.34:26/981), 88-18806

Emergency medical services — Law and legislation — United States.
Trauma care and emergency medical services : hearing before the Subcommittee on Health and the Environment of the Committee on Energy and Commerce, House of Representatives, One Hundredth Congress, first session, on H.R. 3133 ... September 18, 1987. United States. Congress. House. Committee on Energy and Commerce. Subcommittee on Health and the Environment. (Y 4.En 2/3:100-117), 88-19398
Trauma Care Systems Planning and Development Act of 1988 : report together with dissenting views (to accompany H.R. 3133) (including cost estimate of the Congressional Budget Office). United States. Congress. House. Committee on Energy and Commerce. (Y 1.1/8:100-807), 88-19244

Emigration and immigration law — United States — Indexes — Periodicals.
Listing of precedent decisions that have not been published in bound volumes as of ... (J 21.11:18/listing), 88-18920, 88-18921

Employee benefit plans — United States.
Flexible benefit plans for federal employees : statement of Bernard L. Ungar, Associate Director, General Government Division, before the Subcommittee on Employment and Housing, Committee on Government Operations, House of Representatives. Ungar, Bernard L. (GA 1.5/2:T-GGD-88-12), 88-18296

Employee fringe benefits — Law and legislation — United States.
Retiree Benefits Bankruptcy Protection Act of 1988. United States. (AE 2.110:100-334), 88-17959

Employee rights — United States.
Employee Polygraph Protection Act of 1988. United States. (AE 2.110:100-347), 88-17969

Employees, Relocation of — United States — Handbooks, manuals, etc.
PCES relocation policy. United States Postal Service. (P 1.31/14:11/987), 88-19046

Employees, Training of — United States — Statistics.
Training's benchmarks : a statistical sketch of employer-provided training and education, 1969-1981 : task I report : the impact of public policy on education and training in the private sector / (ED 1.310/2:265379), 88-18263

Employer-supported education — United States — Statistics.
Training's benchmarks : a statistical sketch of employer-provided training and education, 1969-1981 : task I report : the impact of public policy on education and training in the private sector / (ED 1.310/2:265379), 88-18263

Employers' liability — United States — Cases.
Digest and decisions of the Employees' Compensation Appeals Board. United States. Employees' Compensation Appeals Board. (L 28.9:36), 88-18948, 88-18949

Employers' liability — United States — Digests.
Digest and decisions of the Employees' Compensation Appeals Board. United States. Employees' Compensation Appeals Board. (L 28.9:36), 88-18948, 88-18949

Employment stabilization — Law and legislation — United States.
Oversight field hearing on labor law : hearing before the Subcommittee on Labor-Management Relations of the Committee on Education and Labor, House of Representatives, One Hundredth Congress, first session, hearing held in Nashville, TN, October 30, 1987. United States. Congress. House. Committee on Education and Labor. Subcommittee on Labor-Management Relations. (Y 4.Ed 8/1:100-11), 88-19385

Employment tax credit — United States — Handbooks, manuals, etc.
Targeted Jobs Tax Credit (TJTC) Program. (L 37.8/2:377), 88-18956

Endangered species — Law and legislation — United States.
Marine Mammal Protection Act reauthorization : hearings before the National Ocean Policy Study of the Committee on Commerce, Science, and Transportation, United States Senate, One Hundredth Congress, second session ... April 13 and May 19, 1988. United States. Congress. Senate. National Ocean Policy Study. (Y 4.C 73/7:S.hrg.100-711), 88-19376

Endangered species — United States.
Annotated historical records of bald eagles from the northern United States / Mattsson, James P. (I 49.89/2:88 (10)), 88-18835

Energy conservation — International cooperation.
An Act to Extend the Expiration Date of Title II of the Energy Policy and Conservation Act. United States. (AE 2.110:100-373), 88-17987

Energy conservation — Law and legislation — United States.
An Act to Amend the Energy Policy and Conservation Act to Provide for Federal Energy Conservation Standards for Fluorescent Lamp Ballasts. United States. (AE 2.110:100-357), 88-17977
Extension of Title II of the Energy Policy and Conservation Act : report (to accompany H.R. 4604) (including cost estimate of the Congressional Budget Office). United States. Congress. House. Committee on Energy and Commerce. (Y 1.1/8:100-730), 88-19237
National Appliance Energy Conservation Amendments of 1988 United States. (AE 2.110:100-357), 88-17977

Energy conservation — United States — Equipment and supplies.
Energy Monitoring and Control System (EMCS), medium system configuration. (D 103.9/2:13948), 88-18113

Energy policy — Economic aspects — Connecticut.
Connecticut's electricity future : oversight hearing before the Subcommittee on General Oversight and Investigations of the Committee on Interior and Insular Affairs of the House of Repre-

sentatives, One Hundredth Congress, first session ... hearing held in Hartford, CT, July 7, 1987. United States. Congress. House. Committee on Interior and Insular Affairs. Subcommittee on General Oversight and Investigations. (Y 4.In 8/14:100-38), 88-19437

Energy policy — International cooperation.
An Act to Extend the Expiration Date of Title II of the Energy Policy and Conservation Act. United States. (AE 2.110:100-373), 88-17987

Energy policy — United States.
Extension of Title II of the Energy Policy and Conservation Act : report (to accompany H.R. 4604) (including cost estimate of the Congressional Budget Office). United States. Congress. House. Committee on Energy and Commerce. (Y 1.1/8:100-730), 88-19237

Regulatory Fairness Act : report (to accompany H.R. 2858). United States. Congress. Senate. Committee on Energy and Natural Resources. (Y 1.1/5:100-491), 88-19218

Engineers — Employment — United States — Statistics — Periodicals.
Characteristics of recent science/engineering graduates : detailed statistical tables / (NS 1.22/8:986), 88-19043

English language — Acquisition — Data processing.
Using computer concepts as problem-solving tools in the language classroom / (ED 1.8/4:5), 88-18203

English language — Composition and exercises — Handbooks, manuals, etc.
Engineer officer basic course : effective writing booklet / (D 101.2:W 93/5), 88-18073

English language — Rhetoric — Study and teaching — Florida — Miami.
Reading & writing across the curriculum : Miami-Dade Community College. Carter, Sandra (Leslie Sandra) (ED 1.310/2:259777), 88-18241

English language — Study and teaching — Foreign speakers.
Cooperative learning : integrating language and content-area instruction / (ED 1.8/4:2), 88-18201

Facilitating transition to the mainstream : sheltered English vocabulary development : from a curriculum guide prepared by Roland G. Axelson ... [et al.], Hartford Public Schools / (ED 1.8/4:6), 88-18204

Language and content-area instruction for secondary LEP students with limited formal schooling : language arts and social studies / (ED 1.8/4:3), 88-18202

English language — Writing — Handbooks, manuals, etc.
Engineer officer basic course : effective writing booklet / (D 101.2:W 93/5), 88-18073

Entrepreneurship — United States.
Resources for entrepreneurship education / (ED 1.310/2:269577), 88-18274

Environmental health — Iowa.
Iowa Study of Environment and Health. (HE 20.3002:En 8/2), 88-18352

Iowa Study of Environment and Health : next-of-kin questionnaire. (HE 20.3002:En 8/2/next), 88-18353

Environmental policy — Europe, Eastern.
Implementation of the Helsinki accords : hearing before the Commission on Security and Cooperation in Europe, One Hundredth Congress, second session, politics of pollution in the Soviet Union and Eastern Europe (on the second anniversary of the Chernobyl disaster), April 26, 1988. United States. Congress. Commission on Security and Cooperation in Europe. (Y 4.Se 2:100-2-34), 88-19463

Environmental policy — Soviet Union.
Implementation of the Helsinki accords : hearing before the Commission on Security and Cooperation in Europe, One Hundredth Congress, second session, politics of pollution in the Soviet Union and Eastern Europe (on the second anniversary of the Chernobyl disaster), April 26, 1988. United States. Congress. Commission on Security and Cooperation in Europe. (Y 4.Se 2:100-2-34), 88-19463

Environmental policy — United States.
Act to Amend the Provisions of the Toxic Substances Control Act Relating to Asbestos in the Nation's Schools by Providing Adequate Time for Local Educational Agencies ... United States. (AE 2.100:100-368), 88-17952

Extending the requirements of the National Environmental Policy Act to recommendations for the United States vote in international financial institutions : report (to accompany S. 2753). United States. Congress. Senate. Committee on Environment and Public Works. (Y 1.1/5:100-498), 88-19224

Environmental protection — Appalachian Region.
An Act to Grant the Consent of the Congress to the Appalachian States Low-Level Radioactive Waste Compact. United States. (AE 2.110:100-319), 88-17955

Appalachian States Low-Level Radioactive Waste Compact Consent Act United States. (AE 2.110:100-319), 88-17955

Environmental protection — United States.
Sea turtle conservation regulations : report (to accompany H.R. 5141) (including cost estimate from the Congressional Budget Office). United States. Congress. House. Committee on Merchant Marines and Fisheries. (Y 1.1/8:100-826), 88-19259

U.S./Canadian air quality effort : hearing before the Subcommittee on Oversight and Investigations of the Committee on Energy and Commerce, House of Representatives, One Hundredth Congress, first session, October 2, 1987. United States. Congress. House. Committee on Energy and Commerce. Subcommittee on Oversight and Investigations. (Y 4.En 2/3:100-121), 88-19402

Environmental protecton — United States.
Indoor Air Quality Act of 1988 : report (to accompany S. 1629). United States. Congress. Senate. Committee on Environment and Public Works. (Y 1.1/5:100-442), 88-19182

Erosion — North Carolina — Oregon Inlet.
Oregon Inlet : hearing before the Subcommittee on Oversight and Investigations of the Committee on Merchant Marine and Fisheries, House of Representatives, One Hundredth Congress, second session, on the present accelerated erosion of Oregon Inlet which threatens a historic Coast Guard station, the Bonner Bridge, and Highway 12 on Pea Island ... March 15, 1988. United States. Congress. House. Commiteee on Merchant Marine and Fisheries. Subcommittee on Oversight and Investigations. (Y 4.M 53:100-51), 88-19446

Estuaries — Wisconsin — Milwaukee — Mathematical models.
Simulation of unsteady flow in the Milwaukee Harbor Estuary at Milwaukee, Wisconsin / House, Leo B. (I 19.42/4:86-4050) (I 19.42/4:86-4050/plate 1), 88-18439

Ethics — United States.
Issues related to the Office of Government Ethics : statement by Rosslyn S. Kleeman, Senior Associate Director, General Government Division, before the Subcommittee on Oversight of Government Management, Committee on Governmental Affairs, United States Senate. Kleeman, Rosslyn S. (GA 1.5/2:T-GGD-88-29), 88-18302

Ethiopia — Economic conditions — Periodicals.
Ethiopia / Ethiopia (Washington, D.C. : 1988) (C 61.11:Et 3), 88-18039

Ethiopia — Foreign economic relations — United States — Periodicals.
Ethiopia / Ethiopia (Washington, D.C. : 1988) (C 61.11:Et 3), 88-18039

Eucalyptus saligna — Hawaii.
Benefits of Eucalyptus-Albizia mixtures vary by site on Hawaii Island / DeBell, Dean S. (A 13.78:PSW-187), 88-17902

Europe — Defenses.
U.S. ground forces and the conventional balance in Europe. Lussier, Frances M. (Y 10.2:G 91/2), 88-19475

Evans U.S. Army Community Hospital.
Patient information. (D 101.2:P 27), 88-18071

Ex-presidents — United States.
Former President's Act of 1987 : hearing before the Subcommittee on Federal Spending, Budget, and Accounting of the Committee on Governmental Affairs, United States Senate, One Hundredth Congress, second session, on S. 1647 ... March 3, 1988. United States. Congress. Senate. Committee on Governmental Affairs. Subcommittee on Federal Spending, Budget, and Accounting. (Y 4.G 74/9:S.hrg.100-726), 88-19429

Ex-presidents — United States — Protection.
Former President's Act of 1987 : hearing before the Subcommittee on Federal Spending, Budget, and Accounting of the Committee on Governmental Affairs, United States Senate, One Hundredth Congress, second session, on S. 1647 ... March 3, 1988. United States. Congress. Senate. Committee on Governmental Affairs. Subcommittee on Federal Spending, Budget, and Accounting. (Y 4.G 74/9:S.hrg.100-726), 88-19429

Examinations — Design and construction — Handbooks, manuals, etc.
Item banking for local test development : practitioner's handbook / Arter, Judith A. (ED 1.310/2:266166), 88-18267

Examinations — United States — Design and construction.
Two case studies of local test development : Kyrene School District, McMinnville School District / Arter, Judith A. (ED 1.310/2:266169), 88-18268

Executive advisory bodies — United States.
National Commission on the Thrift Industry : report of the Committee on Banking, Housing, and Urban Affairs, United States Senate, to accompany S. 2653. United States. Congress. Senate. Committee on Banking, Housing, and Urban Affairs. (Y 1.1/5:100-456), 88-19189

Exhibits — France — Paris.
USA National Pavilion, Paris Air Show, 1989 : the affordable way to exhibit. (C 1.2:In 8/11), 88-18002

Expense accounts — United States.
Expenditure accounting : ST 14-65, part I / United States Army Soldier Support Institute. Finance School. (D 101.2:Ac 2/2), 88-18067

Export controls — United States.
Short supply export controls and legislation to restrict log exports : hearing before the Subcommittee on International Economic Policy and Trade of the Committee on Foreign Affairs, House of Representatives, Ninety-ninth Congress, second session, on H.R. 4159, April 15, 1986. United States. Congress. House. Committee on Foreign Affairs. Subcommittee on International Economic Policy and Trade. (Y 4.F 76/1:L 82/3), 88-19412

Export controls — United States — Posters.
Chiunique, in arrivo o in partenza dagli Stati Uniti, porti con se, o tenti di portare, una somma superiore a $10,000 in valuta statunitense .... (T 17.21:C 93/italian), 88-19128

Indications of potential illegal exports [picture.] (T 17.21:Ex 7), 88-19129, 88-19130

Special agents of the U.S. Customs Service are responsible for investigating criminal violations regarding illegal high technology and munitions transfer [picture.] (T 17.21:Ag 3), 88-19127

Exports — United States.
The U.S. farm sector : how agricultural exports are shaping rural economies in the 1980's / Sommer, Judith E. (A 1.75:541), 88-17881

Exports — United States — Posters.
Indications of potential illegal exports [picture.] (T 17.21:Ex 7), 88-19129, 88-19130

Exterritoriality.
Foreign Sovereign Immunities Act amendments : report (to accompany H.R. 3763) (including cost estimate of the Congressional Budget Office). United States. Congress. House. Committee on the Judiciary. (Y 1.1/8:100-824), 88-19257

F

Failure time data analysis.
An aging failure survey of light water reactor safety systems and components / Meale, B. M. (Y 3.N 88:25/4747/v.2), 88-19315

Family — Economic aspects — United States — Statistics — Periodicals.
Poverty in the United States. (C 3.186/22:985), 88-18010

Famines — Ukraine.
An Act to Amend the Departments of Commerce, Justice, and State, the Judiciary, and Related Agencies Appropriation Act, 1986, to extend the Life of the Commission on the Ukraine Famine, United States. (AE 2.110:100-340), 88-17964

Fans (Machinery) — Statistics — Periodicals.
Current industrial reports. MA-36E, Electric housewares and fans. (C 3.158:MA 36 E (87)-1), 88-18006

Electric housewares and fans (C 3.158:MA 36 E (87)-1), 88-18006

Farm Credit System (U.S.) — Posters.
The Cooperative Extension System [picture] : an investment in America's future. (A 1.32:C 78), 88-17872

Farm income — United States — States — Statistics.
U.S.-state agricultural data / Womack, Letricia M. (A 1.75:512), 88-17880

Farm produce — Madagascar.
Agricultural commodities : agreement between the United States of America and Madagascar, amending the agreement of December 28, 1982, effected by note signed at Antananarivo July 13, 1983. Madagascar. (S 9.10:10744), 88-19108

Treaties, etc. United States, 1982 Dec 28. Madagascar. (S 9.10:10744), 88-19108

Farm produce — Marks of origin.
Implementation of country-of-origin labeling requirements under Florida Produce Labeling Act of 1979 : hearing before the Subcommittee on Domestic Marketing, Consumer Relations, and Nutrition of the Committee on Agriculture, House of Representatives, One Hundredth Congress, second session, April 15, 1988, Miami, FL. United States. Congress. House. Committee on Agriculture. Subcommittee on Domestic Marketing, Consumer Relations, and Nutrition. (Y 4.Ag 8/1:100-72), 88-19334

Farm produce — United States.
Agricultural commodities : agreement between the United States of America and Pakistan, signed at Islamabad May 15, 1983. Pakistan. (S 9.10:10715), 88-19104, 88-19107, 88-19108

Agricultural commodities, agreement between the United States of America and Indonesia, signed at Jakarta April

Do not order from index; see indicated entry

16, 1983 and amending agreement, effected by exchange of notes, dated at Jakarta August 12, 1983. Indonesia. (S 9.10:10716), 88-19105

Agricultural commodities, agreement between the United States of America and Morocco, amending the agreement of January 19, 1982, effected by exchange of notes, signed at Rabat, August 13 and 18, 1982. Morocco. (S 9.10:10750), 88-19109

Treaties, etc. United States, 1982 Dec 28. Madagascar. (S 9.10:10744), 88-19108

Treaties, etc. United States, 1982 Jan. 19. Morocco. (S 9.10:10750), 88-19109

Treaties, etc. United States, 1983 Apr. 16. Indonesia. (S 9.10:10716), 88-19105

Treaties, etc. United States, 1983 June 4. Tunisia. (S 9.10:10743), 88-19107

Treaties, etc. United States, 1983 May 15 Pakistan. (S 9.10:10715), 88-19104

Farms — Economic aspects — United States — States — Statistics.

U.S.-state agricultural data / Womack, Letricia M. (A 1.75:512), 88-17880

Faults (Geology) — California.

Geodetically derived strain from San Francisco Bay to the Mendocino Triple Junction, California / Cline, Michael W. (C 55.13:NOS 109 NGS 31), 88-18027

Faults (Geology) — California — Cajon Pass.

Thermal considerations and the Cajon Pass borehole [microform] / (I 19.76:86-469), 88-18477

Faults (Geology) — California — San Francisco Bay Region — Maps.

Maps showing maximum earthquake intensity predicted in the southern San Francisco Bay Region, California, for large earthquakes on the San Andreas and Hayward Faults / Geological Survey (U.S.) (I 19.113:MF-709), 88-18787

Faults (Geology) — Mississippi River Valley.

An integrated geological, geophysical, and geochemical investigation of the major fractures on the east side of the New Madrid earthquake zone / Stearns, Richard Gordon, 1927- (Y 3.N 88:25/4936), 88-19317

Faults (Geology) — Tennessee.

An integrated geological, geophysical, and geochemical investigation of the major fractures on the east side of the New Madrid earthquake zone / Stearns, Richard Gordon, 1927- (Y 3.N 88:25/4936), 88-19317

Federal aid to child health services — United States.

Children's health care issues : hearing before the Committee on Finance, United States Senate, One Hundredth Congress, second session, March 23, 1988. United States. Congress. Senate. Committee on Finance. (Y 4.F 49:S.hrg.100-703), 88-19405

Federal aid to child welfare — Tennessee.

Child care services in Tennessee : hearing before the Committee on the Budget, United States Senate, One Hundredth Congress, second session, Nashville, TN, May 7, 1988. United States. Congress. Senate. Committee on the Budget. (Y 4.B 85/2:S.hrg.100-696), 88-19367

Federal aid to community development — Indiana.

Community development, Indiana : 1988. (HH 1.108/a:In 2), 88-18404

Federal aid to community development — United States — Handbooks, manuals, etc.

Grants management handbook for grantees. United States. Action. Office of Administration & Finance. Contracts and Grants Management Division. (AA 1.8/2:2650.2), 88-17947

Federal aid to community health services — United States.

Mental health and the elderly : issues in service delivery to the Hispanic and Black community : hearing before the Select Committee on Aging, House of Representatives, One Hundredth Congress, second session. United States. Congress. House. Select Committee on Aging. (Y 4.Ag 4/2:M 52/3/pt.1), 88-19331

Federal aid to education — United States.

An Act to Amend the Effective Date Provision of the Augustus F. Hawkins-Robert T. Stafford Elementary and Secondary School Improvement Amendments of 1988. United States. (AE 2.110:100-351), 88-17973

The Education block grant at the local level : the implementation of chapter 2 of the Education Consolidation and Improvement Act in districts and schools / (ED 1.310/2:270835), 88-18278

Funds allocation and expenditures under the education block grant / Apling, Richard. (ED 1.310/2:270837), 88-18279

Federal aid to fire prevention — United States.

Federal Fire Prevention and Control Act amendments : report of the Senate Committee on Commerce, Science, and Transportation on H.R. 4419. United States. Congress. Senate. Committee on Commerce, Science, and Transportation. (Y 1.1/5:100-435), 88-19178

Federal aid to higher education — United States.

Amending the Higher Education Act of 1965 : report (to accompany S. 2647). United States. Congress. Senate. Committee on Labor and Human Resources. (Y 1.1/5:100-487), 88-19214

Higher Education Act : hearing before the Subcommittee on Postsecondary Education of the Committee on Education and Labor, House of Representatives, One Hundredth Congress, second session, hearing held in Winooski, VT, March 28, 1988. United States. Congress. House. Committee on Education and Labor. Subcommittee on Postsecondary Education. (Y 4.Ed 8/1:100-67), 88-19387

Validation, edits, and application processing phase II and error-prone model report / Gray, Susan, 1953- (ED 1.310/2:274231), 88-18289

Federal aid to historic sites — United States.

Miscellaneous proposals related to historic preservation : hearing before the Subcommittee on Public Lands, National Parks, and Forests of the Committee on Energy and Natural Resources, United States Senate, One Hundredth Congress, second session, on S. 1052 ... S. 1513 ... S. 1682 ... S. 1690 ... April 14, 1988. United States. Congress. Senate. Committee on Energy and Natural Resources. Subcommittee on Public Lands, National Parks, and Forests. (Y 4.En 2:S.hrg.100-704), 88-19391

Federal aid to law enforcement agencies — United States.

Drunk Driving Prevention Act of 1988 : report (to accompany S. 2367). United States. Congress. Senate. Committee on Environment and Public Works. (Y 1.1/5:100-441), 88-19181

Federal aid to libraries — United States.

Guidelines and procedures : applications and grants / United States. National Historical Publications and Records Commission. Records Program. (AE 1.108:N 21/4), 88-17951

Federal aid to libraries — United States — Abstracts — Periodicals.

Abstracts of funded programs (ED 1.18:986), 88-18205

Abstracts strengthening research library resources program. (ED 1.18:986), 88-18205

Federal aid to nursing education — United States.
Nurse Education Reauthorization Act of 1988 : report (to accompany S. 2231). United States. Congress. Senate. Committee on Labor and Human Resources. (Y 1.1/5:100-476), 88-19203

Federal aid to rural health services — United States.
Rural health care : hearing before the Committee on the Budget, United States Senate, One Hundredth Congress, second session, Greenville, NC, May 2, 1988. United States. Congress. Senate. Committee on the Budget. (Y 4.B 85/2:S.hrg.100-724), 88-19368

Federal aid to the arts — United States — Periodicals.
Expansion arts / (NF 2.8/2-18:990), 88-19038

Expansion arts program (NF 2.8/2-18:990), 88-19038

Inter-arts / (NF 2.8/2-23:989), 88-19039

Interarts (NF 2.8/2-23:989), 88-19039

Music. Music professional training, career development organizations, music recording, services to composers, centers for new music resources, special projects / (NF 2.8/2-5:989), 88-19036

Music professional training, career development organizations, music recording, services to composers, centers for new music resources, special projects (NF 2.8/2-5:989), 88-19036

Federal aid to water resources development — United States.
Extending the authorization of the Water Resources Research Act of 1984 through the end of fiscal year 1993 : report (to accompany H.R. 5010) (including the cost estimate of the Congressional Budget Office). United States. Congress. House. Committee on Interior and Insular Affairs. (Y 1.1/8:100-834), 88-19263

Federal Election Commission Direct Access Program.
DAP : Federal Election Commission Direct Access Program. (Y 3.El 2/3:2D 62), 88-19306

Federal government — United States — Auditing.
Toward more effective and efficient auditing of government transportation bills : GSA oversight : fifty-seventh report / United States. Congress. House. Committee on Government Operations. (Y 1.1/8:100-885), 88-19296

Federal government — United States — Management.
Applying the best to government! : improving the management of human resources in the federal government through a private-public partnership / (Pr 40.8:M 31/H 88/v.2), 88-19056

Federal Savings and Loan Insurance Corporation — Auditing.
Oversight on the condition of the financial services industry : hearings before the Committee on Banking, Housing, and Urban Affairs, United States Senate, One Hundredth Congress, second session on results of the audit of the Federal Savings and Loan Insurance Corporation ... and the report of the bank regulators ... May 19, 25, and 26, 1988. United States. Congress. Senate. Committee on Banking, Housing, and Urban Affairs. (Y 4.B 22/3:S.hrg.100-735), 88-19366

Ferrinatrite — Solubility.
Solubilities of sideronatrite and ferrinatrite in the system Na_2SO_4-Fe_2O_3-H_2SO_4-H_2O / Flynn, C. M. (Charles Milton), 1940- (I 28.23:9100), 88-18812

***Fertility — United States — statistics.**
Fertility of American women. (C 3.186/10:987), 88-18009

Fertility, Human — United States — Statistics — Periodicals.
Fertility of American women. (C 3.186/10:987), 88-18009

Fertilization in vitro — United States.
Consumer protection issues involving in vitro fertilization clinics : hearing before the Subcommittee on Regulation and Business Opportunities of the Committee on Small Business, House of Representatives, One Hundredth Congress, second session, Washington, DC, June 1, 1988. United States. Congress. House. Committee on Small Business. Subcommittee on Regulation and Business Opportunities. (Y 4.Sm 1:100-49), 88-19467

Fertilizers.
Essential elements and soil amendments for plants : sources and use for agriculture / Severson, R. C. (Ronald Charles), 1945- (I 19.4/2:1017), 88-18431

Fetal alcohol syndrome.
Alchohol and birth defects. (HE 20.8302:B 53/2), 88-18391

Fiber reclamation.
Hexamethyldisilazane treatment to restore strength of recycled fiber / Sachs, I. B. (Irving B.) (A 13.27/2:H 51), 88-17886

Fibrous composites.
Designing for fiber composite structural durability in hygrothermomechanical environments [microform] / Chamis, C. C. (Christos C.) (NAS 1.15:87045), 88-18980

Field crops — Bibliography.
Drought effects on field crops, 1979-1988 : 154 citations / Maclean, Jayne T. (A 17.18/4:88-74), 88-17928

Finance — United States — Statistics — Periodicals.
Finances and physical features United States. Bureau of Reclamation. (I 27.1/4-3:984), 88-18802

Summary statistics. Volume 2, Finances and physical features / United States. Bureau of Reclamation. (I 27.1/4-3:984), 88-18802

Summary statistics. Volume II, Finances and physical features United States. Bureau of Reclamation. (I 27.1/4-3:984), 88-18802

Financial disclosure — United States — Periodicals.
Financial disclosure reports of members of the U.S. House of Representatives of the ... Congress from ... submitted to the Clerk of the House pursuant to 2 U.S.C. [section] 703(a). United States. Congress. House. (Y 1.1/7:100-209) (Y 1.1/7:100-209/v.2), 88-19228

Financial institutions — Law and legislation — United States.
Thrift Charter Enhancement Act of 1988 : report of the Committee on Banking, Housing, and Urban Affairs, United States Senate, to accompany S. 2073. United States. Congress. Senate. Committee on Banking, Housing, and Urban Affairs. (Y 1.1/5:100-483), 88-19210

Financial institutions — United States.
Legislation to restrict acquisitions by firms with grandfathered nonbank banks : hearing before the Committee on Banking, Housing, and Urban Affairs, United States Senate, One Hundredth Congress, second session ... April 11, 1988. United States. Congress. Senate. Committee on Banking, Housing, and Urban Affairs. (Y 4.B 22/3:S.hrg.100-680), 88-19360

Oversight on the condition of the financial services industry : hearings before the Committee on Banking, Housing, and Urban Affairs, United States Senate, One Hundredth Congress, second session on results of the audit of the Federal Savings and Loan Insurance Corporation ... and the report of the bank regulators ... May 19, 25, and 26, 1988. United States. Congress. Senate. Committee on Banking, Housing, and Urban Affairs. (Y 4.B 22/3:S.hrg.100-735), 88-19366

Volatility in global securities markets : hearing before the Subcommittee on

Oversight and Investigations of the Committee on Energy and Commerce, House of Representatives, One Hundredth Congress, second session, February 3, 1988. United States. Congress. House. Committee on Energy and Commerce. Subcommittee on Oversight and Investigations. (Y 4.En 2/3:100-118), 88-19399

Fins.
Growth, composition, and fin quality of Atlantic salmon fed different diets at seasonal temperatures in a laboratory and hatchery / (I 49.89/2:88 (8)), 88-18838

Fire control (Gunnery) — Study and teaching — United States.
The Hewlett-Packard HP-41CV handheld computer as a medium for teaching mathematics to fire control systems repairers / Boldovici, John A. (D 101.60/2:1408), 88-18088

Fire fighters — Salaries, etc. — Law and legislation — United States.
Federal Fire Service Pay Schedule Act : hearing before the Subcommittee on Compensation and Employee Benefits of the Committee on Post Office and Civil Service, House of Representatives, One Hundredth Congress, second session on, H.R. 1174 ... June 8, 1988. United States. Congress. House. Committee on Post Office and Civil Service. Subcommittee on Compensation and Employee Benefits. (Y 4.P 84/10:100-57), 88-19450

Fire prevention — Law and legislation — United States.
Federal Fire Prevention and Control Act amendments : report of the Senate Committee on Commerce, Science, and Transportation on H.R. 4419. United States. Congress. Senate. Committee on Commerce, Science, and Transportation. (Y 1.1/5:100-435), 88-19178

Firearms — Law and legislation — United States — Periodicals.
Alcohol, tobacco products and firearms United States. Dept. of the Treasury. (AE 2.106/3:27/pt.1-199/988), 88-17953

CFR. 27, Alcohol, tobacco products and firearms United States. Dept. of the Treasury. (AE 2.106/3:27/pt.1-199/988), 88-17953

Code of federal regulations. 27, Alcohol, tobacco products and firearms. United States. Dept. of the Treasury. (AE 2.106/3:27/pt.1-199/988), 88-17953

Fish hatcheries — Southwestern States.
National wildlife refuges and fish hatcheries : region two : Arizona, New Mexico, Oklahoma, Texas. (I 49.2:W 64/15/988), 88-18830

Fishery law and legislation — United States.
Atlantic Striped Bass Conservation Act Authorizations : hearing before the Subcommittee on Environmental Protection of the Committee on Environment and Public Works, United States Senate, One Hundredth Congress, second session, on S. 2384 ... May 25, 1988. United States. Congress. Senate. Committee on Environment and Public Works. Subcommittee on Environmental Protection. (Y 4.P 96/10:S.hrg.100-671), 88-19455

Fishery management and enforcement in the Bering Sea : hearing before the National Ocean Policy Study of the Committee on Commerce, Science, and Transportation, United States Senate, One Hundredth Congress, second session ... March 16, 1988. United States. Congress. Senate. National Ocean Policy Study. (Y 4.C 73/7:S.hrg.100-712), 88-19377

Fishery laws and legislation — United States.
Strengthen fish and wildlife laws : hearing before the Subcommittee on Fisheries and Wildlife Conservation and the Environment of the Committee on Merchant Marine and Fisheries, House of Representatives, One Hundredth Congress, second session, on H.R. 2513, H.R. 3496, H.R. 4029, H.R. 4030 and H.R. 4031 ... March 15, 1988. United States. Congress. House. Committee on Merchant Marine and Fisheries. Subcommittee on Fisheries and Wildlife Conservation and the Environment. (Y 4.M 53:100-54), 88-19447

Fishery management — Oregon.
Umatilla Basin Project Act : report (to accompany S. 1613). United States. Congress. Senate. Committee on Energy and Natural Resources. (Y 1.1/5:100-488), 88-19215

Fishery management — United States.
Fishery management and enforcement in the Bering Sea : hearing before the National Ocean Policy Study of the Committee on Commerce, Science, and Transportation, United States Senate, One Hundredth Congress, second session ... March 16, 1988. United States. Congress. Senate. National Ocean Policy Study. (Y 4.C 73/7:S.hrg.100-712), 88-19377

Fishery management — Wyoming.
Saratoga National Fish Hatchery. (I 49.86:Sa 7/988), 88-18833

Fishery management, International — Germany (East)
An Act to Provide Congressional Approval of the Governing International Fishery Agreement Between the United States and the Government of the German Democratic Republic. United States. (AE 2.110:100-350), 88-17972

Fishery management, International — United States.
An Act to Provide Congressional Approval of the Governing International Fishery Agreement Between the United States and the Government of the German Democratic Republic. United States. (AE 2.110:100-350), 88-17972

Fishery policy — United States.
National policy related to U.S. fishery export promotion : hearings before the Subcommittee on International Economic Policy and Trade of the Committee on Foreign Affairs, House of Representatives, One Hundredth Congress, first and second sessions, November 6, 1987 and March 9, 1988. United States. Congress. House. Committee on Foreign Affairs. Subcommittee on International Economic Policy and Trade. (Y 4.F 76/1:F 53/6), 88-19407

Fishery products — United States — Statistics — Periodicals.
Processed fishery products, annual summary. (C 55.309/2-9:986), 88-18030

Fishing — United States — Bibliography — Catalogs.
Fish and marine life. United States. Superintendent of Documents. (GP 3.22/2:209/988), 88-18331

Flagstaff Hill (Or.)
Proposed National Historic Oregon Trail Interpretive Center at Flagstaff Hill : environmental assessment : draft. (I 53.2:Or 3/4/draft), 88-18846

Flight training — United States.
The branch point study : specialized undergraduate pilot training / Dorfler, Joseph F. (D 301.26/7-2:AU-ARI-86-5), 88-18163

Flood control — Michigan — Paw Paw Lake.
Paw Paw Lake : final detailed project report and final environmental impact statement : section 205. United States. Army. Corps of Engineers. Detroit District. (D 103.62:P 28/final), 88-18142

Florida — Maps, Topographic.
Florida 1:50,000. 27081-C1-TM-050, Basinger / Geological Survey (U.S.) (I 19.81/2:27081-C 1-TM-050), 88-18673

Florida 1:50,000. 27081-C3-TM-050, Lake Placid / Geological Survey (U.S.) (I 19.81/2:27081-C 3-TM-050), 88-18674

Florida 1:50,000. 27081-E3-TM-050, Lake Arbuckle / Geological Survey (U.S.) (I 19.81/2:27081-E 3-TM-050), 88-18675

Florida 1:50,000. 27081-G1-TM-050, Lake Marian / Geological Survey (U.S.) (I 19.81/2:27081-G 1-TM-050), 88-18676

Florida 1:50,000. 27081-G3-TM-050, Lake Weohyakapka / Geological Survey (U.S.) (I 19.81/2:27081-G 3-TM-050), 88-18677

7.5 minute series (topographic), [Alabama]. 30087-E4-TF-024, Seminole quadrangle, Alabama—Florida, 1978 / Geological Survey (U.S.) (I 19.81:30087-E 4-TF-024), 88-18507

7.5 minute series (topographic), [Florida]. 26081-E8-TF-024, Fort Myers SW quadrangle, Florida—Lee Co., 1958 / Geological Survey (U.S.) (I 19.81:26081-E 8-TF-024), 88-18482

7.5 minute series (topographic), [Florida]. 26082-G1-TF-024, Punta Gorda SE quadrangle, Florida, 1956 / Geological Survey (U.S.) (I 19.81:26082-G 1-TF-024), 88-18483

7.5 minute series (topographic), [Florida]. 26082-H1-TF-024, Punta Gorda quadrangle, Florida—Charlotte Co., 1957 / Geological Survey (U.S.) (I 19.81:26082-H 1-TF-024), 88-18484

7.5 minute series (topographic), [Florida]. 27081-A8-TF-024, Ft. Ogden quadrangle, Florida, 1956 / Geological Survey (U.S.) (I 19.81:27081-A 8-TF-024), 88-18485

7.5 minute series (topographic), [Florida]. 27081-C8-TF-024, Limestone quadrangle, Florida, 1956 / Geological Survey (U.S.) (I 19.81:27081-C 8-TF-024), 88-18486

7.5 minute series (topographic), [Florida]. 27081-F8-TF-024, Baird quadrangle, Florida, 1955 / Geological Survey (U.S.) (I 19.81:27081-F 8-TF-024), 88-18487

7.5 minute series (topographic), [Florida]. 27081-G6-TF-024, Alturas quadrangle, Florida—Polk Co., 1955 / Geological Survey (U.S.) (I 19.81:27081-G 6-TF-024), 88-18488

7.5 minute series (topographic), [Florida]. 27081-H6-TF-024, Eloise quadrangle, Florida, 1955 / Geological Survey (U.S.) (I 19.81:27081-H 6-TF-024), 88-18489

7.5 minute series (topographic), [Florida]. 27081-H7-TF-024, Bradley Junction quadrangle, Florida—Polk Co., 1949 / Geological Survey (U.S.) (I 19.81:27081-H 7-TF-024), 88-18490

7.5 minute series (topographic), [Florida]. 27082-A1-TF-024, Murdock SE quadrangle, Florida, 1956 / Geological Survey (U.S.) (I 19.81:27082-A 1-TF-024), 88-18491

7.5 minute series (topographic), [Florida]. 27082-A2-TF-024, Murdock quadrangle, Florida, 1956 / Geological Survey (U.S.) (I 19.81:27082-A 2-TF-024), 88-18492

7.5 minute series (topographic), [Florida]. 27082-D6-TF-024, Bradenton Beach quadrangle, Florida, 1964 / Geological Survey (U.S.) (I 19.81:27082-D 6-TF-024), 88-18493

7.5 minute series (topographic), [Florida]. 27082-E1-TF-024, Duette quadrangle, Florida, 1956 / Geological Survey (U.S.) (I 19.81:27082-E 1-TF-024), 88-18494

7.5 minute series (topographic), [Florida]. 27082-F2-TF-024, Ft. Lonesome quadrangle, Florida, 1956 / Geological Survey (U.S.) (I 19.81:27082-F 2-TF-024), 88-18495

7.5 minute series (topographic), [Florida]. 28081-A8-TF-024, Lakeland quadrangle, Florida—Polk Co., 1975 / Geological Survey (U.S.) (I 19.81:28081-A 8-TF-024), 88-18496

7.5 minute series (topographic), [Florida]. 28082-A3-TF-024, Thonotosassa quadrangle, Florida—Hillsborough Co., 1974 / Geological Survey (U.S.) (I 19.81:28082-A 3-TF-024), 88-18497

7.5 minute series (topographic), [Florida]. 28082-A4-TF-024, Sulphur Springs quadrangle, Florida—Hillsborough Co., 1956 / Geological Survey (U.S.) (I 19.81:28082-A 4-TF-024), 88-18498

7.5 minute series (topographic), [Florida]. 28082-B2-TF-024, Zephyrhills quadrangle, Florida, 1975 / Geological Survey (U.S.) (I 19.81:28082-B 2-TF-024), 88-18499

7.5 minute series (topographic), [Florida]. 28082-B4-TF-024, Lutz quadrangle, Florida, 1974 / Geological Survey (U.S.) (I 19.81:28082-B 4-TF-024), 88-18500

7.5 minute series (topographic), [Florida]. 30087-D1-TF-024, Garcon Point quadrangle, Florida, 1970 / Geological Survey (U.S.) (I 19.81:30087-D 1-TF-024), 88-18506

Fluid dynamics.

High speed viscous flow calculations about complex configurations [microform] / Chaussee, D. S. (NAS 1.15:88237), 88-18986

Fluorescent lamps — Standards — United States.

An Act to Amend the Energy Policy and Conservation Act to Provide for Federal Energy Conservation Standards for Fluorescent Lamp Ballasts. United States. (AE 2.110:100-357), 88-17977

National Appliance Energy Conservation Amendments of 1988 United States. (AE 2.110:100-357), 88-17977

Fluxgate magnetometer.

Fluxgate magnetometer (SSM) for the Defense Meteorological Satellite Program (DMSP) Block 5D-2 Flight 7 / Rich, Frederick J., 1947- (D 301.45/4:84-0225), 88-18171

Foam.

Structural property goals for low-density structural foams and composites for expedient military applications / Lampo, R. (Richard) (D 103.53/5:M-85/19), 88-18131

Fog — Mathematical models.

An evaluation of an advection fog prediction model / Weyman, James. (D 301.45/4:84-0162), 88-18167

Folklore — Utah — Grouse Creek Region.

The Grouse Creek cultural survey : integrating folklife and historic preservation field research / Carter, Thomas, 1949- (LC 39.9:13), 88-18965

Follow-up in teacher training — United States.

Changing teacher practice : executive summary of an experimental study / (ED 1.310/2:270444), 88-18276

Food — Labeling.

A Food labeling guide. (HE 20.4508:F 73), 88-18378

Food — Labeling — Law and legislation — United States.

A Food labeling guide. (HE 20.4508:F 73), 88-18378

Food additives.

A Food labeling guide. (HE 20.4508:F 73), 88-18378

Food adulteration and inspection — United States.

Guidelines for leukosis dispositions. (A 110.8:L 57), 88-17946

Food crops — United States — Bibliography.

Vegetable gardening, 1982-March 1988 : 184 citations / Maclean, Jayne T. (A 17.18/4:88-69), 88-17923

Food relief — United States.

Hunger in America : hearings before the Subcommittee on Nutrition and Investigations of the Committee on Agriculture, Nutrition, and Forestry, United States Senate and the Committee on Agriculture, Nutrition, and Forestry, United States Senate, One Hundredth Congress, second session ... January 30, 1988 — Cedar Rapids, IA; March 1, 1988 — Washington, DC; March 28,

1988 — Lutheran Place Memorial Church, Washington, DC. United States. Congress. Senate. Committee on Agriculture, Nutrition, and Forestry. Subcommittee on Nutrition and Investigations. (Y 4.Ag 8/3:S.hrg.100-710), 88-19337

Self-help programs : innovative options for achieving self-sufficiency : report of the Select Committee on Hunger, U.S. House of Representatives. United States. Congress. House. Select Committee on Hunger. (Y 4.H 89:Se 4), 88-19432

Food service.
Quantity recipes for school food service / (A 1.68:1371), 88-17879

Food stamp program — Law and legislation — United States.
Amending the Food Stamp Act of 1977 to make technical corrections in the Family Independence Demonstration Project : report (to accompany H.R. 4998) (including cost estimate of the Congressional Budget Office). United States. Congress. House. Committee on Agriculture. (Y 1.1/8:100-840), 88-19267

Food stamp program — United States.
Facts about the food stamp program. (A 1.68:1340/988), 88-17878

Food stamp research : results from the Income Survey Development Program and the promise of the survey on income and program participation / Long, Sharon. (A 98.2:F 73/9), 88-17941

Food supply — United States.
Hunger in America : hearings before the Subcommittee on Nutrition and Investigations of the Committee on Agriculture, Nutrition, and Forestry, United States Senate and the Committee on Agriculture, Nutrition, and Forestry, United States Senate, One Hundredth Congress, second session ... January 30, 1988 — Cedar Rapids, IA; March 1, 1988 — Washington, DC; March 28, 1988 — Lutheran Place Memorial Church, Washington, DC. United States. Congress. Senate. Committee on Agriculture, Nutrition, and Forestry. Subcommittee on Nutrition and Investigations. (Y 4.Ag 8/3:S.hrg.100-710), 88-19337

Forage plants — Bibliography.
Forage legumes, June 1985-April 1988 : 258 citations / Maclean, Jayne T. (A 17.18/4:88-71), 88-17925

Foreign fishing — United States — Surveillance of.
Fishery management and enforcement in the Bering Sea : hearing before the National Ocean Policy Study of the Committee on Commerce, Science, and Transportation, United States Senate, One Hundredth Congress, second session ... March 16, 1988. United States. Congress. Senate. National Ocean Policy Study. (Y 4.C 73/7:S.hrg.100-712), 88-19377

Foreign tax credit — France.
Protocol to the 1967 Tax Convention with France : message from the President of the United States transmitting the protocol of June 16, 1988, together with a related exchange of notes, to the convention between the United States of America and the French Republic with respect to taxes on income and property of July 28, 1967, as amended by the protocols of October 12, 1970, and November 24, 1978 and January 17, 1984. France. (Y 1.1/4:100-21), 88-19175

Treaties, etc. United States, 1967. France. (Y 1.1/4:100-21), 88-19175

Foreign tax credit — United States.
Protocol to the 1967 Tax Convention with France : message from the President of the United States transmitting the protocol of June 16, 1988, together with a related exchange of notes, to the convention between the United States of America and the French Republic with respect to taxes on income and property of July 28, 1967, as amended by the protocols of October 12, 1970, and November 24, 1978 and January 17, 1984. France. (Y 1.1/4:100-21), 88-19175

Treaties, etc. United States, 1967. France. (Y 1.1/4:100-21), 88-19175

Foreign trade promotion — United States.
National policy related to U.S. fishery export promotion : hearings before the Subcommittee on International Economic Policy and Trade of the Committee on Foreign Affairs, House of Representatives, One Hundredth Congress, first and second sessions, November 6, 1987 and March 9, 1988. United States. Congress. House. Committee on Foreign Affairs. Subcommittee on International Economic Policy and Trade. (Y 4.F 76/1:F 53/6), 88-19407

Foreign trade promotion — United States — States — Directories.
50 trade contacts nationwide. (C 61.18/a:T 67), 88-18048

Foreign trade regulation — United States.
Restrictive trade practices or boycotts including enforcement and administrative proceedings. (C 61.23/a:R 31/988), 88-18049

Forest management — Maine — Statistics.
Forest wildlife habitat statistics for Maine 1982 / Brooks, Robert T. (A 13.42/26:NE-RB-96), 88-17896

Forest management — Oregon.
Supplement to the draft environmental impact statement, land and resource management plan : Wallowa Whitman National Forest. (A 13.92/2:W 15/supp.), 88-17913

Forest management — Washington (State) — Olympic National Forest.
Logging and forest management : Olympic National Forest. (A 13.2:Ol 9/988), 88-17884

Forest policy — United States.
Short supply export controls and legislation to restrict log exports : hearing before the Subcommittee on International Economic Policy and Trade of the Committee on Foreign Affairs, House of Representatives, Ninety-ninth Congress, second session, on H.R. 4159, April 15, 1986. United States. Congress. House. Committee on Foreign Affairs. Subcommittee on International Economic Policy and Trade. (Y 4.F 76/1:L 82/3), 88-19412

Forest products industry — Ohio — Statistics.
Ohio timber products output—1983 / Widmann, Richard H. (A 13.42/26:NE-RB-95), 88-17895

Forest products industry — South Dakota.
Wyoming and western South Dakota—timber production and mill residues, 1983 / McLain, William H. (A 13.80:INT-45), 88-17908

Forest products industry — Wyoming.
Wyoming and western South Dakota—timber production and mill residues, 1983 / McLain, William H. (A 13.80:INT-45), 88-17908

Forest reserves.
The Greater Yellowstone Coordinating Committee presents an aggregation of National Park and National Forest management plans / (I 29.2:G 79/3), 88-18822

Forest reserves — Colorado.
Mineral resource potential of National Forest RARE II and wilderness areas in Colorado [microform] / Dickerson, Robert P. (I 19.76:86-364), 88-18470

Forest reserves — Colorado — Statistics.
West-central Colorado : forest statistics for state and private land, 1983 / Conner, Roger C. (A 13.80:INT-44), 88-17907

Western Colorado : forest statistics for state and private land, 1983 / Angele, Frank E. (A 13.80:INT-42), 88-17906

Forest reserves — Law and legislation — Montana.
Montana Natural Resources Protection and Utilization Act of 1987 : hearings before the Subcommittee on Public Lands, National Parks, and Forests of the Committee on Energy and Natural Resources, United States Senate, One Hundredth Congress, second session on S. 1478 and H.R. 2090 ... March 21 and 22, 1988. United States. Congress. Senate. Committee on Energy and Natural Resources. Subcommittee on Public Lands, National Parks, and Forests. (Y 4.En 2:S.hrg.100-697), 88-19389

Forest reserves — Maine — Statistics.
Forest wildlife habitat statistics for Maine 1982 / Brooks, Robert T. (A 13.42/26:NE-RB-96), 88-17896

Forestry law and legislation — United States.
Short supply export controls and legislation to restrict log exports : hearing before the Subcommittee on International Economic Policy and Trade of the Committee on Foreign Affairs, House of Representatives, Ninety-ninth Congress, second session, on H.R. 4159, April 15, 1986. United States. Congress. House. Committee on Foreign Affairs. Subcommittee on International Economic Policy and Trade. (Y 4.F 76/1:L 82/3), 88-19412

Forests and forestry — Colorado — Statistics.
Colorado's state and private timber resources, 1983 / Green, Alan W. (A 13.80:INT-49), 88-17911

West-central Colorado : forest statistics for state and private land, 1983 / Conner, Roger C. (A 13.80:INT-44), 88-17907

Western Colorado : forest statistics for state and private land, 1983 / Angele, Frank E. (A 13.80:INT-42), 88-17906

Forests and forestry — New Mexico — Statistics.
Timberland and woodland resources outside national forests in northwestern New Mexico, 1987 / Van Hooser, Dwane D. (A 13.80:INT-46), 88-17909

Forests and forestry — Washington (State) — Olympic National Forest.
Logging and forest management : Olympic National Forest. (A 13.2:Ol 9/988), 88-17884

Forfeiture — United States.
Asset forfeiture programs : corrective actions underway but additional improvements needed / Dodaro, Gene L. (GA 1.5/2:T-GGD-88-16), 88-18297

Formations (Geology) — Colorado — Garfield County — Drawings.
Cross sections showing stratigraphic framework of upper Cretaceous Dakota Sandstone, Mancos Shale, Mesaverde Group, and Mesaverde Formation, and lower Tertiary Wasatch Formation, west-central Piceance Basin, Garfield County, Colorado / Geological Survey (U.S.) (I 19.113:MF-2008-A), 88-18800

Formations (Geology) — Connecticut.
Lithologic sections from the New London area, southeastern Connecticut [microform] / Goldsmith, Richard, 1918- (I 19.76:86-507), 88-18478

Fort Lincoln State Park (Mandan, N.D.)
Miscellaneous proposals related to historic preservation : hearing before the Subcommittee on Public Lands, National Parks, and Forests of the Committee on Energy and Natural Resources, United States Senate, One Hundredth Congress, second session, on S. 1052 ... S. 1513 ... S. 1682 ... S. 1690 ... April 14, 1988. United States. Congress. Senate. Committee on Energy and Natural Resources. Subcommittee on Public Lands, National Parks, and Forests. (Y 4.En 2:S.hrg.100-704), 88-19391

Foundations.
Foundation grouting practices at Corps of Engineers dams / Albritton, John. U.S. Army Engineer Division, Missouri River. ? org. (D 103.24/2:GL-84-13), 88-18116

Fractals.
Observations, theoretical ideas, and modeling of turbulent flows - past, present, and future [microform] / Chapman, Gary T. (NAS 1.15:86679), 88-18975

France — Maps.
France. United States. Central Intelligence Agency. (PrEx 3.10/4:F 84/3), 88-19071

Franklin, C. Anson, 1947-
Baynard, Franklin, and Ary nominations : hearing before the Committee on Energy and Natural Resources, United States Senate, One Hundredth Congress, second session on the nominations of Ernest C. Baynard III, to be Assistant Secretary for Environment, Safety and Health, Department of Energy; C. Anson Franklin, to be Assistant Secretary for Congressional, Intergovernmental, and Public Affairs, Department of Energy; and T.S. Ary to be Director, Bureau of Mines, Department of the Interior, March 14, 1988. United States. Congress. Senate. Committee on Energy and Natural Resources. (Y 4.En 2:S.hrg.100-558), 88-19388

Fraud — United States.
Failure of ZZZZ Best Co. : hearings before the Subcommittee on Oversight and Investigations of the Committee on Energy and Commerce, House of Representatives, One Hundredth Congress, second session, January 27 and February 1, 1988. United States. Congress. House. Committee on Energy and Commerce. Subcommittee on Oversight and Investigations. (Y 4.En 2/3:100-115), 88-19396

Fraud investigation — Handbooks, manuals, etc.
Internal control system : a guide to the preliminary review process / United States. Dept. of Housing and Urban Development. (HH 1.6/3:In 8), 88-18403

Free trade and protection.
United States-Canada Free-Trade Agreement Implementation Act of 1988 : report together with additional views (to accompany H.R. 5090 which, on July 26, 1988, was referred jointly to the Committee on Ways and Means, the Committee on Agriculture ... and the Committee on the Judiciary) (including cost estimate of the Congressional Budget Office). United States. Congress. House. Committee on Ways and Means. (Y 1.1/8:100-816/pt.2-6), 88-19251

Freight and freightage — Congresses.
Transportation and competitiveness of U.S. agricultural products in world markets : summary of a research symposium, October 1986. Transportation and Competitiveness Symposium (1986 : Washington, D.C.) (A 93.44:AGES 870611), 88-17940

Fruit — Marks of origin.
Implementation of country-of-origin labeling requirements under Florida Produce Labeling Act of 1979 : hearing before the Subcommittee on Domestic Marketing, Consumer Relations, and Nutrition of the Committee on Agriculture, House of Representatives, One Hundredth Congress, second session, April 15, 1988, Miami, FL. United States. Congress. House. Committee on Agriculture. Subcommittee on Domestic Marketing, Consumer Relations, and Nutrition. (Y 4.Ag 8/1:100-72), 88-19334

Fuelwood — South Dakota — Statistics.
Wyoming and western South Dakota's 1983 fuelwood harvest / McLain, William H. (A 13.80:INT-47), 88-17910

Fuelwood — United States — Statistics.
Residential fuelwood use in the United States, 1980-81 / Skog, Kenneth. (A 13.80:WO-3), 88-17912

Fuelwood — Wyoming — Statistics.
Wyoming and western South Dakota's 1983 fuelwood harvest / McLain, William H. (A 13.80:INT-47), 88-17910

Fulton County (Pa.) — Maps, Topographic.
Fulton County, Pennsylvania / Geological Survey (U.S.) (I 19.108:39077-H 8-CF-050), 88-18760

Fungi in agriculture.
How to identify and control dogwood anthracnose. (A 13.36/2:D 67), 88-17894

Fusulinidae.
Stratigraphic distribution of fusulinid foraminifera from the Manzano Mountains, New Mexico / Myers, Donald A., 1921- (I 19.16:1446-A,B), 88-18435

Futures market — United States.
Securities Futures Market Credit Protection Act—H.R. 3597 : hearing before the Subcommittee on Domestic Monetary Policy of the Committee on Banking, Finance, and Urban Affairs, House of Representatives, One-hundredth Congress, second session, May 17 and 25, 1988. United States. Congress. House. Committee on Banking, Finance, and Urban Affairs. Subcommittee on Domestic Monetary Policy. (Y 4.B 22/1:100-65), 88-19355

G

Gambling — United States.
Parimutuel Licensing Simplification Act of 1988 : report (to accompany H.R. 4458) (including cost estimate of the Congressional Budget Office). United States. Congress. House. Committee on the Judiciary. (Y 1.1/8:100-832), 88-19262

Gas — Pipe lines.
Uniform Regulatory Jurisdiction Act of 1988 : report (to accompany H.R. 2884). United States. Congress. Senate. Committee on Energy and Natural Resources. (Y 1.1/5:100-486), 88-19213

Gas, Natural — Law and legislation — United States.
Amending the Natural Gas Policy Act of 1978 to remove certain contract duration and right of first refusal requirements : report (to accompany H.R. 2701). United States. Congress. Senate. Committee on Energy and Natural Resources. (Y 1.1/5:100-485), 88-19212

Uniform Regulatory Jurisdiction Act of 1988 : report (to accompany H.R. 2884). United States. Congress. Senate. Committee on Energy and Natural Resources. (Y 1.1/5:100-486), 88-19213

Gas, Natural — Pipe lines — Safety regulations — United States.
Pipeline Safety Reauthorization Act of 1988 : report of the Senate Committee on Commerce, Science, and Transportation on S. 2424. United States. Congress. Senate. Committee on Commerce, Science, and Transportation. (Y 1.1/5:100-436), 88-19179

Gas power plants — Florida — Miami region — Environmental aspects.
The Regional influence of an oil-fired power plant on the concentration of elements in native materials in and near south Florida national parks [microform] / (I 19.76:86-395), 88-18471

Gases, Kinetic theory of.
A propagator expansion method for solving linearized plasma kinetic equations with collisions / Jasperse, John R. (D 301.45/4:84-0170), 88-18168

Gates of the Arctic National Park and Preserve (Alaska)
Final environmental impact statement : wilderness recommendation : Gates of the Arctic National Park and Preserve, Alaska. United States. National Park Service. Alaska Regional Office. (I 1.98:Ar 2/8), 88-18412

Gelbard, Robert S.
Nomination of Robert S. Gelbard : report together with additional views. United States. Congress. Senate. Committee on Foreign Relations. (Y 1.1/6:100-18), 88-19226

GenCorp.
Corporate takeovers : hearings before the Subcommittee on Oversight and Investigations of the Committee on Energy and Commerce, House of Representatives, One Hundredth Congress : October 5, 1987—Pacific Lumber, a case study; February 8, 1988—the role of Shearson Lehman Brothers in the attempted takeover of GenCorp. United States. Congress. House. Committee on Energy and Commerce. Subcommittee on Oversight and Investigations. (Y 4.En 2/3:100-116), 88-19397

Generals — United States — Biography.
Osage general : Maj. Gen. Clarence L. Tinker / Crowder, James L. (D 301.2:Os 1), 88-18161

Genetics.
Transgenic Animal Patent Reform Act : report together with additional views (to accompany H.R. 4970) (including cost estimate of the Congressional Budget Office). United States. Congress. House. Committee on the Judiciary. (Y 1.1/8:100-888), 88-19299

Genocide.
Genocide Convention Implementation Act : hearing before the Subcommittee on Immigration, Refugees, and International Law of the Committee on the Judiciary, House of Representatives, One Hundredth Congress, second session, on H.R. 807 ... March 16, 1988. United States. Congress. House. Committee on the Judiciary. Subcommittee on Immigration, Refugees, and International Law. (Y 4.J 89/1:100/49), 88-19442

Geochemical prospecting — New Hampshire — Carroll County — Maps.
Geochemical survey maps of the wildernesses and roadless areas in the White Mountains National Forest, Coos, Grafton, and Carroll counties, New Hampshire / Geological Survey (U.S.) (I 19.113:MF-1594-C), 88-18792

Geochemical prospecting — New Hampshire — Coos County — Maps.
Geochemical survey maps of the wildernesses and roadless areas in the White Mountains National Forest, Coos, Grafton, and Carroll counties, New Hampshire / Geological Survey (U.S.) (I 19.113:MF-1594-C), 88-18792

Geochemical prospecting — New Hampshire — Grafton County — Maps.
Geochemical survey maps of the wildernesses and roadless areas in the White Mountains National Forest, Coos, Grafton, and Carroll counties, New Hampshire / Geological Survey (U.S.) (I 19.113:MF-1594-C), 88-18792

Geochemical prospecting — Vermont — Addison County — Maps.
Geologic and geochemical survey of the Bristol Cliffs Wilderness, Addison County, Vermont / Geological Survey (U.S.) (I 19.113:MF-1593-A), 88-18791

Geochemical prospecting — Vermont — Windsor County — Maps.
Geochemical survey of the Mt. Ascutney Region, Windsor County, Vermont / Geological Survey (U.S.) (I 19.113:MF-2002), 88-18799

Geochemical prospecting — Virginia.
Geochemical data for Triassic sedimentary and thermally metamorphosed rocks of the northern Culpeper basin, Virginia [microform] / Lee, K. Y. (I 19.76:85-217), 88-18463

222-242 O - 88 - 13 : QL3

Geochemistry.
Essential elements and soil amendments for plants : sources and use for agriculture / Severson, R. C. (Ronald Charles), 1945- (I 19.4/2:1017), 88-18431

Geography — Study and teaching (Secondary) — United States.
American history : a high school bilingual supplement for Cambodian students / Johnson, Carol, 1933- (ED 1.310/2:254081), 88-18216

American history : a high school bilingual supplement for Laotian students / Johnson, Carol, 1933- (ED 1.310/2:254082), 88-18217

American history : a high school bilingual supplement for Vietnamese students / Johnson, Carol, 1933- (ED 1.310/2:254083), 88-18218

Geography Awareness Week.
Joint Resolution to Designate the Period Commencing November 13, 1988, and Ending November 19, 1988, as "Geography Awareness Week." United States. (AE 2.110:100-391), 88-18000

Geological time.
U/PB zircon geochronology of the southern part of the Nabitah mobile belt and Pan-African Continental collision in the Saudi Arabian Shield [microform] / (I 19.76:85-239), 88-18464

Geology — Arizona — Maricopa County — Maps.
Geologic map of the Table Top Mountain Wilderness Study Area, Pinal and Maricopa counties, Arizona / Geological Survey (U.S.) (I 19.113:MF-1951), 88-18797

Geology — Arizona — Pinal County — Maps.
Geologic map of the Table Top Mountain Wilderness Study Area, Pinal and Maricopa counties, Arizona / Geological Survey (U.S.) (I 19.113:MF-1951), 88-18797

Geology — Blue Mountains (Or. and Wash.)
Geologic implications of Paleozoic and Mesozoic paleontology and biostratigraphy, Blue Mountains province, Oregon and Idaho / (I 19.16:1435), 88-18434

Geology — Blue Mountains Region (Or. and Wash.)
Geologic implications of Paleozoic and Mesozoic paleontology and biostratigraphy, Blue Mountains province, Oregon and Idaho / (I 19.16:1435), 88-18434

Geology — Central America — Congresses.
Proceedings of a Workshop on Development of Mineral, Energy, and Water Resources and Mitigation of Geologic Hazards in Central America / Workshop on Development of Mineral, Energy, and Water Resources and Mitigation of Geologic Hazards in Central America (1985 : Antigua, Guatemala) (I 19.4/2:1006), 88-18430

Geology — Chesapeake Bay (Md. and Va.) — Maps.
Quaternary geology of the southern Virginia part of the Chesapeake Bay / Geological Survey (U.S.) (I 19.113:MF-1948-A), 88-18796

Geology — Colorado — Garfield County — Maps.
Geologic map of the Westwater 30′ x 60′ quadrangle, Grand and Uinta counties, Utah and Garfield and Mesa counties, Colorado / Geological Survey (U.S.) (I 19.91:I-1765), 88-18749

Geology — Colorado — Gunnison County — Maps.
Geologic map of the Mt. Axtell quadrangle, Gunnison County, Colorado / Geological Survey (U.S.) (I 19.88:GQ-1604), 88-18726

Geology — Colorado — Larimer County — Maps.
Geologic map of the Crystal Mountain quadrangle, Larimer County, Colorado / Geological Survey (U.S.) (I 19.88:GQ-1623), 88-18730

Geologic map of the Laporte quadrangle, Larimer County, Colorado / Geological Survey (U.S.) (I 19.88:GQ-1621), 88-18729

Geologic map of the Livermore quadrangle, Larimer County, Colorado / Geological Survey (U.S.) (I 19.88:GQ-1618), 88-18727

Geologic map of the Poudre Park quadrangle, Larimer County, Colorado / Geological Survey (U.S.) (I 19.88:GQ-1620), 88-18728

Geology — Colorado — Mesa County — Maps.
Geologic map of the Westwater 30′ x 60′ quadrangle, Grand and Uinta counties, Utah and Garfield and Mesa counties, Colorado / Geological Survey (U.S.) (I 19.91:I-1765), 88-18749

Geology — Idaho.
Geologic implications of Paleozoic and Mesozoic paleontology and biostratigraphy, Blue Mountains province, Oregon and Idaho / (I 19.16:1435), 88-18434

Geology — Idaho — Hoodoo Creek Region.
Stratigraphic and structural relations of the Hoodoo Quartzite and Yellowjacket Formation of Middle Proterozoic age from Hoodoo Creek eastward to Mount Taylor, central Idaho ; with a geologic map of the region between the middle fork of the Salmon River and the Salmon River / Ekren, E. B. (Einar Bartlett), 1923- (I 19.3:1570), 88-18422

Geology — Iowa — Maps.
Bedrock topography of west-central Iowa / Geological Survey (U.S.) (I 19.91:I-1688), 88-18741

Geology — Mars (Planet) — Maps.
Geologic map of the eastern equatorial region of Mars / Geological Survey (U.S.) (I 19.91:I-1802-B), 88-18751

Geologic map of the polar regions of Mars / Geological Survey (U.S.) (I 19.91:I-1802-C), 88-18752

Geologic map of the western equatorial region of Mars / Geological Survey (U.S.) (I 19.91:I-1802-A), 88-18750

Geology — Mars (Planet) — Photo maps.
Geologic map of Mare Acidalium quadrangle, Mars : MC-4 / Geological Survey (U.S.) (I 19.91:I-1614 (MC-4)), 88-18736

Geology — Montana — Beaverhead County.
Stratigraphy of mid-Cretaceous Blackleaf and lower part of the Frontier formations in parts of Beaverhead and Madison counties, Montana / Dyman, T. S. (I 19.3:1773), 88-18427

Geology — Montana — Madison County.
Stratigraphy of mid-Cretaceous Blackleaf and lower part of the Frontier formations in parts of Beaverhead and Madison counties, Montana / Dyman, T. S. (I 19.3:1773), 88-18427

Geology — Nevada — Clark County — Maps.
Geologic map of the Goodsprings district, southern Spring Mountains, Clark County, Nevada / Geological Survey (U.S.) (I 19.113:MF-1514), 88-18790

Geology — Nevada — Humboldt County — Maps.
Geologic map of the Yellow Hills East quadrangle, Washoe and Humboldt counties, Nevada / Geological Survey (U.S.) (I 19.113:MF-2029), 88-18801

Geology — Nevada — Washoe County — Maps.
Geologic map of the Yellow Hills East quadrangle, Washoe and Humboldt counties, Nevada / Geological Survey (U.S.) (I 19.113:MF-2029), 88-18801

Geology — New Mexico — Manzano Mountains.
Stratigraphic distribution of fusulinid foraminifera from the Manzano Moun-

tains, New Mexico / Myers, Donald A., 1921- (I 19.16:1446-A,B), 88-18435

Geology — New Mexico — Maps.
Geologic map of the Aztec 1°x 2°quadrangle, northwestern New Mexico and southern Colorado / Geological Survey (U.S.) (I 19.91:I-1730), 88-18748

Geology — North Carolina — Maps.
Geologic map of the Charlotte 1°x 2°quadrangle, North Carolina and South Carolina / Geological Survey (U.S.) (I 19.91:I-1251-E), 88-18733

Geology — Oregon — Malheur County — Maps.
Geologic map of the Dry Creek Bench quadrangle, Malheur County, Oregon / Geological Survey (U.S.) (I 19.113:MF-1940), 88-18795

Geology — South Carolina — Berkeley County — Maps.
Geologic map of the Moncks Corner quadrangle, Berkeley County, South Carolina / Geological Survey (U.S.) (I 19.88:GQ-1641), 88-18731

Geology — South Carolina — Maps.
Geologic map of the Charlotte 1°x 2°quadrangle, North Carolina and South Carolina / Geological Survey (U.S.) (I 19.91:I-1251-E), 88-18733

Geology — Utah — Fisher Valley.
Physical, soil, and paleomagnetic stratigraphy of the Upper Cenozoic sediments in Fisher Valley, southeastern Utah / Colman, Steven M. (I 19.3:1686), 88-18424

Geology — Utah — Grand County — Maps.
Geologic map of the Westwater 30′ x 60′ quadrangle, Grand and Uinta counties, Utah and Garfield and Mesa counties, Colorado / Geological Survey (U.S.) (I 19.91:I-1765), 88-18749

Geology — Utah — Uinta County — Maps.
Geologic map of the Westwater 30′ x 60′ quadrangle, Grand and Uinta counties, Utah and Garfield and Mesa counties, Colorado / Geological Survey (U.S.) (I 19.91:I-1765), 88-18749

Geology — Vermont — Addison County — Maps.
Geologic and geochemical survey of the Bristol Cliffs Wilderness, Addison County, Vermont / Geological Survey (U.S.) (I 19.113:MF-1593-A), 88-18791

Geology — Virginia — Buchanan County — Maps.
Geologic map of the Amonate quadrangle, Buchanan and Tazewell counties, Virginia, and McDowell County, West Virginia / Geological Survey (U.S.) (I 19.88:GQ-1597), 88-18725

Geology — Virginia — Craig County — Maps.
Geologic map of the Barbours Creek and Shawvers Run Wilderness study areas, Craig County, Virginia / Geological Survey (U.S.) (I 19.113:MF-1914-A), 88-18794

Geology — Virginia — Tazewell County — Maps.
Geologic map of the Amonate quadrangle, Buchanan and Tazewell counties, Virginia, and McDowell County, West Virginia / Geological Survey (U.S.) (I 19.88:GQ-1597), 88-18725

Geology — West Virginia — McDowell County — Maps.
Geologic map of the Amonate quadrangle, Buchanan and Tazewell counties, Virginia, and McDowell County, West Virginia / Geological Survey (U.S.) (I 19.88:GQ-1597), 88-18725

Geology — Wyoming — Fremont County — Maps.
Geologic map of the Eagle Point quadrangle and parts of the Bargee and Lookout Butte quadrangles, Fremont County, Wyoming / Geological Survey (U.S.) (I 19.91:I-1820), 88-18755

Geology — Wyoming — Rock Springs Region.
The Pintail coal bed and barrier bar G : a model for coal of barrier bar-lagoon origin, Upper Cretaceous Almond Formation, Rock Springs Coal Field, Wyoming / Roehler, Henry W. (I 19.16:1398), 88-18433

Geology, Stratigraphic.
Lithologic sections from the New London area, southeastern Connecticut [microform] / Goldsmith, Richard, 1918- (I 19.76:86-507), 88-18478

Geology, Stratigraphic — Cenozoic.
Physical, soil, and paleomagnetic stratigraphy of the Upper Cenozoic sediments in Fisher Valley, southeastern Utah / Colman, Steven M. (I 19.3:1686), 88-18424

Geology, Stratigraphic — Cretaceous.
The Pintail coal bed and barrier bar G : a model for coal of barrier bar-lagoon origin, Upper Cretaceous Almond Formation, Rock Springs Coal Field, Wyoming / Roehler, Henry W. (I 19.16:1398), 88-18433

Stratigraphy of mid-Cretaceous Blackleaf and lower part of the Frontier formations in parts of Beaverhead and Madison counties, Montana / Dyman, T. S. (I 19.3:1773), 88-18427

Twenty-two measured sections of Cretaceous-Lower Tertiary rocks, eastern North Slope, Alaska [microform] / (I 19.76:84-695), 88-18460

Geology, Stratigraphic — Devonian.
An organic origin for the carbonate concretions of the Ohio Shale / Criss, R. E. (I 19.3:1836), 88-18429

Geology, Stratigraphic — Drawings.
Cross sections showing stratigraphic framework of upper Cretaceous Dakota Sandstone, Mancos Shale, Mesaverde Group, and Mesaverde Formation, and lower Tertiary Wasatch Formation, west-central Piceance Basin, Garfield County, Colorado / Geological Survey (U.S.) (I 19.113:MF-2008-A), 88-18800

Geology, Stratigraphic — Pennsylvanian.
Stratigraphic distribution of fusulinid foraminifera from the Manzano Mountains, New Mexico / Myers, Donald A., 1921- (I 19.16:1446-A,B), 88-18435

Geology, Stratigraphic — Permian.
Stratigraphic distribution of fusulinid foraminifera from the Manzano Mountains, New Mexico / Myers, Donald A., 1921- (I 19.16:1446-A,B), 88-18435

Geology, Stratigraphic — Precambrian.
Stratigraphic and structural relations of the Hoodoo Quartzite and Yellowjacket Formation of Middle Proterozoic age from Hoodoo Creek eastward to Mount Taylor, central Idaho ; with a geologic map of the region between the middle fork of the Salmon River and the Salmon River / Ekren, E. B. (Einar Bartlett), 1923- (I 19.3:1570), 88-18422

Geology, Stratigraphic — Quaternary — Maps.
Quaternary geology of the southern Virginia part of the Chesapeake Bay / Geological Survey (U.S.) (I 19.113:MF-1948-A), 88-18796

Geology, Stratigraphic — Tertiary.
Twenty-two measured sections of Cretaceous-Lower Tertiary rocks, eastern North Slope, Alaska [microform] / (I 19.76:84-695), 88-18460

Geology, Structural.
Geometry of the Benioff zone and mode of subduction beneath southwestern Alaska and the Aleutian Islands / Geological Survey (U.S.) (I 19.91:I-1945), 88-18756

Maps showing outcrop, structure contours, cross sections, and isopachs of partings—Mammoth Coal Bed, Paleocene Tongue River member of the Fort Union Formation, Bull Mountain

Coal Field, south-central Montana / Geological Survey (U.S.) (I 19.85:C-126-A), 88-18721

Post-Cretaceous uplift of the Sioux quartzite ridge in southeastern South Dakota [microform] / Koch, Neil C. (I 19.76:86-419-W), 88-18475

The Vaiont Slide : a geotechnical analysis based on new geologic observations of the failure surface / Hendron, A. J. (D 103.24/2:GL-85-5/v.1-2), 88-18117

Geophysical instruments.
Calibration and standardization of geophysical well-logging equipment for hydrologic applications / Hodges, Richard E. (I 19.42/4:88-4058), 88-18458

Geophysical observatories — Directories.
Directory of solar-terrestrial physics monitoring stations / (D 301.45/4:84-0237), 88-18172

Georgia — Maps, Topographic.
7.5 minute series (topographic), [Georgia]. 30083-G5-TF-024, Quitman quadrangle, Georgia—Brooks Co., 1974 / Geological Survey (U.S.) (I 19.81:30083-G 5-TF-024), 88-18505

7.5 minute series (topographic), [South Carolina]. 33082-F2-TF-024, Clarks Hill quadrangle, South Carolina—Georgia, 1964 / Geological Survey (U.S.) (I 19.81:33082-F 2-TF-024), 88-18520

7.5 minute series (topographic), [South Carolina]. 33082-G3-TF-024, Plum Branch quadrangle, South Carolina—Georgia, 1964 / Geological Survey (U.S.) (I 19.81:33082-G 3-TF-024), 88-18521

Geostationary satellites.
Real time, automatic vehicle potential determination from ESA measurements. (D 301.45/4:85-0103 (1)-(2)), 88-18176

Real time, automatic vehicle potential determination from ESA measurements. Part II, The distribution function algorithm / Spiegel, Stanley L. (D 301.45/4:85-0103 (2)/errata), 88-18177

Geothermal power plants — United States.
Geothermal energy & our environment. (E 1.16:0088), 88-18192

Geothermal resources — United States.
Geothermal energy & our environment. (E 1.16:0088), 88-18192

German literature — United States — Collected works.
The German collections of the Library of Congress : chronological development / Krewson, Margrit B. (Margrit Beran) (LC 1.2:G 31/2), 88-18959

Germany (West) — Economic conditions — 1974-
Restoring international balance : the Federal Republic of Germany and world economic growth : a staff study / (Y 4.Ec 7:In 8/29), 88-19382

Germany (West) — Economic policy — 1974-
Restoring international balance : the Federal Republic of Germany and world economic growth : a staff study / (Y 4.Ec 7:In 8/29), 88-19382

Germany (West) — Foreign economic relations — United States.
Restoring international balance : the Federal Republic of Germany and world economic growth : a staff study / (Y 4.Ec 7:In 8/29), 88-19382

Gerontology — Study and teaching (Continuing education) — United States.
A Diversified, clinically-oriented training program for practicing pharmacist educators : findings and implications paper, OHDS grant number 90AT0090 / (HE 23.3002:P 49/find.paper), 88-18400

Glacial landforms — Alaska — Kenai Mountains.
Periglacial landforms and processes in the southern Kenai Mountains, Alaska / Bailey, Palmer K. (D 103.33/2:85-3), 88-18124

Golconda Civilian Conservation Center — Handbooks, manuals, etc.
Corpsmember handbook : Golconda Civilian Conservation Center. (A 13.36/2:C 81), 88-17893

Gold ores — Alaska — Maps.
Placer gold of the Solomon, Bendeleben, and southern part of the Kotzebue quadrangles, western Alaska / Geological Survey (U.S.) (I 19.113:MF-1838-C), 88-18793

Gold ores — California — El Dorado County.
Geologic setting of gold occurences in the Big Canyon area, El Dorado County, California / Earhart, Robert L. (I 19.3:1576), 88-18423

Government attorneys — Employment — United States — Posters.
Legal careers with the Office of Chief Counsel for the Internal Revenue Service : tax law. (T 22.41:L 52/988), 88-19138

Government information — United States.
Federal information systems and technology planning. United States. Office of Management and Budget. (PrEx 2.3:88-11), 88-19061

Fiscal year 1989 information collection budget request. United States. Office of Management and Budget. (PrEx 2.3:88-12), 88-19062

Government liability — United States.
S. 2259, the Preferred Surety Bond Guarantee Program Act of 1988 : hearing before the Committee on Small Business, United States Senate, One Hundredth Congress, second session ... April 12, 1988. United States. Congress. Senate. Committee on Small Business. (Y 4.Sm 1/2:S.hrg.100-692), 88-19469

Government liability (International law)
Admiralty Jurisdiction under Foreign Sovereign Immunities Act : report (to accompany H.R. 1149) (including cost estimate of the Congressional Budget Office). United States. Congress. House. Committee on the Judiciary. (Y 1.1/8:100-823), 88-19256

Foreign Sovereign Immunities Act amendments : report (to accompany H.R. 3763) (including cost estimate of the Congressional Budget Office). United States. Congress. House. Committee on the Judiciary. (Y 1.1/8:100-824), 88-19257

Government litigation — United States.
Justice Department : implements faced in litigating and collecting debts owed the government / Jones, Arnold P. (GA 1.5/2:T-GGD-88-26), 88-18299

Government ownership — United States.
Privatization : toward more effective government : report of the President's Commission on Privatization. United States. President's Commission on Privatization. (Pr 40.8:P 92/R 29), 88-19057

Government paperwork — Law and legislation — United States.
Papers of the House : hearing before the Subcommittee on Rules of the House of the Committee on Rules, House of Representatives, One Hundredth Congress, session session on H. Res. 419 ... June 15, 1988. United States. Congress. House. Committee on Rules. Subcommittee on Rules of the House. (Y 4.R 86/1:P 19/988), 88-19460

Government paperwork — United States.
Federal information systems and technology planning. United States. Office of Management and Budget. (PrEx 2.3:88-11), 88-19061

Fiscal year 1989 information collection budget request. United States. Office of Management and Budget. (PrEx 2.3:88-12), 88-19062

Government paperwork — United States — Bibliography — Catalogs.
Federal government forms. United States. Superintendent of Documents. (GP 3.22/2:090/988), 88-18322

Government productivity — United States.
Cost savings and superior accomplishments awards programs : hearing before the Subcommittee on Civil Service of the Committee on Post Office and Civil Service, House of Representatives, One Hundredth Congress, second session, on H.R. 4574 ... June 7, 1988. United States. Congress. House. Committee on Post Office and Civil Service. Subcommittee on Civil Service. (Y 4.P 84/10:100-60), 88-19451

Privatization : toward more effective government : report of the President's Commission on Privatization. United States. President's Commission on Privatization. (Pr 40.8:P 92/R 29), 88-19057

Government publications — Bibliography — Catalogs.
Accidents and accident prevention. United States. Superintendent of Documents. (GP 3.22/2:229/988), 88-18333

Aging. United States. Superintendent of Documents. (GP 3.22/2:039/988), 88-18318

American Revolution. United States. Superintendent of Documents. (GP 3.22/2:144/988), 88-18325

Asia and Oceania. United States. Superintendent of Documents. (GP 3.22/2:288/988), 88-18337

Books about our Constitution and America's heritage : a selection of publications from the Superintendent of Documents. United States. Superintendent of Documents. (GP 3.22:C 74), 88-18312

Books about selling to the U.S. government. United States. Superintendent of Documents. (GP 3.22:B 64/5), 88-18310

Census of transportation. United States. Superintendent of Documents. (GP 3.22/2:149/988), 88-18326

Child abuse and neglect. United States. Superintendent of Documents. (GP 3.22/2:309/988), 88-18338

Children and youth. United States. Superintendent of Documents. (GP 3.22/2:035/988), 88-18317

Congressional directory. United States. Superintendent of Documents. (GP 3.22/2:228/988), 88-18332

Diseases in humans. United States. Superintendent of Documents. (GP 3.22/2:088/988), 88-18321

Federal aviation regulations. United States. Superintendent of Documents. (GP 3.22/2:012/988), 88-18315

Federal government forms. United States. Superintendent of Documents. (GP 3.22/2:090/988), 88-18322

Fish and marine life. United States. Superintendent of Documents. (GP 3.22/2:209/988), 88-18331

Foreign investments. United States. Superintendent of Documents. (GP 3.22/2:275/988), 88-18336

Government books make great gifts! : a selection of gift publications from the Superintendent of Documents. United States. Superintendent of Documents. (GP 3.22:B 64/6), 88-18311

Immigration, naturalization, and citizenship. United States. Superintendent of Documents. (GP 3.22/2:069/988), 88-18320

Minorities. United States. Superintendent of Documents. (GP 3.22/2:006/988), 88-18313

National defense and security. United States. Superintendent of Documents. (GP 3.22/2:153/988), 88-18327

National Park Service folders. United States. Superintendent of Documents. (GP 3.22/2:170/988), 88-18329

Public health. United States. Superintendent of Documents. (GP 3.22/2:122/988), 88-18324

Recreational and outdoor activities. United States. Superintendent of Documents. (GP 3.22/2:017/988), 88-18316

Rural Electrification Administration (REA) forms and bulletins. United States. Superintendent of Documents. (GP 3.22/2:168/988), 88-18328

Science experiments and projects. United States. Superintendent of Documents. (GP 3.22/2:243/988), 88-18335

U.S. Court of Appeals for the Federal Circuit and U.S. Court of International Trade. United States. Superintendent of Documents. (GP 3.22/2:052/988), 88-18319

United States Air Force manuals. United States. Superintendent of Documents. (GP 3.22/2:182/988), 88-18330

United States postage stamps. United States. Superintendent of Documents. (GP 3.22/2:011/988), 88-18314

Weather. United States. Superintendent of Documents. (GP 3.22/2:234/988), 88-18334

Weights and measures. United States. Superintendent of Documents. (GP 3.22/2:109/988), 88-18323

Government purchasing — United States — Handbooks, manuals, etc.
How to do business with the United States Government Printing Office : a contractor's guide. (GP 1.23/4:B 96/986), 88-18309

Government questionnaires — Iowa.
Iowa Study of Environment and Health. (HE 20.3002:En 8/2), 88-18352

Governmental investigations — United States — Finance.
Providing amounts from the contingent fund of the House for further expenses of investigations and studies by the Committee on Standards of Official Conduct in the second session of the One Hundredth Congress : report (to accompany H. Res. 500). United States. Congress. House. Committee on House Administration. (Y 1.1/8:100-818), 88-19253

Governmental questionnaires — Iowa.
Iowa Study of Environment and Health : next-of-kin questionnaire. (HE 20.3002:En 8/2/next), 88-18353

Gramm, Wendy Lee., 1945-
Nomination of Wendy L. Gramm : hearing before the Committee on Agriculture, Nutrition, and Forestry, United States Senate, One Hundredth Congress, second session on the nomination of Wendy L. Gramm, of Texas, to be Chairman of the Commodity Futures Trading Commission, February 3, 1988. United States. Congress. Senate. Committee on Agriculture, Nutrition, and Forestry. (Y 4.Ag 8/3:S.hrg.100-675), 88-19336

Grand Teton National Park (Wyo.)
Development concept plan/environmental assessment : Colter Bay Village/Jackson Lake Lodge, Grand Teton National Park. (I 29.79/3:G 76 t/draft), 88-18827

Grand Teton National Park (Wyo.) — Management.
The Greater Yellowstone Coordinating Committee presents an aggregation of National Park and National Forest management plans / (I 29.2:G 79/3), 88-18822

Grants-in-aid — United States — Handbooks, manuals, etc.
Grants management handbook for grantees. United States. Action. Office of Administration & Finance. Contracts and Grants Management Division. (AA 1.8/2:2650.2), 88-17947

Graphite fibers.
Environmental stability of intercalated graphite fibers [microform] / Gaier, James R. (NAS 1.15:87025), 88-18978

Gravimeter (Geophysical instrument)
The AFGL absolute gravity system's error budget revisited / Iliff, Robert L. (D 301.45/4:85-0102), 88-18175

Gravity — Measurement.
The AFGL absolute gravity system's error budget revisited / Iliff, Robert L. (D 301.45/4:85-0102), 88-18175

Gravity anomalies — Cascade Range — Maps.
Residual Bouguer gravity anomaly map of the Cascade Range, California, Oregon, Washington, and British Columbia / Geological Survey (U.S.) (I 19.87:GP-973), 88-18722

Gravity anomalies — Idaho — Maps.
Aeromagnetic and gravity anomaly maps and a hydrothermal veins favorability map of the Wallace 1°x 2°quadrangle, Montana and Idaho / Geological Survey (U.S.) (I 19.113:MF-1354-E), 88-18789

Gravity anomalies — Montana — Maps.
Aeromagnetic and gravity anomaly maps and a hydrothermal veins favorability map of the Wallace 1°x 2°quadrangle, Montana and Idaho / Geological Survey (U.S.) (I 19.113:MF-1354-E), 88-18789

Gravity anomalies — Northwest, Pacific — Maps.
Residual Bouguer gravity anomaly map of the Cascade Range, California, Oregon, Washington, and British Columbia / Geological Survey (U.S.) (I 19.87:GP-973), 88-18722

Gravity prospecting — Nevada — Nye County.
Borehole gravity meter surveys in drill holes USW G-4, Yucca Mountain area, Nye County, Nevada [microform] / Healey, D. L. (I 19.76:86-205), 88-18467

Grazing — Oregon.
Lakeview Rangeland Program summary update. (I 1.98:L 14/2/sum.update/987), 88-18415

Great Plains Conservation Program.
The Great Plains Conservation Program. (A 1.68:1317/988), 88-17877

Great Sand Dunes National Monument (Colo.)
Great Sand Dunes National Monument : statement for management. United States. National Park Service. (I 29.2:Sa 5/7), 88-18823

Greenhouse effect, Atmospheric — Bibliography.
Global warming and the greenhouse effect, 1979-1988 : 186 citations / Maclean, Jayne T. (A 17.18/4:88-73), 88-17927

Greenland — Maps.
Greenland. United States. Central Intelligence Agency. (PrEx 3.10/4:G 84), 88-19072

Ground cover plants — Great Plains.
Recommended species for vegetative stabilization of training lands in arid and semi-arid environments. (D 103.53:N-85/15), 88-18129

Groundwater flow — Mathematical models.
A dual-porosity model for simulating solute transport in oil shale / Glover, Kent C. (I 19.42/4:86-4047), 88-18438

Groundwater flow — New Mexico — Santa Fe Region — Simulation methods.
Simulation of the regional geohydrology of the Tesuque aquifer system near Santa Fe, New Mexico / McAda, Douglas P. (I 19.42/4:87-4056), 88-18442

Groundwater flow — West (U.S.)
Reconnaissance study of the thickness of the unsaturated zone in the western conterminous United States [microform] / Bedinger, M. S. (I 19.76:86-402-W), 88-18472

Grouse Creek Region (Utah) — History, Local.
The Grouse Creek cultural survey : integrating folklife and historic preservation field research / Carter, Thomas, 1949- (LC 39.9:13), 88-18965

Grouse Creek Region (Utah) — Social life and customs.
The Grouse Creek cultural survey : integrating folklife and historic preservation field research / Carter, Thomas, 1949- (LC 39.9:13), 88-18965

Grouting.
Foundation grouting practices at Corps of Engineers dams / Albritton, John. U.S. Army Engineer Division, Missouri River. ? org. (D 103.24/2:GL-84-13), 88-18116

Growth (Plants) — Measurement — Handbooks, manuals, etc.
Growth basal area handbook. (A 13.36/2:B 29), 88-17892

Growth regulators — Bibliography.
Plant growth regulators for higher plants, January 1979-February 1988 : citations from AGRICOLA concerning diseases and other environmental considerations / (A 1.60/3:64), 88-17873

Gus J. Solomon United States Courthouse (Portland, Or.)
Gus J. Solomon United States Courthouse : report (to accompany H.R. 5007). United States. Congress. House. Committee on Public Works and Transportation. (Y 1.1/8:100-860), 88-19280

H

†Habitat (Ecology)
Forest wildlife habitat statistics for Maine 1982 / Brooks, Robert T. (A 13.42/26:NE-RB-96), 88-17896

Habitat (Ecology) — Maine.
Forest wildlife habitat statistics for Maine 1982 / Brooks, Robert T. (A 13.42/26:NE-RB-96), 88-17896

Handicapped — Education — United States.
Free appropriate public education for students with handicaps : requirements under section 504 of the Rehabilitation Act of 1973. (ED 1.2:P 96), 88-18199

Handicapped — Education — United States — Bibliography.
Curriculum and instruction for exceptional bilingual students / Ortiz, Alba A. (ED 1.310/2:261482), 88-18248

Handicapped — Employment.
Q & a : questions and answers on the NIH Handicap Program. (HE 20.3002:H 19/3), 88-18354

Handicapped — Employment — Government policy — United States — Periodicals.
Annual report. United States. President's Committee on Employment of the Handicapped. (PrEx 1.10/13:987-88/public), 88-19060

Handicapped — Employment — United States.
National Poster Scholarship Program : awards and scholarship program. (PrEx 1.10:P 84/2), 88-19059

Handicapped — Scholarships, fellowships, etc. — United States.
National Poster Scholarship Program : awards and scholarship program. (PrEx 1.10:P 84/2), 88-19059

Handicapped — Services for — North Carolina.
Assessing interagency coordination through process evaluation / Magrab, Phyllis. (ED 1.310/2:266581), 88-18270

Handicapped — Services for — United States.
Assessing interagency coordination through process evaluation / Magrab, Phyllis. (ED 1.310/2:266581), 88-18270

Technology-Related Assistance for Individuals With Disabilities Act of 1988 : report (to accompany H.R. 4904) (including cost estimate of the Congres-

sional Budget Office). United States. Congress. House. Committee on Education and Labor. (Y 1.1/8:100-819), 88-19254

Handicapped children — Education — United States.

Free appropriate public education for students with handicaps : requirements under section 504 of the Rehabilitation Act of 1973. (ED 1.2:P 96), 88-18199

Hampton University mainstreaming outreach services : beyond "yes or no" : the Vulpe Performance Analysis System. (ED 1.310/2:274129), 88-18288

Specialized training of regular educators in development and implementation of special education services in school districts : (a final report and training manual) / (ED 1.310/2:274027), 88-18287

Harbors — California — San Francisco.

Ship simulation study of John F. Baldwin (Phase II) navigation channel, San Francisco Bay, California / Huval, C. J. Hydraulics Laboratory, U.S. Army Engineer Waterways Experiment Station. ? org. (D 103.24/2:HL-85-4), 88-18118

Hawaii — Maps, Topographic.

Hawaii 1:50,000. 18155-H5-TM-050, Naalehu / Geological Survey (U.S.) (I 19.81/2:18155-H 5-TM-050), 88-18656

Hawaii 1:50,000. 19155-B3-TM-050, Pahala / Geological Survey (U.S.) (I 19.81/2:19155-B 3-TM-050), 88-18657

Hawaii 1:50,000. 19155-B5-TM-050, Punaluu / Geological Survey (U.S.) (I 19.81/2:19155-B 5-TM-050), 88-18658

Hawaii 1:50,000. 19155-B7-TM-050, Milolii / Geological Survey (U.S.) (I 19.81/2:19155-B 7-TM-050), 88-18659

Hawaii 1:50,000. 19155-D5-TM-050, Mauna Loa / Geological Survey (U.S.) (I 19.81/2:19155-D 5-TM-050), 88-18660

Hawaii 1:50,000. 19155-D7-TM-050, Kealakekua Bay / Geological Survey (U.S.) (I 19.81/2:19155-D 7-TM-050), 88-18661

Hawaii 1:50,000. 19155-F3-TM-050, Mauna Kea / Geological Survey (U.S.) (I 19.81/2:19155-F 3-TM-050), 88-18662

Hawaii 1:50,000. 19155-F5-TM-050, Ahumoa / Geological Survey (U.S.) (I 19.81/2:19155-F 5-TM-050), 88-18663

Hawaii 1:50,000. 19155-H1-TM-050, Papaaloa / Geological Survey (U.S.) (I 19.81/2:19155-H 1-TM-050), 88-18664

Hawaii 1:50,000. 19155-H5-TM-050, Waipio Valley / Geological Survey (U.S.) (I 19.81/2:19155-H 5-TM-050), 88-18665

Hawaii 1:50,000. 19155-H7-TM-050, Kawaihae Bay / Geological Survey (U.S.) (I 19.81/2:19155-H 7-TM-050), 88-18666

Hawaii 1:50,000. 20155-B5-TM-050, Honokane / Geological Survey (U.S.) (I 19.81/2:20155-B 5-TM-050), 88-18667

Hawaii 1:50,000. 20155-B7-TM-050, Kapaau / Geological Survey (U.S.) (I 19.81/2:20155-B 7-TM-050), 88-18668

Hawaii 1:50,000. 21157-C5-TM-050, Koko Head / Geological Survey (U.S.) (I 19.81/2:21157-C 5-TM-050), 88-18669

Hawaii 1:50,000. 21157-E7-TM-050, Laie / Geological Survey (U.S.) (I 19.81/2:21157-E 7-TM-050), 88-18670

Hawaii 1:50,000. 21158-C1-TM-050, Nanakuli / Geological Survey (U.S.) (I 19.81/2:21158-C 1-TM-050), 88-18671

Hawaii 1:50,000. 21158-E1-TM-050, Kaena Point / Geological Survey (U.S.) (I 19.81/2:21158-E 1-TM-050), 88-18672

Hazardous substances — Transportation — Law and legislation — United States.

Pipeline Safety Reauthorization Act of 1988 : report of the Senate Committee on Commerce, Science, and Transportation on S. 2424. United States. Congress. Senate. Committee on Commerce, Science, and Transportation. (Y 1.1/5:100-436), 88-19179

Hazardous substances — United States — Safety measures — Handbooks, manuals, etc.

Hazard communication : a compliance kit. (L 35.2:H 33/2), 88-18952

Hazardous waste management industry — United States.

Sham recycling : hearing before the Subcommittee on Hazardous Wastes and Toxic Substances of the Committee on Environment and Public Works, United States Senate, One Hundredth Congress, second session, April 14, 1988. United States. Congress. Senate. Committee on Environment and Public Works. Subcommittee on Hazardous Wastes and Toxic Substances. (Y 4.P 96/10:S.hrg.100-663), 88-19454

Hazardous waste sites — United States.

Hazardous waste problems at Department of Defense facilities : hearing before a subcommittee of the Committee on Government Operations, House of Representatives, One Hundredth Congress, second [i.e. first] session, November 5, 1987. United States. Congress. House. Committee on Government Operations. Environment, Energy, and Natural Resources Subcommittee. (Y 4.G 74/7:W 28/6), 88-19426

Hazardous wastes — Biodegradation.

Gene engineering of yeasts for the degradation of hazardous waste / Loper, John C. (EP 1.96:600/M-88/001), 88-18292

Hazardous wastes — Health aspects — United States.

Hazardous waste problems at Department of Defense facilities : hearing before a subcommittee of the Committee on Government Operations, House of Representatives, One Hundredth Congress, second [i.e. first] session, November 5, 1987. United States. Congress. House. Committee on Government Operations. Environment, Energy, and Natural Resources Subcommittee. (Y 4.G 74/7:W 28/6), 88-19426

Health education — United States.

Senior high health supplement for Cambodian students / Laska, Patricia. (ED 1.310/2:254085), 88-18220

Senior high health supplement for Laotian students / Laska, Patricia. (ED 1.310/2:254086), 88-18221

Senior high health supplement for Vietnamese students / Laska, Patricia. (ED 1.310/2:254084), 88-18219

Health maintenance organizations — United States.

Medicare health maintenance organizations : the IMC experience : hearing before a subcommittee of the Committee on Government Operations, House of Representatives, One Hundredth Congress, first session, December 15, 1987. United States. Congress. House. Committee on Government Operations. Human Resources and Intergovernmental Relations Subcommittee. (Y 4.G 74/7:M 46/3), 88-19423

Health promotion — United States.

Health promotion and disease prevention : a continuing education program for registered nurses. (HE 20.9302:R 26/3), 88-18397

Your occupational health programs ... : managing for health. (HE 20.9102:Oc 1/3), 88-18395

Health risk assessment.

An Epidemiologic investigation of health effects in Air Force personnel following exposure to herbicides : summary : first followup examination results, January 1985 to September 1987 / (D 301.2:H 34/4), 88-18160

Health status indicators — United States.

Marital status, living arrangements, and the use of health services by elderly persons / Cafferata, Gail Lee. (HE 20.6502:M 33), 88-18384

Hearing — Safety measures.
Hearing conservation program. (P 1.53:H 53), 88-19049

Helicopters.
Effect of measured material properties on the finite element analysis of an OH-58 composite tail boom [microform] / Bowman, Lynn M. (NAS 1.15:86430), 88-18974

Verification testing of an AH-1S wire strike protection system (WSPS) / Burrows, LeRoy T. (D 117.8/2:TR-82-D-36), 88-18145

Hells Canyon National Recreation Area (Or. and Idaho)
Supplement to the draft environmental impact statement, land and resource management plan : Wallowa Whitman National Forest. (A 13.92/2:W 15/supp.), 88-17913

Helsinki Human Rights Day.
Joint Resolution to Designate August 1, 1988, as "Helsinki Human Rights Day." United States. (AE 2.110:100-377), 88-17991

Herbicides — Toxicology.
An Epidemiologic investigation of health effects in Air Force personnel following exposure to herbicides : summary : first followup examination results, January 1985 to September 1987 / (D 301.2:H 34/4), 88-18160

Hewlett-Packard computers.
The Hewlett-Packard HP-41CV handheld computer as a medium for teaching mathematics to fire control systems repairers / Boldovici, John A. (D 101.60/2:1408), 88-18088

High school graduates — United States — Statistics — Periodicals.
Educational attainment in the United States. (C 3.186/23:982-985), 88-18011

High schools — United States.
Comprehension-level tasks in secondary classrooms / Sanford, Julie P. (ED 1.310/2:262008), 88-18252

High speed trains — Maryland — Accidents.
Railroad accident report : rear-end collision of Amtrak passenger train 94, the Colonial, and Consolidated Rail Corporation freight train ENS-121, on the Northeast Corridor, Chase, Maryland, January 4, 1987. United States. National Transportation Safety Board. (TD 1.112/3:88/01), 88-19152

High technology — United States — Posters.
Special agents of the U.S. Customs Service are responsible for investigating criminal violations regarding illegal high technology and munitions transfer [picture.] (T 17.21:Ag 3), 88-19127

Hispanic American aged — Mental health services — United States.
Mental health and the elderly : issues in service delivery to the Hispanic and Black community : hearing before the Select Committee on Aging, House of Representatives, One Hundredth Congress, second session. United States. Congress. House. Select Committee on Aging. (Y 4.Ag 4/2:M 52/3/pt.1), 88-19331

Hispanic American handicapped — United States — Bibliography.
Attribution theory, learned helplessness, and achievement : implications for the exceptional Hispanic child / Wilkinson, Cheryl Yelich. (ED 1.310/2:261486), 88-18250

Teacher interactions with handicapped and Hispanic students : an annotated bibliography / Wilkinson, Cheryl Yelich. (ED 1.310/2:261484), 88-18249

Historic buildings — United States — Awards.
President's historic preservation awards : national historic preservation awards, in recognition of historic preservation excellence / (Y 3.H 62:P 92/3), 88-19310

Historic buildings — United States — Conservation and restoration.
President's historic preservation awards : national historic preservation awards, in recognition of historic preservation excellence / (Y 3.H 62:P 92/3), 88-19310

Historic sites — Law and legislation — California.
San Francisco Maritime National Historical Park Act of 1988. United States. (AE 2.110:100-348), 88-17970

Historic sites — Law and legislation — Massachusetts.
An Act to Revise the Boundaries of Salem Maritime National Historic Site in the Commonwealth of Massachusetts, and for Other Purposes. United States. (AE 2.110:100-349), 88-17971

Historic sites — Law and legislation — New Mexico.
Miscellaneous New Mexico park related measures : hearing before the Subcommittee on Public Lands, National Parks, and Forests of the Committee on Energy and Natural Resources, United States Senate, One Hundredth Congress, second session, on S. 1593 ... S. 1693 ... S. 1912 ... S. 2157 ... S. 2162 ... March 24, 1988. United States. Congress. Senate. Committee on Energy and Natural Resources. Subcommittee on Public Lands, National Parks, and Forests. (Y 4.En 2:S.hrg.100-699), 88-19390

Historic sites — Law and legislation — United States.
Amending the Archaeological Resources Protection Act of 1970 to strengthen the enforcement provisions of that act, and for other purposes : report (to accompany H.R. 4068, which ... was referred jointly to the committees on Interior and Insular Affairs and the Judiciary) (including the cost estimate of the Congressional Budget Office). United States. Congress. House. Committee on Interior and Insular Affairs. (Y 1.1/8:100-791/pt.1), 88-19242

Miscellaneous proposals related to historic preservation : hearing before the Subcommittee on Public Lands, National Parks, and Forests of the Committee on Energy and Natural Resources, United States Senate, One Hundredth Congress, second session, on S. 1052 ... S. 1513 ... S. 1682 ... S. 1690 ... April 14, 1988. United States. Congress. Senate. Committee on Energy and Natural Resources. Subcommittee on Public Lands, National Parks, and Forests. (Y 4.En 2:S.hrg.100-704), 88-19391

Historic sites — Law and legislation — Virginia.
Providing for the addition of approximately 600 acres to the Manassas National Battlefield Park : report together with dissenting and additional views (to accompany H.R. 4526) (including cost estimate of the Congressional Budget Office). United States. Congress. House. Committee on Interior and Insular Affairs. (Y 1.1/8:100-809/pt.1), 88-19245, 88-19246

Historic sites — Pennsylvania — Johnstown.
Cambria iron works : study of alternatives : Johnstown, Pennsylvania. (I 29.2:C 14), 88-18821

Home labor — United States — Automation — Handbooks, manuals, etc.
At home in the office : a guide for the home worker / (ED 1.310/2:254623), 88-18225

Home video systems.
New directions in home video : hearing before the Subcommittee on Science, Research, and Technology of the Committee on Science, Space, and Technology, House of Representatives, One Hundredth Congress, second session, June 23, 1988. United States. Congress. House. Committee on Science, Space, and Technology. Subcommittee on Science, Research, and Technology. (Y 4.Sci 2:100/102), 88-19461

Homeless persons — Services for — Law and legislation — United States.
Social Services for the Homeless Reauthorization Act of 1988 : report (to accompany S. 2742). United States. Congress. Senate. Committee on Labor and Human Resources. (Y 1.1/5:100-482), 88-19209

Homelessness — Law and legislation — United States.
Omnibus McKinney Homeless Assistance Act of 1988 : report together with dissenting views (to accompany H.R. 4352, which ... was referred jointly to the Committee on Banking, Finance, and Urban Affairs, the Committee on Energy and Commerce, the Committee on Ways and Means, the Committee on Education and Labor, the Committee on Veterans' Affairs, and the Committee on Agriculture) (including cost estimate of the Congressional Budget). United States. Congress. House. Committee on Energy and Commerce. (Y 1.1/8:100-718/pt.3), 88-19236

Social Services for the Homeless Reauthorization Act of 1988 : report (to accompany S. 2742). United States. Congress. Senate. Committee on Labor and Human Resources. (Y 1.1/5:100-482), 88-19209

Homelessness — United States.
Homelessness and housing : a human tragedy, a moral challenge : hearing before the Subcommittee on Housing and Community Development of the Committee on Banking, Finance, and Urban Affairs, House of Representatives, One-hundredth Congress, second session, June 15, 1988. United States. Congress. House. Committee on Banking, Finance, and Urban Affairs. Subcommittee on Housing and Community Development. (Y 4.B 22/1:100-71), 88-19356

Omnibus McKinney Homeless Assistance Act of 1988 : report together with dissenting views (to accompany H.R. 4352, which ... was referred jointly to the Committee on Banking, Finance, and Urban Affairs, the Committee on Energy and Commerce, the Committee on Ways and Means, the Committee on Education and Labor, the Committee on Veterans' Affairs, and the Committee on Agriculture) (including cost estimate of the Congressional Budget). United States. Congress. House. Committee on Energy and Commerce. (Y 1.1/8:100-718/pt.3), 88-19236

Hoodoo Quartzite (Idaho)
Stratigraphic and structural relations of the Hoodoo Quartzite and Yellowjacket Formation of Middle Proterozoic age from Hoodoo Creek eastward to Mount Taylor, central Idaho ; with a geologic map of the region between the middle fork of the Salmon River and the Salmon River / Ekren, E. B. (Einar Bartlett), 1923- (I 19.3:1570), 88-18422

Hospitals — United States — Emergency service.
Trauma Care Systems Planning and Development Act of 1988 : report together with dissenting views (to accompany H.R. 3133) (including cost estimate of the Congressional Budget Office). United States. Congress. House. Committee on Energy and Commerce. (Y 1.1/8:100-807), 88-19244

Hospitals, Military — Colorado — Fort Carson.
Patient information. (D 101.2:P 27), 88-18071

Hospitals, Rural — United States — Finance.
Rural health care : hearing before the Committee on the Budget, United States Senate, One Hundredth Congress, second session, Greenville, NC, May 2, 1988. United States. Congress. Senate. Committee on the Budget. (Y 4.B 85/2:S.hrg.100-724), 88-19368

Hospitals, Veterans' — South Dakota.
Veterans benefits and services in South Dakota : hearing before the Subcommittee on Oversight and Investigations of the Committee on Veterans' Affairs, House of Representatives, One Hundredth Congress, second session, June 13, 1988. United States. Congress. House. Committee on Veterans' Affairs. Subcommittee on Oversight and Investigations. (Y 4.V 64/3:100-52), 88-19472

Hospitals, Veterans' — United States.
Alcohol Dependence Treatment Program. (VA 1.2:Al 1/3), 88-19159

The VA today : meeting tomorrow's challenges. (VA 1.2:V 64/17), 88-19161

Hospitals, Veterans' — United States — Statistics.
Survey ov Veterans' Administration medical centers / (Y 4.V 64/3:M 46/40), 88-19471

Hours of labor — United States — Statistics — Periodicals.
Revised establishment data (L 2.41/2-2:987), 88-18941

Supplement to Employment and earnings, revised establishment data / (L 2.41/2-2:987), 88-18941

Housing — Utah — Salt Lake City Metropolitan Area — Statistics — Periodicals.
American housing survey, Salt Lake City, UT, metropolitan statistical area. Housing characteristics for selected metropolitan areas (C 3.215/17-84:984), 88-18017

Current housing reports. H-170, American housing survey, Salt Lake City, UT, metropolitan statistical area. Housing characteristics for selected metropolitan areas. (C 3.215/17-84:984), 88-18017

Salt Lake City, UT, MSA, American housing survey (C 3.215/17-84:984), 88-18017

Housing, Public — Finance — Law and legislation — United States.
Jesse Gray Housing Act : hearing before the Subcommittee on Housing and Community Development of the Committee on Banking, Finance, and Urban Affairs, House of Representatives, One-hundredth Congress, second session, on H.R. 918 ... May 11, 1988. United States. Congress. House. Committee on Banking, Finance, and Urban Affairs. Subcommittee on Housing and Community Development. (Y 4.B 22/1:100-64), 88-19354

Housing, Rural — Government policy — United States.
FmHA Section 515 rural rental housing vacancies : hearing before the Subcommittee on Housing and Community Development of the Committee on Banking, Finance, and Urban Affairs, House of Representatives, One Hundredth Congress, second session, July 6, 1988. United States. Congress. House. Committeee on Banking, Finance, and Urban Affairs. Subcommittee on Housing and Community Development. (Y 4.B 22/1:100-76), 88-19357

Housing policy — Tennessee — Chattanooga.
Chattanooga neighborhood enterprise : hearing before the Subcommittee on Housing and Urban Affairs of the Committee on Banking, Housing, and Urban Affairs, United States Senate, One Hundredth Congress, second session ... June 18, 1988—Chattanooga, TN. United States. Congress. Senate. Committee on Banking, Housing, and Urban Affairs. Subcommittee on Housing and Urban Affairs. (Y 4.B 22/3:S.hrg.100-725), 88-19365

Housing policy — United States.
FmHA Section 515 rural rental housing vacancies : hearing before the Subcommittee on Housing and Community Development of the Committee on Bank-

ing, Finance, and Urban Affairs, House of Representatives, One Hundredth Congress, second session, July 6, 1988. United States. Congress. House. Committeee on Banking, Finance, and Urban Affairs. Subcommittee on Housing and Community Development. (Y 4.B 22/1:100-76), 88-19357

Homelessness and housing : a human tragedy, a moral challenge : hearing before the Subcommittee on Housing and Community Development of the Committee on Banking, Finance, and Urban Affairs, House of Representatives, One-hundredth Congress, second session, June 15, 1988. United States. Congress. House. Committee on Banking, Finance, and Urban Affairs. Subcommittee on Housing and Community Development. (Y 4.B 22/1:100-71), 88-19356

Housing rehabilitation — Tennessee — Chattanooga.
Chattanooga neighborhood enterprise : hearing before the Subcommittee on Housing and Urban Affairs of the Committee on Banking, Housing, and Urban Affairs, United States Senate, One Hundredth Congress, second session ... June 18, 1988—Chattanooga, TN. United States. Congress. Senate. Committee on Banking, Housing, and Urban Affairs. Subcommittee on Housing and Urban Affairs. (Y 4.B 22/3:S.hrg.100-725), 88-19365

HP-41CV (Calculator)
The Hewlett-Packard HP-41CV handheld computer as a medium for teaching mathematics to fire control systems repairers / Boldovici, John A. (D 101.60/2:1408), 88-18088

Human immunodeficiency viruses.
Dextran sulfate suppression of viruses in the human immunodeficiency virus (HIV) family : inhibition of virion binding to CD T cells / (HE 20.3182/3:Ac 7), 88-18362

Human immunodeficiency viruses — Transmission.
Rate of heterosexual HIV transmission and associated risk with HIV-antigen / (HE 20.3182/3:Ac 7/2), 88-18363

Human immunodeficiency viruses — Treatment — United States — Finance.
AIDS initiatives : message from the President of the United States transmitting a 10-point action plan to respond to the public health threat posed by the human immunodeficiency virus. United States. President (1981- : Reagan) (Y 1.1/7:100-221), 88-19230

Human immunodeficiency viruses — United States.
Health hazards of nitrite inhalants / (HE 20.8216:83), 88-18390

Human immunodefiency viruses.
The biology of HIV-1 and its relationship to other human retroviruses / Gallo, Robert C. (HE 20.3182/3:Ac 7/5), 88-18366

Phosphorothioate analogs of oligodeoxynucleotide inhibit viral replication of human immunodeficiency virus (HIV) : inhibition of de novo infection in uninfected cells and regulation of viral expression in chronically infected cells / Matsukuru, Makoto. (HE 20.3182/3:Ac 7/6), 88-18367

Human rights — Periodicals.
Implementation of Helsinki Final Act / (S 1.129/2:987-88), 88-19101

Human rights — Soviet Union.
U.S. human rights policy toward the Soviet Union : pre-summit assessment and update : hearings and markup before the Committee on Foreign Affairs and its Subcommittee on Human Rights and International Organizations, House of Representatives, One Hundredth Congress, second session, on H. Res. 455, May 4, 11, and 18, 1988. United States. Congress. House. Committee on Foreign Affairs. (Y 4.F 76/1:H 88/51), 88-19410

Human rights — United States.
U.S. human rights policy : an overview / Dobriansky, Paula. (S 1.71/4:1091), 88-19088

Humanities — Research grants — United States — Forms.
Interpretive research : humanities, science and technology : application instructions and forms. National Endowment for the Humanities. Division of Research Programs. (NF 3.2:R 31/7), 88-19040

Humanities — Scholarships, fellowships, etc. — United States — Periodicals.
Summer stipends. Guidelines & application forms. (NF 3.8/2:989), 88-19041

Hunting — Wyoming.
Wyoming BLM hunting access, Sheridan, Johnson and Campbell Counties. (I 53.2:H 92), 88-18843

Hydraulic engineering — United States.
Plan for integrating technical activities within the U.S. NRC and its contractors in the area of thermal hydraulics. (Y 3.N 88:10/1244), 88-19313

Hydraulic gates.
Selective withdrawal riser for Cave Run Lake / Maynord, Stephen T. (D 103.24/2:HL-86-9), 88-18122

Hydraulic measurements.
The effects of vertical motion on the performance of current meters / Thibodeaux, Kirk G. (I 19.42/4:87-4147), 88-18444

Hydraulic models.
Hydraulic model study of the spillway for Ridgway Dam, Colorado / Johnson, Perry L. (I 27.72:86-10), 88-18808

Selective withdrawal riser for Cave Run Lake / Maynord, Stephen T. (D 103.24/2:HL-86-9), 88-18122

Hydraulic structures.
Riprap stability and navigation tests for the divide-cut section, Tennessee-Tombigbee Waterway : hydraulic model investigation / Maynord, Stephen T. (D 103.24/2:HL-86-3), 88-18121

Hydraulics.
Selective withdrawal riser for Cave Run Lake / Maynord, Stephen T. (D 103.24/2:HL-86-9), 88-18122

Hydrodynamics — Mathematical models.
Coastal and inlet processes numerical modeling system for Oregon Inlet, North Carolina / (D 103.42/5:85-6), 88-18125

Hydrological instruments.
Calibration and standardization of geophysical well-logging equipment for hydrologic applications / Hodges, Richard E. (I 19.42/4:88-4058), 88-18458

Hydrology — Central America — Congresses.
Proceedings of a Workshop on Development of Mineral, Energy, and Water Resources and Mitigation of Geologic Hazards in Central America / Workshop on Development of Mineral, Energy, and Water Resources and Mitigation of Geologic Hazards in Central America (1985 : Antigua, Guatemala) (I 19.4/2:1006), 88-18430

Hydrology — Colorado — Parachute Creek Watershed.
Hydrologic data from naval oil shale reserves, Parachute Creek basin, northwestern Colorado, 1980-81 [microform] / Galyean, Kenneth C. (I 19.76:83-858), 88-18459

Hydrology — New Mexico — Eddy County.
Hydrologic-test data from wells at hydrologic-test pads H-7, H-8, H-9, and H-10 near the proposed waste isolation pilot plant site, southeastern New Mexico [microform] / Richey, Steven F. (I 19.76:86-413-W), 88-18474

Do not order from index; see indicated entry

Hydrology — Virginia — Shenandoah National Park.
Hydrologic conditions and trends in Shenandoah National Park, Virginia, 1983-84 / Lynch, Dennis D. (I 19.42/4:87-4131), 88-18443

Hypertension — United States — Posters.
Having a terrible time, wish you were here [picture] : high blood pressure take care of it, before it takes care of you. (HE 20.3217:H 53/6/small), 88-18371

Some interruptions demand your attention [picture] : high blood pressure control program, better for business. (HE 20.3217:H 53/7/lge.), 88-18372, 88-18373

I

Idaho — Maps.
Clarkson, Wash.—Idaho—Oregon, 1981 : 1:100 000-scale metric topographic map : 30 X 60 minute series (topographic) / United States. Bureau of Land Management. (I 53.11/4:46117-A 1-TM-100), 88-18866, 88-18890

Rosalia, Washington—Idaho, 1984 : 1:100 000-scale metric topographic map : 30 X 60 minute series (topographic) / United States. Bureau of Land Management. (I 53.11/4:47117-A 1-TM-100), 88-18872, 88-18895

Illinois — Maps, Topographic.
Festus, Missouri—Illinois, 1985 : 1:100 000-scale metric topographic map : 30 x 60 minute series (topographic) / Geological Survey (U.S.) (I 19.110:38090-A 1-TM-100), 88-18780

7.5 minute series (topographic), [Indiana]. 39087-A5-TF-024, Merom quadrangle, Indiana—Illinois, 1966 / Geological Survey (U.S.) (I 19.81:39087-A 5-TF-024), 88-18598

Illinois River (Ill.) — Navigation.
Illinois waterway. (D 103.2:Il 6/2), 88-18110

Immigrants — Medical examinations — United States — Handbooks, manuals, etc.
Guidelines for medical examination of Indochinese refugees in Southeast Asia. (HE 20.7308:M 46/2), 88-18385

Immunities of foreign states — United States.
Admiralty Jurisdiction under Foreign Sovereign Immunities Act : report (to accompany H.R. 1149) (including cost estimate of the Congressional Budget Office). United States. Congress. House. Committee on the Judiciary. (Y 1.1/8:100-823), 88-19256

Foreign Sovereign Immunities Act amendments : report (to accompany H.R. 3763) (including cost estimate of the Congressional Budget Office). United States. Congress. House. Committee on the Judiciary. (Y 1.1/8:100-824), 88-19257

Immunization — United States.
"Shots" for safety. (HE 20.3861:Sh 8), 88-18374

Implant dentures.
Dental implants. (HE 20.3046:7/3), 88-18360

Import quotas — United States — Posters.
Chiunique, in arrivo o in partenza dagli Stati Uniti, porti con se, o tenti di portare, una somma superiore a $10,000 in valuta statunitense .... (T 17.21:C 93/italian), 88-19128

Income — United States — Statistics — Periodicals.
Individual income tax returns. Returns filed, sources of income, exemptions, itemized deductions, and tax computations. (T 22.35/8:985), 88-19134

Statistics of income ... individual income tax returns (T 22.35/8:985), 88-19134

Income distribution — United States — Statistics — Periodicals.
Poverty in the United States. (C 3.186/22:985), 88-18010

Income maintenance programs — United States.
Federal-state unemployment compensation system : a study / (Y 4.W 36:WMCP 100-39), 88-19473

Income tax — United States.
Ayude a otras personas con los impuestos : volunteer income tax assistance. (T 22.44/2:724 SP/988), 88-19141

Help other people with their tax returns : volunteer income tax assistance. (T 22.44/2:724/988), 88-19142

Local revenue diversification : local income taxes : a staff report. Ulbrich, Holley H. (Y 3.Ad 9/8:2 R 32/7), 88-19301

Income tax — United States — Deductions — Expenses.
Child and dependent care : information guide. United States. Internal Revenue Service. (T 22.19/2:C 43/2), 88-19132

Income tax — United States — Posters.
Employers-looking for tax forms? (T 22.41:F 76/8), 88-19136

A Few volunteers are needed [picture.] (T 22.41:V 88/988), 88-19140

Looking for IRS tax forms? (T 22.41:F 76/987), 88-19137

Tele-tax [picture] : it's easy—call toll-free. (T 22.41:T 23), 88-19139

Which federal tax form to file [picture.] (T 22.41:F 76/3), 88-19135

Income tax — United States — Statistics — Periodicals.
Individual income tax returns. Returns filed, sources of income, exemptions, itemized deductions, and tax computations. (T 22.35/8:985), 88-19134

Statistics of income ... individual income tax returns (T 22.35/8:985), 88-19134

Independence National Historical Park (Pa.)
Miscellaneous proposals related to historic preservation : hearing before the Subcommittee on Public Lands, National Parks, and Forests of the Committee on Energy and Natural Resources, United States Senate, One Hundredth Congress, second session, on S. 1052 ... S. 1513 ... S. 1682 ... S. 1690 ... April 14, 1988. United States. Congress. Senate. Committee on Energy and Natural Resources. Subcommittee on Public Lands, National Parks, and Forests. (Y 4.En 2:S.hrg.100-704), 88-19391

Independent regulatory commissions — United States.
Unified agenda of federal regulations for October 1988. United States. Office of Management and Budget. (PrEx 2.3:88-15), 88-19065

India — Economic conditions — Periodicals.
India / India (Washington, D.C. : 1988) (C 61.11:In 2/2/988-2), 88-18040

India — Foreign economic relations — United States — Periodicals.
India / India (Washington, D.C. : 1988) (C 61.11:In 2/2/988-2), 88-18040

Indiana — Maps, Topographic.
7.5 minute series (topographic), [Indiana]. 38085-B8-TF-024, Lanesville quadrangle, Indiana—Kentucky, 1982 / Geological Survey (U.S.) (I 19.81:38085-B 8-TF-024), 88-18585

7.5 minute series (topographic), [Indiana]. 38085-C7-TF-024, New Albany quadrangle, Indiana—Kentucky, 1982 / Geological Survey (U.S.) (I 19.81:38085-C 7-TF-024), 88-18586

7.5 minute series (topographic), [Indiana]. 38085-F3-TF-024, Madison East quadrangle, Indiana—Kentucky, 1971 / Geological Survey (U.S.) (I 19.81:38085-F 3-TF-024), 88-18587

7.5 minute series (topographic), [Indiana]. 39087-A5-TF-024, Merom quadrangle, Indiana—Illinois, 1966 / Geological Survey (U.S.) (I 19.81:39087-A 5-TF-024), 88-18598

Indians of North America — California.
An Act to Provide that Certain Lands Shall be in Trust for the Pechanga Band of Luiseno Mission Indians of the Pechanga Reservation, California.

United States. (AE 2.110:100-381), 88-17994

Indians of North America — Civil rights.
Tribal court systems and Indian Civil Rights Act : hearing before the Select Committee on Indian Affairs, United States Senate, One Hundredth Congress, second session ... January 22, 1988, Washington, DC. United States. Congress. Senate. Select Committee on Indian Affairs. (Y 4.In 2/11:S.hrg.100-702), 88-19433

Indians of North America — Claims.
Settling certain land claims of the Coushatta Tribe of Louisiana against the United States, to authorize the use and distribution of the settlement funds, and for other purposes : report (to accompany H.R. 3617). United States. Congress. Senate. Select Committee on Indian Affairs. (Y 1.1/5:100-478), 88-19205

Indians of North America — Courts.
Tribal court systems and Indian Civil Rights Act : hearing before the Select Committee on Indian Affairs, United States Senate, One Hundredth Congress, second session ... January 22, 1988, Washington, DC. United States. Congress. Senate. Select Committee on Indian Affairs. (Y 4.In 2/11:S.hrg.100-702), 88-19433

Indians of North America — Education — Law and legislation.
An Act to Amend the Effective Date Provision of the Augustus F. Hawkins-Robert T. Stafford Elementary and Secondary School Improvement Amendments of 1988. United States. (AE 2.110:100-351), 88-17973

Indian Self-Determination and Education Assistance Act amendments : hearing before the Select Committee on Indian Affairs, United States Senate, One Hundredth Congress, second session ... February 18, 1988, Washington, DC. United States. Congress. Senate. Select Committee on Indian Affairs. (Y 4.In 2/11:S.hrg.100-707), 88-19434

Indians of North America — Employment — Law and legislation.
Indian Self-Determination and Education Assistance Act amendments : hearing before the Select Committee on Indian Affairs, United States Senate, One Hundredth Congress, second session ... February 18, 1988, Washington, DC. United States. Congress. Senate. Select Committee on Indian Affairs. (Y 4.In 2/11:S.hrg.100-707), 88-19434

Indians of North America — Financial affairs — Law and legislation.
Amending the Indian Financing Act of 1974, and for Other Purposes : report (to accompany S. 1360) (including the cost estimate of the Congressional Budget Office). United States. Congress. House. Committee on Interior and Insular Affairs. (Y 1.1/8:100-838), 88-19265

Indian Self-Determination and Education Assistance Act amendments : hearing before the Select Committee on Indian Affairs, United States Senate, One Hundredth Congress, second session ... February 18, 1988, Washington, DC. United States. Congress. Senate. Select Committee on Indian Affairs. (Y 4.In 2/11:S.hrg.100-707), 88-19434

Indians of North America — Folklore — Juvenile literature.
Firemaker : Little Ghost Bull / (ED 1.310/2:258764), 88-18239

The Weasel and the eagle : the otter and the beaver / (ED 1.310/2:258762), 88-18238

Indians of North America — Gambling.
Indian Gaming Regulatory Act : report together with additional views (to accompany S. 555). United States. Congress. Senate. Committee on Indian Affairs. (Y 1.1/5:100-446), 88-19184

Indians of North America — Government relations.
Declaring that certain lands located in California and held by the Secretary of the Interior are lands held in trust for the benefit of certain bands of Indians and to declare such lands to be part of the reservation with which they are contiguous : report (to accompany H.R. 3621) (including the cost estimate of the Congressional Budget Office). United States. Congress. House. Committee on Interior and Insular Affairs. (Y 1.1/8:100-811), 88-19247

Indian Gaming Regulatory Act : report together with additional views (to accompany S. 555). United States. Congress. Senate. Committee on Indian Affairs. (Y 1.1/5:100-446), 88-19184

Umatilla Basin Project Act : report (to accompany S. 1613). United States. Congress. Senate. Committee on Energy and Natural Resources. (Y 1.1/5:100-488), 88-19215

Indians of North America — Housing — Finance — Law and legislation.
Indian Housing Act of 1988. United States. (AE 2.110:100-358), 88-17978

Indians of North America — Housing — Law and legislation.
Indian Housing Act of 1988. United States. (AE 2.110:100-358), 88-17978

Indians of North America — Idaho — Financial affairs — Law and legislation.
Providing for the establishment of an economic development plan for, and federal services and assistance to, the Northwestern band of the Shoshoni Nation, and for other purposes : report (to accompany H.R. 2370). United States. Congress. Senate. Select Committee on Indian Affairs. (Y 1.1/5:100-477), 88-19204

Indians of North America — Juvenile literature.
Firemaker : Little Ghost Bull / (ED 1.310/2:258764), 88-18239

Indians of North America — Land tenure.
An Act to Provide that Certain Lands Shall be in Trust for the Pechanga Band of Luiseno Mission Indians of the Pechanga Reservation, California. United States. (AE 2.110:100-381), 88-17994

Declaring that certain lands located in California and held by the Secretary of the Interior are lands held in trust for the benefit of certain bands of Indians and to declare such lands to be part of the reservation with which they are contiguous : report (to accompany H.R. 3621) (including the cost estimate of the Congressional Budget Office). United States. Congress. House. Committee on Interior and Insular Affairs. (Y 1.1/8:100-811), 88-19247

Indians of North America — Legal status, laws, etc.
Indian Housing Act of 1988. United States. (AE 2.110:100-358), 88-17978

Indian Self-Determination and Education Assistance Act amendments : hearing before the Select Committee on Indian Affairs, United States Senate, One Hundredth Congress, second session ... February 18, 1988, Washington, DC. United States. Congress. Senate. Select Committee on Indian Affairs. (Y 4.In 2/11:S.hrg.100-707), 88-19434

Tribal court systems and Indian Civil Rights Act : hearing before the Select Committee on Indian Affairs, United States Senate, One Hundredth Congress, second session ... January 22, 1988, Washington, DC. United States. Congress. Senate. Select Committee on Indian Affairs. (Y 4.In 2/11:S.hrg.100-702), 88-19433

Indians of North America — Legends — Juvenile literature.
The Weasel and the eagle : the otter and the beaver / (ED 1.310/2:258762), 88-18238

Indians of North America — Louisiana — Claims.
Settling certain land claims of the Coushatta Tribe of Louisiana against the United States, to authorize the use and distribution of the settlement funds, and for other purposes : report (to accompany H.R. 3617). United States. Congress. Senate. Select Committee on Indian Affairs. (Y 1.1/5:100-478), 88-19205

Indians of North America — Medical care — Law and legislation.
Delaying the implementation of a certain rule affecting the provision of health services by the Indian Health Service : report (to accompany S. 2382). United States. Congress. Senate. Select Committee on Indian Affairs. (Y 1.1/5:100-493), 88-19220

Indians of North America — Museums.
National American Indian Museum and Memorial Act : report (to accompany S. 1722). United States. Congress. Senate. Select Committee on Indian Affairs. (Y 1.1/5:100-494), 88-19221

Indians of North America — New Mexcio — Government relations.
Cochiti Pueblo—Corps of Engineers dam project : hearing before the Select Committee on Indian Affairs, United States Senate, One Hundredth Congress, second session ... March 15, 1988, Washington, DC. United States. Congress. Senate. Select Committee on Indian Affairs. (Y 4.In 2/11:S.hrg.100-720), 88-19435

Indians of North America — New Mexico — Antiquities — Collection and preservation.
National Mimbres Culture Study Act of 1988 : report (to accompany S. 1912). United States. Congress. Senate. Committee on Energy and Natural Resources. (Y 1.1/5:100-433), 88-19177

Indians of North America — New Mexico — Land transfers.
Amending the Second Supplemental Appropriation Act, 1961, relating to the lease of certain lands from the Isleta Indian Tribe for a seismological laboratory : report (to accompany S. 1945) (including the cost estimate of the Congressional Budget Office). United States. Congress. House. Committee on Interior and Insular Affairs. (Y 1.1/8:100-839), 88-19266

Indians of North America — Oregon — Christmas Lake Valley — Antiquities.
An archaeological reconnaissance of the Over-the-Horizon Radar Project transmitter site, Buffalo Flat, Christmas Lake Valley, Lake County, Oregon / Benson, James R. (D 103.2:Ar 2/19), 88-18109

Indians of North America — Oregon — Grand Ronde — Reservations.
Establishing a reservation for the Confederated Tribes of the Grand Ronde Community of Oregon, and for other purposes : report (to accompany H.R. 4143). United States. Congress. Senate. Select Committee on Indian Affairs. (Y 1.1/5:100-479), 88-19206

Indians of North America — Oregon — Lake County — Antiquities.
An archaeological reconnaissance of the Over-the-Horizon Radar Project transmitter site, Buffalo Flat, Christmas Lake Valley, Lake County, Oregon / Benson, James R. (D 103.2:Ar 2/19), 88-18109

Indians of North America — Utah — Financial affairs — Law and legislation.
Providing for the establishment of an economic development plan for, and federal services and assistance to, the Northwestern band of the Shoshoni Nation, and for other purposes : report (to accompany H.R. 2370). United States. Congress. Senate. Select Committee on Indian Affairs. (Y 1.1/5:100-477), 88-19204

Indians of North America — Water rights.
Providing for the settlement of the water rights claims of the Salt River Pima-Maricopa Indian Community in Maricopa County, Arizona, and for other purposes : report together with supplemental views (to accompany H.R. 4102) (including the cost estimate of the Congressional Budget Office). United States. Congress. House. Committee on Interior and Insular Affairs. (Y 1.1/8:100-868), 88-19288

Salt River Pima-Maricopa Indian Community Water Rights Settlement Act of 1988 : report (to accompany S. 2153). United States. Congress. Senate. Select Committee on Indian Affairs. (Y 1.1/5:100-495), 88-19222

Indochinese — Medical examinations — United States — Handbooks, manuals, etc.
Guidelines for medical examination of Indochinese refugees in Southeast Asia. (HE 20.7308:M 46/2), 88-18385

Indoor air pollution — Research — Law and legislation — United States.
Indoor Air Quality Act of 1988 : report (to accompany S. 1629). United States. Congress. Senate. Committee on Environment and Public Works. (Y 1.1/5:100-442), 88-19182

Industrial accidents — United States — Periodicals.
BLS reports on survey of occupational injuries and illnesses in ... (L 2.120/2-11:986), 88-18944

News. BLS reports on survey of occupational injuries and illnesses in ... (L 2.120/2-11:986), 88-18944

News. Occupational injuries and illnesses in ... (L 1.79/2-4:984), 88-18938

Occupational injuries and illnesses in ... (L 1.79/2-4:984), 88-18938

Industrial engineering — Bibliography — Periodicals.
Management. Management (Washington, D.C. : 1968) (NAS 1.21:7500 (22)), 88-18991

Industrial management — Employee participation — Law and legislation — United States.
U.S. labor law and the future of labor-management cooperation. (L 1.2: L 41/4/988), 88-18936

Industrial project management — Bibliography — Periodicals.
Management. Management (Washington, D.C. : 1968) (NAS 1.21:7500 (22)), 88-18991

Industrial relations — United States.
Excerpts from National Labor Relations Board rules and regulations, series 8, as amended. United States. National Labor Board. (LR 1.6:R 86/2/ser.8/exce.), 88-18967

Title VII of Civil Service Reform Act of 1978 : hearing before the Subcommittee on Civil Service of the Committee on Post Office and Civil Service, House of Representatives, One Hundredth Congress, second session, June 8, 1988. United States. Congress. House. Committee on Post Office and Civil Service. Subcommittee on Civil Service. (Y 4.P 84/10:100-62), 88-19452

Tracing a transformation in industrial relations : the case of Xerox Corporation and the Amalgamated Clothing and Textile Workers Union / Cutcher-Gershenfeld, Joel. (L 1.2:In 2/9), 88-18937

Industrial safety — United States.
Oversight of the Occupational Safety and Health Administration : hearings before the Committee on Labor and Human Resources, United States Senate, One Hundredth Congress, second session ... April 18, 19, and 20, 1988. United States. Congress. Senate. Committee on Labor and Human Resources. (Y 4.L 11/4:S.hrg.100-719), 88-19444

Industry — Energy conservation — Law and legislation — United States.
Steel and Aluminum Energy Conservation and Technology Competitiveness Act of 1988 : report (to accompany S. 2470). United States. Congress. Senate.

Committee on Energy and Natural Resources. (Y 1.1/5:100-443), 88-19183

Infants — Care.
Baby bottle tooth decay (BBTD) : selected educational resources . United States. Indian Health Service. Albuquerque Area. Healthy Mothers, Healthy Babies Oral Health Subcommittee. (HE 20.7312:B 11), 88-18386

Infants — Care — United States.
Abandoned Infants Assistance Act of 1988 : report (to accompany H.R. 4843 which on June 16, 1988, was referred jointly to the Committee on Energy and Commerce and the Committee on Education and Labor) (including cost estimate of the Congressional Budget Office). United States. Congress. House. Committee on Energy and Commerce. (Y 1.1/8:100-821/pt.1), 88-19255

Infants — United States — Mortality.
Children's health care issues : hearing before the Committee on Finance, United States Senate, One Hundredth Congress, second session, March 23, 1988. United States. Congress. Senate. Committee on Finance. (Y 4.F 49:S.hrg.100-703), 88-19405

Information networks — United States — Handbooks, manuals, etc.
Networking, a trainer's manual / (ED 1.310/2:254254), 88-18222

Information resources management.
Federal information systems and technology planning. United States. Office of Management and Budget. (PrEx 2.3:88-11), 88-19061

Fiscal year 1989 information collection budget request. United States. Office of Management and Budget. (PrEx 2.3:88-12), 88-19062

Management of instructional information systems project : a taxonomy of questions / Bank, Adrianne. (ED 1.310/2:265225), 88-18262

Information science — Study and teaching.
New directions in library and information science education : final report. Volume 2.7, Information center/clearinghouse professional competencies / Griffiths, Jose-Marie. (ED 1.310/2:265860), 88-18264

New directions in library and information science education : final report. Volume 2.8, Records and information manager competencies / Griffiths, Jose-Marie. (ED 1.310/2:265861), 88-18265

Information storage and retrieval systems.
DAP : Federal Election Commission Direct Access Program. (Y 3.El 2/3:2D 62), 88-19306

Information storage and retrieval systems — Accounting — Handbooks, manuals, etc.
Welcome to PAID : user's guide on-line query menu system. (VA 1.10:M 52), 88-19162

Information storage and retrieval systems — Criminal justice, Administration of — United States.
NIJ clearinghouse programs / (J 28.2:C 58), 88-18922

Information storage and retrieval systems — Education.
Mississippi State capacity building project : Mississippi dissemination program—linking Mississippi educators : final report / Hatten, Clyde J. (ED 1.310/2:263688), 88-18256

Infrared radiation.
Spectroscopic, kinetic, and dynamic experiments on atmospheric species / (D 301.45/4:85-0077), 88-18173

Infrared sources.
SWIR and visible atomic emmission from laser-produced oxygen and nitrogen plasmas / Lurie, Jonathan B. (D 301.45/4:84-0161), 88-18166

Inheritance and transfer tax — Research — United States.
The Intergenerational Wealth Study : estate tax data revisited. (T 22.44/2:1389), 88-19144

Injections, Intravenous.
AIDS and intravenous drug use / Des Jarlais, Don, 1945- (J 28.3/3:Ac 7), 88-18923

Inland navigation — Illinois — Illinois River.
Illinois waterway. (D 103.2:Il 6/2), 88-18110

Inland navigation — United States.
Lock rehabilitation, a public infrastructure problem : the value of increased productivity in mean lockage performance / Yoe, Charles E. (D 103.57:87-R-1), 88-18135

Inland water transportation — United States — Cost control.
Literature survey of induced traffic due to transport cost savings / Malone, Patricia. (D 103.57/9:85-WP-1), 88-18139

Insider trading in securities — Law and legislation — United States.
International Securities Enforcement Cooperation Act of 1988 : report of the Committee on Banking, Housing, and Urban Affairs, United States Senate, to accompany S. 2544. United States. Congress. Senate. Committee on Banking, Housing, and Urban Affairs. (Y 1.1/5:100-461), 88-19192

Insider trading in securities — United States.
Intermarket frontrunning and other financial market manipulations : hearing before the Committee on Banking, Housing, and Urban Affairs, United States Senate, One Hundredth Congress, second session ... April 20, 1988. United States. Congress. Senate. Committee on Banking, Housing, and Urban Affairs. (Y 4.B 22/3:S.hrg.100-655), 88-19359

Problems with the SEC's enforcement of U.S. securities laws in cases involving suspicious trades originating from abroad : hearing before a subcommittee of the Committee on Government Operations, House of Representatives, One Hundredth Congress, second session, June 6, 1988. United States. Congress. House. Committee on Government Operations. Commerce, Consumer, and Monetary Affairs Subcommittee. (Y 4.G 74/7:Se 2/10), 88-19424

Institute for Research on Educational Finance and Governance (U.S.) — Data bases.
Documentation for the IFG public and private school database / Blanford, William. (ED 1.310/2:269906), 88-18275

Insurance, Health — United States — Periodicals.
The Federal Supplementary Medical Insurance Trust Fund : communication from the Board of Trustees transmitting the ... annual report of the Board of Trustrees of the Federal Supplementary Medical Trust Fund ... pursuant to 42 U.S.C. 401(c)(2), 1395i(b)(2), 1395t(b)(2). United States. Board of Trustees of the Federal Supplementary Medical Insurance Trust Fund. (Y 1.1/7:100-194), 88-19227

Insurance, Liability — United States.
Cost and availability of liability insurance : hearing before the Committee on Small Business, House of Representatives, One Hundredth Congress, second session, West Covina, CA, March 18, 1988. United States. Congress. House. Committee on Small Business. (Y 4.Sm 1:100-45), 88-19465

Insurance Data Collection Act of 1987 : hearing before the Subcommittee on Commerce, Consumer Protection, and Competitiveness of the Committee on Energy and Commerce, House of Representatives, One Hundredth Congress, first session on H.R. 3643 ... December 17, 1987. United States. Congress. House. Committee on Energy and Commerce. Subcommittee on Commerce, Consumer Protection, and

Competitiveness. (Y 4.En 2/3:100-122), 88-19403

Insurance, Life — United States.
Insurance operations part forty-one : National Service Life Insurance 1988 regular dividend schedules. United States. Dept. of Veterans Benefits. (VA 1.18:29-2/pt. 41), 88-19166

Insurance, Satellite — United States.
Insurance and the U.S. commercial space launch industry / (Y 4.C 73/7:S.prt.100-112), 88-19380

Insurance, Surety and fidelity — United States.
S. 2259, the Preferred Surety Bond Guarantee Program Act of 1988 : hearing before the Committee on Small Business, United States Senate, One Hundredth Congress, second session ... April 12, 1988. United States. Congress. Senate. Committee on Small Business. (Y 4.Sm 1/2:S.hrg.100-692), 88-19469

Insurance, Unemployment — United States.
Federal-state unemployment compensation system : a study / (Y 4.W 36:WMCP 100-39), 88-19473

Insurance and annuities. United States. Dept. of the Army. (D 101.9:690-800/988), 88-18076

Insurance companies — United States — Information services.
Insurance Data Collection Act of 1987 : hearing before the Subcommittee on Commerce, Consumer Protection, and Competitiveness of the Committee on Energy and Commerce, House of Representatives, One Hundredth Congress, first session on H.R. 3643 ... December 17, 1987. United States. Congress. House. Committee on Energy and Commerce. Subcommittee on Commerce, Consumer Protection, and Competitiveness. (Y 4.En 2/3:100-122), 88-19403

Insurance law — United States.
Insurance Data Collection Act of 1987 : hearing before the Subcommittee on Commerce, Consumer Protection, and Competitiveness of the Committee on Energy and Commerce, House of Representatives, One Hundredth Congress, first session on H.R. 3643 ... December 17, 1987. United States. Congress. House. Committee on Energy and Commerce. Subcommittee on Commerce, Consumer Protection, and Competitiveness. (Y 4.En 2/3:100-122), 88-19403

Integral equations.
Nonlinear adhesive behavior effects in a cracked orthotropic sheet stiffened by a semi-infinite orthotropic sheet [microform] / Bigelow, C. A. (NAS 1.15:87584), 88-18985

Intellectual property — United States.
The Intellectual Property Antitrust Protection Act of 1988 : report (to accompany S. 438, as amended). United States. Congress. Senate. Committee on the Judiciary. (Y 1.1/5:100-492), 88-19219

Intelligence service — Finance — Law and legislation — United States.
Intelligence Authorization Act for fiscal year 1989 : conference report (to accompany H.R. 4387). United States. Congress (100th, 2nd session : 1988). (Y 1.1/8:100-879), 88-19291

Inter-parliamentary Union. Conference Guatemala, Guatemala)
Interparliamentary Union Conference : report of the United States Delegation to the 79th Conference of the Interparliamentary Union held at Guatemala City, Guatemala, April 11-16, 1988. United States. Delegation to the Conference of the Interparliamentary Union, 79th, 1988, Guatemala City, Guatemala. (Y 4.F 76/1:In 8/52/988), 88-19411

Intercultural education — Periodicals.
Annual report of the Board of Foreign Scholarships. United States. Board of Foreign Scholarships. (Y 3.F 76/4:1/987), 88-19309

Fulbright program United States. Board of Foreign Scholarships. (Y 3.F 76/4:1/987), 88-19309

Interdisciplinary approach in education — Florida — Miami.
Reading & writing across the curriculum : Miami-Dade Community College. Carter, Sandra (Leslie Sandra) (ED 1.310/2:259777), 88-18241

Interferometer.
The AFGL absolute gravity system's error budget revisited / Iliff, Robert L. (D 301.45/4:85-0102), 88-18175

International finance.
Finance, consolidation and rescheduling of certain debts : agreement between the United States of America and the Central African Republic, signed at Washington April 29, 1983. Central African Republic. (S 9.10:10721), 88-19106

Treaties, etc. United States, 1983 Apr. 29 Central African Republic. (S 9.10:10721), 88-19106

International finance — Periodicals.
Annual report to the President and to the Congress for fiscal year ... / National Advisory Council on International Monetary and Financial Policies (U.S.) (Y 3.N 21/16:1/987), 88-19311

International finance National Advisory Council on International Monetary and Financial Policies (U.S.) (Y 3.N 21/16:1/987), 88-19311

International relations.
Interparliamentary Union Conference : report of the United States Delegation to the 79th Conference of the Interparliamentary Union held at Guatemala City, Guatemala, April 11-16, 1988. United States. Delegation to the Conference of the Interparliamentary Union, 79th, 1988, Guatemala City, Guatemala. (Y 4.F 76/1:In 8/52/988), 88-19411

International trade.
Foreign Sovereign Immunities Act amendments : report (to accompany H.R. 3763) (including cost estimate of the Congressional Budget Office). United States. Congress. House. Committee on the Judiciary. (Y 1.1/8:100-824), 88-19257

Internists — United States. — Supply and demand.
Asssessment of the development and support of primary care residency training : general internal medicine and pediatrics : final report. United States. Health Resources and Services Administration. Division of Medicine. (HE 20.9302:P 93/2), 88-18396

Interstate agreements — Appalachian Region.
An Act to Grant the Consent of the Congress to the Appalachian States Low-Level Radioactive Waste Compact. United States. (AE 2.110:100-319), 88-17955

Appalachian States Low-Level Radioactive Waste Compact Consent Act United States. (AE 2.110:100-319), 88-17955

Investments — United States — Tables — Periodicals.
Savings notes (T 63.210:989), 88-19150

Tables of redemption values for United States savings notes for the months of ... (T 63.210:989), 88-19150

Investments, American — Japan.
Restoring international balance : Japan's trade and investment patterns : a staff study / (Y 4.Ec 7:In 8/30), 88-19383

Investments, Foreign — Bibliography — Catalogs.
Foreign investments. United States. Superintendent of Documents. (GP 3.22/2:275/988), 88-18336

Investments, Foreign — United States.
Problems with the SEC's enforcement of U.S. securities laws in cases involving suspicious trades originating from abroad : hearing before a subcommittee of the Committee on Government Operations, House of Representatives, One Hundredth Congress, second session, June 6, 1988. United States. Congress. House. Committee on Government Operations. Commerce, Consumer, and Monetary Affairs Subcommittee. (Y 4.G 74/7:Se 2/10), 88-19424

Investments, Foreign — United States — Statistics — Periodicals.
Foreign direct investment in the United States : operations of U.S. affiliates of foreign companies. (C 59.20:984), 88-18033, 88-18034

Invoices — United States — Auditing.
Toward more effective and efficient auditing of government transportation bills : GSA oversight : fifty-seventh report / United States. Congress. House. Committee on Government Operations. (Y 1.1/8:100-885), 88-19296

Ion bombardment.
EIRMA—an energetic ion retarding mass analyzer for the BERT-1 beam emission rocket test-one / Bailey, A. D. (D 301.45/4:86-0109), 88-18183

Ion plating.
The Structure of ion plated films in relation to coating properties [microform] / Spalvins, Talivaldis. (NAS 1.15:87055), 88-18981

Ionospheric electron density — Remote sensing.
Determination of ionospheric electron density profiles from satellite UV emission measurements / (D 301.45/4:84-0140), 88-18165, 88-18174

Iran-Contra Affair, 1985-
Report of the congressional committees investigating the Iran-Contra Affair : appendix B, depositions. (Y 1.1/8:100-433/app.B/v.12), 88-19232

Iron industry and trade — Pennsylvania — Johnstown.
Cambria iron works : study of alternatives : Johnstown, Pennsylvania. (I 29.2:C 14), 88-18821

Iron industry and trade — Thailand.
Certain malleable cast-iron pipe fittings from Thailand : determination of the Commission in investigation no. 731-TA-348(final) under the Tariff Act of 1930, together with the information obtained in the investigation. United States International Trade Commission. (ITC 1.12:731-TA-348/final), 88-18907

Irrigation — Snake River Plain (Idaho and Or.) — Maps.
Water withdrawn for irrigation in 1980 on the Snake River Plain, Idaho and eastern Oregon / Geological Survey (U.S.) (I 19.89:HA-690), 88-18732

Irrigation water — Snake River Plain (Idaho and Or.) — Maps.
Water withdrawn for irrigation in 1980 on the Snake River Plain, Idaho and eastern Oregon / Geological Survey (U.S.) (I 19.89:HA-690), 88-18732

Islam — Education — Morocco.
The making of a fqih : the transformation of traditional Islamic teachers in modern times / Spratt, Jennifer E. (ED 1.310/2:254471), 88-18223

Islamic learning and scholarhip — Morocco.
The making of a fqih : the transformation of traditional Islamic teachers in modern times / Spratt, Jennifer E. (ED 1.310/2:254471), 88-18223

Islamic religious education — Morocco.
The making of a fqih : the transformation of traditional Islamic teachers in modern times / Spratt, Jennifer E. (ED 1.310/2:254471), 88-18223

Islands of the Pacific — Bibliography — Catalogs.
Asia and Oceania. United States. Superintendent of Documents. (GP 3.22/2:288/988), 88-18337

Isleta Indians — Land transfers.
Amending the Second Supplemental Appropriation Act, 1961, relating to the lease of certain lands from the Isleta Indian Tribe for a seismological laboratory : report (to accompany S. 1945) (including the cost estimate of the Congressional Budget Office). United States. Congress. House. Committee on Interior and Insular Affairs. (Y 1.1/8:100-839), 88-19266

Israel-Arab conflicts.
Review of U.S. policy in the Middle East / Murphy, Richard W. (Richard William), 1929- (S 1.71/4:1097), 88-19090

Item response theory.
A general model for item dependency / Ackerman, Terry A. (ED 1.310/2:272579), 88-18285

J

James T. Foley United States Courthouse (Albany, N.Y.)
James T. Foley United States Courthouse : report (to accompany H.R. 4188). United States. Congress. House. Committee on Public Works and Transportation. (Y 1.1/8:100-859), 88-19279

Japan — Foreign economic relations — United States.
Restoring international balance : Japan's trade and investment patterns : a staff study / (Y 4.Ec 7:In 8/30), 88-19383

Japanese Americans — Evacuation and relocation, 1942-1945.
Civil Liberties Act : conference report (to accompany H.R. 442). United States. Congress. (100th, 2nd session : 1988) (Y 1.1/8:100-785), 88-19241

Japanese Americans — Legal status, laws, etc. — United States.
Civil Liberties Act : conference report (to accompany H.R. 442). United States. Congress. (100th, 2nd session : 1988) (Y 1.1/8:100-785), 88-19241

Job Corps (U.S.) — Evaluation — Handbooks, manuals, etc.
Job Corps center review guide. (L 37.8/2:358 A/app. B), 88-18955

Job satisfaction.
The development of a unit morale measure for Army battalions / Kimmel, Melvin J. (D 101.60/4:617), 88-18094

Job security — Law and legislation — United States.
Oversight field hearing on labor law : hearing before the Subcommittee on Labor-Management Relations of the Committee on Education and Labor, House of Representatives, One Hundredth Congress, first session, hearing held in Nashville, TN, October 30, 1987. United States. Congress. House. Committee on Education and Labor. Subcommittee on Labor-Management Relations. (Y 4.Ed 8/1:100-11), 88-19385

John J. Duncan Federal Building (Knoxville, Tenn.)
An Act to Designate the Federal Building Located at the Corner of Locust Street and West Cumberland Avenue in Knoxville, Tennessee, as the "John J. Duncan Federal Building." United States. (AE 2.110:100-367), 88-17983

John O. Holly Building of the United States Postal Service (Cleveland, Ohio)
An Act to Designate the Cleveland Ohio General Mail Facility and Main Office in Cleveland, Ohio, as the John O. Holly Building of the United States Postal Service." United States. (AE 2.110:100-345), 88-17968

Jordan — Description and travel.
Background notes, Jordan. (S 1.123:J 76/988), 88-19093

Do not order from index; see indicated entry

Journalism — Scholarships, fellowships, etc. — United States.
National Journalism Scholarship Program : awards and scholarship program. (PrEx 1.10:J 82), 88-19058

Judges — United States.
Authorization for additional bankruptcy judgeships : hearing before the Subcommittee on Monopolies and Commercial Law of the Committee on the Judiciary, House of Representatives, One Hundredth Congress, second session on H.R. 4064 and H.R. 4160 ... April 28, 1988. United States. Congress. House. Committee on the Judiciary. Subcommittee on Monopolies and Commercial Law. (Y 4.J 89/1:100/46), 88-19440

Judges — United States — Directories.
United States court directory. United States court directory (United States. Administrative Office of the United States Courts) (Ju 10.17:988), 88-18933

Juniper — Arizona — Havasupai Indian Reservation.
Pinyon-juniper volume equations for Arizona Hualapai and Havasupai Indian Reservations / Chojnacky, David C. (A 13.79:INT-363), 88-17904

Justice, Administration of — United States.
Court Reform and Access to Justice Act of 1988 : report (to accompany H.R. 4807) (including cost estimate of the Congressional Budget Office). United States. Congress. House. Committee on the Judiciary. (Y 1.1/8:100-889/pt.1), 88-19300

Juvenile corrections — Ohio.
A Private-sector corrections program for juveniles : Paint Creek Youth Center. (J 32.10:C 81), 88-18929

Juvenile courts — United States — Statistics.
Study sheds new light on court careers of juvenile offenders. (J 32.10:C 83/3), 88-18930

Juvenile delinquents — United States — Statistics.
Study sheds new light on court careers of juvenile offenders. (J 32.10:C 83/3), 88-18930

K

Kansas — Maps, Topographic.
Ulysses, Kansas, 1987 : 1:100 000-scale metric topographic map : 30 x 60 minute series (topographic) / Geological Survey (U.S.) (I 19.110:37101-E 1-TM-100), 88-18779

Kay, Hyong Cha Kim, 1951-
For the relief of Hyong Cha Kim Kay : report (to accompany S. 391). United States. Congress. House. Committee on the Judiciary. (Y 1.1/8:100-848), 88-19273

Kenai Fjords National Park (Alaska)
Kenai Fjords National Park, Alaska : final environmental impact statement, wilderness recommendation. (I 1.98:K 33/wild.), 88-18414

Kentucky — Industries — Periodicals.
County business patterns, Kentucky. (C 3.204/3-19:986), 88-18013

Kentucky — Maps, Topographic.
7.5 minute series (topographic), [Indiana]. 38085-B8-TF-024, Lanesville quadrangle, Indiana—Kentucky, 1982 / Geological Survey (U.S.) (I 19.81:38085-B 8-TF-024), 88-18585

7.5 minute series (topographic), [Indiana]. 38085-C7-TF-024, New Albany quadrangle, Indiana—Kentucky, 1982 / Geological Survey (U.S.) (I 19.81:38085-C 7-TF-024), 88-18586

7.5 minute series (topographic), [Indiana]. 38085-F3-TF-024, Madison East quadrangle, Indiana—Kentucky, 1971 / Geological Survey (U.S.) (I 19.81:38085-F 3-TF-024), 88-18587

Khmers — Education (Secondary) — United States.
American history : a high school bilingual supplement for Cambodian students / Johnson, Carol, 1933- (ED 1.310/2:254081), 88-18216

Senior high health supplement for Cambodian students / Laska, Patricia. (ED 1.310/2:254085), 88-18220

Kiwi fruit — Bibliography.
Kiwifruit, 1979-1988 : 245 citations / Cheney, Sheldon. (A 17.18/4:88-72), 88-17926

Koasati Indians — Claims.
Settling certain land claims of the Coushatta Tribe of Louisiana against the United States, to authorize the use and distribution of the settlement funds, and for other purposes : report (to accompany H.R. 3617). United States. Congress. Senate. Select Committee on Indian Affairs. (Y 1.1/5:100-478), 88-19205

Korean War, 1950-1953.
Joint Resolution to Designate the Week of July 25-31, 1988, as the "National Week of Recognition and Remembrance for Those Who Served in the Korean War." United States. (AE 2.110:100-375), 88-17989

L

Labor and laboring classes — France — Periodicals.
France / France (Washington, D.C. : 1988) (L 29.16:F 84/987), 88-18950

Labor trends in France France (Washington, D.C. : 1988) (L 29.16:F 84/987), 88-18950

Labor and laboring classes — Guyana — Periodicals.
Guyana / Guyana (United States. Embassy (Guyana)) (L 29.16:G 99), 88-18951

Labor trends in Guyana Guyana (United States. Embassy (Guyana)) (L 29.16:G 99), 88-18951

Labor and laboring classes — United States.
Title VII of Civil Service Reform Act of 1978 : hearing before the Subcommittee on Civil Service of the Committee on Post Office and Civil Service, House of Representatives, One Hundredth Congress, second session, June 8, 1988. United States. Congress. House. Committee on Post Office and Civil Service. Subcommittee on Civil Service. (Y 4.P 84/10:100-62), 88-19452

Labor and laboring classes — United States — Forecasting.
Employment in the year 2000 : a candid look at our future : hearings before the Subcommittee on Investment, Jobs, and Prices of the Joint Economic Committee, Congress of the United States, One Hundredth Congress, second session, April 11, 12, 18, and 19, 1998. United States. Congress. Joint Economic Committee. Subcommittee on Investment, Jobs, and Prices. (Y 4.Ec 7:Em 7/24), 88-19381

Labor and laboring classes — United States — States — Statistics — Periodicals.
Annual survey of manufactures. Geographic area statistics : ASM. (C 3.24/9-9:986), 88-18003

ASM (C 3.24/9-9:986), 88-18003

Geographic area statistics (C 3.24/9-9:986), 88-18003

Labor laws and and legislation — United States.
Oversight field hearing on labor law : hearing before the Subcommittee on Labor-Management Relations of the Committee on Education and Labor, House of Representatives, One Hundredth Congress, first session, hearing held in Nashville, TN, October 30, 1987. United States. Congress. House. Committee on Education and Labor. Subcommittee on Labor-Management

Relations. (Y 4.Ed 8/1:100-11), 88-19385

Labor laws and legislation — United States.
U.S. labor law and the future of labor-management cooperation. (L 1.2: L 41/4/988), 88-18936

Worker Adjustment and Retraining Notification Act. United States. (AE 2.110:100-379), 88-17993

Labor laws and legislation — United States — Cases.
Court decisions—N.L.R.A. (LR 1.14:35), 88-18968

Court decisions—NLRA (LR 1.14:35), 88-18968

Court decisions relating to the National Labor Relations Act. (LR 1.14:35), 88-18968

Labor laws and legislation — United States — Periodicals.
CFR. 29, Labor (AE 2.106/3:29/pt.1911-1925/988), 88-17954

Code of federal regulations. 29, Labor. (AE 2.106/3:29/pt.1911-1925/988), 88-17954

Labor (AE 2.106/3:29/pt.1911-1925/988), 88-17954

Labor-management committees — United States.
Tracing a transformation in industrial relations : the case of Xerox Corporation and the Amalgamated Clothing and Textile Workers Union / Cutcher-Gershenfeld, Joel. (L 1.2:In 2/9), 88-18937

Labor supply — United States — Forecasting.
Employment in the year 2000 : a candid look at our future : hearings before the Subcommittee on Investment, Jobs, and Prices of the Joint Economic Committee, Congress of the United States, One Hundredth Congress, second session, April 11, 12, 18, and 19, 1998. United States. Congress. Joint Economic Committee. Subcommittee on Investment, Jobs, and Prices. (Y 4.Ec 7:Em 7/24), 88-19381

Labor supply — United States — Statistics.
Revised seasonally adjusted labor force statistics, 1978-87. (L 2.3:2306), 88-18940

Labor supply — United States — Statistics — Periodicals.
Revised establishment data (L 2.41/2-2:987), 88-18941

Supplement to Employment and earnings, revised establishment data / (L 2.41/2-2:987), 88-18941

Laboratories — United States.
Impact of clandestine drug laboratories on small business : hearing before the Subcommittee on Regulation and Business Opportunities of the Committee on Small Business, House of Representatives, One Hundredth Congress, second session, Eugene, OR, May 13, 1988. United States. Congress. House. Committee on Small Business. Subcommittee on Regulation and Business Opportunities. (Y 4.Sm 1:100-50), 88-19468

Lake Clark National Park and Preserve (Alaska)
Final environmental impact statement : wilderness recommendation : Lake Clark National Park and Preserve, Alaska. (I 1.98:L 14/4/wild.), 88-18416

Lake County (Or.) — Antiquities.
An archaeological reconnaissance of the Over-the-Horizon Radar Project transmitter site, Buffalo Flat, Christmas Lake Valley, Lake County, Oregon / Benson, James R. (D 103.2:Ar 2/19), 88-18109

Lake Zahl National Wildlife Refuge (N.D.)
Crosby Wetland Management District. (I 49.44/2:C 88/2), 88-18832

Lal, Rajani.
For the relief of Rajani Lal : report (to accompany H.R. 3917). United States. Congress. House. Committee on the Judiciary. (Y 1.1/8:100-847), 88-19272

Land titles — Law and legislation — Florida — Bay County.
Releasing a reversionary interest of the United States in a certain parcel of land located in Bay County, Florida : report (to accompany H.R. 3431). United States. Congress. Senate. Committee on Energy and Natural Resources. (Y 1.1/5:100-451), 88-19187

Land titles — Registration and transfer — Florida — Bay County.
Releasing a reversionary interest of the United States in a certain parcel of land located in Bay County, Florida : report (to accompany H.R. 3431). United States. Congress. Senate. Committee on Energy and Natural Resources. (Y 1.1/5:100-451), 88-19187

Land titles — Registration and transfer — New Mexico.
Amending the Second Supplemental Appropriation Act, 1961, relating to the lease of certain lands from the Isleta Indian Tribe for a seismological laboratory : report (to accompany S. 1945) (including the cost estimate of the Congressional Budget Office). United States. Congress. House. Committee on Interior and Insular Affairs. (Y 1.1/8:100-839), 88-19266

Land titles — Registration and transfer — United States.
Revoking certain public land orders, transfer certain public lands, and for other purposes : report (to accompany H.R. 3680) (including the cost estimate of the Congressional Budget Office). United States. Congress. House. Committee on Interior and Insular Affairs. (Y 1.1/8:100-717/pt.2), 88-19235

Land use — Alaska.
Arctic National Wildlife Refuge : final comprehensive conservation plan, environmental impact statement, wilderness review, and wild river plans. U.S. Fish and Wildlife Service. Region 7. (I 1.98:Ar 2/7), 88-18410

Arctic National Wildlife Refuge : summary of the final comprehensive conservation plan, environmental impact statement, wilderness review, and wild river plans. (I 1.98:Ar 2/7/sum.), 88-18411

Final environmental impact statement : wilderness recommendation : Gates of the Arctic National Park and Preserve, Alaska. United States. National Park Service. Alaska Regional Office. (I 1.98:Ar 2/8), 88-18412

Land use — Alaska — Alaska Maritime National Wildlife Refuge.
Alaska Maritime National Wildlife Refuge : final comprehensive conservation plan, wilderness review, and environmental impact statement. (I 1.98:Al 1 s/11), 88-18407

Alaska Maritime National Wildlife Refuge : summary : final comprehensive conservation plan, wilderness review, and environmental impact statement. (I 1.98:Al 1 s/11/sum.), 88-18408

Land use — Alaska — Bering Land Bridge National Preserve.
Bering Land Bridge National Preserve, Alaska : final environmental impact statement for the wilderness recommendation. (I 1.98:B 45/wild./final), 88-18413

Land use — Colorado — Wetherill Mesa.
Wetherill Mesa environmental assessment & development concept plan. (I 29.79/3:M 56), 88-18828

Land use — Idaho.
Shoshone/Sun Valley wilderness study : final environmental impact statement / (I 1.98:Sh 8/2), 88-18418

Land use — New Mexico.
Rio Puerco resource management plan and record of decision / (I 53.2:R 47), 88-18847

Land use — Oregon.
Proposed amendments to the Andrews and Drewsey land use plans for retention, exchange and disposal of public land / (I 53.2:An 2), 88-18841

Land use — Wyoming — Grand Teton National Park.
Development concept plan/environmental assessment : Colter Bay Village/ Jackson Lake Lodge, Grand Teton National Park. (I 29.79/3:G 76 t/draft), 88-18827

Land use, Rural — Arizona — Maps.
Littlefield, Arizona, 1987 : 1:100 000-scale metric topographic map : 30 X 60 minute series (topographic) / United States. Bureau of Land Management. (I 53.11/4:36113-E 1-TM-100), 88-18851, 88-18879

Land use, Rural — California — Maps.
Monterey, California, 1983 : 1:100 000-scale metric topographic map : 30 X 60 minute series (topographic) / United States. Bureau of Land Management. (I 53.11/4:36121-E 1-TM-100), 88-18852, 88-18880

1:100 000-scale metric topographic map of Bodega Bay, California, 1982 : 30 X 60 minute series (topographic) / United States. Bureau of Land Management. (I 53.11/4:38123-A 1-TM-100), 88-18855, 88-18901

1:100 000-scale metric topographic map of Napa, California, 1983 : 30 X 60 minute series (topographic) / United States. Bureau of Land Management. (I 53.11/4:38122-A 1-TM-100), 88-18854, 88-18882

1:100 000-scale metric topographic map of San Diego, California, 1979 : 30 X 60 minute series (topographic) / United States. Bureau of Land Management. (I 53.11/4:32117-E 1-TM-100), 88-18849, 88-18881

1:100 000-scale metric topographic map of Santa Maria, California, 1982 : 30 X 60 minute series (topographic) / United States. Bureau of Land Management. (I 53.11/4:34120-E 1-TM-100), 88-18850, 88-18878

Land use, Rural — Idaho — Maps.
Clarkson, Wash.—Idaho—Oregon, 1981 : 1:100 000-scale metric topographic map : 30 X 60 minute series (topographic) / United States. Bureau of Land Management. (I 53.11/4:46117-A 1-TM-100), 88-18866, 88-18890

Rosalia, Washington—Idaho, 1984 : 1:100 000-scale metric topographic map : 30 X 60 minute series (topographic) / United States. Bureau of Land Management. (I 53.11/4:47117-A 1-TM-100), 88-18872, 88-18895

Land use, Rural — Montana — Maps.
Choteau, Montana, 1984 : 1:100 000-scale metric topographic map : 30 X 60 minute series (topographic) / United States. Bureau of Land Management. (I 53.11/4:47112-E 1-TM-100), 88-18871, 88-18894

Harlem, Montana—Saskatchewan, 1984 : 1:100 000-scale metric topographic map : 30 X 60 minute series (topographic) / United States. Bureau of Land Management. (I 53.11/4:48108-E 1-TM-100), 88-18877, 88-18902

1:100 000-scale metric topographic map of Hardin, Montana, 1981 : 30 X 60 minute series (topographic) / United States. Bureau of Land Management. (I 53.11/4:45107-E 1-TM-100), 88-18863, 88-18887

Land use, Rural — Nevada — Maps.
Newark Lake, Nevada, 1985 : 1:100 000-scale metric topographic map : 30 X 60 minute series (topographic) / United States. Bureau of Land Management. (I 53.11/4:39115-E 1-TM-100), 88-18856, 88-18883

Land use, Rural — North Dakota — Maps.
Crosby, North Dakota, 1984 : 1:100 000-scale planimetric map : 30 X 60 minute series (planimetric) / United States. Bureau of Land Management. (I 53.11/ 4:48103-E 1-TM-100), 88-18876

Grassy Butte, North Dakota, 1983 : 1:100 000-scale metric topographic map : 30 X 60 minute series (topographic) / United States. Bureau of Land Management. (I 53.11/4:47103-A 1-TM-100), 88-18869, 88-18893

Kenmare, North Dakota—Saskatchewan, 1982 : 1:100 000-scale metric topographic map : 30 X 60 minute series (topographic) / United States. Bureau of Land Management. (I 53.11/4:48102-E 1-TM-100), 88-18874, 88-18899

Parshall, North Dakota, 1982 : 1:100 000-scale metric topographic map : 30 X 60 minute series (topographic) / United States. Bureau of Land Management. (I 53.11/4:47102-E 1-TM-100), 88-18868, 88-18892

Watford City, North Dakota, 1982 : 1:100 000-scale metric topographic map : 30 X 60 minute series (topographic) / United States. Bureau of Land Management. (I 53.11/4:47103-E 1-TM-100), 88-18870

Williston, North Dakota, 1983 : 1:100 000-scale metric topographic map : 30 X 60 minute series (topographic) / United States. Bureau of Land Management. (I 53.11/4:48103-A 1-TM-100), 88-18875, 88-18900

1:100 000-scale metric topographic map of Belfield, North Dakota, 1980 : 30 X 60 minute series (topographic) / United States. Bureau of Land Management. (I 53.11/4:46103-A 1-TM-100), 88-18865, 88-18889

1:100 000-scale metric topographic map of Mott, North Dakota, 1980 : 30 X 60 minute series (topographic) / United States. Bureau of Land Management. (I 53.11/4:46102-A 1-TM-100), 88-18864, 88-18888

Land use, Rural — Utah — Maps.
1:100 000-scale metric topographic map of St. George, Utah—Arizona, 1980 : 30 X 60 minute series (topographic) / United States. Bureau of Land Management. (I 53.11/4:37113-A 1-TM-100), 88-18853

Land use, Rural — Washington — Maps.
1:100 000-scale metric topographic map of Ritzville, Washington, 1982 : 30 X 60 minute series (topographic) / United States. Bureau of Land Management. (I 53.11/4-2:47118-A 1-TM-100), 88-18896

Land use, Rural — Washington (State) — Maps.
Clarkson, Wash.—Idaho—Oregon, 1981 : 1:100 000-scale metric topographic map : 30 X 60 minute series (topographic) / United States. Bureau of Land Management. (I 53.11/4-2:46117-A 1-TM-100), 88-18890

Rosalia, Washington—Idaho, 1984 : 1:100 000-scale metric topographic map : 30 X 60 minute series (topographic) / United States. Bureau of Land Management. (I 53.11/4:47117-A 1-TM-100), 88-18872, 88-18895

1:100 000-scale metric topographic map of Connell, Washington, 1983 : 30 X 60 minute series (topographic) / United States. Bureau of Land Management. (I 53.11/4:46118-E 1-TM-100), 88-18867, 88-18891

1:100 000-scale metric topographic map of Coulee Dam, Washington, 1983 : 30 X 60 minute series (topographic) / United States. Bureau of Land Management. (I 53.11/4:47118-E 1-TM-100), 88-18873, 88-18897

1:100 000-scale metric topographic map of Moses Lake, Washington, 1982 : 30 X 60 minute series (topographic) / United States. Bureau of Land Management. (I 53.11/4-2:47119-A 1-TM-100), 88-18898

Land use, Rural — Washington (Washington) — Maps.
Clarkson, Wash.—Idaho—Oregon, 1981 : 1:100 000-scale metric topographic map : 30 X 60 minute series (topographic) / United States. Bureau of Land Management. (I 53.11/4:46117-A 1-TM-100), 88-18866

Land use, Rural — Wyoming — Maps.
Rawlins, Wyoming, 1984 : 1:100 000-scale metric topographic map : 30 X 60 minute series (topographic) / United States. Bureau of Land Management. (I 53.11/4:41107-E 1-TM-100), 88-18858

1:100 000-scale metric topographic map of Casper, Wyoming, 1979 : 30 X 60 minute series (topographic) / United States. Bureau of Land Management. (I 53.11/4:42106-E 1-TM-100), 88-18859

1:100 000-scale metric topographic map of Cody, Wyoming—Montana, 1980 : 30 X 60 minute series (topographic) / United States. Bureau of Land Management. (I 53.11/4:44109-E 1-TM-100), 88-18862, 88-18886

1:100 000-scale metric topographic map of Fontenelle Reservoir, Wyoming : 30 X 60 minute series (topographic) / United States. Bureau of Land Management. (I 53.11/4:42110-A 1-TM-100), 88-18861

1:100 000-scale metric topographic map of Fontenelle Reservoir, Wyoming, 1982 : 30 X 60 minute series (topographic) / United States. Bureau of Land Management. (I 53.11/4-2:42110-A 1-TM-100), 88-18885

1:100 000-scale metric topographic map of Rattlesnake Hills, Wyoming, 1981 : 30 X 60 minute series (topographic) / United States. Bureau of Land Management. (I 53.11/4:42107-E 1-TM-100), 88-18860, 88-18884

1:100 000-scale metric topographic map of Saratoga, Wyoming—Colorado, 1982 : 30 X 60 minute series (topographic) / United States. Bureau of Land Management. (I 53.11/4:41106-A 1-TM-100), 88-18857

Landing aids (Aeronautics)
Representative American aircraft : NASA launch vehicles. (NAS 1.2:Ai 7/4), 88-18969

Landslides — Italy.
The Vaiont Slide : a geotechnical analysis based on new geologic observations of the failure surface / Hendron, A. J. (D 103.24/2:GL-85-5/v.1-2), 88-18117

Landslides — Vermont — Windsor County.
Some slope-movement problems in Windsor County, Vermont, 1984 / Baskerville, Charles A. (I 19.3:1828), 88-18428

Language and languages — Study and teaching.
International research and studies program : educational technology and language training : final report / Lozano, Anthony G. (ED 1.310/2:263786), 88-18258

Language and languages — Study and teaching — United States.
A comparison of innovative training techniques at the Defense Language Institute Foreign Language Center / Bush, Brian J. (D 101.60/2:1426), 88-18089

Peer involvement in language learning / Gaies, Stephen J. (ED 1.310/2:256181), 88-18230

Language arts — Correlation with content subjects — Data processing.
Using computer concepts as problem-solving tools in the language classroom / (ED 1.8/4:5), 88-18203

Language awareness in children — United States.
Means to an end : strategies in childhood directive comprehension / Liebling, Cheryl Rappaport. (ED 1.310/2:262383), 88-18253

Language laboratories.
International research and studies program : educational technology and language training : final report / Lozano, Anthony G. (ED 1.310/2:263786), 88-18258

Language transfer (Language learning)
Cooperative learning : integrating language and content-area instruction / (ED 1.8/4:2), 88-18201

Facilitating transition to the mainstream : sheltered English vocabulary development : from a curriculum guide prepared by Roland G. Axelson ... [et al.], Hartford Public Schools / (ED 1.8/4:6), 88-18204

Language and content-area instruction for secondary LEP students with limited formal schooling : language arts and social studies / (ED 1.8/4:3), 88-18202

Laos (Tai people) — Education (Secondary) — United States.
American government : a high school bilingual supplement for Laotian students / Johnson, Carol, 1933- (ED 1.310/2:260587), 88-18243

American history : a high school bilingual supplement for Laotian students / Johnson, Carol, 1933- (ED 1.310/2:254082), 88-18217

Senior high health supplement for Laotian students / Laska, Patricia. (ED 1.310/2:254086), 88-18221

Lasers.
Reporting guide for laser light shows and displays (21 CFR 1002). (HE 20.4608:L 33/2/988), 88-18379

Lasers — United States — Effects of radiation on.
Reporting guide for laser light shows and displays (21 CFR 1002). (HE 20.4608:L 33/2/988), 88-18379

Latin America.
Latin American countries officers rank insignia [picture.] (D 5.213:L 34), 88-18062

Launch complexes (Astronautics) — California — Vandenberg Air Force Base — Vibration.
Vibro-acoustic forecasts for STS launches at V23, Vandenberg AFB : results summary and the payload preparation room / Battis, James C. (D 301.45/4:85-0133), 88-18180

Launch vehicles (Aeronautics)
Representative American aircraft : NASA launch vehicles. (NAS 1.2:Ai 7/4), 88-18969

Laundries, Military.
Testing of a field laundry wastewater recycling system / (D 103.53:N-87/01), 88-18130

Law — Abbreviations.
Citation and style manual. United States. Department of Justice. Tax Division. (J 1.8/2:C 49/3), 88-18909

Law enforcement — United States.
Comprehensive review of civil penalites needed : statement of Johnny C. Finch before the Subcommittee on Oversight, Committee on Ways and Means, House of Representatives. Finch, Johnny C. (GA 1.5/2:T-GGD-88-24), 88-18298

Lawrence County (Pa.) — Maps, Topographic.
Lawrence County, Pennsylvania, 1986 / Geological Survey (U.S.) (I 19.108:44080-H 3-CF-050), 88-18774

Lawyers — Employment — United States — Posters.
Legal careers with the Office of Chief Counsel for the Internal Revenue Service : tax law. (T 22.41:L 52/988), 88-19138

Lawyers — United States — Fees.
Frederick Paul of Seattle, Washington : report (to accompany H. Res. 200). United States. Congress. House. Committee on the Judiciary. (Y 1.1/8:100-876), 88-19290

Layoff systems — Law and legislation — United States.
Worker Adjustment and Retraining Notification Act. United States. (AE 2.110:100-379), 88-17993

Lead — Environmental aspects.
Lead hazards to fish, wildlife, and invertebrates : a synoptic review / Eisler, Ronald, 1932- (I 49.89/2:85 (1.14)), 88-18834

Lead — Toxicology.
Lead hazards to fish, wildlife, and invertebrates : a synoptic review / Eisler, Ronald, 1932- (I 49.89/2:85 (1.14)), 88-18834

Learning disabled children — Education — United States.
Computer application for students with behavior and learning problems : teacher's manual / Fick, Landis. (ED 1.310/2:263721), 88-18257

Least tern.
Biology and conservation of the endangered interior least tern : a literature review / Whitman, Paul L. (I 49.89/2:88 (3)), 88-18836

Lebanon — Description and travel.
Background notes, Lebanon. (S 1.123:L 49/988), 88-19094

Legumes — Bibliography.
Forage legumes, June 1985-April 1988 : 258 citations / Maclean, Jayne T. (A 17.18/4:88-71), 88-17925

Leopold, Aldo, — Anniversaries, etc.
Joint Resolution to Give Special Recognition to the Birth and Achievements of Aldo Leopold. United States. (AE 2.110:100-389), 88-17998

Librarians — United States.
New directions in library and information science education : final report. Volume 2.7, Information center/clearinghouse professional competencies / Griffiths, Jose-Marie. (ED 1.310/2:265860), 88-18264

New directions in library and information science education : final report. Volume 2.8, Records and information manager competencies / Griffiths, Jose-Marie. (ED 1.310/2:265861), 88-18265

Library education.
New directions in library and information science education : final report. Volume 2.7, Information center/clearinghouse professional competencies / Griffiths, Jose-Marie. (ED 1.310/2:265860), 88-18264

New directions in library and information science education : final report. Volume 2.8, Records and information manager competencies / Griffiths, Jose-Marie. (ED 1.310/2:265861), 88-18265

Library of Congress.
Kokumin e no sabisu. Library of Congress. (LC 1.2:Se 6/3/988/Japan.), 88-18960

Library of Congress — Collected works.
The German collections of the Library of Congress : chronological development / Krewson, Margrit B. (Margrit Beran) (LC 1.2:G 31/2), 88-18959

Library of Congress. Subject Cataloging Division — Handbooks, manuals, etc.
Subject cataloging manual : subject headings : update. No. 1 / Library of Congress : Subject Cataloging Division. (LC 26.8/4:985/update no.1), 88-18962

Library science — Research — United States — Abstracts — Periodicals.
Abstracts of funded programs (ED 1.18:986), 88-18205

Abstracts strengthening research library resources program. (ED 1.18:986), 88-18205

Lie detectors and detection — United States.
Employee Polygraph Protection Act of 1988. United States. (AE 2.110:100-347), 88-17969

Life-saving apparatus — Posters.
P.F.D. for everybody [picture.] (D 103.49/3:P 43), 88-18128

Your friend for life! [picture] : National Safe Boating Week, June 6-12, 1982. (TD 5.47:L 62), 88-19158

Life sciences — United States.
Exploring the living universe : a strategy for space life sciences : a report of the NASA Life Sciences Strategic Planning Study Committee. United States. National Aeronautics and Space Administration. Life Sciences Strategic Planning Study Committee. (NAS 1.2:L 62), 88-18971

Light water reactors — United States — Defects.
An aging failure survey of light water reactor safety systems and components / Meale, B. M. (Y 3.N 88:25/4747/v.2), 88-19315

Lighting — Special effects.
Reporting guide for laser light shows and displays (21 CFR 1002). (HE 20.4608:L 33/2/988), 88-18379

Liquid helium.
Fatigue criterion to system design, life and reliabilty [microform] / Zaretsky, Erwin V. (NAS 1.15:87017), 88-18977

Liquid helium pumps for in-orbit transfer [microform] / Kittel, Peter. (NAS 1.15:88239), 88-18987

Litter (Trash) — United States — Posters.
Pack it home [picture.] (A 13.104:P 12), 88-17914

Loans — Government guaranty — Law and legislation — United States.
Amending the Indian Financing Act of 1974, and for Other Purposes : report (to accompany S. 1360) (including the cost estimate of the Congressional Budget Office). United States. Congress. House. Committee on Interior and Insular Affairs. (Y 1.1/8:100-838), 88-19265

Loblolly-pine.
Resistance of loblolly pine sources to fusiform rust in field progeny tests / Powers, H. R. (A 13.78:SE-268), 88-17903

Local finance — United States.
Local revenue diversification : local income taxes : a staff report. Ulbrich, Holley H. (Y 3.Ad 9/8:2 R 32/7), 88-19301

Local taxation — United States.
Local revenue diversification : local income taxes : a staff report. Ulbrich, Holley H. (Y 3.Ad 9/8:2 R 32/7), 88-19301

Locks (Hydraulic engineering) — United States.
Lock rehabilitation, a public infrastructure problem : the value of increased productivity in mean lockage performance / Yoe, Charles E. (D 103.57:87-R-1), 88-18135

Logging — Washington (State) — Olympic National Forest.
Logging and forest management : Olympic National Forest. (A 13.2:Ol 9/988), 88-17884

LOGO (Computer program language)
Educational software best-sellers in the home market. Wujcik, Anne. (ED 1.310/2:267731), 88-18272

Loose-leaf publications, Legal.
Legal loose-leaf services. (HE 3.74:8), 88-18348

Los Angeles (Calif.) — Census, 1986 — Posters.
Censo '86 el Condado de Los Angeles central [picture] : responde al censo y devuelvelo por correo. (C 3.270:DC-257-US), 88-18023

Censo '86 el Condado de Los Angeles central [picture] : todavia hay tiempo! : envie su cuestionario por correo hoy

mismo, todavia lo estamos esperando. (C 3.270:DC-255-US), 88-18020

Los Angeles County (Calif.) — Census, 1986 — Posters.
Census '86 central Los Angeles County [picture] : fill it out & mail it back! (C 3.270:DC-257-U), 88-18022

Census '86 central Los Angeles County [picture] : it's not too late! : mail your census form today, we're still counting. (C 3.270:D-255-U), 88-18018

Lotteries — United States.
Parimutuel Licensing Simplification Act of 1988 : report (to accompany H.R. 4458) (including cost estimate of the Congressional Budget Office). United States. Congress. House. Committee on the Judiciary. (Y 1.1/8:100-832), 88-19262

Louisiana — Economic conditions.
Economic development in Louisiana and the role of small business : hearing before the Committee on Small Business, House of Representatives, One Hundredth Congress, second session, Washington, DC, February 12, 1988. United States. Congress. House. Committee on Small Business. (Y 4.Sm 1:100-44), 88-19464

Low-intensity conflicts (Military science) — Developing countries.
Low-intensity conflict in the Third World / (D 301.26/6:L 95), 88-18162

Low temperature engineering — Bibliography — Catalogs.
Cryogenic wind tunnels [microform] : a selected, annotated bibliography / Tuttle, Marie H. (NAS 1.15:86346), 88-18973

Lungs — Diseases — Prevention — Research grants — United States.
Program guidelines : second competition for the Preventive Pulmonary Academic Award. (HE 20.3208:P 96), 88-18370

Lungs — Diseases — Prevention — Study and teaching — Scholarships, fellowships, etc. — United States.
Program guidelines : second competition for the Preventive Pulmonary Academic Award. (HE 20.3208:P 96), 88-18370

Lyme Disease Awareness Week.
Joint Resolution Designating July 24 through 30, 1988, as "Lyme Disease Awareness Week." United States. (AE 2.110:100-376), 88-17990

M

Machinery — Models.
Fatigue criterion to system design, life and reliabilty [microform] / Zaretsky, Erwin V. (NAS 1.15:87017), 88-18977

Machinery — Trade and manufacture — United States — Statistics.
Summary of trade and tariff information : construction, mining, and material-handling machinery : TSUS items 664.06-664.12. (ITC 1.11:6-4-1/supp.), 88-18904

Macon County (Ill.) — Maps.
Macon County, Illinois, 1987 : 1:100 000-scale planimetric map / Geological Survey (U.S.) (I 19.108:39088-G 8-PL-100), 88-18762

Magnetic anomalies — West (U.S.) — Maps.
Composite magnetic anomaly map of the conterminous United States west of 96°longitude / Geological Survey (U.S.) (I 19.87:GP-977), 88-18723

Magnetic fields — Remote sensing.
Fluxgate magnetometer (SSM) for the Defense Meteorological Satellite Program (DMSP) Block 5D-2 Flight 7 / Rich, Frederick J., 1947- (D 301.45/4:84-0225), 88-18171

Magnetic tapes.
Using tapes at NIH. (HE 20.3002:T 16), 88-18357

Magnetism, Terrestrial — Idaho — Maps.
Aeromagnetic and gravity anomaly maps and a hydrothermal veins favorability map of the Wallace 1°x 2°quadrangle, Montana and Idaho / Geological Survey (U.S.) (I 19.113:MF-1354-E), 88-18789

Magnetism, Terrestrial — Michigan — Maps.
Aeromagnetic map of the Iron River 1°x 2°quadrangle, Michigan and Wisconsin / Geological Survey (U.S.) (I 19.91:I-1360-F), 88-18734

Magnetism, Terrestrial — Montana — Maps.
Aeromagnetic and gravity anomaly maps and a hydrothermal veins favorability map of the Wallace 1°x 2°quadrangle, Montana and Idaho / Geological Survey (U.S.) (I 19.113:MF-1354-E), 88-18789

Magnetism, Terrestrial — Remote sensing.
Fluxgate magnetometer (SSM) for the Defense Meteorological Satellite Program (DMSP) Block 5D-2 Flight 7 / Rich, Frederick J., 1947- (D 301.45/4:84-0225), 88-18171

Magnetism, Terrestrial — Sierra Nevada Mountains Region (Calif. and Nev.) — Maps.
Aeromagnetic maps of the west-central Sierra Nevada, California / Geological Survey (U.S.) (I 19.87:GP-983), 88-18724

Magnetism, Terrestrial — Wisconsin — Maps.
Aeromagnetic map of the Iron River 1°x 2°quadrangle, Michigan and Wisconsin / Geological Survey (U.S.) (I 19.91:I-1360-F), 88-18734

Mahmoud, Tarek Mohamad, 1968-
For the relief of Tarek Mohamad Mahmoud : report (to accompany H.R. 2511). United States. Congress. House. Committee on the Judiciary. (Y 1.1/8:100-843), 88-19270

Maine — Maps, Topographic.
7.5 minute series (topographic), [Maine]. 45067-B4-TF-024, Woodland quadrangle, Maine—New Brunswick / Geological Survey (U.S.) (I 19.81:45067-B 4-TF-024/prov.), 88-18634

7.5 minute series (topographic), [Maine]. 47069-B4-TF-024, Rocky Mountain NW quadrangle, Maine—Quebec / Geological Survey (U.S.) (I 19.81:47069-B 4-TF-024/prov.), 88-18644

7.5 minute series (topographic), [Maine]. 47069-C1-TF-024, Beau Lake quadrangle, Maine—Quebec—New Brunswick / Geological Survey (U.S.) (I 19.81:47069-C 1-TF-024/prov.), 88-18645

7.5 minute series (topographic), [Maine]. 47069-C4-TF-024, Morrison Brook quadrangle, Maine—Quebec / Geological Survey (U.S.) (I 19.81:47069-C 4-TF-024/prov.), 88-18646

7.5 minute series (topographic), [Maine]. 47069-D1-TF-024, Landry quadrangle, Maine—Quebec / Geological Survey (U.S.) (I 19.81:47069-D 1-TF-024/prov.), 88-18647

7.5 minute series (topographic), [Maine]. 47069-D3-TF-024, Saint—Eleuthere quadrangle, Maine—Quebec / Geological Survey (U.S.) (I 19.81:47069-D 3-TF-024/prov.), 88-18648

Mainstreaming in education — United States.
Hampton University mainstreaming outreach services : beyond "yes or no" : the Vulpe Performance Analysis System. (ED 1.310/2:274129), 88-18288

Mali — Economic conditions — Periodicals.
Mali / Mali (Washington, D.C.) (C 61.11:M 29/3), 88-18041

Mali — Foreign economic relations — United States — Periodicals.
Mali / Mali (Washington, D.C.) (C 61.11:M 29/3), 88-18041

Malnutrition — United States.
Hunger in America : hearings before the Subcommittee on Nutrition and Investigations of the Committee on Agriculture, Nutrition, and Forestry, United States Senate and the Committee on Agriculture, Nutrition, and Forestry, United States Senate, One Hundredth Congress, second session ... January 30, 1988 — Cedar Rapids, IA; March 1, 1988 — Washington, DC; March 28, 1988 — Lutheran Place Memorial Church, Washington, DC. United States. Congress. Senate. Committee on Agriculture, Nutrition, and Forestry. Subcommittee on Nutrition and Investigations. (Y 4.Ag 8/3:S.hrg.100-710), 88-19337

Malta — Description and travel.
Background notes, Malta. (S 1.123:M 29/6/988), 88-19095

Management — Employee participation.
Q & a : questions and answers on the NIH Handicap Program. (HE 20.3002:H 19/3), 88-18354

Management science.
A cybernetic model for the proactive organization / Waelchli, Fred. (D 101.2:Or 3/4), 88-18069

Manassas National Battlefield Park (Va.)
Providing for the addition of approximately 600 acres to the Manassas National Battlefield Park : report together with dissenting and additional views (to accompany H.R. 4526) (including cost estimate of the Congressional Budget Office). United States. Congress. House. Committee on Interior and Insular Affairs. (Y 1.1/8:100-809/pt.1), 88-19245, 88-19246

Manned space flight.
STS 26 : flight of Discovery : NASA & U.S. industry explore America's new economic frontier. (NAS 1.75:515), 88-19035

Manpower policy — United States.
Youth employment and job creation / Connors, Tad. (ED 1.310/2:258013), 88-18237

Maricopa Indians.
Providing for the settlement of the water rights claims of the Salt River Pima-Maricopa Indian Community in Maricopa County, Arizona, and for other purposes : report together with supplemental views (to accompany H.R. 4102) (including the cost estimate of the Congressional Budget Office). United States. Congress. House. Committee on Interior and Insular Affairs. (Y 1.1/8:100-868), 88-19288

Salt River Pima-Maricopa Indian Community Water Rights Settlement Act of 1988 : report (to accompany S. 2153). United States. Congress. Senate. Select Committee on Indian Affairs. (Y 1.1/5:100-495), 88-19222

Marihuana.
In the Supreme Court of the United States, October term, 1987, Kelvin W. Douglas, petitioner v. United States of America : on petition for a writ of certiorari to the United States Court of Military Appeals : brief for the United States in opposition. United States. (Ju 6.13:86-1893), 88-18932

Marihuana — Law and legislation — United States.
Wanted, your help in locating marijuana grown on public lands. (I 53.2:M 33/2), 88-18844

Marine fishes — United States — Bibliography — Catalogs.
Fish and marine life. United States. Superintendent of Documents. (GP 3.22/2:209/988), 88-18331

Marine mammals — Law and legislation — United States.
Marine Mammal Protection Act reauthorization : hearings before the National Ocean Policy Study of the Committee on Commerce, Science, and Transportation, United States Senate, One Hundredth Congress, second session ... April 13 and May 19, 1988. United States. Congress. Senate. National Ocean Policy Study. (Y 4.C 73/7:S.hrg.100-711), 88-19376

Sea turtle conservation regulations : report (to accompany H.R. 5141) (including cost estimate from the Congressional Budget Office). United States. Congress. House. Committee on Merchant Marines and Fisheries. (Y 1.1/8:100-826), 88-19259

Marinette County (Wis.) — Maps, Topographic.
Marinette County, Wisconsin : 1:100 000-scale topographic map / Geological Survey (U.S.) (I 19.108:45087-A 6-CF-100), 88-18775

Marital status — United States.
Marital status, living arrangements, and the use of health services by elderly persons / Cafferata, Gail Lee. (HE 20.6502:M 33), 88-18384

Maritime law — United States.
Admiralty Jurisdiction under Foreign Sovereign Immunities Act : report (to accompany H.R. 1149) (including cost estimate of the Congressional Budget Office). United States. Congress. House. Committee on the Judiciary. (Y 1.1/8:100-823), 88-19256

Merchant Marine Act, 1920, Amendments. United States. (AE 2.110:100-329), 88-17957

Marketing — Argentina.
Marketing in Argentina / Siegelman, Mark. (C 61.12:88-08), 88-18047

Marketing — Peru.
Marketing in Peru / MacNamara, Laurie J. (C 61.12:88-07), 88-18046

Marriage records — United States.
Handbook on marriage registration. (HE 20.6208:M 34/988), 88-18380

Mars (Planet) — Maps.
Controlled photomosaic and revised shaded relief of the Amenthes quadrangle of Mars : MC-14 / Geological Survey (U.S.) (I 19.91:I-1809 (MC-14)), 88-18753

Geologic map of the eastern equatorial region of Mars / Geological Survey (U.S.) (I 19.91:I-1802-B), 88-18751

Geologic map of the polar regions of Mars / Geological Survey (U.S.) (I 19.91:I-1802-C), 88-18752

Geologic map of the western equatorial region of Mars / Geological Survey (U.S.) (I 19.91:I-1802-A), 88-18750

Mars (Planet) — Photo maps.
Controlled photomosaic and revised shaded relief of the Syrtis Major quadrangle of Mars : MC-13 / Geological Survey (U.S.) (I 19.91:I-1704 (MC-13)), 88-18743

Controlled photomosaic of part of the Chasma Boreale Region of Mars : MTM 80030 / Geological Survey (U.S.) (I 19.91:I-1812), 88-18754

Controlled photomosaic of part of the Kasei Valles Region of Mars : MTM 10077 / Geological Survey (U.S.) (I 19.91:I-1722), 88-18747

Controlled photomosaic of part of the Maja Valles Region of Mars : MTM 05047 / Geological Survey (U.S.) (I 19.91:I-1716), 88-18744

Controlled photomosaic of part of the Maja Valles Region of Mars : MTM 05052 / Geological Survey (U.S.) (I 19.91:I-1720), 88-18746

Controlled photomosaic of part of the Maja Valles Region of Mars : MTM 05062 / Geological Survey (U.S.) (I 19.91:I-1678), 88-18740

Controlled photomosaic of part of the Maja Valles Region of Mars : MTM 15047 / Geological Survey (U.S.) (I 19.91:I-1718), 88-18745

Controlled photomosaic of part of the Maja Valles Region of Mars : MTM 20052 / Geological Survey (U.S.) (I 19.91:I-1693), 88-18742

Controlled photomosaic of the Mare Boreum I quadrangle of Mars : MC-1 I / Geological Survey (U.S.) (I 19.91:I-1673 (MC-1 I)), 88-18738

Controlled photomosaic of the Thaumasia Southeast quadrangle of Mars : MC-25 SE / Geological Survey (U.S.) (I 19.91:I-1600 (MC-25 SE)), 88-18735

Martin Luther King, Jr. Federal Building (Atlanta, Ga.)

An Act to Designate the Federal Building Located at 50 Spring Street, Southwest, Atlanta, Georgia, as the "Martin Luther King, Jr. Federal Building." United States. (AE 2.110:100-384), 88-17995

Maryland — Maps, Topographic.

Maryland 1:50,000. 39076-E1-TM-050, Havre de Grace / Geological Survey (U.S.) (I 19.81/2:39076-E 1-TM-050), 88-18709

7.5 minute series (topographic), [Maryland]. 38076-C4-TF-024, Solomons Island quadrangle, Maryland / Geological Survey (U.S.) (I 19.81:38076-C 4-TF-024), 88-18580

7.5 minute series (topographic), [Maryland]. 38076-D4-TF-024, Cove Point quadrangle, Maryland / Geological Survey (U.S.) (I 19.81:38076-D 4-TF-024), 88-18581

7.5 minute series (topographic), [Maryland]. 39077-C3-TF-024, Urbana quadrangle, Maryland, 1953 / Geological Survey (U.S.) (I 19.81:39077-C 3-TF-024), 88-18590

Material culture — Utah — Grouse Creek Region.

The Grouse Creek cultural survey : integrating folklife and historic preservation field research / Carter, Thomas, 1949- (LC 39.9:13), 88-18965

Maternity leave — Law and legislation — United States.

Parental and Medical Leave Act of 1988 : report together with minority views (to accompany S. 2488). United States. Congress. Senate. Committee on Labor and Human Resources. (Y 1.1/5:100-447/corr.), 88-19185

Mathematical analysis.

A Numerical method for approximating antenna surfaces defined by discrete surface points [microform] / Lee, Richard Q. (NAS 1.15:87125), 88-18984

McKean County (Pa.) — Maps, Topographic.

McKean County, Pennsylvania / Geological Survey (U.S.) (I 19.108:41078-G 4-CF-050), 88-18770

Mechanical wear.

An aging failure survey of light water reactor safety systems and components / Meale, B. M. (Y 3.N 88:25/4747/v.2), 88-19315

Medals — Law and legislation — United States.

Gold medal for Jesse Owens—H.R. 1270 : gold medal for Andrew Wyeth—H.R. 593 : hearings before the Subcommittee on Consumer Affairs and Coinage of the Committee on Banking, Finance, and Urban Affairs, House of Representatives, One-hundredth Congress, second session ... July 12, 1988. United States. Congress. House. Committee on Banking, Finance, and Urban Affairs. Subcommittee on Consumer Affairs and Coinage. (Y 4.B 22/1:100-78), 88-19358

Medals — United States — Catalogs.

Medals of the United States Mint. United States. Bureau of the Mint. (T 28.2:M 46/3), 88-19147

Medicaid.

Less profit, less care? : reassessing the impact of Medicare and Medicaid cuts on patients : hearing before the Select Committee on Aging, House of Representatives, One Hundredth Congress, second session. United States. Congress. House. Select Committee on Aging. (Y 4.Ag 4/2:M 46/32/v.1), 88-19329, 88-19330

Medicaid discrimination and nursing home care : what constitutes it? : what to do about it? (HE 22.202:M 46/2), 88-18398

Medical care, Cost of — Government policy — United States.

Less profit, less care? : reassessing the impact of Medicare and Medicaid cuts on patients : hearing before the Select Committee on Aging, House of Representatives, One Hundredth Congress, second session. United States. Congress. House. Select Committee on Aging. (Y 4.Ag 4/2:M 46/32/v.1), 88-19329, 88-19330

Medical colleges — Faculty — Scholarships, fellowships, etc. — United States.

Program guidelines : second competition for the Preventive Pulmonary Academic Award. (HE 20.3208:P 96), 88-18370

Medical ethics — United States.

Ethical and legal considerations of patient care / (HE 20.3002:P 27/3), 88-18355

Medical instruments and apparatus — United States.

Rapid accelerator rotor controller. (D 104.31/2:XE-300-007), 88-18143

Medical laws and legislation — United States.

Ethical and legal considerations of patient care / (HE 20.3002:P 27/3), 88-18355

Medical teaching personnel — Scholarships, fellowships, etc. — United States.

Program guidelines : second competition for the Preventive Pulmonary Academic Award. (HE 20.3208:P 96), 88-18370

Medicare.

Less profit, less care? : reassessing the impact of Medicare and Medicaid cuts on patients : hearing before the Select Committee on Aging, House of Representatives, One Hundredth Congress, second session. United States. Congress. House. Select Committee on Aging. (Y 4.Ag 4/2:M 46/32/v.1), 88-19329, 88-19330

Medicare health maintenance organizations : the IMC experience : hearing before a subcommittee of the Committee on Government Operations, House of Representatives, One Hundredth Congress, first session, December 15, 1987. United States. Congress. House. Committee on Government Operations. Human Resources and Intergovernmental Relations Subcommittee. (Y 4.G 74/7:M 46/3), 88-19423

Medicare — United States — Handbooks, manuals, etc.

Knowing your Social Security and Medicare benefits : participant manual / Personnel Management Training Associates. (HE 3.6/3:M 46/5), 88-18343

Medicine — Research — Research grants — United States.

The K awards / (HE 20.3002:C 18/3), 88-18351

Medicine, Military — United States.

Military medical care : hearings before the Military Personnel and Compensation Subcommittee of the Committee on Armed Services, House of Representatives, One Hundredth Congress, first session, hearings held July 6, 7, September 19, and October 6, 1987. United States. Congress. House. Committee on Armed Services. Military Personnel and Compensation Subcommittee. (Y 4.Ar 5/2 a:987-88/48), 88-19346

Rapid accelerator rotor controller. (D 104.31/2:XE-300-007), 88-18143

Mental Illness Awareness Week.
Joint Resolution to Designate the Week of October 2, 1988, through October 8, 1988, as "Mental Illness Awareness Week." United States. (AE 2.110:100-390), 88-17999

Mentally ill — United States.
Protection and Advocacy for Mentally Ill Individuals Amendments Act of 1988 : report (to accompany S. 2393). United States. Congress. Senate. Committee on Labor and Human Resources. (Y 1.1/5:100-454), 88-19188

Mentally ill — United States — Statistics.
State and county mental hospitals, United States, 1982-83 and 1983-84 : with trend analyses from 1973-74 to 1983-84 / (HE 20.8116:176), 88-18388

Merchant marine — United States.
Merchant Marine Act, 1920, Amendments. United States. (AE 2.110:100-329), 88-17957

Mesa Verde National Park (Colo.)
Wetherill Mesa environmental assessment & development concept plan. (I 29.79/3:M 56), 88-18828

Mesin, Bozena, 1969-
For the relief of Milena Mesin and Bozena Mesin : report (to accompany H.R. 2461). United States. Congress. House. Committee on the Judiciary. (Y 1.1/8:100-842), 88-19269

Mesin, Milena, 1968-
For the relief of Milena Mesin and Bozena Mesin : report (to accompany H.R. 2461). United States. Congress. House. Committee on the Judiciary. (Y 1.1/8:100-842), 88-19269

Metaphor.
Metaphor as structure-mapping : what develops / Gentner, Dedre. (ED 1.310/2:245197), 88-18210

Meteorological instruments.
Meteorological measurements on line-of-sight microwave radio links / Morrissey, James F. (D 301.45/4:85-0299), 88-18182

Meteorological optics.
C^2n (optical) studies in the free atmosphere based on rawinsonde data / (D 301.45/4:84-0135), 88-18164

Meteorology in aeronautics.
Storm precipitation and wind structure during aircraft strike lightning events / Bohne, Alan R. (D 301.45/4:85-0121), 88-18178

Methamphetamine — United States.
Impact of clandestine drug laboratories on small business : hearing before the Subcommittee on Regulation and Business Opportunities of the Committee on Small Business, House of Representatives, One Hundredth Congress, second session, Eugene, OR, May 13, 1988. United States. Congress. House. Committee on Small Business. Subcommittee on Regulation and Business Opportunities. (Y 4.Sm 1:100-50), 88-19468

Metropolitan areas — Law and legislation — United States.
Metropolitan statistical areas. United States. Office of Management and Budget. (PrEx 2.3:88-14), 88-19064

Miami-Dade Community College — Curricula.
Reading & writing across the curriculum : Miami-Dade Community College. Carter, Sandra (Leslie Sandra) (ED 1.310/2:259777), 88-18241

Michigan — Maps, Topographic.
7.5 minute series (topographic) : [Michigan]. 44084-C3-TF-024, Ogemaw Springs quadrangle, Michigan, 1965 / Geological Survey (U.S.) (I 19.81:44084-C 3-TF-024), 88-18624

7.5 minute series (topographic), [Michigan]. 43086-G2-TM-024, Crystal Valley quadrangle, Michigan / Geological Survey (U.S.) (I 19.81:43086-G 2-TM-024/prov.), 88-18615

7.5 minute series (topographic), [Michigan]. 44085-B5-TM-024, Axin quadrangle, Michigan / Geological Survey (U.S.) (I 19.81:44085-B 5-TM-024/prov.), 88-18625

Microcomputer workstations — United States — Handbooks, manuals, etc.
At home in the office : a guide for the home worker / (ED 1.310/2:254623), 88-18225

Microcomputers — United States.
Computer application for students with behavior and learning problems : teacher's manual / Fick, Landis. (ED 1.310/2:263721), 88-18257

Educational software best-sellers in the home market. Wujcik, Anne. (ED 1.310/2:267731), 88-18272

The future of microcomputers in the classroom / Brophy, Jere E. (ED 1.310/2:252179), 88-18215

The Role of teacher incentives and rewards in implementing a technological innovation : final report / (ED 1.310/2:262006), 88-18251

A survey of incentives for staff development of computer-based instruction / Winkler, John D., 1953- (ED 1.310/2:268996), 88-18273

Microteaching.
A survey of incentives for staff development of computer-based instruction / Winkler, John D., 1953- (ED 1.310/2:268996), 88-18273

Middle East — Description and travel.
Tips for travelers to the Middle East and North Africa. (S 1.2:M 58/4), 88-19079

Middle East — Foreign relations — United States.
Review of U.S. policy in the Middle East / Murphy, Richard W. (Richard William), 1929- (S 1.71/4:1097), 88-19090

Middle East — Imprints — Union lists.
The Near East national union list / (LC 41.12:N 27/v.1), 88-18966

Middle East — Photographs from space — Posters.
Landsat mosaic of the Mideast [picture.] (NAS 1.2:L 13/2), 88-18970

Mifflin County (Pa.) — Maps, Topographic.
Mifflin County, Pennsylvania, 1986 / Geological Survey (U.S.) (I 19.108:44077-E 5-CF-050/north) (I 19.108:44077-E 5-CF-050/south), 88-18773

Military art and science — United States — Automation.
Maintenance training and performance : a computer-based management information system / Bobko, Douglas J. (D 101.60/2:1360), 88-18084

Military assistance, American — Iran.
Report of the congressional committees investigating the Iran-Contra Affair : appendix B, depositions. (Y 1.1/8:100-433/app.B/v.12), 88-19232

Military assistance, American — Nicaragua.
Report of the congressional committees investigating the Iran-Contra Affair : appendix B, depositions. (Y 1.1/8:100-433/app.B/v.12), 88-19232

Military assistance, American — Periodicals.
Congressional presentation for security assistance programs (D 1.85:989), 88-18057

Congressional presentation, security assistance program. (D 1.85:989), 88-18057

Congressional presentation, security assistance programs (D 1.85:989), 88-18057

Military assistance, American — Portugal.
Economic and military assistance, agreement between the United States of America and Portugal, effected by exchange of notes, signed at Lisbon, June 18, 1979. Portugal. (S 9.10:10869), 88-19111

Treaties, etc. United States, 1979 June 18 Portugal. (S 9.10:10869), 88-19111

Military bases — Law and legislation — United States.
Closure and realigment of military installations : report (to accompany H.R. 4481 ... April 28, 1988 was referred jointly to the Committee on Armed Services, the Committee on Government Operations, and the Committee on Merchant Marine and Fisheries) (including cost estimate of the Congressional Office). United States. Congress. House. Committee on Armed Services. (Y 1.1/8:100-735/pt.1), 88-19238

Military dependents — Medical care — United States.
Military medical care : hearings before the Military Personnel and Compensation Subcommittee of the Committee on Armed Services, House of Representatives, One Hundredth Congress, first session, hearings held July 6, 7, September 19, and October 6, 1987. United States. Congress. House. Committee on Armed Services. Military Personnel and Compensation Subcommittee. (Y 4.Ar 5/2 a:987-88/48), 88-19346

Military education — Evaluation — United States.
How to evaluate unit performance / Scott, Thomas Daniel, 1942- (D 101.60/5:84-14), 88-18102

Three years of evaluation of the Army's basic skills education program / Harman, Joan. (D 101.60/2:1380), 88-18086

Military education — United States.
Armor procedural skills : learning and retention / (D 101.60/4:621), 88-18095

The Definition and measurement of small military unit team functions / (D 101.60/2:1397), 88-18087

Implementation monitoring : a role for evaluators in helping new programs succeed / Gray, Wayne D. (D 101.60/4:656), 88-18100

Institute for National Strategic Studies. National Defense University. Institute for National Strategic Studies. (D 5.402:In 7/2), 88-18064

Maintenance training and performance : a computer-based management information system / Bobko, Douglas J. (D 101.60/2:1360), 88-18084

Military education — United States — Handbooks, manuals, etc.
Application of a cognitive model for army training : Handbook for Strategic Intelligence Analysis / Phelps, Ruth H. (D 101.60/4:654), 88-18099

Military engineering.
Structural property goals for low-density structural foams and composites for expedient military applications / Lampo, R. (Richard) (D 103.53/5:M-85/19), 88-18131

Military intelligence — United States — Handbooks, manuals, etc.
Application of a cognitive model for army training : Handbook for Strategic Intelligence Analysis / Phelps, Ruth H. (D 101.60/4:654), 88-18099

Military planning — History — 20th century — Congresses.
Military planning in the twentieth century : proceedings of the Eleventh Military History Symposium, 10-12 October 1984 / Military History Symposium (U.S.) (11th : 1984 : United States Air Force Academy) (D 301.78:984), 88-18189

Military research — Study and teaching — United States.
Institute for National Strategic Studies. National Defense University. Institute for National Strategic Studies. (D 5.402:In 7/2), 88-18064

Military training camps — Environmental aspects — Great Plains.
Recommended species for vegetative stabilization of training lands in arid and semi-arid environments. (D 103.53:N-85/15), 88-18129

Milk — Prices — Government policy — United States.
Report and recommendations, National Commission on Dairy Policy. National Commission on Dairy Policy (U.S.). (Y 3.D 14:2 R 29), 88-19304

Milk production — United States.
Report and recommendations, National Commission on Dairy Policy. National Commission on Dairy Policy (U.S.). (Y 3.D 14:2 R 29), 88-19304

Milk trade — United States.
Report and recommendations, National Commission on Dairy Policy. National Commission on Dairy Policy (U.S.). (Y 3.D 14:2 R 29), 88-19304

Mine accidents — United States.
[A 32 year old dozer operator was fatally injured ...]. United States. Metal and Nonmetal Mine Safety and Health. (L 38.15:86-018), 88-18958

Mine safety — United States.
[A 32 year old dozer operator was fatally injured ...]. United States. Metal and Nonmetal Mine Safety and Health. (L 38.15:86-018), 88-18958

Mine ventilation.
Effects of barium-based additive on diesel exhaust particulate / Zeller, H. William. (I 28.23:9090), 88-18811

Mineral industries — California — Statistics — Periodicals.
Mineral industry of California Preprint from the ... Bureau of Mines Minerals yearbook. Mineral industry of California. (I 28.37/a 2:C 12/986), 88-18814

Preprint from the ... Bureau of Mines Minerals yearbook. The mineral industry of California. Preprint from the ... Bureau of Mines Minerals yearbook. Mineral industry of California. (I 28.37/a 2:C 12/986), 88-18814

Mineral industries — Maine — Statistics — Periodicals.
Mineral industry of Maine Preprint from the ... Bureau of Mines Minerals yearbook. Mineral industry of Maine. (I 28.37/a 2:M 28/986), 88-18815

Preprint from the ... Bureau of Mines Minerals yearbook. The mineral industry of Maine. Preprint from the ... Bureau of Mines Minerals yearbook. Mineral industry of Maine. (I 28.37/a 2:M 28/986), 88-18815

Mineral industries — Missouri — Statistics — Periodicals.
Mineral industry of Missouri Preprint from the ... Bureau of Mines Minerals yearbook. Mineral industry of Missouri. (I 28.37/a 2:M 69 o/986), 88-18816

Preprint from the ... Bureau of Mines Minerals yearbook. The mineral industry of Missouri. Preprint from the ... Bureau of Mines Minerals yearbook. Mineral industry of Missouri. (I 28.37/a 2:M 69 o/986), 88-18816

Mineral industries — New Hampshire — Statistics — Periodicals.
Mineral industry of New Hampshire Preprint from the ... Bureau of Mines Minerals yearbook. Mineral industry of New Hampshire. (I 28.37/a 2:N 42 h/986), 88-18817

Preprint from the ... Bureau of Mines Minerals yearbook. The mineral industry of New Hampshire. Preprint from the ... Bureau of Mines Minerals yearbook. Mineral industry of New Hampshire. (I 28.37/a 2:N 42 h/986), 88-18817

Mineral industries — New Jersey — Statistics — Periodicals.
Mineral industry of New Jersey Preprint from the ... Bureau of Mines Minerals yearbook. Mineral industry of New Jersey. (I 28.37/a 2:N 42 j/986), 88-18818

Preprint from the ... Bureau of Mines Minerals yearbook. The mineral industry of New Jersey. Preprint from the ... Bureau of Mines Minerals yearbook. Mineral industry of New Jersey. (I 28.37/a 2:N 42 j/986), 88-18818

Mineral industries — Ohio — Statistics — Periodicals.

Mineral industry of Ohio Preprint from the ... Bureau of Mines Minerals yearbook. Mineral industry of Ohio. (I 28.37/a 2:Oh 3/986), 88-18819

Preprint from the ... Bureau of Mines Minerals yearbook. The mineral industry of Ohio. Preprint from the ... Bureau of Mines Minerals yearbook. Mineral industry of Ohio. (I 28.37/a 2:Oh 3/986), 88-18819

Mineral industries — South Carolina — Statistics — Periodicals.

Mineral industry of South Carolina Preprint from the ... Bureau of Mines Mineral yearbook. Mineral industry of South Carolina. (I 28.37/a 2:So 8 c/986), 88-18820

Preprint from the ... Bureau of Mines Minerals yearbook. The mineral industry of South Carolina. Preprint from the ... Bureau of Mines Mineral yearbook. Mineral industry of South Carolina. (I 28.37/a 2:So 8 c/986), 88-18820

Mineral lands — United States.

Amending the Mineral Lands Leasing Act of 1920 with respect to the movement of coal over public lands, and for other purposes : report together with dissenting views (to accompany H.R. 1531 ... March 10, 1987, was referred jointly to the Committee on Interior and Insular Affairs and the Committee on Public Works and Transportation) (including the cost estimate of the Congressional Budget Office). United States. Congress. House. Committee on Interior and Insular Affairs. (Y 1.1/8:100-835/pt.1), 88-19264

Mines, Military.

Mine warfare : hearing before the Seapower and Strategic and Critical Materials Subcommittee of the Committee on Armed Services, House of Representatives, One Hundredth Congress, first session, hearing held September 17, 1987. United States. Congress. House. Committee on Armed Services. Subcommittee on Seapower and Strategic and Critical Materials. (Y 4.Ar 5/2 a:987-88/50), 88-19348

Mines and mineral resources — Arizona — Maps.

Littlefield, Arizona, 1987 : 1:100 000-scale metric topographic map : 30 X 60 minute series (topographic) / United States. Bureau of Land Management. (I 53.11/4-2:36113-E 1-TM-100), 88-18879

Mines and mineral resources — California — Maps.

Monterey, California, 1983 : 1:100 000-scale metric topographic map : 30 X 60 minute series (topographic) / United States. Bureau of Land Management. (I 53.11/4-2:36121-E 1-TM-100), 88-18880

1:100 000-scale metric topographic map of Bodega Bay, California, 1982 : 30 X 60 minute series (topographic) / United States. Bureau of Land Management. (I 53.11/4-2:48103-E 1-TM-100), 88-18901

1:100 000-scale metric topographic map of Napa, California, 1983 : 30 X 60 minute series (topographic) / United States. Bureau of Land Management. (I 53.11/4-2:38122-A 1-TM-100), 88-18882

1:100 000-scale metric topographic map of San Diego, California, 1979 : 30 X 60 minute series (topographic) / United States. Bureau of Land Management. (I 53.11/4-2:37117-E 1-TM-100), 88-18881

1:100 000-scale metric topographic map of Santa Maria, California, 1982 : 30 X 60 minute series (topographic) / United States. Bureau of Land Management. (I 53.11/4-2:34120-E 1-TM-100), 88-18878

Mines and mineral resources — California — Riverside County — Maps.

Mineral resources and resource potential map of the Pyramid Peak Roadless area, Riverside County, California / Geological Survey (U.S.) (I 19.113:MF-1999), 88-18798

Mines and mineral resources — Central America — Congresses.

Proceedings of a Workshop on Development of Mineral, Energy, and Water Resources and Mitigation of Geologic Hazards in Central America / Workshop on Development of Mineral, Energy, and Water Resources and Mitigation of Geologic Hazards in Central America (1985 : Antigua, Guatemala) (I 19.4/2:1006), 88-18430

Mines and mineral resources — Disaster Peak Wilderness (Or. and Nev.)

Mineral resources of the Disaster Peak Wilderness Study Area, Harney and Malheur Counties, Oregon, and Humboldt County, Nevada / (I 19.3:1742-A), 88-18426

Mines and mineral resources — Idaho — Maps.

Clarkson, Wash.—Idaho—Oregon, 1981 : 1:100 000-scale metric topographic map : 30 X 60 minute series (topographic) / United States. Bureau of Land Management. (I 53.11/4-2:46117-A 1-TM-100), 88-18890

Rosalia, Washington—Idaho, 1984 : 1:100 000-scale metric topographic map : 30 X 60 minute series (topographic) / United States. Bureau of Land Management. (I 53.11/4-2:47117-A 1-TM-100), 88-18895

Mines and mineral resources — Montana — Maps.

Choteau, Montana, 1984 : 1:100 000-scale metric topographic map : 30 X 60 minute series (topographic) / United States. Bureau of Land Management. (I 53.11/4-2:47112-E 1-TM-100), 88-18894

Harlem, Montana—Saskatchewan, 1984 : 1:100 000-scale metric topographic map : 30 X 60 minute series (topographic) / United States. Bureau of Land Management. (I 53.11/4-2:48108-E 1-TM-100), 88-18902

1:100 000-scale metric topographic map of Hardin, Montana, 1981 : 30 X 60 minute series (topographic) / United States. Bureau of Land Management. (I 53.11/4-2:45107-E 1-TM-100), 88-18887

Mines and mineral resources — Montana — Quigg West Wilderness.

Mineral resources of the Quigg West Wilderness Study Area, Granite County, Montana / Tysdal, Russell G. (I 19.3:1724-D), 88-18425

Mines and mineral resources — Nevada — Maps.

Newark Lake, Nevada, 1985 : 1:100 000-scale metric topographic map : 30 X 60 minute series (topographic) / United States. Bureau of Land Management. (I 53.11/4-2:39115-E 1-TM-100), 88-18883

Mines and mineral resources — North Dakota — Maps.

Grassy Butte, North Dakota, 1983 : 1:100 000-scale metric topographic map : 30 X 60 minute series (topographic) / United States. Bureau of Land Management. (I 53.11/4-2:47103-A 1-TM-100), 88-18893

Kenmare, North Dakota—Saskatchewan, 1982 : 1:100 000-scale metric topographic map : 30 X 60 minute series (topographic) / United States. Bureau of Land Management. (I 53.11/4-2:48102-E 1-TM-100), 88-18899

Parshall, North Dakota, 1982 : 1:100 000-scale metric topographic map : 30 X 60 minute series (topographic) / United States. Bureau of Land Management. (I

53.11/4-2:47102-E 1-TM-100), 88-18892

Williston, North Dakota, 1983 : 1:100 000-scale metric topographic map : 30 X 60 minute series (topographic) / United States. Bureau of Land Management. (I 53.11/4-2:48103-A 1-TM-100), 88-18900

1:100 000-scale metric topographic map of Belfield, North Dakota, 1980 : 30 X 60 minute series (topographic) / United States. Bureau of Land Management. (I 53.11/4-2:46103-E 1-TM-100), 88-18889

1:100 000-scale metric topographic map of Mott, North Dakota, 1980 : 30 X 60 minute series (topographic) / United States. Bureau of Land Management. (I 53.11/4-2:46102-A 1-TM-100), 88-18888

Mines and mineral resources — Safety regulations — United States — Handbooks, manuals, etc.

Program policy manual / United States. Mine Safety and Health Administration. (L 38.8:P 94/v.1-5) (L 38.8:P 94/v.1-5/insert), 88-18957

Mines and mineral resources — Utah — Maps.

1:100 000-scale metric topographic map of St. George, Utah—Arizona, 1980 : 30 X 60 minute series (topographic) / United States. Bureau of Land Management. (I 53.11/4:37113-A 1-TM-100), 88-18853

Mines and mineral resources — Washington (State) — Maps.

Clarkson, Wash.—Idaho—Oregon, 1981 : 1:100 000-scale metric topographic map : 30 X 60 minute series (topographic) / United States. Bureau of Land Management. (I 53.11/4-2:46117-A 1-TM-100), 88-18890

Rosalia, Washington—Idaho, 1984 : 1:100 000-scale metric topographic map : 30 X 60 minute series (topographic) / United States. Bureau of Land Management. (I 53.11/4-2:47117-A 1-TM-100), 88-18895

1:100 000-scale metric topographic map of Connell, Washington, 1983 : 30 X 60 minute series (topographic) / United States. Bureau of Land Management. (I 53.11/4-2:46118-E 1-TM-100), 88-18891

1:100 000-scale metric topographic map of Coulee Dam, Washington, 1983 : 30 X 60 minute series (topographic) / United States. Bureau of Land Management. (I 53.11/4-2:47118-E 1-TM-100), 88-18897

1:100 000-scale metric topographic map of Moses Lake, Washington, 1982 : 30 X 60 minute series (topographic) / United States. Bureau of Land Management. (I 53.11/4-2:47119-A 1-TM-100), 88-18898

1:100 000-scale metric topographic map of Ritzville, Washington, 1982 : 30 X 60 minute series (topographic) / United States. Bureau of Land Management. (I 53.11/4-2:47118-A 1-TM-100), 88-18896

Mines and mineral resources — Wyoming — Maps.

1:100 000-scale metric topographic map of Cody, Wyoming—Montana, 1980 : 30 X 60 minute series (topographic) / United States. Bureau of Land Management. (I 53.11/4-2:44109-E 1-TM-100), 88-18886

1:100 000-scale metric topographic map of Fontenelle Reservoir, Wyoming, 1982 : 30 X 60 minute series (topographic) / United States. Bureau of Land Management. (I 53.11/4-2:42110-A 1-TM-100), 88-18885

1:100 000-scale metric topographic map of Rattlesnake Hills, Wyoming, 1981 : 30 X 60 minute series (topographic) / United States. Bureau of Land Management. (I 53.11/4-2:42107-E 1-TM-100), 88-18884

Mining claims — United States.

Staking a mining claim on federal lands. (I 53.2:M 66/4/987), 88-18845

Mining law — United States — Handbooks, manuals, etc.

Program policy manual / United States. Mine Safety and Health Administration. (L 38.8:P 94/v.1-5) (L 38.8:P 94/v.1-5/insert), 88-18957

Mining machinery.

Effects of barium-based additive on diesel exhaust particulate / Zeller, H. William. (I 28.23:9090), 88-18811

Minnesota — Maps, Topographic.

7.5 minute series (topographic), [Minnesota]. 44093-B5-TF-024, Waterville quadrangle, Minnesota, 1966 / Geological Survey (U.S.) (I 19.81:44093-B 5-TF-024), 88-18626

7.5 minute series (topographic), [Minnesota]. 44095-B6-TF-024, Tracy West quadrangle, Minnesota, 1967 / Geological Survey (U.S.) (I 19.81:44095-B 6-TF-024), 88-18627

7.5 minute series (topographic), [Minnesota]. 45094-C3-TF-024, Kimball quadrangle, Minnesota, 1967 / Geological Survey (U.S.) (I 19.81:45094-C 3-TF-024), 88-18635

7.5 minute series (topographic), [Minnesota]. 45094-C6-TF-024, Lake Koronis quadrangle, Minnesota, 1967 / Geological Survey (U.S.) (I 19.81:45094-C 6-TF-024), 88-18636

7.5 minute series (topographic), [Minnesota]. 45095-G4-TF-024, Lake Mary quadrangle, Minnesota, 1966 / Geological Survey (U.S.) (I 19.81:45095-G 4-TF-024), 88-18637

Minorities — United States — Bibliography — Catalogs.

Minorities. United States. Superintendent of Documents. (GP 3.22/2:006/988), 88-18313

Minority aged — Mental health services — United States.

Mental health and the elderly : issues in service delivery to the Hispanic and Black community : hearing before the Select Committee on Aging, House of Representatives, One Hundredth Congress, second session. United States. Congress. House. Select Committee on Aging. (Y 4.Ag 4/2:M 52/3/pt.1), 88-19331

Mississippi — Census, 1986 — Posters.

Census '86 east central Mississippi [picture] : fill it out & mail it back! (C 3.270:DC-257-R), 88-18021

Census '86 east central Mississippi [picture] : it's not too late! : mail your census form today, we're still counting. (C 3.270:DC-255-R), 88-18019

Mississippi — Industries — Periodicals.

County business patterns, Mississippi. (C 3.204/3-26:986), 88-18014

Mississippi — Maps, Topographic.

7.5 minute series (topographic), [Alabama]. 31088-E4-TF-024, Copeland quadrangle, Alabama—Mississippi, 1974 / Geological Survey (U.S.) (I 19.81:31088-E 4-TF-024), 88-18510

7.5 minute series (topographic), [Alabama]. 31088-H4-TF-024, Melvin quadrangle, Alabama—Mississippi, 1978 / Geological Survey (U.S.) (I 19.81:31088-H 4-TF-024), 88-18511

Missouri — Maps, Topographic.

Festus, Missouri—Illinois, 1985 : 1:100 000-scale metric topographic map : 30 x 60 minute series (topographic) / Geological Survey (U.S.) (I 19.110:38090-A 1-TM-100), 88-18780

Sullivan, Missouri, 1985 : 1:100 000-scale metric topographic map : 30 x 60 minute series (topographic) / Geological Survey (U.S.) (I 19.110:38091-A 1-TM-100), 88-18781

7.5 minute series (topographic), [Missouri]. 38092-B3-TF-024, St Anthony quadrangle, Missouri—Miller Co. / Geological Survey (U.S.) (I 19.81:38092-B 3-TF-024/prov.), 88-18588

7.5 minute series (topographic), [Missouri]. [38092-B8-TM-024], Bollinger

Creek quadrangle, Missouri, 1983 / Geological Survey (U.S.) (I 19.81:38092-B 8-TM-024), 88-18589

Mogollon culture.
National Mimbres Culture Study Act of 1988 : report (to accompany S. 1912). United States. Congress. Senate. Committee on Energy and Natural Resources. (Y 1.1/5:100-433), 88-19177

Molars.
Preparing for third molar removal / (HE 20.3002:T 34/5), 88-18358

Montana — Maps.
Choteau, Montana, 1984 : 1:100 000-scale metric topographic map : 30 X 60 minute series (topographic) / United States. Bureau of Land Management. (I 53.11/4:47112-E 1-TM-100), 88-18871, 88-18894

Harlem, Montana—Saskatchewan, 1984 : 1:100 000-scale metric topographic map : 30 X 60 minute series (topographic) / United States. Bureau of Land Management. (I 53.11/4:48108-E 1-TM-100), 88-18877, 88-18902

1:100 000-scale metric topographic map of Hardin, Montana, 1981 : 30 X 60 minute series (topographic) / United States. Bureau of Land Management. (I 53.11/4:45107-E 1-TM-100), 88-18863, 88-18887

Montana — Maps, Topographic.
7.5 minute series (topographic), [Montana]. 47107-E6-TF-024, Lost Creek quadrangle, Montana, 1965 / Geological Survey (U.S.) (I 19.81:47107-E 6-TF-024), 88-18649

7.5 minute series (topographic), [Montana]. 47107-E8-TF-024, Locke Ranch quadrangle, Montana, 1965 / Geological Survey (U.S.) (I 19.81:47107-E 8-TF-024), 88-18650

7.5 minute series (topographic), [Montana]. 47107-F5-TF-024, Schuyler Butte quadrangle, Montana, 1965 / Geological Survey (U.S.) (I 19.81:47107-F 5-TF-024), 88-18651

7.5 minute series (topographic), [Montana]. 47112-H4-TF-024, Bynum Resevoir quadrangle, Montana—Teton Co. / Geological Survey (U.S.) (I 19.81:47112-H 4-TF-024/prov.), 88-18652

Morale.
The development of a unit morale measure for Army battalions / Kimmel, Melvin J. (D 101.60/4:617), 88-18094

Mortars (Ordnance)
Training effectiveness analysis : status of institutional and unit mortar training / Fusha, James E. (D 101.60/2:1367), 88-18085

Motivation in education — Bibliography.
Attribution theory, learned helplessness, and achievement : implications for the exceptional Hispanic child / Wilkinson, Cheryl Yelich. (ED 1.310/2:261486), 88-18250

Motivaton in education.
Computer application for students with behavior and learning problems : teacher's manual / Fick, Landis. (ED 1.310/2:263721), 88-18257

Motor ability.
Variability of practice and the transfer of training of motor skills / Wrisberg, Craig A. (D 101.60/4:596), 88-18092

Motor learning.
Variability of practice and the transfer of training of motor skills / Wrisberg, Craig A. (D 101.60/4:596), 88-18092

Municipal water supply — United States.
A Collection of water policy papers : provided for the National Federation of State High School Associations for the 1985-86 debate on U.S. water policy. (D 103.57/6:85-MP-1), 88-18137

Munitions — United States — Posters.
Special agents of the U.S. Customs Service are responsible for investigating criminal violations regarding illegal high technology and munitions transfer [picture.] (T 17.21:Ag 3), 88-19127

Museum of the American Indian, Heye Foundation.
National American Indian Museum and Memorial Act : report (to accompany S. 1722). United States. Congress. Senate. Select Committee on Indian Affairs. (Y 1.1/5:100-494), 88-19221

Museums — Law and legislation — New Mexico.
Miscellaneous New Mexico park related measures : hearing before the Subcommittee on Public Lands, National Parks, and Forests of the Committee on Energy and Natural Resources, United States Senate, One Hundredth Congress, second session, on S. 1593 ... S. 1693 ... S. 1912 ... S. 2157 ... S. 2162 ... March 24, 1988. United States. Congress. Senate. Committee on Energy and Natural Resources. Subcommittee on Public Lands, National Parks, and Forests. (Y 4.En 2:S.hrg.100-699), 88-19390

Museums — Law and legislation — New Mexico — Silver City.
National Mimbres Culture Study Act of 1988 : report (to accompany S. 1912). United States. Congress. Senate. Committee on Energy and Natural Resources. (Y 1.1/5:100-433), 88-19177

Mushroom culture — Bibliography.
Mushroom cultivation worldwide, 1983-1988 : 305 citations / Maclean, Jayne T. (A 17.18/4:88-75), 88-17929

Music — Scholarships, fellowships, etc. — United States — Periodicals.
Music. Music professional training, career development organizations, music recording, services to composers, centers for new music resources, special projects / (NF 2.8/2-5:989), 88-19036

Music professional training, career development organizations, music recording, services to composers, centers for new music resources, special projects (NF 2.8/2-5:989), 88-19036

Muslim teachers.
The making of a fqih : the transformation of traditional Islamic teachers in modern times / Spratt, Jennifer E. (ED 1.310/2:254471), 88-18223

Mutual security program, 1951-
US-Philippine military bases agreement. (S 1.128:P 53), 88-19100

N

Narcotics, Control of — Africa.
Narcotics review in southeast/southwest Asia, the Middle East, and Africa : hearing before the Committee on Foreign Affairs, House of Representatives, One Hundredth Congress, second session, March 15, 1988. United States. Congress. House. Committee on Foreign Affairs. (Y 4.F 76/1:N 16/24), 88-19413

Narcotics, Control of — Asia.
Narcotics review in southeast/southwest Asia, the Middle East, and Africa : hearing before the Committee on Foreign Affairs, House of Representatives, One Hundredth Congress, second session, March 15, 1988. United States. Congress. House. Committee on Foreign Affairs. (Y 4.F 76/1:N 16/24), 88-19413

Narcotics, Control of — Bahama Island.
Bahamas and Puerto Rico drug interdiction activities : hearing before a subcommittee of the Committee on Appropriations, United States Senate, One Hundredth Congress, second session, special hearing. United States. Congress. Senate. Committee on Appropriations. Subcommittee on Treasury, Postal Service, and General Government. (Y 4.Ap 6/2:S.hrg.100-693), 88-19339

Narcotics, Control of — International cooperation.
U.S. foreign policy and international narcotics control : hearing before the

Select Committee on Narcotics Abuse and Control, House of Representatives, One Hundredth Congress, second session. United States. Congress. House. Select Committee on Narcotics Abuse and Control. (Y 4.N 16:100-2-3), 88-19448

Narcotics, Control of — Puerto Rico.
Bahamas and Puerto Rico drug interdiction activities : hearing before a subcommittee of the Committee on Appropriations, United States Senate, One Hundredth Congress, second session, special hearing. United States. Congress. Senate. Committee on Appropriations. Subcommittee on Treasury, Postal Service, and General Government. (Y 4.Ap 6/2:S.hrg.100-693), 88-19339

Narcotics, Control of — South America.
Narcotics review in South America : hearing before the Committee on Foreign Affairs, House of Representatives, One Hundredth Congress, second session, March 17 and 22, 1988. United States. Congress. House. Committee on Foreign Affairs. (Y 4.F 76/1:N 16/25), 88-19414

Narcotics, Control of — United States.
Bahamas and Puerto Rico drug interdiction activities : hearing before a subcommittee of the Committee on Appropriations, United States Senate, One Hundredth Congress, second session, special hearing. United States. Congress. Senate. Committee on Appropriations. Subcommittee on Treasury, Postal Service, and General Government. (Y 4.Ap 6/2:S.hrg.100-693), 88-19339

Impact of clandestine drug laboratories on small business : hearing before the Subcommittee on Regulation and Business Opportunities of the Committee on Small Business, House of Representatives, One Hundredth Congress, second session, Eugene, OR, May 13, 1988. United States. Congress. House. Committee on Small Business. Subcommittee on Regulation and Business Opportunities. (Y 4.Sm 1:100-50), 88-19468

Narcotics review in South America : hearing before the Committee on Foreign Affairs, House of Representatives, One Hundredth Congress, second session, March 17 and 22, 1988. United States. Congress. House. Committee on Foreign Affairs. (Y 4.F 76/1:N 16/25), 88-19414

Narcotics review in southeast/southwest Asia, the Middle East, and Africa : hearing before the Committee on Foreign Affairs, House of Representatives, One Hundredth Congress, second session, March 15, 1988. United States. Congress. House. Committee on Foreign Affairs. (Y 4.F 76/1:N 16/24), 88-19413

U.S. foreign policy and international narcotics control : hearing before the Select Committee on Narcotics Abuse and Control, House of Representatives, One Hundredth Congress, second session. United States. Congress. House. Select Committee on Narcotics Abuse and Control. (Y 4.N 16:100-2-3), 88-19448

Wanted, your help in locating marijuana grown on public lands. (I 53.2:M 33/2), 88-18844

National Adult Day Care Center Week.
Joint Resolution Designating the Week Beginning on the Third Sunday of September in 1988 as "National Adult Day Care Center Week." United States. (AE 2.110:100-344), 88-17967

National Cancer Institute (U.S.)
The National Cancer Institute / Ruddon, Kate. (HE 20.3182:C 16/2), 88-18361

National Center for Health Statistics (U.S.) — Handbooks, manuals, etc.
Handbook on marriage registration. (HE 20.6208:M 34/988), 88-18380

National Defense University. Institute for National Strategic Studies.
Institute for National Strategic Studies. National Defense University. Institute for National Strategic Studies. (D 5.402:In 7/2), 88-18064

National Endowment for the Arts — Periodicals.
Music. Music professional training, career development organizations, music recording, services to composers, centers for new music resources, special projects / (NF 2.8/2-5:989), 88-19036

Music professional training, career development organizations, music recording, services to composers, centers for new music resources, special projects (NF 2.8/2-5:989), 88-19036

National Endowment for the Humanities. Division of Research Programs — Forms.
Interpretive research : humanities, science and technology : application instructions and forms. National Endowment for the Humanities. Division of Research Programs. (NF 3.2:R 31/7), 88-19040

National Gallary of Art (U.S.) — Video tape catalogs.
Programs available on film and videocassette. National Gallery of Art (U.S.) (SI 8.2:P 94), 88-19118

National Institute of Justice (U.S.) — Information services.
NIJ clearinghouse programs / (J 28.2:C 58), 88-18922

National Institute of Mental Health (U.S.). Division of Intramural Research Programs — Periodicals.
Annual report / National Institute of Mental Health (U.S.). Division of Intramural Research Programs. (HE 20.8136:986-87/v.1), 88-18389

N.I.M.H. D.I.R.P. ... annual report National Institute of Mental Health (U.S.). Division of Intramural Research Programs. (HE 20.8136:986-87/v.1), 88-18389

NIMH DIRP ... annual report National Institute of Mental Health (U.S.). Division of Intramural Research Programs. (HE 20.8136:986-87/v.1), 88-18389

National Literacy Day.
Joint Resolution Designating July 2, 1988, as "National Literacy Day." United States. (AE 2.110:100-363), 88-17981

National monuments — Colorado.
Great Sand Dunes National Monument : statement for management. United States. National Park Service. (I 29.2:Sa 5/7), 88-18823

National parks and reserves — Alaska.
Final environmental impact statement : wilderness recommendation : Gates of the Arctic National Park and Preserve, Alaska. United States. National Park Service. Alaska Regional Office. (I 1.98:Ar 2/8), 88-18412

Final environmental impact statement : wilderness recommendation : Lake Clark National Park and Preserve, Alaska. (I 1.98:L 14/4/wild.), 88-18416

Yukon-Charley Rivers National Preserve, Alaska : final environmental impact statement for the wilderness recommendation. (I 1.98:Y 9/11/wild.), 88-18419

National parks and reserves — Colorado.
Ski touring in Rocky Mountain National Park. (I 29.6:R 59/14), 88-18824

National parks and reserves — Colorado — Planning.
Wetherill Mesa environmental assessment & development concept plan. (I 29.79/3:M 56), 88-18828

National parks and reserves — Environmental aspects — Alaska.
Bering Land Bridge National Preserve, Alaska : final environmental impact statement for the wilderness recom-

mendation. (I 1.98:B 45/wild./final), 88-18413

Kenai Fjords National Park, Alaska : final environmental impact statement, wilderness recommendation. (I 1.98:K 33/wild.), 88-18414

National parks and reserves — Law and legislation — Illinois.

An Act to Authorize the Secretary of the Interior to Provide Assistance to Wildlife Prairie Park, in the State of Illinois, and for Other Purposes. United States. (AE 2.110:100-336), 88-17961

National parks and reserves — Law and legislation — New Mexico.

Miscellaneous New Mexico park related measures : hearing before the Subcommittee on Public Lands, National Parks, and Forests of the Committee on Energy and Natural Resources, United States Senate, One Hundredth Congress, second session, on S. 1593 ... S. 1693 ... S. 1912 ... S. 2157 ... S. 2162 ... March 24, 1988. United States. Congress. Senate. Committee on Energy and Natural Resources. Subcommittee on Public Lands, National Parks, and Forests. (Y 4.En 2:S.hrg.100-699), 88-19390

National parks and reserves — Law and legislation — Oklahoma.

Designating certain national forest system lands in the state of Oklahoma for inclusion in the National Wilderness Preservation System, create the Winding Stair Mountain National Recreation and Wilderness Area, and for other purposes : report (to accompany H.R. 4354 which ... was referred jointly to the committees on Interior and Insular Affairs and Agriculture) (including cost estimate of the Congressional Budget Office). United States. Congress. House. Committee on Interior and Insular Affairs. (Y 1.1/8:100-792/pt.2), 88-19243

National parks and reserves — Law and legislation — United States.

Constitution Heritage Act of 1988 : report (to accompany H.R. 1939). United States. Congress. Senate. Committee on Energy and Natural Resources. (Y 1.1/5:100-450), 88-19186

National parks and reserves — Law and legislation — Virginia.

Providing for the addition of approximately 600 acres to the Manassas National Battlefield Park : report together with dissenting and additional views (to accompany H.R. 4526) (including cost estimate of the Congressional Budget Office). United States. Congress. House. Committee on Interior and Insular Affairs. (Y 1.1/8:100-809/pt.1), 88-19245, 88-19246

National parks and reserves — Oregon — Planning.

Crater Lake National Park : Mazama Campground/Rim Village : development concept plan/amendment to the general management plan. (I 29.79/3:C 85/2), 88-18826

National parks and reserves — United States.

Air quality in the national parks : a summary of findings from the National Park Service Air Quality Research and Monitoring Program / (I 29.89:88-1), 88-18829

National parks and reserves — United States — Posters.

Wilderness permits issued here [picture.] (A 13.104:W 64), 88-17915

National parks and reserves — Wyoming.

Development concept plan/environmental assessment : Colter Bay Village/Jackson Lake Lodge, Grand Teton National Park. (I 29.79/3:G 76 t/draft), 88-18827

National Petroleum Reserve (Alaska)

The strategic and critical mineral resources of the southern part of the National Petroleum Reserve in Alaska [microform] / Ellersieck, Inyo. (I 19.76:86-158), 88-18465

National Recycling Month.

Joint Resolution to Designate June 1988 as "National Recycling Month." United States. (AE 2.110:100-332), 88-17958

National Safe Boating Week — Posters.

Your friend for life! [picture] : National Safe Boating Week, June 6-12, 1982. (TD 5.47:L 62), 88-19158

National Safety Belt Use Week.

Joint Resolution Designating June 26 through July 2, 1988, as "National Safety Belt Use Week." United States. (AE 2.110:100-359), 88-17979

National Science Foundation (U.S.) — Periodicals.

Publications of the National Science Foundation. National Science Foundation (U.S.) (NS 1.13/5:988), 88-19042

National Scleroderma Awareness Week.

Joint Resolution to Designate the Week Beginning June 12, 1988, as "National Scleroderma Awareness Week." United States. (AE 2.110:100-335), 88-17960

National security.

US-Philippine military bases agreement. (S 1.128:P 53), 88-19100

National Week of Recognition and Remembrance for Those Who Served in the Korean War.

Joint Resolution to Designate the Week of July 25-31, 1988, as the "National Week of Recognition and Remembrance for Those Who Served in the Korean War." United States. (AE 2.110:100-375), 88-17989

Natural resources — Alaska.

Arctic National Wildlife Refuge : final comprehensive conservation plan, environmental impact statement, wilderness review, and wild river plans. U.S. Fish and Wildlife Service. Region 7. (I 1.98:Ar 2/7), 88-18410

Arctic National Wildlife Refuge : summary of the final comprehensive conservation plan, environmental impact statement, wilderness review, and wild river plans. (I 1.98:Ar 2/7/sum.), 88-18411

Natural resources — Law and legislation — Montana.

Montana Natural Resources Protection and Utilization Act of 1987 : hearings before the Subcommittee on Public Lands, National Parks, and Forests of the Committee on Energy and Natural Resources, United States Senate, One Hundredth Congress, second session on S. 1478 and H.R. 2090 ... March 21 and 22, 1988. United States. Congress. Senate. Committee on Energy and Natural Resources. Subcommittee on Public Lands, National Parks, and Forests. (Y 4.En 2:S.hrg.100-697), 88-19389

Natural resources surveys — United States.

Soil surveys can help you. (A 1.68:1054/988), 88-17876

Naturalization — United States — Bibliography — Catalogs.

Immigration, naturalization, and citizenship. United States. Superintendent of Documents. (GP 3.22/2:069/988), 88-18320

Nauru — Description and travel.

Background notes, Nauru. (S 1.123:N 22/988), 88-19096

Nautical charts — Periodicals.

Summary of corrections : charts. (D 5.315/2:988/v.1), 88-18063

Navier-Stokes equations.

High speed viscous flow calculations about complex configurations [microform] / Chaussee, D. S. (NAS 1.15:88237), 88-18986

Navy Center for Applied Research in Artificial Intelligence (U.S.)
Navy Center for Applied Research in Artificial Intelligence. (D 210.2:N 22/7), 88-18152

Nevada — Maps.
Newark Lake, Nevada, 1985 : 1:100 000-scale metric topographic map : 30 X 60 minute series (topographic) / United States. Bureau of Land Management. (I 53.11/4:39115-E 1-TM-100), 88-18856, 88-18883

Nevada — Maps, Topographic.
Crescent Valley, Nevada, 1987 : 1:100 000-scale metric topographic map : 30 x 60 minute series (topographic) / Geological Survey (U.S.) (I 19.110:40116-A 1-TM-100), 88-18783

Lake Mead, Nevada—Arizona, 1987 : 1:100 000-scale metric topographic map : 30 x 60 minute series (topographic) / Geological Survey (U.S.) (I 19.110:36114-A 1-TM-100), 88-18778

7.5 minute series (topographic), [Nevada]. 37116-F8-TF-024, White Patch Draw quadrangle, Nevada—Nye Co. / Geological Survey (U.S.) (I 19.81:37116-F 8-TF-024/prov.), 88-18575

7.5 minute series (topographic), [Nevada]. 37116-G1-TF-024, Reveille Peak SE quadrangle, Nevada—Nye Co. / Geological Survey (U.S.) (I 19.81:37116-G 1-TF-024/prov.), 88-18576

7.5 minute series (topographic), [Nevada]. 37117-E1-TF-024, Stonewall Spring quadrangle, Nevada—Nye Co. / Geological Survey (U.S.) (I 19.81:37117-E 1-TF-024/prov.), 88-18578

7.5 minute series (topographic), [Nevada]. 40118-A2-TF-024, Buena Vista Hills North quadrangle, Nevada / Geological Survey (U.S.) (I 19.81:40118-A 2-TF-024/prov.), 88-18602

7.5 minute series (topographic), [Nevada]. 40118-A3-TF-024, Wildhorse Spring quadrangle, Nevada / Geological Survey (U.S.) (I 19.81:40118-A 3-TF-024/prov.), 88-18603

7.5 minute series (topographic), [Nevada]. 40118-A6-TF-024, Toulon Peak quadrangle, Nevada—Pershing Co., / Geological Survey (U.S.) (I 19.81:40118-A 6-TF-024/prov.), 88-18604

7.5 minute series (topographic), [Nevada]. 40118-B6-TF-024, Trinity Peak quadrangle, Nevada—Pershing Co. / Geological Survey (U.S.) (I 19.81:40118-B 6-TF-024/prov.), 88-18605

7.5 minute series (topographic), [Nevada]. 41119-G6-TF-024, Calcutta Lake quadrangle, Nevada—Washoe Co., 1966 / Geological Survey (U.S.) (I 19.81:41119-G 6-TF-024), 88-18608

New Brunswick — Maps, Topographic.
7.5 minute series (topographic), [Maine]. 45067-B4-TF-024, Woodland quadrangle, Maine—New Brunswick / Geological Survey (U.S.) (I 19.81:45067-B 4-TF-024/prov.), 88-18634

7.5 minute series (topographic), [Maine]. 47069-C1-TF-024, Beau Lake quadrangle, Maine—Quebec—New Brunswick / Geological Survey (U.S.) (I 19.81:47069-C 1-TF-024/prov.), 88-18645

New business enterprises — United States — Management.
Resources for entrepreneurship education / (ED 1.310/2:269577), 88-18274

New Hampshire — Maps, Topographic.
7.5 minute series (topographic), [New Hampshire]. 43071-E7-TF-024, Danbury quadrangle, New Hampshire / Geological Survey (U.S.) (I 19.81:43071-E 7-TF-024/prov.), 88-18613

7.5 minute series (topographic), [New Hampshire]. 43071-E8-TF-024, Grafton quadrangle, New Hampshire / Geological Survey (U.S.) (I 19.81:43071-E 8-TF-024/prov.), 88-18614

7.5 minute series (topographic), [New Hampshire]. 44071-B4-TF-024, Crawford Notch quadrangle, New Hampshire / Geological Survey (U.S.) (I 19.81:44071-B 4-TF-024/prov.), 88-18616

New Jersey — Industries — Periodicals.
County business patterns, New Jersey. (C 3.204/3-32:986), 88-18015

New jobs tax credit — United States — Handbooks, manuals, etc.
Targeted Jobs Tax Credit (TJTC) Program. (L 37.8/2:377), 88-18956

New Mexico — Maps, Topographic.
7.5 minute series (topographic), [New Mexico]. 36106-D7-TF-024, Llaves quadrangle, New Mexico—Rio Arriba Co. / Geological Survey (U.S.) (I 19.81:36106-D 7-TF-024/prov.), 88-18553

New Mexico — Public lands.
Rio Puerco resource management plan and record of decision / (I 53.2:R 47), 88-18847

Waste Isolation Pilot Plant Land Withdrawal Act of 1988 : report (to accompany H.R. 2504 ... May 21, 1987, was referred jointly to the Committee on Energy and Commerce, the Committee on Interior and Insular Affairs, and the Committee on Armed Services) (including cost estimate of the Congressional Budget Office). United States. Congress. House. Committee on Interior and Insular Affairs. (Y 1.1/8:100-867/pt.1), 88-19287

Night vision.
The relative effectiveness of red and white light for subsequent dark-adaptation / Luria, S. M. (Saul Martin), 1929- (D 206.10:1036), 88-18149

Nitrites — Toxicology.
Health hazards of nitrite inhalants / (HE 20.8216:83), 88-18390

Nitrogen.
Nitrogen transport in a shallow outwash aquifer at Olean, Cattaraugus County, New York / Yager, Richard M. (I 19.42/4:87-4043), 88-18441

North Atlantic Treaty Organization.
Report of the Defense Burdensharing Panel of the Committee on Armed Services, House of Representatives, One Hundredth Congress, second session. United States. Congress. House. Committee on Armed Services. Defense Burdensharing Panel. (Y 4.Ar 5/2:D 36/17), 88-19341

North Atlantic Treaty Organization — Armed Forces.
U.S. ground forces and the conventional balance in Europe. Lussier, Frances M. (Y 10.2:G 91/2), 88-19475

North Carolina — Maps, Topographic.
North Carolina 1:50,000. 35078-A3-TM-050, Newton Grove / Geological Survey (U.S.) (I 19.81/2:35078-A 3-TM-050), 88-18695

7.5 minute series (topographic), [North Carolina]. 35078-F6-TF-024, Lake Wheeler quadrangle, North Carolina—Wake Co., 1964 / Geological Survey (U.S.) (I 19.81:35078-F 6-TF-024), 88-18530

7.5 minute series (topographic), [North Carolina]. 35080-E5-TF-024, China Grove quadrangle, North Carolina, 1970 / Geological Survey (U.S.) (I 19.81:35080-E 5-TF-024), 88-18531

7.5 minute series (topographic), [North Carolina]. 35080-F3-TF-024, Southmont quadrangle, North Carolina, 1962 / Geological Survey (U.S.) (I 19.81:35080-F 3-TF-024), 88-18532

7.5 minute series (topographic), [North Carolina]. 35080-F4-TF-024, Salisbury quadrangle, North Carolina, 1962 / Geological Survey (U.S.) (I 19.81:35080-F 4-TF-024), 88-18533

7.5 minute series (topographic), [North Carolina]. 35080-F5-TF-024, Rowan Mills quadrangle, North Carolina—Rowan Co., 1969 / Geological Survey (U.S.) (I 19.81:35080-F 5-TF-024), 88-18534

7.5 minute series (topographic), [North Carolina]. 35080-G1-TF-024, Fair Grove quadrangle, North Carolina, 1951 / Geological Survey (U.S.) (I 19.81:35080-G 1-TF-024), 88-18535

7.5 minute series (topographic), [North Carolina]. 35080-G2-TF-024, Lexington East quadrangle, North Carolina—Davidson Co., 1950 / Geological Survey (U.S.) (I 19.81:35080-G 2-TF-024), 88-18536

7.5 minute series (topographic), [North Carolina]. 35080-G3-TF-024, Lexington West quadrangle, North Carolina—Davidson Co., 1950 / Geological Survey (U.S.) (I 19.81:35080-G 3-TF-024), 88-18537

7.5 minute series (topographic), [North Carolina]. 36080-A1-TF-024, Kernersville quadrangle, North Carolina, 1969 / Geological Survey (U.S.) (I 19.81:36080-A 1-TF-024), 88-18546

7.5 minute series (topographic), [North Carolina]. 36080-A3-TF-024, Winston—Salem West quadrangle, North Carolina—Forsyth Co., 1950 / Geological Survey (U.S.) (I 19.81:36080-A 3-TF-024), 88-18547

North Dakota — Maps.

Crosby, North Dakota, 1984 : 1:100 000-scale planimetric map : 30 X 60 minute series (planimetric) / United States. Bureau of Land Management. (I 53.11/4:48103-E 1-TM-100), 88-18876

Grassy Butte, North Dakota, 1983 : 1:100 000-scale metric topographic map : 30 X 60 minute series (topographic) / United States. Bureau of Land Management. (I 53.11/4:47103-A 1-TM-100), 88-18869, 88-18893

Kenmare, North Dakota—Saskatchewan, 1982 : 1:100 000-scale metric topographic map : 30 X 60 minute series (topographic) / United States. Bureau of Land Management. (I 53.11/4:48102-E 1-TM-100), 88-18874, 88-18899

Parshall, North Dakota, 1982 : 1:100 000-scale metric topographic map : 30 X 60 minute series (topographic) / United States. Bureau of Land Management. (I 53.11/4:47102-E 1-TM-100), 88-18868, 88-18892

Watford City, North Dakota, 1982 : 1:100 000-scale metric topographic map : 30 X 60 minute series (topographic) / United States. Bureau of Land Management. (I 53.11/4:47103-E 1-TM-100), 88-18870

Williston, North Dakota, 1983 : 1:100 000-scale metric topographic map : 30 X 60 minute series (topographic) / United States. Bureau of Land Management. (I 53.11/4:48103-A 1-TM-100), 88-18875, 88-18900

1:100 000-scale metric topographic map of Belfield, North Dakota, 1980 : 30 X 60 minute series (topographic) / United States. Bureau of Land Management. (I 53.11/4:46103-A 1-TM-100), 88-18865, 88-18889

1:100 000-scale metric topographic map of Mott, North Dakota, 1980 : 30 X 60 minute series (topographic) / United States. Bureau of Land Management. (I 53.11/4:46102-A 1-TM-100), 88-18864, 88-18888

North Dakota — Maps, Topographic.

Casselton, North Dakota, 1986 : 1:100 000-scale metric topographic map : 30 x 60 minute series (topographic) / Geological Survey (U.S.) (I 19.110:46097-E 1-TM-100), 88-18785

Nuclear arms control — Soviet Union.

Review of arms control and disarmament activities, 99th Congress, 2d session : hearings before the Special Panel on Arms Control and Disarmament of the Procurement and Military Nuclear Systems Subcommittee of the Committee on Armed Services, House of Representatives, Ninety-ninth Congress, second session, April 29, May 8, and May 15, 1986. United States. Congress. House. Committee on Armed Services. Procurement and Military Nuclear Systems Subcommittee. Special Panel on Arms Control and Disarmament. (Y 4.Ar 5/2 a:985-86/49), 88-19342

Nuclear arms control — United States.

Review of arms control and disarmament activities, 99th Congress, 2d session : hearings before the Special Panel on Arms Control and Disarmament of the Procurement and Military Nuclear Systems Subcommittee of the Committee on Armed Services, House of Representatives, Ninety-ninth Congress, second session, April 29, May 8, and May 15, 1986. United States. Congress. House. Committee on Armed Services. Procurement and Military Nuclear Systems Subcommittee. Special Panel on Arms Control and Disarmament. (Y 4.Ar 5/2 a:985-86/49), 88-19342

Nuclear energy — Government policy — Europe, Eastern.

Implementation of the Helsinki accords : hearing before the Commission on Security and Cooperation in Europe, One Hundredth Congress, second session, politics of pollution in the Soviet Union and Eastern Europe (on the second anniversary of the Chernobyl disaster), April 26, 1988. United States. Congress. Commission on Security and Cooperation in Europe. (Y 4.Se 2:100-2-34), 88-19463

Nuclear energy — Government policy — Soviet Union.

Implementation of the Helsinki accords : hearing before the Commission on Security and Cooperation in Europe, One Hundredth Congress, second session, politics of pollution in the Soviet Union and Eastern Europe (on the second anniversary of the Chernobyl disaster), April 26, 1988. United States. Congress. Commission on Security and Cooperation in Europe. (Y 4.Se 2:100-2-34), 88-19463

Nuclear energy — Law and legislation — Germany (West)

Atomic energy : exchange of classified information : agreement between the United States of America and the Federal Republic of Germany, signed at Washington July 6, 1981 with exchange of letters. Germany (West) (S 9.10:10872), 88-19114

Treaties, etc. United States, 1981 July 6 Germany (West) (S 9.10:10872), 88-19114

Nuclear energy — Law and legislation — Netherlands.

Energy, information exchange : memorandum of understanding between the United States of America and the Netherlands, signed at Washington and the Hague, June 1 and 29, 1982. Netherlands. (S 9.10:10873), 88-19115

Treaties, etc. United States, 1982 June 1 Netherlands. (S 9.10:10873), 88-19115

Nuclear energy — Law and legislation — United States.

Atomic energy : exchange of classified information : agreement between the United States of America and the Federal Republic of Germany, signed at Washington July 6, 1981 with exchange of letters. Germany (West) (S 9.10:10872), 88-19114

Energy, information exchange : memorandum of understanding between the United States of America and the Netherlands, signed at Washington and the Hague, June 1 and 29, 1982. Netherlands. (S 9.10:10873), 88-19115

Treaties, etc. United States, 1981 July 6 Germany (West) (S 9.10:10872), 88-19114

Treaties, etc. United States, 1982 June 1 Netherlands. (S 9.10:10873), 88-19115

Nuclear facilities — United States.

Nuclear Regulatory Commission oversight : hearings before the Subcommittee on Environmental Protection of the Committee on Environment and Public Works, United States Senate, One Hundredth Congress, first session, October 8 and 20, 1987. United States. Con-

222-242 O - 88 - 14 : QL3

gress. Senate. Committee on Environment and Public Works. Subcommittee on Nuclear Regulation. (Y 4.P 96/10:S.hrg.100-709), 88-19456

Nuclear industry — Safety regulations — United States.
Reactors at the Savannah River Plant : hearing before the Subcommittee on Strategic Forces and Nuclear Deterrence of the Committee on Armed Services, United States Senate, One Hundredth Congress, second session, February 29, 1988. United States. Congress. Senate. Committee on Armed Services. Subcommittee on Strategic Forces and Nuclear Deterrence. (Y 4.Ar 5/3:S.hrg.100-701), 88-19352

Nuclear industry — United States — Licenses.
Nuclear Regulatory Commission oversight : hearings before the Subcommittee on Environmental Protection of the Committee on Environment and Public Works, United States Senate, One Hundredth Congress, first session, October 8 and 20, 1987. United States. Congress. Senate. Committee on Environment and Public Works. Subcommittee on Nuclear Regulation. (Y 4.P 96/10:S.hrg.100-709), 88-19456

Nuclear industry — United States — Management.
Plan for integrating technical activities within the U.S. NRC and its contractors in the area of thermal hydraulics. (Y 3.N 88:10/1244), 88-19313

Nuclear nonproliferation.
Nuclear proliferation in South Asia : containing the threat : a staff report to the Committee on Foreign Relations, United States Senate. (Y 4.F 76/2:S.prt.100-121), 88-19420

Nuclear power plants — Environmental aspects — Alabama — Jackson County — Periodicals.
Bellefonte Nuclear Plant (Y 3.T 25:52/986), 88-19325
Environmental radioactivity levels. Bellefonte Nuclear Plant. (Y 3.T 25:52/986), 88-19325

Nuclear power plants — Environmental aspects — Alabama — Limestone County — Periodicals.
Browns Ferry Nuclear Plant (Y 3.T 25:55/986), 88-19326
Environmental radioactivity levels. Browns Ferry Nuclear Plant. (Y 3.T 25:55/986), 88-19326

Nuclear power plants — Health aspects — United States.
U.S. Nuclear Regulatory Commission's backfit rule : oversight hearing before the Subcommittee on General Oversight and Investigations of the Committee on Interior and Insular Affairs, House of Representatives, One Hundredth Congress, first session ... hearing held in Washington, DC, October 14, 1987. United States. Congress. House. Committee on Interior and Insular Affairs. Subcommittee on General Oversight and Investigations. (Y 4.In 8/14:100-41), 88-19438

Nuclear power plants — Licenses — United States.
Technical specifications, South Texas Project, Unit no. 1, docket no. 50-498 : appendix "A" to license no. NPF-76. U.S. Nuclear Regulatory Commission. Office of Nuclear Reactor Regulation. (Y 3.N 88:10/1305), 88-19314

Nuclear power plants — Safety regulations — United States.
Technical specifications, South Texas Project, Unit no. 1, docket no. 50-498 : appendix "A" to license no. NPF-76. U.S. Nuclear Regulatory Commission. Office of Nuclear Reactor Regulation. (Y 3.N 88:10/1305), 88-19314

Nuclear power plants — United States — Design and construction.
U.S. Nuclear Regulatory Commission's backfit rule : oversight hearing before the Subcommittee on General Oversight and Investigations of the Committee on Interior and Insular Affairs, House of Representatives, One Hundredth Congress, first session ... hearing held in Washington, DC, October 14, 1987. United States. Congress. House. Committee on Interior and Insular Affairs. Subcommittee on General Oversight and Investigations. (Y 4.In 8/14:100-41), 88-19438

Nuclear power plants — United States — Equipment and supplies — Deterioration.
An aging failure survey of light water reactor safety systems and components / Meale, B. M. (Y 3.N 88:25/4747/v.2), 88-19315

Nuclear power plants — United States — Safety measures.
U.S. Nuclear Regulatory Commission's backfit rule : oversight hearing before the Subcommittee on General Oversight and Investigations of the Committee on Interior and Insular Affairs, House of Representatives, One Hundredth Congress, first session ... hearing held in Washington, DC, October 14, 1987. United States. Congress. House. Committee on Interior and Insular Affairs. Subcommittee on General Oversight and Investigations. (Y 4.In 8/14:100-41), 88-19438

Nuclear power plants — United States — Thermodynamics.
Thermal-hydraulic research plan for Babcock and Wilcox plants / Lee, R. Y. (Y 3.N 88:10/1236), 88-19312

Nuclear reactors — Safety measures — Congresses.
Proceedings of the U.S. Nuclear Regulatory Commission, fifteenth Water Reactor Safety Information Meeting : held at National Bureau of Standards, Gaithersburg, Maryland, October 26-29, 1987 / Water Reactor Safety Information Meeting (15th : 1987 : Gaithersburg, Md.) (Y 3.N 88:27/0091/v.5), 88-19318, 88-19319

Nuclear reactors — South Carolina — Safety measures.
Reactors at the Savannah River Plant : hearing before the Subcommittee on Strategic Forces and Nuclear Deterrence of the Committee on Armed Services, United States Senate, One Hundredth Congress, second session, February 29, 1988. United States. Congress. Senate. Committee on Armed Services. Subcommittee on Strategic Forces and Nuclear Deterrence. (Y 4.Ar 5/3:S.hrg.100-701), 88-19352

Nuclear reactors — United States.
History and management of the DOE/Air Force small reactor project : statement of Keith O. Fultz, Senior Associate Director, Resources, Community, and Economic Development Division, before the Subcommittee on Environment, Energy and Natural Resources of the House Committee on Government Operations. Fultz, Keith O. (GA 1.5/2:T-RCED-88-51), 88-18306

Nurses — United States — Supply and demand.
Nurse Education Reauthorization Act of 1988 : report (to accompany S. 2231). United States. Congress. Senate. Committee on Labor and Human Resources. (Y 1.1/5:100-476), 88-19203

Nursing — Study and teaching (Continuing education) — United States.
Health promotion and disease prevention : a continuing education program for registered nurses. (HE 20.9302:R 26/3), 88-18397

Nursing home care — United States.
Medicaid discrimination and nursing home care : what constitutes it? : what to do about it? (HE 22.202:M 46/2), 88-18398

Do not order from index; see indicated entry

O

Object relations (Psychoanalysis)
NIH Technology Assessment Workshop, September 10-11, 1987, Health Benefits of Pets : summary of working group. NIH Technology Assessment Workshop: Health Benefits of Pets (1987 : Bethesda, Md.). (HE 20.3002:P 44/2/ sum.), 88-18356

Occupational aptitude tests.
Validation of current and alternative Armed Services Vocational Aptitude Battery (ASVAB) area composites, based on training and Skill Qualification Test (SQT) : information on fiscal year 1981 and 1982 enlisted accessions / (D 101.60/4:651), 88-18098

Occupational diseases — United States — Periodicals.
BLS reports on survey of occupational injuries and illnesses in ... (L 2.120/2-11:986), 88-18944

News. BLS reports on survey of occupational injuries and illnesses in ... (L 2.120/2-11:986), 88-18944

News. Occupational injuries and illnesses in ... (L 1.79/2-4:984), 88-18938

Occupational injuries and illnesses in ... (L 1.79/2-4:984), 88-18938

Occupational health services.
Your occupational health programs ... : managing for health. (HE 20.9102:Oc 1/3), 88-18395

Occupational mobility — United States.
The Mobility Assistance Program : a comprehensive evaluation report / Hicks, Laurabeth H. (ED 1.310/ 2:261249), 88-18246

Occupational mortality — Statistics — Congresses.
Proceedings of the Workshop on Needs and Resources for Occupational Mortality Data. Workshop on Needs and Resources for Occupational Mortality Data (1st : 1987 : Washington, D.C.) (HE 20.6209:4/26), 88-18381

Occupational training — Research.
The effects of youth employment program participation on later employment and education/training / Ekstrom, Ruth B. (ED 1.310/2:257031), 88-18234

Occupational training — United States.
A guide to linkages between vocational education and organized labor in the United States / Norton, Robert E. (Robert Ellsworth), 1937- (ED 1.310/ 2:255765), 88-18228

Occupational training, Military — United States.
Armor procedural skills : learning and retention / (D 101.60/4:621), 88-18095

Variability of practice and the transfer of training of motor skills / Wrisberg, Craig A. (D 101.60/4:596), 88-18092

Occupational training, Military — United States — Cost effectiveness.
Evaluating the benefits and costs of the Enlisted Personnel Allocation System (EPAS) / Schmitz, Edward J. (D 101.60/4:721), 88-18101

Occupations.
Developing a role-model index : a guide book / Ross, Eva. (ED 1.310/ 2:256947), 88-18233

Ocean circulation — Research — United States.
Altimetry research in ocean circulation. (NAS 1.53:OSSA-2-86), 88-19034

Oceania — Bibliography — Catalogs.
Asia and Oceania. United States. Superintendent of Documents. (GP 3.22/ 2:288/988), 88-18337

Office practice — Automation.
Improving technology, training, and opportunities for blind people in word processing / Beard, John G., 1947- (ED 1.310/2:257-966), 88-18208

Office practice — Automation — Handbooks, manuals, etc.
At home in the office : a guide for the home worker / (ED 1.310/2:254623), 88-18225

Offshore gas industry — United States — Periodicals.
Annual report / Outer Contintental Shelf Oil and Gas Leasing and Production Program (U.S.) (I 72.12/3-2:983), 88-18903

Offshore oil industry — United States — Periodicals.
Annual report / Outer Contintental Shelf Oil and Gas Leasing and Production Program (U.S.) (I 72.12/3-2:983), 88-18903

Ohio — Maps, Topographic.
7.5 minute series (topographic), [Ohio]. 38083-H 6-TF-024, Winchester quadrangle, Ohio, 1961 / Geological Survey (U.S.) (I 19.81:38083-H 6-TF-024), 88-18584

7.5 minute series (topographic), [Ohio]. 38083-H1-TF-024, Wakefield quadrangle, Ohio, 1961 / Geological Survey (U.S.) (I 19.81:38083-H 1-TF-024), 88-18583

7.5 minute series (topographic), [Ohio]. 39081-G7-TF-024, Ruraldale quadrangle, Ohio, 1961 / Geological Survey (U.S.) (I 19.81:39081-G 7-TF-024), 88-18593

7.5 minute series (topographic), [Ohio]. 39083-A7-TF-024, Sardinia quadrangle, Ohio, 1961 / Geological Survey (U.S.) (I 19.81:39083-A 7-TF-024), 88-18594

7.5 minute series (topographic), [Ohio]. 39083-D8-TF-024, Clarksville quadrangle, Ohio, 1960 / Geological Survey (U.S.) (I 19.81:39083-D 8-TF-024), 88-18595

7.5 minute series (topographic), [Ohio]. 39084-A1-TF-024, Williamsburg quadrangle, Ohio, 1968 / Geological Survey (U.S.) (I 19.81:39084-A 1-TF-024), 88-18596

7.5 minute series (topographic), [Ohio]. 39084-B7-TF-024, Hooven quadrangle, Ohio—Indiana—Kentucky, 1981 / Geological Survey (U.S.) (I 19.81:39084-B 7-TF-024), 88-18597

7.5 minute series (topographic), [Ohio]. 40081-B8-TF-024, Conesville quadrangle, Ohio, 1962 / Geological Survey (U.S.) (I 19.81:40081-B 8-TF-024), 88-18601

Ohio Shale.
An organic origin for the carbonate concretions of the Ohio Shale / Criss, R. E. (I 19.3:1836), 88-18429

Oil and gas leases — United States.
Amending the Natural Gas Policy Act of 1978 to remove certain contract duration and right of first refusal requirements : report (to accompany H.R. 2701). United States. Congress. Senate. Committee on Energy and Natural Resources. (Y 1.1/5:100-485), 88-19212

Federal Onshore Oil and Gas Leasing Reform Act of 1987 United States. (Y 4.En 2:S.prt.100-120), 88-19393

Mineral Leasing Act (act of February 25, 1920) / United States. (Y 4.En 2:S.prt.100-120), 88-19393

Oil and gas leases — United States — Periodicals.
Annual report / Outer Contintental Shelf Oil and Gas Leasing and Production Program (U.S.) (I 72.12/3-2:983), 88-18903

Oil industries — Taxation — Louisiana.
Economic development in Louisiana and the role of small business : hearing before the Committee on Small Business, House of Representatives, One Hundredth Congress, second session, Washington, DC, February 12, 1988. United States. Congress. House. Committee on Small Business. (Y 4.Sm 1:100-44), 88-19464

Oil-shales — Mathematical models.
A dual-porosity model for simulating solute transport in oil shale / Glover, Kent C. (I 19.42/4:86-4047), 88-18438

Oil wells — Computer programs.
Fortran sorting program to code hydrocarbon production and show data using well data from petroleum information's well history control system [microform] / Higley, Debra K. (I 19.76:86-437), 88-18476

Old age pensions — United States — Retirement test — Periodicals.
Annual earnings test quality review findings / (HE 3.57/3:985), 88-18347

Retirement and survivors insurance. Annual earnings test quality review findings (HE 3.57/3:985), 88-18347

Olympic National Forest (Wash.)
Logging and forest management : Olympic National Forest. (A 13.2:Ol 9/988), 88-17884

On-line data processing.
DAP : Federal Election Commission Direct Access Program. (Y 3.El 2/3:2D 62), 88-19306

Operational readiness (Military science)
C.Y.A., confidence yields ability, challenge your adversary, challenge your aggressor. (D 301.2:C 76/3), 88-18159

The Definition and measurement of small military unit team functions / (D 101.60/2:1397), 88-18087

Optical trade — United States.
Ophthalmic practice rules : "Eyeglasses II," 16 CFR part 456 : final report / (FT 1.2:Op 2/2), 88-18295

Options (Finance) — United States.
Volatility in global securities markets : hearing before the Subcommittee on Oversight and Investigations of the Committee on Energy and Commerce, House of Representatives, One Hundredth Congress, second session, February 3, 1988. United States. Congress. House. Committee on Energy and Commerce. Subcommittee on Oversight and Investigations. (Y 4.En 2/3:100-118), 88-19399

Optometrists — Legal status, laws, etc. — United States.
Ophthalmic practice rules : "Eyeglasses II," 16 CFR part 456 : final report / (FT 1.2:Op 2/2), 88-18295

Oregon — Maps, Topographic.
Washington 1:50,000. 45119-G7-TM-050, Alderdale / Geological Survey (U.S.) (I 19.81/2:45119-G 7-TM-050), 88-18717

7.5 minute series (topographic), [Oregon]. 42121-F3-TF-024, Silver Dollar Flat quadrangle, Oregon / Geological Survey (U.S.) (I 19.81:42121-F 3-TF-024/prov.), 88-18611

7.5 minute series (topographic), [Oregon]. 42121-F4-TF-024, Fuego Mtn quadrangle, Oregon—Klamath Co. / Geological Survey (U.S.) (I 19.81:42121-F 4-TF-024/prov.), 88-18612

7.5 minute series (topographic), [Oregon]. 44118-D5-TF-024, Isham Creek quadrangle, Oregon—Grant Co. / Geological Survey (U.S.) (I 19.81:44118-D 5-TF-024/prov.), 88-18632

7.5 minute series (topographic), [Oregon]. 44118-G6-TF-024, Desolation Butte quadrangle, Oregon—Grant Co. / Geological Survey (U.S.) (I 19.81:44118-G 6-TF-024/prov.), 88-18633

7.5 minute series (topographic), [Oregon]. 45119-H3-TF-024, Umatilla qudrangle, Oregon—Washington, 1962 / Geological Survey (U.S.) (I 19.81:45119-H 3-TF-024), 88-18640

Oregon — Public lands.
Proposed amendments to the Andrews and Drewsey land use plans for retention, exchange and disposal of public land / (I 53.2:An 2), 88-18841

Oregon Inlet (N.C.)
Coastal and inlet processes numerical modeling system for Oregon Inlet, North Carolina / (D 103.42/5:85-6), 88-18125

Oregon Inlet : hearing before the Subcommittee on Oversight and Investigations of the Committee on Merchant Marine and Fisheries, House of Representatives, One Hundredth Congress, second session, on the present accelerated erosion of Oregon Inlet which threatens a historic Coast Guard station, the Bonner Bridge, and Highway 12 on Pea Island ... March 15, 1988. United States. Congress. House. Commiteee on Merchant Marine and Fisheries. Subcommittee on Oversight and Investigations. (Y 4.M 53:100-51), 88-19446

Oregon National Historic Trail.
Proposed National Historic Oregon Trail Interpretive Center at Flagstaff Hill : environmental assessment : draft. (I 53.2:Or 3/4/draft), 88-18846

Organic geochemistry — Ohio River Valley.
An organic origin for the carbonate concretions of the Ohio Shale / Criss, R. E. (I 19.3:1836), 88-18429

Organization — Decision making.
A cybernetic model for the proactive organization / Waelchli, Fred. (D 101.2:Or 3/4), 88-18069

Organizational change — United States.
Implementation monitoring : a role for evaluators in helping new programs succeed / Gray, Wayne D. (D 101.60/4:656), 88-18100

Organized crime — United States.
Amending the Racketeer Influenced and Corrupt Organizations Act : report together with additional views (to accompany S. 1523). United States. Congress. House. Committee on the Judiciary. (Y 1.1/5:100-459), 88-19190

Osage Indians — Biography.
Osage general : Maj. Gen. Clarence L. Tinker / Crowder, James L. (D 301.2:Os 1), 88-18161

Ouachita National Forest (Okla. and Ark.)
Designating certain national forest system lands in the state of Oklahoma for inclusion in the National Wilderness Preservation System, create the Winding Stair Mountain National Recreation and Wilderness Area, and for other purposes : report (to accompany H.R. 4354 which ... was referred jointly to the committees on Interior and Insular Affairs and Agriculture) (including cost estimate of the Congressional Budget Office). United States. Congress. House. Committee on Interior and Insular Affairs. (Y 1.1/8:100-792/pt.2), 88-19243

Outdoor recreation — Tennessee — Center Hill Lake — Maps.
Center Hill Lake / United States. Army. Corps of Engineers. Nashville District. (D 103.49/3:H 55), 88-18127

Outdoor recreation — United States — Bibliography — Catalogs.
Recreational and outdoor activities. United States. Superintendent of Documents. (GP 3.22/2:017/988), 88-18316

Outdoor recreation — United States — Econometric models — Handbooks, manuals, etc.
A guide for using the contingent value methodology in recreation studies / by David A. Moser, C. Mark Dunning. Moser, David A. (D 103.57/5:85-R-6), 88-18136

Outdoor recreation — Utah — Uinta National Forest — Maps.
Uinta National Forest, Utah : Utah State Wildlife Resources / United States. Forest Service. (A 13.28:Ui 5/5/988), 88-17889

Uinta National Forest, Utah : Utah State Wildlife Resourves / United States. Forest Service. (A 13.28:Ui 5/7), 88-17890

Do not order from index; see indicated entry

Outdoor recreation — Washington (State) — Yakima River Canyon Recreation Area — Management.
Draft recreation management plan for the Yakima River Canyon Recreation Area, Washington. (I 53.2:Y 1/draft), 88-18848

Outer space — Exploration.
How we get pictures from space / Haynes, Robert. (NAS 1.20:NF-151), 88-18988, 88-18989

Outer space — Exploration — United States.
Exploring the living universe : a strategy for space life sciences : a report of the NASA Life Sciences Strategic Planning Study Committee. United States. National Aeronautics and Space Administration. Life Sciences Strategic Planning Study Committee. (NAS 1.2:L 62), 88-18971

Owens, Jesse, 1913- — Medals.
Gold medal for Jesse Owens—H.R. 1270 : gold medal for Andrew Wyeth—H.R. 593 : hearings before the Subcommittee on Consumer Affairs and Coinage of the Committee on Banking, Finance, and Urban Affairs, House of Representatives, One-hundredth Congress, second session ... July 12, 1988. United States. Congress. House. Committee on Banking, Finance, and Urban Affairs. Subcommittee on Consumer Affairs and Coinage. (Y 4.B 22/1:100-78), 88-19358

Oxidation.
Heat of reaction of molten zirconium with UO_2/ Brimhall, J. L. (Y 3.N 88:25/4890), 88-19316

P

Pacific Area — Foreign relations — Eastern Asia.
East Asia and the Pacific : the roads behind and ahead / Sigur, Gaston Joseph. (S 1.71/4:1084), 88-19083

Pacific Lumber Company.
Corporate takeovers : hearings before the Subcommittee on Oversight and Investigations of the Committee on Energy and Commerce, House of Representatives, One Hundredth Congress : October 5, 1987—Pacific Lumber, a case study; February 8, 1988—the role of Shearson Lehman Brothers in the attempted takeover of GenCorp. United States. Congress. House. Committee on Energy and Commerce. Subcommittee on Oversight and Investigations. (Y 4.En 2/3:100-116), 88-19397

Pacific salmon fisheries — Periodicals.
Annual report, Dall Porpoise Salmon research (C 55.342:980-81), 88-18031
Annual report, Dall Porpoise-Salmon research : International North Pacific Fisheries Convention Japan-United States Memo of Understanding April 25, 1978, North Pacific Fisheries Act of 1954 as amended. (C 55.342:980-81), 88-18031
Dall Porpoise-Salmon research (C 55.342:980-81), 88-18031

Paddy Creek Wilderness Area (Mo.)
Hiking trails & Paddy Creek Wilderness map / (A 13.13:P 13), 88-17885

Paint Creek Youth Center (Ohio)
A Private-sector corrections program for juveniles : Paint Creek Youth Center. (J 32.10:C 81), 88-18929

Paleomagnetism — Utah — Fisher Valley.
Physical, soil, and paleomagnetic stratigraphy of the Upper Cenozoic sediments in Fisher Valley, southeastern Utah / Colman, Steven M. (I 19.3:1686), 88-18424

Paleontology — Blue Mountains Region (Or. and Wash.)
Geologic implications of Paleozoic and Mesozoic paleontology and biostratigraphy, Blue Mountains province, Oregon and Idaho / (I 19.16:1435), 88-18434

Paleontology — Idaho.
Geologic implications of Paleozoic and Mesozoic paleontology and biostratigraphy, Blue Mountains province, Oregon and Idaho / (I 19.16:1435), 88-18434

Paleontology — New Mexico — Manzano Mountains.
Stratigraphic distribution of fusulinid foraminifera from the Manzano Mountains, New Mexico / Myers, Donald A., 1921- (I 19.16:1446-A,B), 88-18435

Panama — Foreign relations — United States.
The political situation in Panama and options for U.S. policy : hearing before the Subcommittee on Western Hemisphere Affairs of the Committee on Foreign Affairs, House of Representatives, One Hundredth Congress, second session, April 20, May 4, and June 1, 1988. United States. Congress. House. Committee on Foreign Affairs. Subcommittee on Western Hemisphere Affairs. (Y 4.F 76/1:P 75/17), 88-19415

Panama — Politics and government — 1946-
The political situation in Panama and options for U.S. policy : hearing before the Subcommittee on Western Hemisphere Affairs of the Committee on Foreign Affairs, House of Representatives, One Hundredth Congress, second session, April 20, May 4, and June 1, 1988. United States. Congress. House. Committee on Foreign Affairs. Subcommittee on Western Hemisphere Affairs. (Y 4.F 76/1:P 75/17), 88-19415

Parabola.
Optical analysis of parabolic dish concentrators for solar dynamic power systems in space [microform] / Jeffries, Kent S. (NAS 1.15:87080), 88-18982

Parachuting — United States.
Your United States Army parachute team, the Golden Knights. (D 101.2:P 21), 88-18070

Paraguay — Maps.
Paraguay. United States. Central Intelligence Agency. (PrEx 3.10/4:P 21), 88-19073

Parental leave — United States.
Parental and Medical Leave Act of 1988 : report together with minority views (to accompany S. 2488). United States. Congress. Senate. Committee on Labor and Human Resources. (Y 1.1/5:100-447/corr.), 88-19185

Pari-mutuel betting — Licenses — United States.
Parimutuel Licensing Simplification Act of 1988 : report (to accompany H.R. 4458) (including cost estimate of the Congressional Budget Office). United States. Congress. House. Committee on the Judiciary. (Y 1.1/8:100-832), 88-19262

Parker, Lynette Joy, 1949-
For the relief of Lynette J. Parker : report (to accompany H.R. 3247). United States. Congress. House. Committee on the Judiciary. (Y 1.1/8:100-845), 88-19271

Parks — United States — Maintenance.
The maintenance needs of the National Park Service : statement of James Duffus before the Subcommittee on Interior and Related Agencies, Committee on Appropriations, House of Representatives. Duffus, James. (GA 1.5/2:T-RCED-88-27), 88-18304

Part-time employment — United States — Congresses.
Flexible workstyles : a look at contingent labor : conference summary. (L 36.102:W 89/6), 88-18953

Particle accelerators — United States — Posters.
Super collider [picture] : exploring new frontiers : the superconducting super collider. (E 1.70:Ex 7), 88-18195

Patent laws and legislation — United States.
The Intellectual Property Antitrust Protection Act of 1988 : report (to accom-

pany S. 438, as amended). United States. Congress. Senate. Committee on the Judiciary. (Y 1.1/5:100-492), 88-19219

Lopid Patent Term Restoration and Fairness Act of 1987 : hearing before the Subcommittee on Courts, Civil Liberties, and the Administration of Justice of the Committee on the Judiciary, House of Representatives, One Hundredth Congress, first session, October 8, 1987. United States. Congress. House. Committee on the Judiciary. Subcommittee on Courts, Civil Liberties, and the Administration of Justice. (Y 4.J 89/1:100/48), 88-19441

Patent law and practice / Schwartz, Herbert F. (Ju 13.9:88-1), 88-18934

Transgenic Animal Patent Reform Act : report together with additional views (to accompany H.R. 4970) (including cost estimate of the Congressional Budget Office). United States. Congress. House. Committee on the Judiciary. (Y 1.1/8:100-888), 88-19299

Patents — Technological innovations.
Transgenic Animal Patent Reform Act : report together with additional views (to accompany H.R. 4970) (including cost estimate of the Congressional Budget Office). United States. Congress. House. Committee on the Judiciary. (Y 1.1/8:100-888), 88-19299

Patents — United States.
Patent law and practice / Schwartz, Herbert F. (Ju 13.9:88-1), 88-18934

Paul, Frederick.
Frederick Paul of Seattle, Washington : report (to accompany H. Res. 200). United States. Congress. House. Committee on the Judiciary. (Y 1.1/8:100-876), 88-19290

Pavements — United States — Handbooks, manuals, etc.
Airfield pavement evaluation concepts. (D 101.11:5-826-1), 88-18077

Pavements — United States — Skid resistance.
Wet weather exposure measures. (TD 2.30:87/105), 88-19154

Paw Paw Lake (Mich.)
Paw Paw Lake : final detailed project report and final environmental impact statement : section 205. United States. Army. Corps of Engineers. Detroit District. (D 103.62:P 28/final), 88-18142

Payrolls — Computer programs — Handbooks, manuals, etc.
Welcome to PAID : user's guide on-line query menu system. (VA 1.10:M 52), 88-19162

Peace — Periodicals.
Journal (Y 3.P 31:15/(v.nos.&nos.)), 88-19320

The United States Institute of Peace journal. (Y 3.P 31:15/(v.nos.&nos.)), 88-19320

Pear — Diseases and pests — Northeastern States.
Pear thrips on forest trees. (A 13.110/10:NA-FB/P-34), 88-17916

Pear thrips.
Pear thrips on forest trees. (A 13.110/10:NA-FB/P-34), 88-17916

Peat — New Hampshire.
Some controls on trace-element concentrations, especially uranium, in selected peat deposits in Vermont and New Hampshire [microform] / Cameron, Cornelia Clermont, 1911- (I 19.76:86-361), 88-18469

Peat — Vermont.
Some controls on trace-element concentrations, especially uranium, in selected peat deposits in Vermont and New Hampshire [microform] / Cameron, Cornelia Clermont, 1911- (I 19.76:86-361), 88-18469

Peddlers and peddling — United States.
Exploitation of young adults in door-to-door sales : hearing before the Permanent Subcommittee on Investigations of the Committee on Governmental Affairs, United States Senate, One Hundredth Congress, first session, April 6, 1987. United States. Congress. Senate. Committee on Governmental Affairs. Permanent Subcommittee on Investigations. (Y 4.G 74/9:S.hrg.100-727), 88-19430

Pediatricians — United States. — Supply and demand.
Asssessment of the development and support of primary care residency training : general internal medicine and pediatrics : final report. United States. Health Resources and Services Administration. Division of Medicine. (HE 20.9302:P 93/2), 88-18396

Pediatrics — United States.
Chronically ill children in America : background and recommendations / (ED 1.310/2:250861), 88-18213

Peer-group tutoring of students — United States.
Peer involvement in language learning / Gaies, Stephen J. (ED 1.310/2:256181), 88-18230

Pennsylvania — Industries — Periodicals.
County business patterns, Pennsylvania. (C 3.204/3-40:986), 88-18016

Pennsylvania — Maps, Topographic.
Pennsylvania 1:50,000. 40076-A5-TM-050, Middletown / Geological Survey (U.S.) (I 19.81/2:40076-A 5-TM-050), 88-18710

Pennsylvania 1:50,000. 40077-E1-TM-050, Millerstown / Geological Survey (U.S.) (I 19.81/2:40077-E 1-TM-050), 88-18711

Pennsylvania 1:50,000. 40077-E3-TM-050, Mifflintown / Geological Survey (U.S.) (I 19.81/2:40077-E 3-TM-050), 88-18712

Pennsylvania Avenue Development Corporation — Finance.
Pennsylvania Avenue Development Corporation Act of 1972 : report (to accompany S. 2318). United States. Congress. Senate. Committee on Energy and Natural Resources. (Y 1.1/5:100-462), 88-19193

Pennsylvania Avenue (Washington, D.C.)
Pennsylvania Avenue Development Corporation Act of 1972 : report (to accompany S. 2318). United States. Congress. Senate. Committee on Energy and Natural Resources. (Y 1.1/5:100-462), 88-19193

Pensions — United States — Statistics.
Pensions : worker coverage and retirement income, 1984 : data from the Survey of Income and Program Participation Nelson, Charles T. (C 3.186:P-70/2/no.12), 88-18008

Pensions, Military — Law and legislaltion — United States.
An Act to Amend Title 38, United States Code, to Revise, Improve, and Extend Various Veterans' Programs, and for Other Purposes. United States. (AE 2.110:100-322), 88-17956

Veterans' Benefits and Services Act of 1988 United States. (AE 2.110:100-322), 88-17956

Pensions, Military — United States.
Investigation of disability compensation programs of the Veterans' Administration : fifty-eighth report / United States. Congress. House. Committee on Government Operations. (Y 1.1/8:100-886), 88-19297

Oversight of VA's disability compensation programs : hearing before a subcommittee of the Committee on Government Operations, House of Representatives, One Hundredth Congress, second session, February 18, 1988. United States. Congress. House. Committee on Government Operations. Human Resources and Intergovernmental Relaltions Subcommittee. (Y 4.G 74/7:V 64/7), 88-19425

Survivor Benefit Plan for the Uniformed Services. (D 2.14:PA-11 E), 88-18060

The VA today : meeting tomorrow's challenges. (VA 1.2:V 64/17), 88-19161

Performance awards — United States.
Cost savings and superior accomplishments awards programs : hearing before the Subcommittee on Civil Service of the Committee on Post Office and Civil Service, House of Representatives, One Hundredth Congress, second session, on H.R. 4574 ... June 7, 1988. United States. Congress. House. Committee on Post Office and Civil Service. Subcommittee on Civil Service. (Y 4.P 84/10:100-60), 88-19451

Personality assessment.
Toward pride and professionalism : increasing personal responsibility / Hartmann, Barbara Reed. (D 201.2:P 93), 88-18147

Personality tests — United States.
Toward pride and professionalism : increasing personal responsibility / Hartmann, Barbara Reed. (D 201.2:P 93), 88-18147

Personnel management — United States.
Applying the best to government! : improving the management of human resources in the federal government through a private-public partnership / (Pr 40.8:M 31/H 88/v.2), 88-19056

Pesticides — Environmental aspects — United States.
Environmental issues related to the use of pesticides : hearing before the Committee on Environment and Public Works, United States Senate, One Hundredth Congress, second session, June 10, 1988. United States. Congress. Senate. Committee on Environment and Public Works. (Y 4.P 96/10:S.hrg.100-714), 88-19457

Pesticides — Toxicology — United States.
Environmental issues related to the use of pesticides : hearing before the Committee on Environment and Public Works, United States Senate, One Hundredth Congress, second session, June 10, 1988. United States. Congress. Senate. Committee on Environment and Public Works. (Y 4.P 96/10:S.hrg.100-714), 88-19457

Pests — Biological control — Bibliography.
IPM and biological control of weeds, January 1986-April 1988 : 276 citations / Maclean, Jayne T. (A 17.18/4:88-68), 88-17922

Pests — Integrated control — Bibliography.
IPM and biological control of weeds, January 1986-April 1988 : 276 citations / Maclean, Jayne T. (A 17.18/4:88-68), 88-17922

Pet owners — Health and hygiene — Congresses.
NIH Technology Assessment Workshop, September 10-11, 1987, Health Benefits of Pets : summary of working group. NIH Technology Assessment Workshop: Health Benefits of Pets (1987 : Bethesda, Md.). (HE 20.3002:P 44/2/sum.), 88-18356

Petroleum — Alaska — Reserves.
The strategic and critical mineral resources of the southern part of the National Petroleum Reserve in Alaska [microform] / Ellersieck, Inyo. (I 19.76:86-158), 88-18465

Petroleum — Computer programs.
Fortran sorting program to code hydrocarbon production and show data using well data from petroleum information's well history control system [microform] / Higley, Debra K. (I 19.76:86-437), 88-18476

Petroleum — Geology — Bering Sea.
Summary geologic report for the North Aleutian shelf (OCS) planning area, Bering Sea, Alaska [microform] / Marlow, Michael S. (I 19.76:84-773), 88-18461

Petroleum law and legislation — United States.
Federal Onshore Oil and Gas Leasing Reform Act of 1987 United States. (Y 4.En 2:S.prt.100-120), 88-19393

Mineral Leasing Act (act of February 25, 1920) / United States. (Y 4.En 2:S.prt.100-120), 88-19393

Petroleum products — United States — Storage — Handbooks, manuals, etc.
Management of bulk petroleum products, storage, and distribution facilities. United States. Assistant Secretary of Defense (Production and Logistics) (D 1.2:P 44), 88-18052

Pets -- Health aspects — Congresses.
NIH Technology Assessment Workshop, September 10-11, 1987, Health Benefits of Pets : summary of working group. NIH Technology Assessment Workshop: Health Benefits of Pets (1987 : Bethesda, Md.). (HE 20.3002:P 44/2/sum.), 88-18356

Pharmacists — In-service training — United States.
A Diversified, clinically-oriented training program for practicing pharmacist educators : findings and implications paper, OHDS grant number 90AT0090 / (HE 23.3002:P 49/find.paper), 88-18400

Pharmacokinetics.
Pharmacokinetics and long-term therapy of AIDS and ARC with AZT and acyclovir / (HE 20.3182/3:Ac 7/3), 88-18364

Pharmacy — Study and teaching (Continuing education) — United States.
A Diversified, clinically-oriented training program for practicing pharmacist educators : findings and implications paper, OHDS grant number 90AT0090 / (HE 23.3002:P 49/find.paper), 88-18400

Philippines — Armed Forces — Foreign service.
Defense, personnel exchange : memorandum of understanding between the United States of America and the Philippines, signed at Manila March 25, 1981. Philippines. (S 9.10:10871), 88-19113

Treaties, etc. United States, 1981 Mar. 25 Philippines. (S 9.10:10871), 88-19113

Philippines — Economic conditions — Periodicals.
Philippines / Philippines (Washington, D.C. : 1987) (C 61.11:P 53/988-2), 88-18042

Philippines — Foreign economic relations — United States — Periodicals.
Philippines / Philippines (Washington, D.C. : 1987) (C 61.11:P 53/988-2), 88-18042

Philippines — Foreign relations — United States — Treaties.
US-Philippine military bases agreement. (S 1.128:P 53), 88-19100

Phosphoric acid.
Industrial phosphoric acid from Belgium and Israel : determinations of the Commission in investigation no. 701-TA-286 (final) under the Tariff Act of 1930, together with the information obtained in the investigation; determinations of the Commission in investigations nos. 731-TA-365 and 366 (final) under the Tariff Act of 1930, together with the information obtained in the investigations / United States International Trade Commission. (ITC 1.12:701-TA-286/final), 88-18905

Photography — Outer space.
How we get pictures from space / Haynes, Robert. (NAS 1.20:NF-151), 88-18988, 88-18989

Physical diagnosis — Handbooks, manuals, etc.
Guidelines for medical examination of Indochinese refugees in Southeast Asia. (HE 20.7308:M 46/2), 88-18385

Physical fitness — United States.
New fitness award for youth / Kazmaier, Dick. (HE 20.102:Y 8/3), 88-18350

Physical fitness — United States — Awards.
New fitness award for youth / Kazmaier, Dick. (HE 20.102:Y 8/3), 88-18350

Pima Indians.
Providing for the settlement of the water rights claims of the Salt River Pima-Maricopa Indian Community in Maricopa County, Arizona, and for other purposes : report together with supplemental views (to accompany H.R. 4102) (including the cost estimate of the Congressional Budget Office). United States. Congress. House. Committee on Interior and Insular Affairs. (Y 1.1/8:100-868), 88-19288

Salt River Pima-Maricopa Indian Community Water Rights Settlement Act of 1988 : report (to accompany S. 2153). United States. Congress. Senate. Select Committee on Indian Affairs. (Y 1.1/5:100-495), 88-19222

Pine fusiform rust.
Resistance of loblolly pine sources to fusiform rust in field progeny tests / Powers, H. R. (A 13.78:SE-268), 88-17903

Pinelands National Reserve (N.J.)
Pinelands National Reserve, New Jersey : report (to accompany S. 1165). United States. Congress. Senate. Committee on Energy and Natural Resources. (Y 1.1/5:100-244), 88-19176

Pinyon pines — Arizona — Hualapai Indian Reservation.
Pinyon-juniper volume equations for Arizona Hualapai and Havasupai Indian Reservations / Chojnacky, David C. (A 13.79:INT-363), 88-17904

Pipe, Cast-iron.
Certain malleable cast-iron pipe fittings from Thailand : determination of the Commission in investigation no. 731-TA-348(final) under the Tariff Act of 1930, together with the information obtained in the investigation. United States International Trade Commission. (ITC 1.12:731-TA-348/final), 88-18907

Pipe-fittings.
Certain malleable cast-iron pipe fittings from Thailand : determination of the Commission in investigation no. 731-TA-348(final) under the Tariff Act of 1930, together with the information obtained in the investigation. United States International Trade Commission. (ITC 1.12:731-TA-348/final), 88-18907

Pipe lines — Safety regulations — United States.
Pipeline Safety Reauthorization Act of 1988 : report of the Senate Committee on Commerce, Science, and Transportation on S. 2424. United States. Congress. Senate. Committee on Commerce, Science, and Transportation. (Y 1.1/5:100-436), 88-19179

Pit River Canyon Wilderness (Calif.)
Department of the Interior final environmental impact statement : wilderness recommendations for the Alturas Resource Area, CA-020-103 Pit River Canyon WSA, 11,575 acres, CA-020-211 Tule Mountain WSA, 16,950 acres / United States. Bureau of Land Management. California State Office. (I 1.98:Al 7/2), 88-18409

Placer deposits — Alaska — Maps.
Placer gold of the Solomon, Bendeleben, and southern part of the Kotzebue quadrangles, western Alaska / Geological Survey (U.S.) (I 19.113:MF-1838-C), 88-18793

Plager, Sheldon J. (Sheldon Jay)
Nomination of S. Jay Plager : hearing before the Committee on Governmental Affairs, United States Senate, One Hundredth Congress, second session on the nomination of S. Jay Plager to be Administrator, Office of Information and Regulatory Affairs, Office of Management and Budget, June 14, 1988. United States. Congress. Senate. Committee on Governmental Affairs. (Y 4.G 74/9:S.hrg.100-706), 88-19428

Planets — Diameters.
Photographic catalog of selected planetary size comparisons [microform] / Meszaros, Stephen Paul. (NAS 1.15:86207), 88-18972

Planets — Geology.
Photographic catalog of selected planetary size comparisons [microform] / Meszaros, Stephen Paul. (NAS 1.15:86207), 88-18972

Planets — Photographic measurements.
Photographic catalog of selected planetary size comparisons [microform] / Meszaros, Stephen Paul. (NAS 1.15:86207), 88-18972

Plant conservation — Research — Texas — Lubbock.
An Act to Authorize the Establishment by the Secretary of Agriculture of a Plant Stress and Water Conservation Research Laboratory and Program at Lubbock, Texas. United States. (AE 2.110:100-339), 88-17963

Plant inspection — United States.
Careers in APHIS. (A 101.2:C 18), 88-17943

Plant physiology — Bibliography.
Allelopathy : the effects of chemicals produced by plants, 1983-May 1988 : 294 citations / Gilbert, Henry. (A 17.18/4:88-62), 88-17917

Plant regulators — Bibliography.
Plant growth regulators for higher plants, January 1979-February 1988 : citations from AGRICOLA concerning diseases and other environmental considerations / (A 1.60/3:64), 88-17873

Plant shutdowns — Law and legislation — United States.
Worker Adjustment and Retraining Notification Act. United States. (AE 2.110:100-379), 88-17993

Plants, Effects of draught on — Bibliography.
Drought effects on field crops, 1979-1988 : 154 citations / Maclean, Jayne T. (A 17.18/4:88-74), 88-17928

Plants, Protection of — Bibliography.
The Protection of leaf vegetables, January 1979-April 1988 : citations from AGRICOLA concerning diseases and other environmental considerations / (A 1.60/3:67), 88-17875

The Protection of sugarcane and sugar beets, January 1979-February 1988 : citations from AGRICOLA concerning diseases and other environmental considerations / (A 1.60/3:65), 88-17874

Plasma (Ionized gases)
A propagator expansion method for solving linearized plasma kinetic equations with collisions / Jasperse, John R. (D 301.45/4:84-0170), 88-18168

SWIR and visible atomic emmission from laser-produced oxygen and nitrogen plasmas / Lurie, Jonathan B. (D 301.45/4:84-0161), 88-18166

Platinum group.
Map and list of reported occurrences of platinum-group metals in the conterminous United States / Geological Survey (U.S.) (I 19.113:MF-861), 88-18788

Platinum ores — United States — Maps.
Map and list of reported occurrences of platinum-group metals in the conterminous United States / Geological Survey (U.S.) (I 19.113:MF-861), 88-18788

Play.
Toward an interactional model of developmental changes in social pretend play / Goncu, Artin. (ED 1.310/2:264032), 88-18259

Do not order from index; see indicated entry

Play groups — United States.
Guidelines for relating children's ages to toy characteristics / (Y 3.C 76/3:8C 43), 88-19303

Pneumatic machinery.
Pneumatic-tube system. (D 103.9/ 2:14700), 88-18114

Polish American Heritage Month.
Joint Resolution to Designate October 1988 as "Polish American Heritage Month." United States. (AE 2.110:100-385), 88-17996

Polymeric composites.
Effect of counterface material type and its topography on the tribological properties of polyimide composites [microform] / Fusaro, Robert L. (NAS 1.15:87036), 88-18979

Polyurethanes.
Structural property goals for low-density structural foams and composites for expedient military applications / Lampo, R. (Richard) (D 103.53/5:M-85/19), 88-18131

Pondersa pine — Seedlings.
Container-grown ponderosa pine seedlings outperform bareroot seedlings on harsh sites in southern Utah / Sloan, John P. (A 13.78:INT-384), 88-17901

Pondersa pine — Seedlings, Bareroot.
Container-grown ponderosa pine seedlings outperform bareroot seedlings on harsh sites in southern Utah / Sloan, John P. (A 13.78:INT-384), 88-17901

Poor — Housing — United States.
Homelessness and housing : a human tragedy, a moral challenge : hearing before the Subcommittee on Housing and Community Development of the Committee on Banking, Finance, and Urban Affairs, House of Representatives, One-hundredth Congress, second session, June 15, 1988. United States. Congress. House. Committee on Banking, Finance, and Urban Affairs. Subcommittee on Housing and Community Development. (Y 4.B 22/1:100-71), 88-19356

Poor — United States — Statistics — Periodicals.
Poverty in the United States. (C 3.186/ 22:985), 88-18010

Poor children — Education — United States.
A compendium and review of information sources on children in poverty / Peterson, James L. (James Lloyd), 1944- (ED 1.310/2:259070), 88-18240

Poor children — United States — Data bases.
A compendium and review of information sources on children in poverty / Peterson, James L. (James Lloyd), 1944- (ED 1.310/2:259070), 88-18240

***Population Growth — United States — statistics.**
Fertility of American women. (C 3.186/ 10:987), 88-18009

Pornography — Social aspects — United States.
Beyond the Pornography Commission : the federal response / United States. Dept. of Justice. (J 1.2:P 82/2), 88-18908

Pornography — United States.
Beyond the Pornography Commission : the federal response / United States. Dept. of Justice. (J 1.2:P 82/2), 88-18908

Postage-stamps — United States — Bibliography — Catalogs.
United States postage stamps. United States. Superintendent of Documents. (GP 3.22/2:011/988), 88-18314

Postal service — United States.
Directives catalog. United States Postal Service. (P 1.57:23), 88-19051

Forms catalog. United States Postal Service. (P 1.57:22), 88-19050

Managing the expenditure of funds for Senate official mail during fiscal year 1989 : report (to accompany S. Res. 458). United States. Congress. Senate. Committee on Rules and Administration. (Y 1.1/5:100-480), 88-19207

Postal service — United States — Letter carriers — Handbooks, manuals, etc.
Carrier cost system : city carrier route test instructions. (P 1.31/14:55), 88-19048

Postal service — United States — Posters.
Fear not, yule get it there [picture] : express mail. (P 1.26:109 A), 88-19044, 88-19045

Postemployment benefits — United States.
Retiree Benefits Bankruptcy Protection Act of 1988. United States. (AE 2.110:100-334), 88-17959

Posters — Competitions — Posters.
Poster contest [picture.] (SBA 1.33/2:P 84/4), 88-19117

Posters in education — United States.
National Poster Scholarship Program : awards and scholarship program. (PrEx 1.10:P 84/2), 88-19059

Poultry — Diseases.
Guidelines for leukosis dispositions. (A 110.8:L 57), 88-17946

Poultry — Inspection.
Guidelines for leukosis dispositions. (A 110.8:L 57), 88-17946

Poultry industry — United States — Technological innovations.
Review of soil and water conservation programs mandated under the Food Security Act of 1985; and current and developing technologies and research being employed in today's poultry and egg industries : joint hearing before the Subcommittee on Conservation, Credit, and Rural Development and the Subcommittee on Livestock, Dairy, and Poultry of the Committee on Agriculture, House of Representatives, One Hundredth Congress, second session, May 23, 1988. United States. Congress. House. Committee on Agriculture. Subcommittee on Conservation, Credit, and Rural Development. (Y 4.Ag 8/ 1:100-74), 88-19335

Power lawn mowers — Safety measures.
Riding lawnmowers. (Y 3.C 76/3:11/ 588), 88-19302

Power resources — Connecticut.
Connecticut's electricity future : oversight hearing before the Subcommittee on General Oversight and Investigations of the Committee on Interior and Insular Affairs of the House of Representatives, One Hundredth Congress, first session ... hearing held in Hartford, CT, July 7, 1987. United States. Congress. House. Committee on Interior and Insular Affairs. Subcommittee on General Oversight and Investigations. (Y 4.In 8/14:100-38), 88-19437

Power resources — Law and legislation — United States.
FERC electric proposal : hearings before the Committee on Energy and Natural Resources, United States Senate, One Hundredth Congress, second session ... February 1 and 2, 1988. United States. Congress. Senate. Committee on Energy and Natural Resources. (Y 4.En 2:S.hrg.100-729), 88-19392

Power resources — Research — United States — Finance.
Fiscal year 1989 Department of Energy authorization : hearing before the Subcommittee on Energy Research and Development of the Committee on Science, Space, and Technology, House of Representatives, One Hundredth Congress, second session, March 30, 1988. United States. Congress. House. Committee on Science, Space, and Technology. Subcommittee on Energy Research and Development. (Y 4.Sci 2:100/103), 88-19462

Power supply, Electric — Economic aspects — Connecticut.
Connecticut's electricity future : oversight hearing before the Subcommittee on General Oversight and Investiga-

tions of the Committee on Interior and Insular Affairs of the House of Representatives, One Hundredth Congress, first session ... hearing held in Hartford, CT, July 7, 1987. United States. Congress. House. Committee on Interior and Insular Affairs. Subcommittee on General Oversight and Investigations. (Y 4.In 8/14:100-38), 88-19437

Pratts, Rosa, 1961-
For the relief of Rosa Pratts : report (to accompany H.R. 2109). United States. Congress. House. Committee on the Judiciary. (Y 1.1/8:100-841), 88-19268

Precipitation (Meteorology)
Storm precipitation and wind structure during aircraft strike lightning events / Bohne, Alan R. (D 301.45/4:85-0121), 88-18178

Presidents — Archives — Government policy — United States.
NARA and presidential records : laws and authorities and their implementation / United States. Task Force on NARA Responsibilities for Federal Records and Related Documentation. (AE 1.102:N 21), 88-17949

Presidents — United States — Archives — Law and legislation.
NARA and presidential records : laws and authorities and their implementation / United States. Task Force on NARA Responsibilities for Federal Records and Related Documentation. (AE 1.102:N 21), 88-17949

Presidents — United States — Election.
Amending Title 3, United States Code, to establish a single poll closing time in the continental United States for Presidential general elections : report (to accompany S. 182). United States. Congress. Senate. Committee on Rules and Administration. (Y 1.1/5:100-497), 88-19223

Single poll closing time : hearing before the Subcommittee on Transportation, Tourism, and Hazardous Materials of the Committee on Energy and Commerce, House of Representatives, One Hundredth Congress, first session, on H.R. 435 ... August 5, 1987. United States. Congress. House. Committee on Energy and Commerce. Subcommittee on Transportation, Tourism, and Hazardous Materials. (Y 4.En 2/3:100-114), 88-19395

Presidents — United States — Messages — Periodicals.
Public papers of the presidents of the United States. United States. President. (AE 2.114:985/bk.1), 88-18001

Pressurized water reactors — Safety measures — Congresses.
Proceedings of the U.S. Nuclear Regulatory Commission, fifteenth Water Reactor Safety Information Meeting : held at National Bureau of Standards, Gaithersburg, Maryland, October 26-29, 1987 / Water Reactor Safety Information Meeting (15th : 1987 : Gaithersburg, Md.) (Y 3.N 88:27/0091/v.5), 88-19318, 88-19319

Pressurized water reactors — Thermodynamics.
Thermal-hydraulic research plan for Babcock and Wilcox plants / Lee, R. Y. (Y 3.N 88:10/1236), 88-19312

Preventive health services — United States.
Health promotion and disease prevention : a continuing education program for registered nurses. (HE 20.9302:R 26/3), 88-18397

Prison industries — Law and legislation — United States.
Federal Prison Industries Reform Act of 1988 : report (to accompany H.R. 4994) (including cost estimate of the Congressional Budget Office). United States. Congress. House. Committee on the Judiciary. (Y 1.1/8:100-864), 88-19284

Prisoners — Education — United States.
Corrections Program. (ED 1.2:C 81), 88-18196

Prisons — United States — Statistics.
Drug use and crime : state prison inmate survey, 1986 / Innes, Christopher A. (J 29.13:D 84/3), 88-18928

Private schools — California — San Francisco Bay Area — Data bases.
Documentation for the IFG public and private school database / Blanford, William. (ED 1.310/2:269906), 88-18275

Private schools — United States.
Secondary School Recognition Program second to none. (ED 1.302:Se 2), 88-18207

Privatization — United States.
Privatization : toward more effective government : report of the President's Commission on Privatization. United States. President's Commission on Privatization. (Pr 40.8:P 92/R 29), 88-19057

Problem children — Education — United States.
Computer application for students with behavior and learning problems : teacher's manual / Fick, Landis. (ED 1.310/2:263721), 88-18257

Problem employees — United States.
Dealing with performance problems / (CC 1.2:P 41), 88-18051

Procedure (Law) — United States.
An Act to Improve the Administration of Justice by Providing Greater Discretion to the Supreme Court in Selecting the Cases it Will Review, and for Other Purposes. United States. (AE 2.110:100-352), 88-17974

Supreme Court case selections United States. (AE 2.110:100-352), 88-17974

Produce trade — United States.
The U.S. farm sector : how agricultural exports are shaping rural economies in the 1980's / Sommer, Judith E. (A 1.75:541), 88-17881

Produce trade — United States — Congresses.
Transportation and competitiveness of U.S. agricultural products in world markets : summary of a research symposium, October 1986. Transportation and Competitiveness Symposium (1986 : Washington, D.C.) (A 93.44:AGES 870611), 88-17940

Product safety — United States.
Consumer Product Safety Commission reauthorization : hearing before the Subcommittee on Commerce, Consumer Protection, and Competitiveness of the Committee on Energy and Commerce, House of Representatives, One Hundredth Congress, first session. United States. Congress. House. Committee on Energy and Commerce. Subcommittee on Commerce, Consumer Protection, and Competitiveness. (Y 4.En 2/3:100-119), 88-19400

Protective relays.
Methods for coordinating system protective equipment. (I 27.45:17), 88-18807

Psychiatric hospitals — United States — Statistics.
State and county mental hospitals, United States, 1982-83 and 1983-84 : with trend analyses from 1973-74 to 1983-84 / (HE 20.8116:176), 88-18388

Psychiatry — Research — United States — Periodicals.
Annual report / National Institute of Mental Health (U.S.). Division of Intramural Research Programs. (HE 20.8136:986-87/v.1), 88-18389

N.I.M.H. D.I.R.P. ... annual report National Institute of Mental Health (U.S.). Division of Intramural Research Programs. (HE 20.8136:986-87/v.1), 88-18389

NIMH DIRP ... annual report National Institute of Mental Health (U.S.). Divi-

sion of Intramural Research Programs. (HE 20.8136:986-87/v.1), 88-18389

Public broadcasting — Law and legislation — United States.
Communications Transfer Fee Act of 1987 : hearing before the Subcommittee on Communications of the Committee on Commerce, Science, and Transportation, United States Senate, One Hundredth Congress, second session on S. 1935 ... April 27, 1988. United States. Congress. Senate. Committee on Commerce, Science, and Transportation. Subcommittee on Communications. (Y 4.C 73/7:S.hrg.100-708), 88-19375

Public Telecommunications Act of 1988 : report together with additoal and supplemental views (to accompany H.R. 4118) (including cost estimate of the Congressional Budget Office). United States. Congress. House. Committee on Energy and Commerce. (Y 1.1/8:100-825), 88-19258

Public buildings — Oregon — Portland.
Gus J. Solomon United States Courthouse : report (to accompany H.R. 5007). United States. Congress. House. Committee on Public Works and Transportation. (Y 1.1/8:100-860), 88-19280

Public buildings — Washington (D.C.)
Judiciary Office Building Development Act : report (to accompany S. 1934) (including cost estimate of the Congressional Budget Office). United States. Congress. House. Committee on Public Works and Transportation. (Y 1.1/8:100-884), 88-19295

Location of principal offices of executive agencies in the National Capital region : report (to accompany H.R. 2524) (including cost estimate of the Congressional Budget Office). United States. Congress. House. Committee on Public Works and Transportation. (Y 1.1/8:100-853), 88-19276

Public contracts — United States.
Books about selling to the U.S. government. United States. Superintendent of Documents. (GP 3.22:B 64/5), 88-18310

Drug-Free Workplace Act of 1988 : report (to accompany H.R. 4719) (including cost estimate of the Congressional Budget Office). United States. Congress. House. Committee on Government Operations. (Y 1.1/8:100-829), 88-19260

Public health — Iowa.
Iowa Study of Environment and Health. (HE 20.3002:En 8/2), 88-18352

Iowa Study of Environment and Health : next-of-kin questionnaire. (HE 20.3002:En 8/2/next), 88-18353

Public health — United States.
AIDS initiatives : message from the President of the United States transmitting a 10-point action plan to respond to the public health threat posed by the human immunodeficiency virus. United States. President (1981- : Reagan) (Y 1.1/7:100-221), 88-19230

Indoor Air Quality Act of 1988 : report (to accompany S. 1629). United States. Congress. Senate. Committee on Environment and Public Works. (Y 1.1/5:100-442), 88-19182

Public health — United States — Bibliography — Catalogs.
Public health. United States. Superintendent of Documents. (GP 3.22/2:122/988), 88-18324

Public lands — Nevada — Lincoln County.
An Act to Extend the Withdrawal of Certain Public Lands in Lincoln County, Nevada. United States. (AE 2.110:100-338), 88-17962

Public lands — Recreational use.
Wyoming BLM hunting access, Sheridan, Johnson and Campbell Counties. (I 53.2:H 92), 88-18843

Public schools — California — San Francisco Bay Area — Data bases.
Documentation for the IFG public and private school database / Blanford, William. (ED 1.310/2:269906), 88-18275

Public schools — United States.
Secondary School Recognition Program second to none. (ED 1.302:Se 2), 88-18207

Public utilities — Law and legislation — United States.
Uniform Regulatory Jurisdiction Act of 1988 : report (to accompany H.R. 2884). United States. Congress. Senate. Committee on Energy and Natural Resources. (Y 1.1/5:100-486), 88-19213

Public utilities — Rates — Law and legislation — United States.
Regulatory Fairness Act : report (to accompany H.R. 2858). United States. Congress. Senate. Committee on Energy and Natural Resources. (Y 1.1/5:100-491), 88-19218

Public utilities — United States — Accounting — Data processing.
Computerized utility accounting systems. (D 201.27:88-13), 88-18148

Public welfare — United States.
Amending the Food Stamp Act of 1977 to make technical corrections in the Family Independence Demonstration Project : report (to accompany H.R. 4998) (including cost estimate of the Congressional Budget Office). United States. Congress. House. Committee on Agriculture. (Y 1.1/8:100-840), 88-19267

Supplemental security income (SSI) : current program characteristics and alternatives for future reform : a background paper / (Y 4.Ag 4/2:Su 7), 88-19333

Pumping machinery.
Liquid helium pumps for in-orbit transfer [microform] / Kittel, Peter. (NAS 1.15:88239), 88-18987

Q

Quebec — Maps, Topographic.
7.5 minute series (topographic), [Maine]. 47069-B4-TF-024, Rocky Mountain NW quadrangle, Maine—Quebec / Geological Survey (U.S.) (I 19.81:47069-B 4-TF-024/prov.), 88-18644

7.5 minute series (topographic), [Maine]. 47069-C1-TF-024, Beau Lake quadrangle, Maine—Quebec—New Brunswick / Geological Survey (U.S.) (I 19.81:47069-C 1-TF-024/prov.), 88-18645

7.5 minute series (topographic), [Maine]. 47069-C4-TF-024, Morrison Brook quadrangle, Maine—Quebec / Geological Survey (U.S.) (I 19.81:47069-C 4-TF-024/prov.), 88-18646

7.5 minute series (topographic), [Maine]. 47069-D1-TF-024, Landry quadrangle, Maine—Quebec / Geological Survey (U.S.) (I 19.81:47069-D 1-TF-024/prov.), 88-18647

7.5 minute series (topographic), [Maine]. 47069-D3-TF-024, Saint—Eleuthere quadrangle, Maine—Quebec / Geological Survey (U.S.) (I 19.81:47069-D 3-TF-024/prov.), 88-18648

Quigg West Wilderness (Mont.)
Mineral resources of the Quigg West Wilderness Study Area, Granite County, Montana / Tysdal, Russell G. (I 19.3:1724-D), 88-18425

R

Racketeering — United States.
Amending the Racketeer Influenced and Corrupt Organizations Act : report together with additional views (to accompany S. 1523). United States. Congress. House. Committee on the Judiciary. (Y 1.1/5:100-459), 88-19190

Radar meteorology.
Techniques for the automated observation of clouds / Metcalf, James I. (D 301.45/4:85-0253), 88-18181

Radiation dosimetry.
Reference dosimetry for 1986 NATO battlefield dosimetry intercomparison at Army Pulsed Radiation Facility / (D 15.12/2:86-4), 88-18066

Radio meteorology.
Meteorological measurements on line-of-sight microwave radio links / Morrissey, James F. (D 301.45/4:85-0299), 88-18182

Radio on boats — Juvenile literature.
Young boaters— welcome to marine radio : activity book / (CC 1.2:B 63), 88-18050

Radioactive waste disposal — Appalachian Region.
An Act to Grant the Consent of the Congress to the Appalachian States Low-Level Radioactive Waste Compact. United States. (AE 2.110:100-319), 88-17955
Appalachian States Low-Level Radioactive Waste Compact Consent Act United States. (AE 2.110:100-319), 88-17955

Radioactive waste disposal — Environmental aspects — Colorado — Garfield County.
Remedial actions at the former Union Carbide Corporation uranium mill sites, Rifle, Garfield County, Colorado : draft environmental impact statement. (E 1.20:0132-D/v.1-2), 88-18193

Radioactive waste disposal — Law and legislation — United States.
Amending the Nuclear Waste Policy Act of 1982 with respect to the Office of the Nuclear Waste Negotiator : report (to accompany H.R. 4689 which ... was referred jointly to the Committee on Energy and Commerce and the Committee on Interior and Insular Affairs) (including cost estimate of the Congressional Budget Office). United States. Congress. House. Committee on Interior and Insular Affairs. (Y 1.1/8:100-869/pt.1), 88-19289

Radioactive waste disposal — United States.
Managing the nation's nuclear waste : United States of America. (E 1.68/2:0192), 88-18194

Radioactive waste disposal in the ground — Environmental aspects — New Mexico.
Waste Isolation Pilot Plant Land Withdrawal Act of 1988 : report (to accompany H.R. 2504 ... May 21, 1987, was referred jointly to the Committee on Energy and Commerce, the Committee on Interior and Insular Affairs, and the Committee on Armed Services) (including cost estimate of the Congressional Budget Office). United States. Congress. House. Committee on Interior and Insular Affairs. (Y 1.1/8:100-867/pt.1), 88-19287

Radioactive waste disposal in the ground — Illinois — Chicago Region.
Tritium migration from a low-level radioactive-waste disposal site near Chicago, Illinois / Nicholas, J. R. (I 19.13:2333), 88-18432

Radioactive waste disposal in the ground — Law and legislation — New Mexico.
Waste Isolation Pilot Plant Land Withdrawal Act of 1988 : report (to accompany H.R. 2504 ... May 21, 1987, was referred jointly to the Committee on Energy and Commerce, the Committee on Interior and Insular Affairs, and the Committee on Armed Services) (including cost estimate of the Congressional Budget Office). United States. Congress. House. Committee on Interior and Insular Affairs. (Y 1.1/8:100-867/pt.1), 88-19287

Radioactive waste disposal in the ground — Tennessee — Oak Ridge Region.
Surface-geophysical investigations in Melton Valley, Oak Ridge Reservation, Tennessee / Tucci, Patrick. (I 19.42/4:87-4184), 88-18447

Radioactive waste disposal in the ground — West (U.S.)
Reconnaissance study of the thickness of the unsaturated zone in the western conterminous United States [microform] / Bedinger, M. S. (I 19.76:86-402-W), 88-18472

Radioactivity — Measurement — Periodicals.
Bellefonte Nuclear Plant (Y 3.T 25:52/986), 88-19325
Browns Ferry Nuclear Plant (Y 3.T 25:55/986), 88-19326
Environmental radioactivity levels. Bellefonte Nuclear Plant. (Y 3.T 25:52/986), 88-19325
Environmental radioactivity levels. Browns Ferry Nuclear Plant. (Y 3.T 25:55/986), 88-19326

Radioisotopes.
Surface-geophysical investigations in Melton Valley, Oak Ridge Reservation, Tennessee / Tucci, Patrick. (I 19.42/4:87-4184), 88-18447

Radioisotopes — Migration.
Tritium migration from a low-level radioactive-waste disposal site near Chicago, Illinois / Nicholas, J. R. (I 19.13:2333), 88-18432

Radiosondes.
Intercomparisons of radiosondes and an airborne refractometer for measuring radio ducts / Morrissey, James F. (D 301.45/4:86-0143), 88-18184

Railroad law — United States.
Rail Safety Improvement Act of 1988. United States. (AE 2.110:100-342), 88-17965

Railroads — Maryland — Accidents.
Railroad accident report : rear-end collision of Amtrak passenger train 94, the Colonial, and Consolidated Rail Corporation freight train ENS-121, on the Northeast Corridor, Chase, Maryland, January 4, 1987. United States. National Transportation Safety Board. (TD 1.112/3:88/01), 88-19152

Railroads — United States — Safety measures.
Rail Safety Improvement Act of 1988. United States. (AE 2.110:100-342), 88-17965

Railroads — Wisconsin — Accidents.
Railroad accident report : derailment of Amtrak passenger train 8 operating on the Soo Line Railroad, Fall River, Wisconsin, October 9, 1986. United States. National Transportation Safety Board. (TD 1.112/3:87/06), 88-19151

Railroads — Wisconsin — Train dispatching.
Railroad accident report : derailment of Amtrak passenger train 8 operating on the Soo Line Railroad, Fall River, Wisconsin, October 9, 1986. United States. National Transportation Safety Board. (TD 1.112/3:87/06), 88-19151

Rain and rainfall — Measurement.
Rain rate determinations from electronic weight measurements : instrument description and data reduction techniques / Berthel, R. O. (Robert O.) (D 301.45/4:84-0212), 88-18170

Rain gauges.
Rain rate determinations from electronic weight measurements : instrument description and data reduction techniques / Berthel, R. O. (Robert O.) (D 301.45/4:84-0212), 88-18170

Rainfall probabilities — United States.
Wet weather exposure measures. (TD 2.30:87/105), 88-19154

Range management — Oregon.
Lakeview Rangeland Program summary update. (I 1.98:L 14/2/sum.update/987), 88-18415

Reading — Research — United States.
Means to an end : strategies in childhood directive comprehension / Liebling, Cheryl Rappaport. (ED 1.310/2:262383), 88-18253
Metaphor as structure-mapping : what develops / Gentner, Dedre. (ED 1.310/2:245197), 88-18210

Do not order from index; see indicated entry

Reading — United States — Ability testing.
A theory-based approach to reading assessment in the Army / Oxford-Carpenter, Rebecca. (D 101.60/4:625), 88-18096

Reading comprehension — Research — United States.
Means to an end : strategies in childhood directive comprehension / Liebling, Cheryl Rappaport. (ED 1.310/2:262383), 88-18253

Metaphor as structure-mapping : what develops / Gentner, Dedre. (ED 1.310/2:245197), 88-18210

Reading comprehension — Testing.
A theory-based approach to reading assessment in the Army / Oxford-Carpenter, Rebecca. (D 101.60/4:625), 88-18096

Recipes.
Quantity recipes for school food service / (A 1.68:1371), 88-17879

Reciprocity.
United States-Canada Free-Trade Agreement Implementation Act of 1988 : report together with additional views (to accompany H.R. 5090 which, on July 26, 1988, was referred jointly to the Committee on Ways and Means, the Committee on Agriculture ... and the Committee on the Judiciary) (including cost estimate of the Congressional Budget Office). United States. Congress. House. Committee on Ways and Means. (Y 1.1/8:100-816/pt.2-6), 88-19251

Reclamation of land — United States — Finance — Periodicals.
Finances and physical features United States. Bureau of Reclamation. (I 27.1/4-3:984), 88-18802

Summary statistics. Volume 2, Finances and physical features / United States. Bureau of Reclamation. (I 27.1/4-3:984), 88-18802

Summary statistics. Volume II, Finances and physical features United States. Bureau of Reclamation. (I 27.1/4-3:984), 88-18802

Recreation areas — Economic aspects — United States.
National economic development procedures manual - recreation. Volume I, Recreation use and benefit estimation techniques / Vincent, Mary K. (D 103.57:86-R-4), 88-18134

Recreation areas — Idaho — Management.
Supplement to the draft environmental impact statement, land and resource management plan : Wallowa Whitman National Forest. (A 13.92/2:W 15/supp.), 88-17913

Recreation areas — Law and legislation — California.
San Francisco Maritime National Historical Park Act of 1988. United States. (AE 2.110:100-348), 88-17970

Recreation areas — Missouri.
Hiking trails & Paddy Creek Wilderness map / (A 13.13:P 13), 88-17885

Recreation areas — United States — Bibliography — Catalogs.
Recreational and outdoor activities. United States. Superintendent of Documents. (GP 3.22/2:017/988), 88-18316

Recreation areas — United States — Econometric models — Handbooks, manuals, etc.
A guide for using the contingent value methodology in recreation studies / by David A. Moser, C. Mark Dunning. Moser, David A. (D 103.57/5:85-R-6), 88-18136

Recycle operations (Chemical technology)
Hexamethyldisilazane treatment to restore strength of recycled fiber / Sachs, I. B. (Irving B.) (A 13.27/2:H 51), 88-17886

Recycling (Waste, etc.)
Testing of a field laundry wastewater recycling system / (D 103.53:N-87/01), 88-18130

Recycling (Waste, etc.) — United States.
Sham recycling : hearing before the Subcommittee on Hazardous Wastes and Toxic Substances of the Committee on Environment and Public Works, United States Senate, One Hundredth Congress, second session, April 14, 1988. United States. Congress. Senate. Committee on Environment and Public Works. Subcommittee on Hazardous Wastes and Toxic Substances. (Y 4.P 96/10:S.hrg.100-663), 88-19454

Refractive index.
C^2n (optical) studies in the free atmosphere based on rawinsonde data / (D 301.45/4:84-0135), 88-18164

Refractometer.
Intercomparisons of radiosondes and an airborne refractometer for measuring radio ducts / Morrissey, James F. (D 301.45/4:86-0143), 88-18184

Refugees — Government policy — United States.
Refugee Resettlement Extension Act of 1988 : report (to accompany S. 2605). United States. Congress. Senate. Committee on the Judiciary. (Y 1.1/5:100-469), 88-19197, 88-19198

Refugees — Legal status, laws, etc. — United States.
Refugee Resettlement Extension Act of 1988 : report (to accompany S. 2605). United States. Congress. Senate. Committee on the Judiciary. (Y 1.1/5:100-469), 88-19197

Rehabilitation of juvenile delinquents — Ohio.
A Private-sector corrections program for juveniles : Paint Creek Youth Center. (J 32.10:C 81), 88-18929

Research libraries — United States — Finance — Abstracts — Periodicals.
Abstracts of funded programs (ED 1.18:986), 88-18205

Abstracts strengthening research library resources program. (ED 1.18:986), 88-18205

Research natural areas — Oregon — Douglas County.
Upper Elk Meadows Research Natural Area / Curtis, Alan B. (A 13.66/12:N 21/supp.18), 88-17897

Research natural areas — Washington (State) — Skamania County.
Steamboat Mountain Research Natural Area / Greene, Sarah. (A 13.66/12:N 21/supp.20), 88-17898

Research natural areas — Washington (State) — Whatcom County.
Stetattle Creek Research Natural Area / Agee, James K. (A 13.66/12:N 21/supp.25), 88-17899

Reservoir drawdown.
Selective withdrawal riser for Cave Run Lake / Maynord, Stephen T. (D 103.24/2:HL-86-9), 88-18122

Reservoirs — Arizona — Upper Lake Mary — Evaporation control.
Determination of evaporation and seepage losses, Upper Lake Mary near Flagstaff, Arizona / Blee, J. W. H. (I 19.42/4:87-4250), 88-18450

Reservoirs — Kentucky — Cave Run Lake.
Selective withdrawal riser for Cave Run Lake / Maynord, Stephen T. (D 103.24/2:HL-86-9), 88-18122

Residents (Medicine) — United States — Supply and demand.
Asssessment of the development and support of primary care residency training : general internal medicine and pediatrics : final report. United States. Health Resources and Services Administration. Division of Medicine. (HE 20.9302:P 93/2), 88-18396

Restitution — United States.
Civil Liberties Act : conference report (to accompany H.R. 442). United

States. Congress. (100th, 2nd session : 1988) (Y 1.1/8:100-785), 88-19241

Restraint of trade — United States.
Restrictive trade practices or boycotts including enforcement and administrative proceedings. (C 61.23/a:R 31/988), 88-18049

Retail trade — United States — Statistics — Software.
CD-ROM test disc. no. 2 [machine-readable data file] / (C 3.275:T 28) (C 3.275:T 28/soft.) (C 3.275:T 28/doc.), 88-18024

Retirement — Economic aspects — United States.
Retirement before age 65 : trends, costs, and national issues : report to the chairman, Select Committee on Aging, House of Representatives / (GA 1.13:HRD-86-86), 88-18307

Retirement — United States.
Survivor Benefit Plan for the Uniformed Services. (D 2.14:PA-11 E), 88-18060

Retirement age — Economic aspects — United States.
Retirement before age 65 : trends, costs, and national issues : report to the chairman, Select Committee on Aging, House of Representatives / (GA 1.13:HRD-86-86), 88-18307

Retirement income — United States — Periodicals.
Annual earnings test quality review findings / (HE 3.57/3:985), 88-18347

Retirement and survivors insurance. Annual earnings test quality review findings (HE 3.57/3:985), 88-18347

Retirement income — United States — Statistics.
Pensions : worker coverage and retirement income, 1984 : data from the Survey of Income and Program Participation Nelson, Charles T. (C 3.186:P-70/2/no.12), 88-18008

Retroviruses.
The biology of HIV-1 and its relationship to other human retroviruses / Gallo, Robert C. (HE 20.3182/3:Ac 7/5), 88-18366

Revalorization of debts — Central African Republic.
Finance, consolidation and rescheduling of certain debts : agreement between the United States of America and the Central African Republic, signed at Washington April 29, 1983. Central African Republic. (S 9.10:10721), 88-19106

Treaties, etc. United States, 1983 Apr. 29 Central African Republic. (S 9.10:10721), 88-19106

Revalorization of debts — United States.
Finance, consolidation and rescheduling of certain debts : agreement between the United States of America and the Central African Republic, signed at Washington April 29, 1983. Central African Republic. (S 9.10:10721), 88-19106

Treaties, etc. United States, 1983 Apr. 29 Central African Republic. (S 9.10:10721), 88-19106

Reversion — Florida — Bay County.
Releasing a reversionary interest of the United States in a certain parcel of land located in Bay County, Florida : report (to accompany H.R. 3431). United States. Congress. Senate. Committee on Energy and Natural Resources. (Y 1.1/5:100-451), 88-19187

Rice County (Kans.) — Maps.
Rice County, Kansas : 1:100 000-scale metric topographic map / Geological Survey (U.S.) (I 19.108:38098-C 2-CM-100), 88-18759

Right to counsel — United States.
Protection and Advocacy for Mentally Ill Individuals Amendments Act of 1988 : report (to accompany S. 2393). United States. Congress. Senate. Committee on Labor and Human Resources. (Y 1.1/5:100-454), 88-19188

Risk assessment — Mathematical models.
Predicting thrift-institution examination ratings / Wang, George H. K. (FHL 1.35:131), 88-18294

Rivers — United States.
"The Big Five", some facts and figures on our nation's largest rivers / Saboe, Carroll W. (I 19.2:B 48 f), 88-18420

Robot industry — United States — Statistics — Periodicals.
Current industrial reports. MA35X, Robots (shipments) / (C 3.158:MA 35 X (87)-1), 88-18005

Robots (shipments) (C 3.158:MA 35 X (87)-1), 88-18005

Rocks, Carbonate — Ohio River Valley.
An organic origin for the carbonate concretions of the Ohio Shale / Criss, R. E. (I 19.3:1836), 88-18429

Rocky Mountain National Park (Colo.)
Ski touring in Rocky Mountain National Park. (I 29.6:R 59/14), 88-18824

Rodney M. Davis (Ship)
USS Rodney M. Davis (FFG 60) : commissioning, May ninth, nineteen hundred eighty-seven, United States Naval Station, Long Beach, California. (D 201.2:D 29), 88-18146

Romania — Description and travel.
Background notes, Romania. (S 1.123:R 66/988), 88-19097

Rubber — Prices.
International Natural Rubber Agreement, 1987 : report (to accompany Treaty Doc. 100-9). United States. Congress. Senate. Committee on Foreign Relations. (Y.1./6:100-22), 88-19168

Rubber goods — Periodicals.
Current industrial reports. MA 30C, Rubber mechanical goods. (C 3.158:MA 30 C (87)-1), 88-18004

Rubber mechanical goods. (C 3.158:MA 30 C (87)-1), 88-18004

Rubber industry and trade.
International Natural Rubber Agreement, 1987 : report (to accompany Treaty Doc. 100-9). United States. Congress. Senate. Committee on Foreign Relations. (Y.1./6:100-22), 88-19168

Rubber industry and trade — United States — Periodicals.
Current industrial reports. MA 30C, Rubber mechanical goods. (C 3.158:MA 30 C (87)-1), 88-18004

Rubber mechanical goods. (C 3.158:MA 30 C (87)-1), 88-18004

Rubidium.
Lifetime and reliability of rubidium discharge lamps for use in atomic frequency standards / (D 301.45/21-2:84-55), 88-18185

Rufuse and refuse disposal — Health aspects — United States.
Hazardous waste problems at Department of Defense facilities : hearing before a subcommittee of the Committee on Government Operations, House of Representatives, One Hundredth Congress, second [i.e. first] session, November 5, 1987. United States. Congress. House. Committee on Government Operations. Environment, Energy, and Natural Resources Subcommittee. (Y 4.G 74/7:W 28/6), 88-19426

Rule of the road at sea.
Amendments—the convention on the international regulations for preventing collisions at sea, 1972 : message from the President of the United States transmitting amendments to the international regulations for preventing collisions at sea, 1972, adopted at London, November 19, 1987, pursuant to 33 U.S.C. 1602(d) United States. President (1981- : Reagan) (Y 1.1/7:100-215), 88-19229

Rural aged — United States — Bibliography.
Rural America's elderly, 1979-April 1988 : 130 citations / Bray, Robert E. (A 17.18/4:88-66), 88-17920

Rural health services — United States — Finance.
Rural health care : hearing before the Committee on the Budget, United States Senate, One Hundredth Congress, second session, Greenville, NC, May 2, 1988. United States. Congress. Senate. Committee on the Budget. (Y 4.B 85/2:S.hrg.100-724), 88-19368

Rural schools — United States.
A Guide on successful uses of technology in rural schools : a project on uses of technology in rural schools / (ED 1.310/2:262923), 88-18255

Rye — United States — Statistics — Periodicals.
ASCS commodity fact sheet. Rye. (A 82.82/2:R 98/988), 88-17938
Rye (A 82.82/2:R 98/988), 88-17938

S

Safety education, Industrial — United States — Handbooks, manuals, etc.
Hazard communication : a compliance kit. (L 35.2:H 33/2), 88-18952

Safety regulations — United States — Bibliography — Catalogs.
Accidents and accident prevention. United States. Superintendent of Documents. (GP 3.22/2:229/988), 88-18333

Salem Maritime National Historic Site (Mass.)
An Act to Revise the Boundaries of Salem Maritime National Historic Site in the Commonwealth of Massachusetts, and for Other Purposes. United States. (AE 2.110:100-349), 88-17971

San Francisco Maritime National Historical Park (Calif.)
San Francisco Maritime National Historical Park Act of 1988. United States. (AE 2.110:100-348), 88-17970

Saratoga National Fish Hatchery.
Saratoga National Fish Hatchery. (I 49.86:Sa 7/988), 88-18833

Satellite earth stations industry — Government policy — United States.
Satellite Home Viewer Copyright Act of 1988 : report (to accompany H.R. 2848) (including cost estimate of the Congressional Budget Office). United States. Congress. House. Committee on the Judiciary. (Y 1.1/8:100-887/pt.1), 88-19298

Saund, Sukhjit Kuldip Singh.
For the relief of Sukhjit Kuldip Singh Saund : report (to accompany S. 425). United States. Congress. House. Committee on the Judiciary. (Y 1.1/8:100-849), 88-19274

Savannah River Plant (E.I. du Pont de Nemours & Company)
Reactors at the Savannah River Plant : hearing before the Subcommittee on Strategic Forces and Nuclear Deterrence of the Committee on Armed Services, United States Senate, One Hundredth Congress, second session, February 29, 1988. United States. Congress. Senate. Committee on Armed Services. Subcommittee on Strategic Forces and Nuclear Deterrence. (Y 4.Ar 5/3:S.hrg.100-701), 88-19352

Savings banks — Finance — Law and legislation — United States.
Thrift Charter Enhancement Act of 1988 : hearing before the Committee on Banking, Housing, and Urban Affairs, United States Senate, One Hundredth Congress, second session, on S. 2073 ... April 27, 1988. United States. Congress. Senate. Committee on Banking, Housing, and Urban Affairs. (Y 4.B 22/3:S.hrg.100-715), 88-19364
Thrift Charter Enhancement Act of 1988 : report of the Committee on Banking, Housing, and Urban Affairs, United States Senate, to accompany S. 2073. United States. Congress. Senate. Committee on Banking, Housing, and Urban Affairs. (Y 1.1/5:100-483), 88-19210

Schizophrenia — Treatment — United States.
Medication for schizophrenia. (HE 20.8102:Sch 3/5), 88-18387

Schizophrenia — United States — Chemotherapy.
Medication for schizophrenia. (HE 20.8102:Sch 3/5), 88-18387

School, Choice of — United States.
Choice within the system : an issue analysis paper : discussion draft / Hansen, Kenneth H. (ED 1.310/2:267496), 88-18271

School buildings — Law and legislation — United States.
Act to Amend the Provisions of the Toxic Substances Control Act Relating to Asbestos in the Nation's Schools by Providing Adequate Time for Local Educational Agencies ... United States. (AE 2.100:100-368), 88-17952

School children — Food — United States.
Quantity recipes for school food service / (A 1.68:1371), 88-17879

School discipline — Research — United States.
School size and school disorder / Gottfredson, Denise C. (ED 1.310/2:261456), 88-18247

School districts — United States — Evaluation.
Management of instructional information systems project : a taxonomy of questions / Bank, Adrianne. (ED 1.310/2:265225), 88-18262

School improvement programs — United States.
Organizational efficacy as a research focus for school improvement / Hersh, Richard H., 1942- (ED 1.310/2:272550), 88-18282
Secondary School Recognition Program second to none. (ED 1.302:Se 2), 88-18207

School management and organization.
International perspectives on educational change / (ED 1.310/2:250802), 88-18212

School management and organization — California — San Francisco Bay Area — Data bases.
Documentation for the IFG public and private school database / Blanford, William. (ED 1.310/2:269906), 88-18275

School management and organization — Mississippi.
Mississippi State capacity building project : Mississippi dissemination program—linking Mississippi educators : final report / Hatten, Clyde J. (ED 1.310/2:263688), 88-18256

School management and organization — Research — United States.
School size and school disorder / Gottfredson, Denise C. (ED 1.310/2:261456), 88-18247

School management and organization — United States.
Specialized training of regular educators in development and implementation of special education services in school districts : (a final report and training manual) / (ED 1.310/2:274027), 88-18287

School mangement and organization — United States.
Organizational efficacy as a research focus for school improvement / Hersh, Richard H., 1942- (ED 1.310/2:272550), 88-18282

School size — Research — United States.
School size and school disorder / Gottfredson, Denise C. (ED 1.310/2:261456), 88-18247

Science — Research grants — United States — Forms.
Interpretive research : humanities, science and technology : application instructions and forms. National Endowment for the Humanities. Division of Research Programs. (NF 3.2:R 31/7), 88-19040

Science — United States — Bibliography — Catalogs.
Publications of the National Science Foundation. National Science Foundation (U.S.) (NS 1.13/5:988), 88-19042

Science — United States — Experiments — Bibliography — Catalogs.
Science experiments and projects. United States. Superintendent of Documents. (GP 3.22/2:243/988), 88-18335

Scientists — Employment — United States — Statistics — Periodicals.
Characteristics of recent science/engineering graduates : detailed statistical tables / (NS 1.22/8:986), 88-19043

Scientists — United States — Directories.
Directory of professional workers in state agricultural experiment stations and other cooperating state institutions. (A 1.76:305/987), 88-17883

Professional workers in state agricultural experiment stations and other cooperating state institutions (A 1.76:305/987), 88-17883

Supplement to directory of professional workers in state agricultural experiment stations and other cooperating state institutions (A 1.76:305/987), 88-17883

Scleroderma (Disease)
Joint Resolution to Designate the Week Beginning June 12, 1988, as "National Scleroderma Awareness Week." United States. (AE 2.110:100-335), 88-17960

Sea turtles.
Sea turtle conservation regulations : report (to accompany H.R. 5141) (including cost estimate from the Congressional Budget Office). United States. Congress. House. Committee on Merchant Marines and Fisheries. (Y 1.1/8:100-826), 88-19259

Securities.
International Securities Enforcement Cooperation Act of 1988 : report of the Committee on Banking, Housing, and Urban Affairs, United States Senate, to accompany S. 2544. United States. Congress. Senate. Committee on Banking, Housing, and Urban Affairs. (Y 1.1/5:100-461), 88-19192

Securities — United States.
Securities Futures Market Credit Protection Act—H.R. 3597 : hearing before the Subcommittee on Domestic Monetary Policy of the Committee on Banking, Finance, and Urban Affairs, House of Representatives, One-hundredth Congress, second session, May 17 and 25, 1988. United States. Congress. House. Committee on Banking, Finance, and Urban Affairs. Subcommittee on Domestic Monetary Policy. (Y 4.B 22/1:100-65), 88-19355

Securities — United States.
Problems with the SEC's enforcement of U.S. securities laws in cases involving suspicious trades originating from abroad : hearing before a subcommittee of the Committee on Government Operations, House of Representatives, One Hundredth Congress, second session, June 6, 1988. United States. Congress. House. Committee on Government Operations. Commerce, Consumer, and Monetary Affairs Subcommittee. (Y 4.G 74/7:Se 2/10), 88-19424

Treasury bonds of 2018 / United States. Dept. of the Treasury. Office of the Secretary. (T 1.4/3:13-88), 88-19120

Treasury notes of August 15, 1993, series L-1993. United States. Dept. of the Treasury. Office of the Secretary. (T 1.4/3:15-88), 88-19121

Treasury notes of July 31, 1990, series AD-1990. United States. Dept. of the Treasury. Office of the Secretary. (T 1.4/3:19-88), 88-19124

Treasury notes of June 30, 1990, series AC-1990 / United States. Dept. of the Treasury. Office of the Secretary. (T 1.4/3:16-88), 88-19122

Treasury notes of June 30, 1992, series N-1992. United States. Dept. of the Treasury. Office of the Secretary. (T 1.4/3:17-88), 88-19123

Volatility in global securities markets : hearing before the Subcommittee on Oversight and Investigations of the Committee on Energy and Commerce, House of Representatives, One Hundredth Congress, second session, February 3, 1988. United States. Congress. House. Committee on Energy and Commerce. Subcommittee on Oversight and Investigations. (Y 4.En 2/3:100-118), 88-19399

Securities fraud.
International Securities Enforcement Cooperation Act of 1988 : report of the Committee on Banking, Housing, and Urban Affairs, United States Senate, to accompany S. 2544. United States. Congress. Senate. Committee on Banking, Housing, and Urban Affairs. (Y 1.1/5:100-461), 88-19192

Securities fraud — United States.
Failure of ZZZZ Best Co. : hearings before the Subcommittee on Oversight and Investigations of the Committee on Energy and Commerce, House of Representatives, One Hundredth Congress, second session, January 27 and February 1, 1988. United States. Congress. House. Committee on Energy and Commerce. Subcommittee on Oversight and Investigations. (Y 4.En 2/3:100-115), 88-19396

Security, International.
Report of the Defense Burdensharing Panel of the Committee on Armed Services, House of Representatives, One Hundredth Congress, second session. United States. Congress. House. Committee on Armed Services. Defense Burdensharing Panel. (Y 4.Ar 5/2:D 36/17), 88-19341

Security Assistance Program — Periodicals.
Congressional presentation for security assistance programs (D 1.85:989), 88-18057

Congressional presentation, security assistance program. (D 1.85:989), 88-18057

Congressional presentation, security assistance programs (D 1.85:989), 88-18057

Security classification (Government documents) — United States — Posters.
Little scraps can add up to a whale of a lot! [picture.] (D 2.9:Scr 1), 88-18059

Sediment, Suspended — West Virginia — Coal River Watershed.
Suspended-sediment yields in the Coal River and Trace Fork Basins, West Virginia, 1975-84 / Ward, Stephen M. (I 19.42/4:87-4171), 88-18446

Sediment, Suspended — West Virginia — Trace Fork River Watershed.
Suspended-sediment yields in the Coal River and Trace Fork Basins, West Virginia, 1975-84 / Ward, Stephen M. (I 19.42/4:87-4171), 88-18446

Sediment transport — Mathematical models.
Spectral analysis of Columbia River estuary currents / Donnell, Barbara P. Hydraulics Laboratory, U.S. Army Engineer Waterways Experiment Station. ? org. (D 103.24/2:HL-85-5), 88-18119

Sedimentation and deposition.
The Pintail coal bed and barrier bar G : a model for coal of barrier bar-lagoon origin, Upper Cretaceous Almond Formation, Rock Springs Coal Field, Wyoming / Roehler, Henry W. (I 19.16:1398), 88-18433

Sedimentation and deposition — Minnesota.
Sediment basins. (A 57.51:8), 88-17935

Sedimentation and deposition — Potomac River.
Sediment data for computation of deposition rates in the tidal Potomac system, Maryland and Virginia [microform] / Glenn, Jerry L. (I 19.76:86-318), 88-18468

Seepage.
Determination of evaporation and seepage losses, Upper Lake Mary near Flagstaff, Arizona / Blee, J. W. H. (I 19.42/4:87-4250), 88-18450

Seismic prospecting — Continental shelf — California.
Multichannel seismic-reflection profiles collected in 1977 off of the northern California and Oregon coast [microform] / (I 19.76:86-406), 88-18473

Seismic prospecting — Continental shelf — Oregon.
Multichannel seismic-reflection profiles collected in 1977 off of the northern California and Oregon coast [microform] / (I 19.76:86-406), 88-18473

Seismic refraction method — Computer programs.
Microcomputer-based version of SIPT : a program for the interpretation of seismic-refraction data (text) / Haeni, F. P. (I 19.76:87-103-A-B), 88-18480

Seismicity — Alaska — Aleutian Islands — Maps.
Geometry of the Benioff zone and mode of subduction beneath southwestern Alaska and the Aleutian Islands / Geological Survey (U.S.) (I 19.91:I-1945), 88-18756

Seismology — Alaska.
Processed strong-motion records from the southern Alaska earthquake of January 1, 1975, 0355 GMT [microform] / Silverstein, B. L. (I 19.76:86-191), 88-18466

Self-evaluation — Testing.
Toward pride and professionalism : increasing personal responsibility / Hartmann, Barbara Reed. (D 201.2:P 93), 88-18147

Selling.
Books about selling to the U.S. government. United States. Superintendent of Documents. (GP 3.22:B 64/5), 88-18310

Senegal — Economic conditions — Periodicals.
Senegal / Senegal (Washington, D.C.) (C 61.11:Se 5/988), 88-18043

Senegal — Foreign economic relations — United States — Periodicals.
Senegal / Senegal (Washington, D.C.) (C 61.11:Se 5/988), 88-18043

Settling basins.
Sediment basins. (A 57.51:8), 88-17935

Sewage disposal in the ocean — Law and legislation — United States.
Amendments to Ocean Dumping Act : report together with dissenting and additional views (to accompany H.R. 4338) (including cost estimate of the Congressional Budget Office). United States. Congress. House. Committee on Merchant Marine and Fisheries. (Y 1.1/8:100-747/pt.2), 88-19239

Amendments to the Marine Protection, Research, and Sanctuaries Act of 1972 : report (to accompany H.R. 4338) (including cost estimate of the Congressional Budget Office). United States. Congress. House. Committee on Public Works and Transportation. (Y 1.1/8:100-747/pt.3), 88-19240

Sewage sludge — United States — Transportation.
Merchant Marine Act, 1920, Amendments. United States. (AE 2.110:100-329), 88-17957

Sewall-Belmont House National Historic Site (Washington, D.C.)
Miscellaneous proposals related to historic preservation : hearing before the Subcommittee on Public Lands, National Parks, and Forests of the Committee on Energy and Natural Resources, United States Senate, One Hundredth Congress, second session, on S. 1052 ... S. 1513 ... S. 1682 ... S. 1690 ... April 14, 1988. United States. Congress. Senate. Committee on Energy and Natural Resources. Subcommittee on Public Lands, National Parks, and Forests. (Y 4.En 2:S.hrg.100-704), 88-19391

Seward County (Kans.) — Maps.
Seward County, Kansas : 1:100 000-scale metric topographic map / Geological Survey (U.S.) (I 19.108:37100-B 7-CM-100), 88-18758

Sex role in the work environment — United States — Programmed instruction.
Training in the prevention of sexual harassment : employee training / (I 28.2:Se 9/emp.), 88-18809

Training in the prevention of sexual harassment : supervisory training / (I 28.2:Se 9/sup.), 88-18810

Sexual harassment — United States — Prevention — Programmed instruction.
Training in the prevention of sexual harassment : employee training / (I 28.2:Se 9/emp.), 88-18809

Training in the prevention of sexual harassment : supervisory training / (I 28.2:Se 9/sup.), 88-18810

Shawvers Run Wilderness (Va.) — Maps.
Geologic map of the Barbours Creek and Shawvers Run Wilderness study areas, Craig County, Virginia / Geological Survey (U.S.) (I 19.113:MF-1914-A), 88-18794

Shear (Mechanics).
Nonlinear adhesive behavior effects in a cracked orthotropic sheet stiffened by a semi-infinite orthotropic sheet [microform] / Bigelow, C. A. (NAS 1.15:87584), 88-18985

Shearson Lehman Brothers.
Corporate takeovers : hearings before the Subcommittee on Oversight and Investigations of the Committee on Energy and Commerce, House of Representatives, One Hundredth Congress : October 5, 1987—Pacific Lumber, a case study; February 8, 1988—the role of Shearson Lehman Brothers in the attempted takeover of GenCorp. United States. Congress. House. Committee on Energy and Commerce. Subcommittee on Oversight and Investigations. (Y 4.En 2/3:100-116), 88-19397

Shenandoah National Park (Va.)
Hydrologic conditions and trends in Shenandoah National Park, Virginia, 1983-84 / Lynch, Dennis D. (I 19.42/4:87-4131), 88-18443

Shipping — Alaska — Statistics — Periodicals.
Waterborne commerce of the United States. Part 4, Waterways and harbors, Pacific Coast, Alaska, and Hawaii / (D 103.1/2:986/pt.4), 88-18107

Waterways and harbors, Pacific Coast, Alaska, and Hawaii (D 103.1/2:986/pt.4), 88-18107

Shipping — Atlantic Coast (U.S.) — Statistics — Periodicals.
Waterborne commerce of the United States. Part 1, Waterways and harbors, Atlantic Coast / (D 103.1/2:986/pt.1), 88-18104

Waterways and harbors, Atlantic Coast (D 103.1/2:986/pt.1), 88-18104

Shipping — Great Lakes — Statistics — Periodicals.
Waterborne commerce of the United States. Part 3, Waterways and harbors, Great Lakes / (D 103.1/2:986/pt.3), 88-18106

Waterways and harbors, Great Lakes (D 103.1/2:986/pt.3), 88-18106

Shipping — Gulf Coast (U.S.) — Statistics — Periodicals.
Waterborne commerce of the United States. Part 2, Waterways and harbors, Gulf Coast, Mississippi River system, and Antilles / (D 103.1/2:986/pt.2), 88-18105

Waterways and harbors, Gulf Coast, Mississippi River system, and Antilles (D 103.1/2:986/pt.2), 88-18105

Shipping — Hawaii — Statistics — Periodicals.
Waterborne commerce of the United States. Part 4, Waterways and harbors, Pacific Coast, Alaska, and Hawaii / (D 103.1/2:986/pt.4), 88-18107

Waterways and harbors, Pacific Coast, Alaska, and Hawaii (D 103.1/2:986/pt.4), 88-18107

Shipping — Mississippi River Watershed — Statistics — Periodicals.
Waterborne commerce of the United States. Part 2, Waterways and harbors, Gulf Coast, Mississippi River system, and Antilles / (D 103.1/2:986/pt.2), 88-18105

Waterways and harbors, Gulf Coast, Mississippi River system, and Antilles (D 103.1/2:986/pt.2), 88-18105

Shipping — Pacific Coast (U.S.) — Statistics — Periodicals.
Waterborne commerce of the United States. Part 4, Waterways and harbors, Pacific Coast, Alaska, and Hawaii / (D 103.1/2:986/pt.4), 88-18107

Waterways and harbors, Pacific Coast, Alaska, and Hawaii (D 103.1/2:986/pt.4), 88-18107

Shipping — United States — Cost control.
Literature survey of induced traffic due to transport cost savings / Malone, Patricia. (D 103.57/9:85-WP-1), 88-18139

Shipping — United States — Statistics — Periodicals.
National summaries (D 103.1/2:986/pt.5), 88-18108

Waterborne commerce of the United States. Part 5, National summaries / (D 103.1/2:986/pt.5), 88-18108

Shipping — West Indies — Statistics — Periodicals.
Waterborne commerce of the United States. Part 2, Waterways and harbors, Gulf Coast, Mississippi River system, and Antilles / (D 103.1/2:986/pt.2), 88-18105

Waterways and harbors, Gulf Coast, Mississippi River system, and Antilles (D 103.1/2:986/pt.2), 88-18105

Ships — Maneuverability — Simulation methods.
Ship simulation study of John F. Baldwin (Phase II) navigation channel, San Francisco Bay, California / Huval, C. J. Hydraulics Laboratory, U.S. Army Engineer Waterways Experiment Station. ? org. (D 103.24/2:HL-85-4), 88-18118

Shooting, Military — Study and teaching — United States.
Training effectiveness analysis : status of institutional and unit mortar training / Fusha, James E. (D 101.60/2:1367), 88-18085

Shoshoni Indians — Legal status, laws, etc.
Providing for the establishment of an economic development plan for, and federal services and assistance to, the Northwestern band of the Shoshoni Nation, and for other purposes : report (to accompany H.R. 2370). United States. Congress. Senate. Select Committee on Indian Affairs. (Y 1.1/5:100-477), 88-19204

Sick leave — Law and legislation — United States.
Federal employee leave sharing : hearing before the Subcommittee on Federal Services, Post Office, and Civil Service of the Committee on Governmental Affairs, United States Senate, One Hundredth Congress, second session, March 18, 1988. United States. Congress. Senate. Committee on Governmental Affairs. Subcommittee on Federal Services, Post Office, and Civil Service. (Y 4.G 74/9:S.hrg.100-733), 88-19431

Parental and Medical Leave Act of 1988 : report together with minority views (to accompany S. 2488). United States. Congress. Senate. Committee on Labor and Human Resources. (Y 1.1/5:100-447/corr.), 88-19185

Sideronatrite — Solubility.
Solubilities of sideronatrite and ferrinatrite in the system Na_2SO_4-Fe_2O_3-H_2SO_4-H_2O / Flynn, C. M. (Charles Milton), 1940- (I 28.23:9100), 88-18812

Skis and skiing — Colorado.
Ski touring in Rocky Mountain National Park. (I 29.6:R 59/14), 88-18824

Skydiving — United States.
Your United States Army parachute team, the Golden Knights. (D 101.2:P 21), 88-18070

Sleeping Bear Dunes National Lakeshore (Mich.)
Reauthorizing the Sleeping Bear Dunes National Lakeshore Advisory Commission : report (to accompany S. 2436). United States. Congress. Senate. Committee on Energy and Natural Resources. (Y 1.1/5:100-472), 88-19200

Slopes (Soil mechanics) — Italy.
The Vaiont Slide : a geotechnical analysis based on new geologic observations of the failure surface / Hendron, A. J. (D 103.24/2:GL-85-5/v.1-2), 88-18117

Small business — Louisiana.
Economic development in Louisiana and the role of small business : hearing before the Committee on Small Business, House of Representatives, One Hundredth Congress, second session, Washington, DC, February 12, 1988. United States. Congress. House. Committee on Small Business. (Y 4.Sm 1:100-44), 88-19464

Small business — United States.
Cost and availability of liability insurance : hearing before the Committee on Small Business, House of Representatives, One Hundredth Congress, second session, West Covina, CA, March 18, 1988. United States. Congress. House. Committee on Small Business. (Y 4.Sm 1:100-45), 88-19465

Impact of clandestine drug laboratories on small business : hearing before the Subcommittee on Regulation and Business Opportunities of the Committee on Small Business, House of Representatives, One Hundredth Congress, second session, Eugene, OR, May 13, 1988. United States. Congress. House. Committee on Small Business. Subcommittee on Regulation and Business Opportunities. (Y 4.Sm 1:100-50), 88-19468

Small business timber sale set-aside program : hearing before the Subcommittee on Energy and Agriculture of the Committee on Small Business, House of Representatives, One Hundredth Congress, second session, Washington, DC, February 24, 1988. United States. Congress. House. Committee on Small Business. Subcommittee on Energy and Agriculture. (Y 4.Sm 1:100-47), 88-19466

Small business — United States — Management.
Resources for entrepreneurship education / (ED 1.310/2:269577), 88-18274

Social interaction in children.
Toward an interactional model of developmental changes in social pretend play / Goncu, Artin. (ED 1.310/2:264032), 88-18259

Social security — United States.
The Social Security notch : a briefing / (Y 4.Ag 4/2:So 1/38), 88-19332

Supplemental security income (SSI) : current program characteristics and alternatives for future reform : a background paper / (Y 4.Ag 4/2:Su 7), 88-19333

Social Security — United States — Handbooks, manuals, etc.
Knowing your Social Security and Medicare benefits : participant manual / Personnel Management Training Associates. (HE 3.6/3:M 46/5), 88-18343

Social security — United States — Periodicals.
Annual earnings test quality review findings / (HE 3.57/3:985), 88-18347

Retirement and survivors insurance. Annual earnings test quality review findings (HE 3.57/3:985), 88-18347

Social security — United States — States — Handbooks, manuals, etc.
IAR state handbook. United States. Social Security Administration. Chicago Region. (HE 3.6/3:St 2/2), 88-18344

Social security — United States — Statistics — Periodicals.
Monthly benefit statistics / Monthly benefit statistics (Washington, D.C. : Calendar year) (HE 3.28/6-2:983), 88-18345, 88-18346

Social security beneficiaries — United States.
The Social Security notch : a briefing / (Y 4.Ag 4/2:So 1/38), 88-19332

Sociology, Rural — United States — Bibliography.
Rural America's elderly, 1979-April 1988 : 130 citations / Bray, Robert E. (A 17.18/4:88-66), 88-17920

Soil amendments.
Essential elements and soil amendments for plants : sources and use for agriculture / Severson, R. C. (Ronald Charles), 1945- (I 19.4/2:1017), 88-18431

Soil chemistry.
Essential elements and soil amendments for plants : sources and use for agriculture / Severson, R. C. (Ronald Charles), 1945- (I 19.4/2:1017), 88-18431

Soil conservation — Great Plains.
The Great Plains Conservation Program. (A 1.68:1317/988), 88-17877

Soil conservation — Law and legislation — United States.
Review of soil and water conservation programs mandated under the Food Security Act of 1985; and current and developing technologies and research being employed in today's poultry and egg industries : joint hearing before the Subcommittee on Conservation, Credit, and Rural Development and the Subcommittee on Livestock, Dairy, and Poultry of the Committee on Agriculture, House of Representatives, One Hundredth Congress, second session, May 23, 1988. United States. Congress. House. Committee on Agriculture. Subcommittee on Conservation, Credit, and Rural Development. (Y 4.Ag 8/1:100-74), 88-19335

Soil conservation — Minnesota.
Sediment basins. (A 57.51:8), 88-17935

Soil-surveys — Tennessee — Crockett County.
Soil survey of Crockett County, Tennessee / Brown, William T. (William Thomas), 1927- (A 57.38:C 87), 88-17931

Soil surveys — United States.
Soil surveys can help you. (A 1.68:1054/988), 88-17876

Soils — Density — Measurement — Mathematical models.
A rapid method of construction control for embankments of cohesive soil / Hilf, Jack W. (I 27.34:26/981), 88-18806

Soils — Indiana — Martin County — Maps.
Soil survey of Martin County, Indiana / McElrath, George. (A 57.38:M 36/3), 88-17932

Soils — Kentucky — Todd County — Maps.
Soil survey of Todd County, Kentucky / Haagen, James E. (A 57.38:T 56/2), 88-17934

Soils — Tennessee — Crockett County — Maps.
Soil survey of Crockett County, Tennessee / Brown, William T. (William Thomas), 1927- (A 57.38:C 87), 88-17931

Soils — Texas — Refugio County — Maps.
Soil survey of Refugio County, Texas / Guckian, William J. (A 57.38:R 25/2), 88-17933

Soils — Utah — Fisher Valley.
Physical, soil, and paleomagnetic stratigraphy of the Upper Cenozoic sediments in Fisher Valley, southeastern Utah / Colman, Steven M. (I 19.3:1686), 88-18424

Solar activity — Directories.
Directory of solar-terrestrial physics monitoring stations / (D 301.45/4:84-0237), 88-18172

Solar collectors.
Optical analysis of parabolic dish concentrators for solar dynamic power systems in space [microform] / Jeffries, Kent S. (NAS 1.15:87080), 88-18982

Solar energy — United States — Mathematical models.
Solar energy guidance. Jensenius, John S. (C 55.128:313), 88-18028

Sonora (Mexico : State) — Maps, Topographic.
7.5 minute series (topographic), [Arizona]. 31112-H8-TF-024, West of Lukeville quadrangle, Arizona—Sonora / Geological Survey (U.S.) (I 19.81:31112-H 8-TF-024/prov.), 88-18516

Sound-waves.
Vibro-acoustic forecasts for STS launches at V23, Vandenberg AFB : results summary and the payload preparation room / Battis, James C. (D 301.45/4:85-0133), 88-18180

South Africa — Foreign economic relations — United States.
The Anti-Apartheid Act Amendments of 1988 : report of the Committee on Foreign Affairs, U.S. House of Representatives (including cost estimate of the Congressional Budget Office) on H.R. 1580 together with minority, dissenting, and additional views. United States. Congress. House. Committee on Foreign Affairs. (Y 1.1/8:100-642/pt.5), 88-19233, 88-19234

South Carolina — Maps, Topographic.
South Carolina 1:50,000. 34080-C5-TM-050, Camden / Geological Survey (U.S.) (I 19.81/2:34080-C 5-TM-050), 88-18692

7.5 minute series (topographic), [South Carolina]. 33082-F2-TF-024, Clarks Hill quadrangle, South Carolina—Georgia, 1964 / Geological Survey (U.S.) (I 19.81:33082-F 2-TF-024), 88-18520

7.5 minute series (topographic), [South Carolina]. 33082-G3-TF-024, Plum Branch quadrangle, South Carolina—Georgia, 1964 / Geological Survey (U.S.) (I 19.81:33082-G 3-TF-024), 88-18521

7.5 minute series (topographic), [South Carolina]. 34080-B3-TF-024, Bishopville West quadrangle, South Carolina—Lee Co. / Geological Survey (U.S.) (I 19.81:34080-B 3-TF-024/prov.), 88-18528

South Dakota — Maps, Topographic.
7.5 minute series (topographic), [South Dakota]. 44100-B7-TF-024, Van Metre quadrangle, South Dakota, 1951 / Geological Survey (U.S.) (I 19.81:44100-B 7-TF-024), 88-18628

7.5 minute series (topographic), [South Dakota]. 45100-C6-TF-024, Trail City SW quadrangle, South Dakota, 1952 / Geological Survey (U.S.) (I 19.81:45100-C 6-TF-024), 88-18638

Southwest Pass (La.)
Mississippi River passes physical model study. Report 2, Shoaling and hydraulic investigations in Southwest Pass : hydraulic model investigation / Benson, Howard A. (D 103.24/2:HL-86-1/rp.2), 88-18120

Soviet Union — Foreign relations — United States.
Negotiating with the Soviet Union : then and now / Rowny, Edward L., 1917- (S 1.71/4:1088), 88-19086

Openness : the only path to progress / Whitehead, John C., 1922- (S 1.71/4:1083), 88-19082

Regional issues and U.S.-Soviet relations / Armacost, Michael H. (S 1.71/4:1089), 88-19087

U.S. human rights policy toward the Soviet Union : pre-summit assessment and update : hearings and markup before the Committee on Foreign Affairs and its Subcommittee on Human Rights and International Organizations, House of Representatives, One Hundredth Congress, second session, on H. Res. 455, May 4, 11, and 18, 1988. United States. Congress. House. Committee on Foreign Affairs. (Y 4.F 76/1:H 88/51), 88-19410

Space industrialization — United States — Insurance.
Insurance and the U.S. commercial space launch industry / (Y 4.C 73/7:S.prt.100-112), 88-19380

Space medicine — United States — History.
Aerospace Medical Division : twenty-five years of excellence, 1961-1986 / Alcott, Edward B. (D 301.2:Ae 8/8), 88-18155

Space sciences — Research — United States.
STS 26 : flight of Discovery : NASA & U.S. industry explore America's new economic frontier. (NAS 1.75:515), 88-19035

Space shuttles.
NASA Dryden Flight Research Facility [picture.] (NAS 1.43:D 84), 88-19005, 88-19006

Space shuttles — Landing.
NASA Dryden Flight Research Facility [picture.] (NAS 1.43:D 84/4), 88-19008

Space shuttles — Piloting.
NASA Dryden Flight Research Facility [picture.] (NAS 1.43:D 84/3), 88-19007

Space stations.
Optical analysis of parabolic dish concentrators for solar dynamic power systems in space [microform] / Jeffries, Kent S. (NAS 1.15:87080), 88-18982

Spacelab, an international success story / Lord, Douglas R. (NAS 1.21:487), 88-18990

Space vehicles — Electrostatic charging.
Deep-dielectric charging — a review / Denig, W. F. (William F.) (D 301.45/4:85-0123), 88-18179

EIRMA—an energetic ion retarding mass analyzer for the BERT-1 beam emission rocket test-one / Bailey, A. D. (D 301.45/4:86-0109), 88-18183

Real time, automatic vehicle potential determination from ESA measurements. (D 301.45/4:85-0103 (1)-(2)), 88-18176

Real time, automatic vehicle potential determination from ESA measurements. Part II, The distribution function algorithm / Spiegel, Stanley L. (D 301.45/4:85-0103 (2)/errata), 88-18177

Space vehicles — Propulsion systems.
Heaterless ignition of inert gas ion thruster hollow cathodes [microform / Michael F. Schatz.] Schatz, Michael. (NAS 1.15:87086), 88-18983

Spacelab Program.
Spacelab, an international success story / Lord, Douglas R. (NAS 1.21:487), 88-18990

Spanish language — Study and teaching.
International research and studies program : educational technology and language training : final report / Lozano, Anthony G. (ED 1.310/2:263786), 88-18258

Special education — North Carolina.
Assessing interagency coordination through process evaluation / Magrab, Phyllis. (ED 1.310/2:266581), 88-18270

Special education — United States.
Assessing interagency coordination through process evaluation / Magrab, Phyllis. (ED 1.310/2:266581), 88-18270

Specialized training of regular educators in development and implementation of special education services in school districts : (a final report and training manual) / (ED 1.310/2:274027), 88-18287

Special operations (Military science)
The Definition and measurement of small military unit team functions / (D 101.60/2:1397), 88-18087

Spectral theory (Mathematics)
Spectral analysis of Columbia River estuary currents / Donnell, Barbara P. Hydraulics Laboratory, U.S. Army Engineer Waterways Experiment Station. ? org. (D 103.24/2:HL-85-5), 88-18119

Spectrometer.
Design and operation of a multielement photodiode-array atomic absorption spectrometer / Taylor, Howard E. (Howard Edward), 1945- (I 19.42/4:87-4206), 88-18449

Speed limits — United States.
Highway safety : monitoring practices to show compliance with speed limits should be re-examined : statement of Kenneth M. Mead ... before the Subcommittee on Surface Transportation, Committee on Public Works and Transportation, United States House of Representatives. Mead, Kenneth M. (GA 1.5/2:T-RCED-88-29), 88-18305

Spillways — Design and construction.
Hydraulic model study of the spillway for Ridgway Dam, Colorado / Johnson, Perry L. (I 27.72:86-10), 88-18808

Spillways — Testing.
Post-pool raise spillway prototype test for Chief Joseph Dam, Columbia River, Washington / Fagerburg, Timothy L. (D 103.24/2:HL-87-2), 88-18123

Standards, Engineering — United States — Handbooks, manuals, etc.
Construction standards / United States. Veterans Administration. Office of Facilities. (VA 1.10/5:08-3), 88-19163

Starins, Roswitha, 1941-
For the relief of Roswitha Starins : report (to accompany S. 1329). United States. Congress. House. Committee on the Judiciary. (Y 1.1/8:100-851), 88-19275

Statehood (American politics) — Centennial celebrations, etc.
Requiring the Secretary of the Treasury to mint and issue five-dollar coins in commemoration of the 100th anniversary of the statehood of Idaho, Montana, North Dakota, South Dakota, Washington, and Wyoming : report of the Committee on Banking, Housing, and Urban Affairs, United States Senate to accompany S. 2283. United States. Congress. Senate. Committee on Banking, Housing, and Urban Affairs. (Y 1.1/5:100-460), 88-19191

Steam-boilers — Thermodynamics.
Thermal-hydraulic research plan for Babcock and Wilcox plants / Lee, R. Y. (Y 3.N 88:10/1236), 88-19312

Do not order from index; see indicated entry

Steamboat Mountain Research Natural Area (Wash.)
Steamboat Mountain Research Natural Area / Greene, Sarah. (A 13.66/12:N 21/supp.20), 88-17898

Steel industry and trade — United States.
Steel and Aluminum Energy Conservation and Technology Competitiveness Act of 1988 : report (to accompany S. 2470). United States. Congress. Senate. Committee on Energy and Natural Resources. (Y 1.1/5:100-443), 88-19183

Steelhead (Fish) — Mortality.
Freshwater and ocean survival of Atlantic salmon and steelhead : a synopsis / Bley, Patrick W. (I 49.89/2:88 (9)), 88-18839

Stetattle Creek Research Natural Area (Wash.)
Stetattle Creek Research Natural Area / Agee, James K. (A 13.66/12:N 21/supp.25), 88-17899

Stewart, Robert L., 1934-
Robert L. Stewart [picture] (NAS 1.43:St 4/2), 88-19027

Stock-exchange — Law and legislation — United States.
Intermarket Coordination Act of 1988 : hearings before the Committee on Banking, Housing, and Urban Affairs, United States Senate, One Hundredth Congress, second session on S. 2256 ... April 19 and May 11, 1988. United States. Congress. Senate. Committee on Banking, Housing, and Urban Affairs. (Y 4.B 22/3:S.hrg.100-688), 88-19362

Stock-exchange — United States.
Legislative recommendations concerning the stock market break of October 19, 1987 : hearing before the Committee on Banking, Housing, and Urban Affairs, United States Senate, One Hundredth Congress, second session, on recommendations and actions to enhance the integrity, efficiency, orderliness and competitiveness of our nation's financial markets and to maintain investor confidence, March 31, 1988. United States. Congress. Senate. Committee on Banking, Housing, and Urban Affairs. (Y 4.B 22/3:S.hrg.100-686), 88-19361

Volatility in global securities markets : hearing before the Subcommittee on Oversight and Investigations of the Committee on Energy and Commerce, House of Representatives, One Hundredth Congress, second session, February 3, 1988. United States. Congress. House. Committee on Energy and Commerce. Subcommittee on Oversight and Investigations. (Y 4.En 2/3:100-118), 88-19399

Stock Market Crash, 1987.
Legislative recommendations concerning the stock market break of October 19, 1987 : hearing before the Committee on Banking, Housing, and Urban Affairs, United States Senate, One Hundredth Congress, second session, on recommendations and actions to enhance the integrity, efficiency, orderliness and competitiveness of our nation's financial markets and to maintain investor confidence, March 31, 1988. United States. Congress. Senate. Committee on Banking, Housing, and Urban Affairs. (Y 4.B 22/3:S.hrg.100-686), 88-19361

Strategic forces — Soviet Union.
Review of arms control and disarmament activities, 99th Congress, 2d session : hearings before the Special Panel on Arms Control and Disarmament of the Procurement and Military Nuclear Systems Subcommittee of the Committee on Armed Services, House of Representatives, Ninety-ninth Congress, second session, April 29, May 8, and May 15, 1986. United States. Congress. House. Committee on Armed Services. Procurement and Military Nuclear Systems Subcommittee. Special Panel on Arms Control and Disarmament. (Y 4.Ar 5/2 a:985-86/49), 88-19342

Strategic forces — United States.
Review of arms control and disarmament activities, 99th Congress, 2d session : hearings before the Special Panel on Arms Control and Disarmament of the Procurement and Military Nuclear Systems Subcommittee of the Committee on Armed Services, House of Representatives, Ninety-ninth Congress, second session, April 29, May 8, and May 15, 1986. United States. Congress. House. Committee on Armed Services. Procurement and Military Nuclear Systems Subcommittee. Special Panel on Arms Control and Disarmament. (Y 4.Ar 5/2 a:985-86/49), 88-19342

Stream measurements — Florida.
The U.S. Geological Survey streamgaging program in west-central Florida / Mycyk, Roman T. (I 19.42/4:88-4032), 88-18457

Stream measurements — United States.
"The Big Five", some facts and figures on our nation's largest rivers / Saboe, Carroll W. (I 19.2:B 48 f), 88-18420

Stream measurements — Wisconsin — Milwaukee — Mathematical models.
Simulation of unsteady flow in the Milwaukee Harbor Estuary at Milwaukee, Wisconsin / House, Leo B. (I 19.42/4:86-4050) (I 19.42/4:86-4050/plate 1), 88-18439

Streamflow — Oklahoma.
Statistical summaries of streamflow records in Oklahoma and parts of Arkansas, Missouri, and Texas through 1984 / Heimann, David C. (I 19.42/4:87-4205), 88-18448

Stress-strain curves.
Nonlinear adhesive behavior effects in a cracked orthotropic sheet stiffened by a semi-infinite orthotropic sheet [microform] / Bigelow, C. A. (NAS 1.15:87584), 88-18985

Strikes and lockouts — Airlines — Law and legislation — United States.
H.R. 285 : to deny crewmember status in the case of certain strikes and lockouts : hearing before the Subcommittee on Labor-Management Relations of the Committee on Education and Labor, House of Representatives, One Hundredth Congress, first session, hearing held in Washington, DC, July 23, 1987. United States. Congress. House. Committee on Education and Labor. Subcommittee on Labor-Management Relations. (Y 4.Ed 8/1:100-10), 88-19384

Strikes and lockouts — Merchant seamen — Law and legislation — United States.
H.R. 285 : to deny crewmember status in the case of certain strikes and lockouts : hearing before the Subcommittee on Labor-Management Relations of the Committee on Education and Labor, House of Representatives, One Hundredth Congress, first session, hearing held in Washington, DC, July 23, 1987. United States. Congress. House. Committee on Education and Labor. Subcommittee on Labor-Management Relations. (Y 4.Ed 8/1:100-10), 88-19384

Striped bass.
Atlantic Striped Bass Conservation Act Authorizations : hearing before the Subcommittee on Environmental Protection of the Committee on Environment and Public Works, United States Senate, One Hundredth Congress, second session, on S. 2384 ... May 25, 1988. United States. Congress. Senate. Committee on Environment and Public Works. Subcommittee on Environmental Protection. (Y 4.P 96/10:S.hrg.100-671), 88-19455

Striped bass — Research — United States — Periodicals.
Emergency striped bass research study report for ... (I 49.103:985), 88-18840

Striped bass fisheries — United States — Statistics — Periodicals.
Emergency striped bass research study report for ... (I 49.103:985), 88-18840

Structures, Theory of.
Designing for fiber composite structural durability in hygrothermomechanical environments [microform] / Chamis, C. C. (Christos C.) (NAS 1.15:87045), 88-18980

Student aid — Law and legislation — United States.
An Act to Amend the Higher Education Act of 1965 to Prevent Abuses in the Supplemental Loans for Students Program under Part B of Title IV of the Higher Education Act of 1965, and for Other Purposes. United States. (AE 2.110:100-369), 88-17984

Amending the Higher Education Act of 1965 : report (to accompany S. 2647). United States. Congress. Senate. Committee on Labor and Human Resources. (Y 1.1/5:100-487), 88-19214

Student aid — United States.
Validation, edits, and application processing phase II and error-prone model report / Gray, Susan, 1953- (ED 1.310/2:274231), 88-18289

Student aid — United States — Periodicals.
Verification guide for Title four programs (ED 1.8:V 58/2), 88-18200

Verification guide for Title IV programs / (ED 1.8:V 58/2), 88-18200

Student aid administration — United States — Periodicals.
Verification guide for Title four programs (ED 1.8:V 58/2), 88-18200

Verification guide for Title IV programs / (ED 1.8:V 58/2), 88-18200

Student loan funds — United States.
An Act to Amend the Higher Education Act of 1965 to Prevent Abuses in the Supplemental Loans for Students Program under Part B of Title IV of the Higher Education Act of 1965, and for Other Purposes. United States. (AE 2.110:100-369), 88-17984

Students — Japan — Attitudes.
An analysis of cognitive, non-cognitive, and behavioral characteristics of students in Japan / Burstein, Leigh. (ED 1.310/2:271391), 88-18280

Subcontracting — United States — Handbooks, manuals, etc.
Subcontracting management handbook. (D 1.6/2:Su 1), 88-18055

Subject cataloging — Handbooks, manuals, etc.
Subject cataloging manual : subject headings : update. No. 1 / Library of Congress : Subject Cataloging Division. (LC 26.8/4:985/update no.1), 88-18962

Subject headings, Library of Congress — Handbooks, manuals, etc.
Subject cataloging manual : subject headings : update. No. 1 / Library of Congress : Subject Cataloging Division. (LC 26.8/4:985/update no.1), 88-18962

Submarine boats — Lighting.
Acceptability of low level white lighting in the control room at sea / Luria, S. M. (Saul Martin), 1929- (D 206.10:1050), 88-18150

The relative effectiveness of red and white light for subsequent dark-adaptation / Luria, S. M. (Saul Martin), 1929- (D 206.10:1036), 88-18149

Submarine boats — United States.
SSN-21 program : hearing before the Seapower and Strategic and Critical Materials Subcommittee of the Committee on Armed Services, House of Representatives, One Hundredth Congress, first session, hearing held April 6, 1987. United States. Congress. House. Committee on Armed Services. Subcommittee on Seapower and Strategic and Critical Materials. (Y 4.Ar 5/2 a:987-88/49), 88-19347

Submarine topography — Chesapeake Bay (Md. and Va.) — Maps.
Quaternary geology of the southern Virginia part of the Chesapeake Bay / Geological Survey (U.S.) (I 19.113:MF-1948-A), 88-18796

Submerged lands — Alaska.
Alaska National Interest Lands Conservation Act of 1980 : hearing before the Subcommittee on Water and Power Resources of the Committee on Interior and Insular Affairs, House of Representatives, One Hundredth Congress, first session, on H.R. 2629 ... hearing held in Washington, DC, June 11, 1987. United States. Congress. House. Committee on Interior and Insular Affairs. Subcommittee on Water and Power Resources. (Y 4.In 8/14:100-32), 88-19436

Sugar beet — Bibliography.
The Protection of sugarcane and sugar beets, January 1979-February 1988 : citations from AGRICOLA concerning diseases and other environmental considerations / (A 1.60/3:65), 88-17874

Sugar beet — Diseases and pests — Control — Bibliography.
The Protection of sugarcane and sugar beets, January 1979-February 1988 : citations from AGRICOLA concerning diseases and other environmental considerations / (A 1.60/3:65), 88-17874

Sugarcane — Bibliography.
The Protection of sugarcane and sugar beets, January 1979-February 1988 : citations from AGRICOLA concerning diseases and other environmental considerations / (A 1.60/3:65), 88-17874

Sugarcane — Diseases and pests — Control — Bibliography.
The Protection of sugarcane and sugar beets, January 1979-February 1988 : citations from AGRICOLA concerning diseases and other environmental considerations / (A 1.60/3:65), 88-17874

Suggestion systems — United States.
Cost savings and superior accomplishments awards programs : hearing before the Subcommittee on Civil Service of the Committee on Post Office and Civil Service, House of Representatives, One Hundredth Congress, second session, on H.R. 4574 ... June 7, 1988. United States. Congress. House. Committee on Post Office and Civil Service. Subcommittee on Civil Service. (Y 4.P 84/10:100-60), 88-19451

Superconducting Super Collider — Posters.
Super collider [picture] : exploring new frontiers : the superconducting super collider. (E 1.70:Ex 7), 88-18195

Supervision of employees.
Dealing with performance problems / (CC 1.2:P 41), 88-18051

Supplemental security income program — United States.
Supplemental security income (SSI) : current program characteristics and alternatives for future reform : a background paper / (Y 4.Ag 4/2:Su 7), 88-19333

Supplemental security income program — United States — Statistics — Periodicals.
Monthly benefit statistics / Monthly benefit statistics (Washington, D.C. : Calendar year) (HE 3.28/6-2:983), 88-18345, 88-18346

Suppressor cells.
Dextran sulfate suppression of viruses in the human immunodeficiency virus (HIV) family : inhibition of virion binding to CD T cells / (HE 20.3182/3:Ac 7), 88-18362

Surface roughness.
Effect of counterface material type and its topography on the tribological properties of polyimide composites [microform] / Fusaro, Robert L. (NAS 1.15:87036), 88-18979

Do not order from index; see indicated entry

Surplus agricultural commodities, American — Egypt.
Agricultural commodities : agreement between the United States of America and Egypt, amending the agreement of November 23, 1982, effected by exchange of notes, signed at Cairo, August 18, 1983. Egypt. (S 9.10:10762), 88-19110
Treaties, etc. United States, 1982 Nov. 23. Egypt. (S 9.10:10762), 88-19110

Surplus agricultural commodities, American — Jamaica.
Agricultural commodities : agreement between the United States of America and Jamaica signed at Kingston February 24, 1983. Jamaica. (S 9.10:10665), 88-19103
Treaties, etc. United States, 1983 Feb. 24 Jamaica. (S 9.10:10665), 88-19103

Surplus agricultural commodities, American — Madagascar.
Agricultural commodities : agreement between the United States of America and Madagascar, amending the agreement of December 28, 1982, effected by note signed at Antananarivo July 13, 1983. Madagascar. (S 9.10:10744), 88-19108
Treaties, etc. United States, 1982 Dec 28. Madagascar. (S 9.10:10744), 88-19108

Surplus agricultural commodities, American — Morocco.
Agricultural commodities, agreement between the United States of America and Morocco, amending the agreement of January 19, 1982, effected by exchange of notes, signed at Rabat, August 13 and 18, 1982. Morocco. (S 9.10:10750), 88-19109
Treaties, etc. United States, 1982 Jan. 19. Morocco. (S 9.10:10750), 88-19109

Surplus agricultural commodities, American — Somalia.
Agricultural commodities : agreement between the United States of America and Somalia, signed at Mogadishu January 30, 1983. Somalia. (S 9.10:10637), 88-19102
Treaties, etc. United States, 1983 Jan. 30 Somalia. (S 9.10:10637), 88-19102

Surplus military property — United States.
The Reutilization Program : managed by the Defense Reutilization and Marketing Service / (D 7.2:R 31), 88-18065

Survivors' benefits — Law and legislation — United States.
Former President's Act of 1987 : hearing before the Subcommittee on Federal Spending, Budget, and Accounting of the Committee on Governmental Affairs, United States Senate, One Hundredth Congress, second session, on S. 1647 ... March 3, 1988. United States. Congress. Senate. Committee on Governmental Affairs. Subcommittee on Federal Spending, Budget, and Accounting. (Y 4.G 74/9:S.hrg.100-726), 88-19429

Survivors' benefits — United States.
Survivor Benefit Plan for the Uniformed Services. (D 2.14:PA-11 E), 88-18060

Susquehanna County (Pa.) — Maps, Topographic.
Susquehanna County, Pennsylvania / Geological Survey (U.S.) (I 19.108:41075-G 8-CF-050), 88-18766

Swaziland — Description and travel.
Swaziland, post report. (S 1.127:Sw 2/987), 88-19098

Swimming — United States — Safety measures — Posters.
P.F.D. for everybody [picture.] (D 103.49/3:P 43), 88-18128

Switzerland — Economic conditions — Periodicals.
Switzerland / Switzerland (Washington, D.C. : 1988) (C 61.11:Sw 6/988-2), 88-18044

Switzerland — Foreign economic relations — United States — Periodicals.
Switzerland / Switzerland (Washington, D.C. : 1988) (C 61.11:Sw 6/988-2), 88-18044

Syria — Maps.
Syria. United States. Central Intelligence Agency. (PrEx 3.10/4:Sy 8/3), 88-19074, 88-19075

Systems engineering — Study and teaching.
New systems engineering management course (SEMC). (D 1.2:Sy 8/2), 88-18053

T

Table Top Mountain Wilderness (Ariz.) — Maps.
Geologic map of the Table Top Mountain Wilderness Study Area, Pinal and Maricopa counties, Arizona / Geological Survey (U.S.) (I 19.113:MF-1951), 88-18797

Taft Institute for Two-Party Government — Finance.
The U.S. Institute of Peace and the Taft Institute for Two Party Government : hearing before the Subcommittee on Postsecondary Education of the Committee on Education and Labor, House of Representatives, One Hundredth Congress, second session, hearing held in Washington, DC, April 27, 1988. United States. Congress. House. Committee on Education and Labor. Subcommittee on Postsecondary Education. (Y 4.Ed 8/1:100-66), 88-19386

Taiwan — Foreign relations — United States.
Elections in Taiwan : report of a staff study mission to Taiwan, December 1-9, 1987 to the Committee on Foreign Affairs, U.S. House of Representatives. (Y 4.F 76/1:T 13/7), 88-19417

Taiwan — Politics and government — 1975-.
Elections in Taiwan : report of a staff study mission to Taiwan, December 1-9, 1987 to the Committee on Foreign Affairs, U.S. House of Representatives. (Y 4.F 76/1:T 13/7), 88-19417

Tankers.
Ship simulation study of John F. Baldwin (Phase II) navigation channel, San Francisco Bay, California / Huval, C. J. Hydraulics Laboratory, U.S. Army Engineer Waterways Experiment Station. ? org. (D 103.24/2:HL-85-4), 88-18118

Tariff on chemicals — United States.
Industrial phosphoric acid from Belgium and Israel : determinations of the Commission in investigation no. 701-TA-286 (final) under the Tariff Act of 1930, together with the information obtained in the investigation; determinations of the Commission in investigations nos. 731-TA-365 and 366 (final) under the Tariff Act of 1930, together with the information obtained in the investigations / United States International Trade Commission. (ITC 1.12:701-TA-286/final), 88-18905

Tariff on iron pipe — United States.
Certain malleable cast-iron pipe fittings from Thailand : determination of the Commission in investigation no. 731-TA-348(final) under the Tariff Act of 1930, together with the information obtained in the investigation. United States International Trade Commission. (ITC 1.12:731-TA-348/final), 88-18907

Tax administration and procedure — United States.
Instructions for Form 1028 : application for recognition of exemption under section 521 of the Internal Revenue Code. United States. Internal Revenue Service. (T 22.51:1028/inst.), 88-19145
Instructions for Form 2587 : application for special enrollment examination. United States. Internal Revenue Service. (T 22.51:2587/inst.), 88-19146
The Intergenerational Wealth Study : estate tax data revisited. (T 22.44/2:1389), 88-19144

Tax collection — United States.
Comprehensive review of civil penalites needed : statement of Johnny C. Finch before the Subcommittee on Oversight, Committee on Ways and Means, House of Representatives. Finch, Johnny C. (GA 1.5/2:T-GGD-88-24), 88-18298

Tax deductions — United States.
Providing for the consideration of H.R. 4333 : report (to accompany H. Res. 507). United States. Congress. House. Committee on Rules. (Y 1.1/8:100-812), 88-19248

Tax returns — United States.
Ayude a otras personas con los impuestos : volunteer income tax assistance. (T 22.44/2:724 SP/988), 88-19141

Help other people with their tax returns : volunteer income tax assistance. (T 22.44/2:724/988), 88-19142

Tax returns — United States — Statistics — Periodicals.
Individual income tax returns. Returns filed, sources of income, exemptions, itemized deductions, and tax computations. (T 22.35/8:985), 88-19134

Statistics of income ... individual income tax returns (T 22.35/8:985), 88-19134

Taxation, Double — France — Treaties.
Protocol to the 1967 Tax Convention with France : message from the President of the United States transmitting the protocol of June 16, 1988, together with a related exchange of notes, to the convention between the United States of America and the French Republic with respect to taxes on income and property of July 28, 1967, as amended by the protocols of October 12, 1970, and November 24, 1978 and January 17, 1984. France. (Y 1.1/4:100-21), 88-19175

Treaties, etc. United States, 1967. France. (Y 1.1/4:100-21), 88-19175

Taxation, Double — United States — Treaties.
Protocol to the 1967 Tax Convention with France : message from the President of the United States transmitting the protocol of June 16, 1988, together with a related exchange of notes, to the convention between the United States of America and the French Republic with respect to taxes on income and property of July 28, 1967, as amended by the protocols of October 12, 1970, and November 24, 1978 and January 17, 1984. France. (Y 1.1/4:100-21), 88-19175

Treaties, etc. United States, 1967. France. (Y 1.1/4:100-21), 88-19175

Taxation, Exemption from — United States.
Instructions for Form 1028 : application for recognition of exemption under section 521 of the Internal Revenue Code. United States. Internal Revenue Service. (T 22.51:1028/inst.), 88-19145

Taxpayer compliance — United States.
Comprehensive review of civil penalites needed : statement of Johnny C. Finch before the Subcommittee on Oversight, Committee on Ways and Means, House of Representatives. Finch, Johnny C. (GA 1.5/2:T-GGD-88-24), 88-18298

Teacher participation in curriculum planning — Massachusetts — Cambridge.
Final report : an experiment in teacher development / Bamberger, Jeanne Shapiro. (ED 1.310/2:274633), 88-18290

Teacher-student relationships — United States — Bibliography.
Teacher interactions with handicapped and Hispanic students : an annotated bibliography / Wilkinson, Cheryl Yelich. (ED 1.310/2:261484), 88-18249

Teachers — Great Britain — Job satisfaction.
Teacher career ladders in Britain : a study of their structure and impact / (ED 1.310/2:257829), 88-18235

Teachers — In-service training — United States.
Changing teacher practice : executive summary of an experimental study / (ED 1.310/2:270444), 88-18276

Effective staff development for teachers : a research-based model / Gall, Meredith D., 1942- (ED 1.310/2:256009), 88-18229

The Master teacher concept : five perspectives / (ED 1.310/2:270447), 88-18277

Teachers — Tenure — Great Britain.
Teacher career ladders in Britain : a study of their structure and impact / (ED 1.310/2:257829), 88-18235

Teachers — Training of — Massachusetts — Cambridge.
Final report : an experiment in teacher development / Bamberger, Jeanne Shapiro. (ED 1.310/2:274633), 88-18290

Teachers — Training of — United States.
Changing teacher practice : executive summary of an experimental study / (ED 1.310/2:270444), 88-18276

The Master teacher concept : five perspectives / (ED 1.310/2:270447), 88-18277

Teachers — United States — Job satisfaction.
The Role of teacher incentives and rewards in implementing a technological innovation : final report / (ED 1.310/2:262006), 88-18251

Teaching.
Comprehension-level tasks in secondary classrooms / Sanford, Julie P. (ED 1.310/2:262008), 88-18252

Technical assistance, American.
U.S. contributions to international organizations : hearing before the Subcommittees on Human Rights and International Organizations and on International Operations of the Committee on Foreign Affairs, House of Representatives, One Hundredth Congress, second session, February 23,, 1988. United States. Congress. House. Committee on Foreign Affairs. Subcommittee on Human Rights and International Organizations. (Y 4.F 76/1:Un 35-92), 88-19419

Technical reports — Handbooks, manuals, etc.
Technical publications guide / (E 1.8:T 22), 88-18191

Technology — Research grants — United States — Forms.
Interpretive research : humanities, science and technology : application instructions and forms. National Endowment for the Humanities. Division of Research Programs. (NF 3.2:R 31/7), 88-19040

Technology assessment — United States.
Advanced materials by design. (Y 3.T 22/2:2 D 46), 88-19322

Technology transfer — United States.
Implementation monitoring : a role for evaluators in helping new programs succeed / Gray, Wayne D. (D 101.60/4:656), 88-18100

Telecommunication.
Antennas of the deep space network, Goldstone, California [picture.] (NAS 1.43:An 8), 88-18992

Telecommunication — Apparatus and supplies — Statistics — Periodicals.
Communication equipment, including telephone, telegraph, and other electronic systems and equipment (C 3.158:MA 36 P (86)-1), 88-18007

Current industrial reports. MA 36 P, Communication equipment, including telephone, telegraph, and other electronic systems and equipment. (C 3.158:MA 36 P (86)-1), 88-18007

Do not order from index; see indicated entry

Telecommunication — International cooperation.
International telecommunications issues : hearing before the Subcommittee on Communications of the Committee on Commerce, Science, and Transportation, United States Senate, One Hundredth Congress, second session ... April 19, 1988. United States. Congress. Senate. Committee on Commerce, Science, and Transportation. Subcommittee on Communications. (Y 4.C 73/7:S.hrg.100-716), 88-19378

Telecommunication — Law and legislation — United States.
Communications Transfer Fee Act of 1987 : hearing before the Subcommittee on Communications of the Committee on Commerce, Science, and Transportation, United States Senate, One Hundredth Congress, second session on S. 1935 ... April 27, 1988. United States. Congress. Senate. Committee on Commerce, Science, and Transportation. Subcommittee on Communications. (Y 4.C 73/7:S.hrg.100-708), 88-19375

Public Telecommunications Act of 1988 : report together with additoal and supplemental views (to accompany H.R. 4118) (including cost estimate of the Congressional Budget Office). United States. Congress. House. Committee on Energy and Commerce. (Y 1.1/8:100-825), 88-19258

Telecommunication equipment industry.
International telecommunications issues : hearing before the Subcommittee on Communications of the Committee on Commerce, Science, and Transportation, United States Senate, One Hundredth Congress, second session ... April 19, 1988. United States. Congress. Senate. Committee on Commerce, Science, and Transportation. Subcommittee on Communications. (Y 4.C 73/7:S.hrg.100-716), 88-19378

Telecommunication in education — Congresses.
Regional Forum on Distance Learning : a report, April 4, 5, 6, 1984 / Regional Forum on Distance Learning (1984 : Austin, Tex.) (ED 1.310/2:247910), 88-18211

Telecommunication policy — United States.
International telecommunications issues : hearing before the Subcommittee on Communications of the Committee on Commerce, Science, and Transportation, United States Senate, One Hundredth Congress, second session ... April 19, 1988. United States. Congress. Senate. Committee on Commerce, Science, and Transportation. Subcommittee on Communications. (Y 4.C 73/7:S.hrg.100-716), 88-19378

Telecommunication systems — United States — Handbooks, manuals, etc.
Management guide to systems CMP/FOSE. (HE 3.6/3:M 31), 88-18342

Telecommuting — United States — Handbooks, manuals, etc.
At home in the office : a guide for the home worker / (ED 1.310/2:254623), 88-18225

Teleconferencing in education — Congresses.
Regional Forum on Distance Learning : a report, April 4, 5, 6, 1984 / Regional Forum on Distance Learning (1984 : Austin, Tex.) (ED 1.310/2:247910), 88-18211

Temporary employment — United States — Congresses.
Flexible workstyles : a look at contingent labor : conference summary. (L 36.102:W 89/6), 88-18953

Tennessee — Maps, Topographic.
7.5 minute series (topographic), [Tennessee]. 35085-D5-TF-024, Collins quadrangle, Tennessee, 1956 / Geological Survey (U.S.) (I 19.81:35085-D 5-TF-024), 88-18538

7.5 minute series (topographic), [Tennessee]. 35085-D6-TF-024, Altamont quadrangle, Tennessee—Grundy Co., 1956 / Geological Survey (U.S.) (I 19.81:35085-D 6-TF-024), 88-18539

7.5 minute series (topographic), [Tennessee]. 35085-F6-TF-024, Cardwell Mountain quadrangle, Tennessee—Warren Co., 1957 / Geological Survey (U.S.) (I 19.81:35085-F 6-TF-024), 88-18540

7.5 minute series (topographic), [Tennessee]. 35087-D1-TF-024, Lynnville quadrangle, Tennessee, 1951 / Geological Survey (U.S.) (I 19.81:35087-D 1-TF-024), 88-18541

7.5 minute series (topographic), [Tennessee]. 35088-G2-TF-024, Holladay quadrangle, Tennessee, 1950 / Geological Survey (U.S.) (I 19.81:35088-G 2-TF-024), 88-18542

7.5 minute series (topographic), [Tennessee]. 35088-H1-TF-024, Rockport quadrangle, Tennessee, 1950 / Geological Survey (U.S.) (I 19.81:35088-H 1-TF-024), 88-18543

7.5 minute series (topographic), [Tennessee]. 36083-C5-TF-024, Dutch Valley quadrangle, Tennessee, 1941 / Geological Survey (U.S.) (I 19.81:36083-C 5-TF-024), 88-18548

7.5 minute series (topographic), [Tennessee]. 36086-A8-TF-024, Bellevue quadrangle, Tennessee, 1968 / Geological Survey (U.S.) (I 19.81:36086-A 8-TF-024), 88-18549

7.5 minute series (topographic), [Tennessee]. 36087-A7-TF-024, Waverly quadrangle, Tennessee—Humphreys Co., 1950 / Geological Survey (U.S.) (I 19.81:36087-A 7-TF-024), 88-18550

7.5 minute series (topographic), [Tennessee]. 36087-A8-TF-024, Johnsonville quadrangle, Tennessee, 1950 / Geological Survey (U.S.) (I 19.81:36087-A 8-TF-024), 88-18551

7.5 minute series (topographic), [Tennessee]. 36087-D8-TF-024, Standing Rock quadrangle, Tennessee—Stewart Co., 1950 / Geological Survey (U.S.) (I 19.81:36087-D 8-TF-024), 88-18552

Tennessee-Tombigbee Waterway.
Riprap stability and navigation tests for the divide-cut section, Tennessee-Tombigbee Waterway : hydraulic model investigation / Maynord, Stephen T. (D 103.24/2:HL-86-3), 88-18121

Terrestrial heat flow — California — Cajon Pass.
Thermal considerations and the Cajon Pass borehole [microform] / (I 19.76:86-469), 88-18477

Terrestrial radiation — Posters.
Earth radiation budget experiment nonscanner [picture.] (NAS 1.43:Hi 1/2), 88-19013

Territorial waters — United States.
DOT matters : hearing before the Committee on Merchant Marine and Fisheries, House of Representatives, One Hundredth Congress, second session ... March 3, 1988. United States. Congress. House. Committee on Merchant Marine and Fisheries. (Y 4.M 53:100-50), 88-19445

Texas — Maps, Topographic.
7.5 minute series (topographic), [Texas]. 28097-G1-TF-024, Victoria West quadrangle, Texas—Victoria Co., 1964 / Geological Survey (U.S.) (I 19.81:28097-G 1-TF-024), 88-18501

7.5 minute series (topographic), [Texas]. 28097-G2-TF-024, Schroeder quadrangle, Texas, 1964 / Geological Survey (U.S.) (I 19.81:28097-G 2-TF-024), 88-18502

7.5 minute series (topographic), [Texas]. 28097-G3-TF-024, Ander quadrangle, Texas / Geological Survey (U.S.) (I 19.81:28097-G 3-TF-024), 88-18503

7.5 minute series (topographic), [Texas]. 28097-H3-TF-024, Meyersville quadrangle, Texas, 1963 / Geological Survey (U.S.) (I 19.81:28097-H 3-TF-024), 88-18504

7.5 minute series (topographic), [Texas]. 30097-B5-TF-024, Webberville quadrangle, Texas, 1987 / Geological

Survey (U.S.) (I 19.81:30097-B 5-TF-024), 88-18508

7.5 minute series (topographic), [Texas]. 30097-D5-TF-024, Pflugerville East quadrangle, Texas, 1987 / Geological Survey (U.S.) (I 19.81:30097-D 5-TF-024), 88-18509

7.5 minute series (topographic), [Texas]. 31098-D6-TF-024, Big Valley North quadrangle, Texas, 1980 / Geological Survey (U.S.) (I 19.81:31098-D 6-TF-024), 88-18512

7.5 minute series (topographic), [Texas]. 31099-F2-TF-024, Bangs West quadrangle, Texas, 1962 / Geological Survey (U.S.) (I 19.81:31099-F 2-TF-024), 88-18513

7.5 minute series (topographic), [Texas]. 31099-F3-TF-024, Santa Anna quadrangle, Texas—Coleman Co., 1962 / Geological Survey (U.S.) (I 19.81:31099-F 3-TF-024), 88-18514

7.5 minute series (topographic), [Texas]. 31100-H4-TF-024, Robert Lee quadrangle, Texas—Coke Co., 1963 / Geological Survey (U.S.) (I 19.81:31100-H 4-TF-024), 88-18515

7.5 minute series (topographic), [Texas]. 32099-G5-TF-024, Lueders East quadrangle, Texas, 1965 / Geological Survey (U.S.) (I 19.81:32099-G 5-TF-024), 88-18518

Thermodynamics — Research — United States.
Plan for integrating technical activities within the U.S. NRC and its contractors in the area of thermal hydraulics. (Y 3.N 88:10/1244), 88-19313

Thermosphere.
Application of satellite accelerometer data to improve density models / Marcos, Frank A. (D 301.45/4:84-0211), 88-18169

Thin films.
The Structure of ion plated films in relation to coating properties [microform] / Spalvins, Talivaldis. (NAS 1.15:87055), 88-18981

Third molars.
Preparing for third molar removal / (HE 20.3002:T 34/5), 88-18358

Tides — Atlantic Coast (Africa) — Tables — Periodicals.
Europe and West Coast of Africa, including the Mediterranean Sea (C 55.421/3:989), 88-18032

Tide tables ... Europe and West Coast of Africa, including the Mediterranean Sea (C 55.421/3:989), 88-18032

Tide tables ... high and low water predictions, Europe and West Coast of Africa, including the Mediterranean Sea. (C 55.421/3:989), 88-18032

Tides — Atlantic Coast (Europe) — Tables — Periodicals.
Europe and West Coast of Africa, including the Mediterranean Sea (C 55.421/3:989), 88-18032

Tide tables ... Europe and West Coast of Africa, including the Mediterranean Sea (C 55.421/3:989), 88-18032

Tide tables ... high and low water predictions, Europe and West Coast of Africa, including the Mediterranean Sea. (C 55.421/3:989), 88-18032

Tides — Mediterranean Sea — Periodicals.
Europe and West Coast of Africa, including the Mediterranean Sea (C 55.421/3:989), 88-18032

Tide tables ... Europe and West Coast of Africa, including the Mediterranean Sea (C 55.421/3:989), 88-18032

Tide tables ... high and low water predictions, Europe and West Coast of Africa, including the Mediterranean Sea. (C 55.421/3:989), 88-18032

Timber — Colorado — Statistics.
Colorado's state and private timber resources, 1983 / Green, Alan W. (A 13.80:INT-49), 88-17911

Timber — New Mexico — Statistics.
Timberland and woodland resources outside national forests in northwestern New Mexico, 1987 / Van Hooser, Dwane D. (A 13.80:INT-46), 88-17909

Timber — South Dakota — Statistics.
Wyoming and western South Dakota—timber production and mill residues, 1983 / McLain, William H. (A 13.80:INT-45), 88-17908

Timber — United States.
Small business timber sale set-aside program : hearing before the Subcommittee on Energy and Agriculture of the Committee on Small Business, House of Representatives, One Hundredth Congress, second session, Washington, DC, February 24, 1988. United States. Congress. House. Committee on Small Business. Subcommittee on Energy and Agriculture. (Y 4.Sm 1:100-47), 88-19466

Timber — United States — Grading.
Measuring localized slope of grain by electrical capacitance / McDonald, Kent A. (A 13.27/2:M 46), 88-17887

Timber — Wyoming — Statistics.
Wyoming and western South Dakota—timber production and mill residues, 1983 / McLain, William H. (A 13.80:INT-45), 88-17908

Timekeeping — Programmed instruction.
A Self paced basic course of instruction for timekeepers. (I 27.19:T 48), 88-18805

Tin ores — Saudi Arabia.
Results of grid sampling and large-scale geologic mapping for the Silsilah tin deposit [microform] / Du Bray, E. A. (I 19.76:85-10), 88-18462

Tinker, Clarence Leonard.
Osage general : Maj. Gen. Clarence L. Tinker / Crowder, James L. (D 301.2:Os 1), 88-18161

Tioga County (Pa.) — Maps, Topographic.
Tioga County, Pennsylvania, 1986 / Geological Survey (U.S.) (I 19.108:41077-F 3-CF-050/east) (I 19.108:41077-F 3-CF-050/west), 88-18768

Tobacco — Law and legislation — United States — Periodicals.
Alcohol, tobacco products and firearms United States. Dept. of the Treasury. (AE 2.106/3:27/pt.1-199/988), 88-17953

CFR. 27, Alcohol, tobacco products and firearms United States. Dept. of the Treasury. (AE 2.106/3:27/pt.1-199/988), 88-17953

Code of federal regulations. 27, Alcohol, tobacco products and firearms. United States. Dept. of the Treasury. (AE 2.106/3:27/pt.1-199/988), 88-17953

Tobacco — United States — Statistics — Periodicals.
ASCS commodity fact sheet. Burley tobacco. (A 82.82/2:B 92/988), 88-17936

ASCS commodity fact sheet. Flue-cured tobacco. (A 82.82/2:F 67/988), 88-17937

Burley tobacco (A 82.82/2:B 92/988), 88-17936

Flue-cured tobacco (A 82.82/2:F 67/988), 88-17937

Topographic maps.
Selling USGS maps. (I 19.2:M 32/18), 88-18421

Tourist trade — United States — Corrupt practices.
Travel scams : hearing before the Subcommittee on Transportation, Tourism, and Hazardous Materials of the Committee on Energy and Commerce, House of Representatives, One Hundredth Congress, first session, July 27, 1987. United States. Congress. House. Committee on Energy and Commerce. Subcommittee on Transportation, Tourism, and Hazardous Materials. (Y 4.En 2/3:100-105), 88-19394

Towboats.
Riprap stability and navigation tests for the divide-cut section, Tennessee-Tombigbee Waterway : hydraulic model investigation / Maynord, Stephen T. (D 103.24/2:HL-86-3), 88-18121

Toys — United States — Safety measures.
Guidelines for relating children's ages to toy characteristics / (Y 3.C 76/3:8C 43), 88-19303

Trade-unions — Guyana — Periodicals.
Guyana / Guyana (United States. Embassy (Guyana)) (L 29.16:G 99), 88-18951

Labor trends in Guyana Guyana (United States. Embassy (Guyana)) (L 29.16:G 99), 88-18951

Trails — Law and legislation — New Mexico.
Miscellaneous New Mexico park related measures : hearing before the Subcommittee on Public Lands, National Parks, and Forests of the Committee on Energy and Natural Resources, United States Senate, One Hundredth Congress, second session, on S. 1593 ... S. 1693 ... S. 1912 ... S. 2157 ... S. 2162 ... March 24, 1988. United States. Congress. Senate. Committee on Energy and Natural Resources. Subcommittee on Public Lands, National Parks, and Forests. (Y 4.En 2:S.hrg.100-699), 88-19390

Transplantation of organs, tissues, etc. in children — Posters.
[Photographs of children awaiting transplantation surgery] [picture.] (HE 1.43:Or 3), 88-18341

Transportation — United States.
Toward more effective and efficient auditing of government transportation bills : GSA oversight : fifty-seventh report / United States. Congress. House. Committee on Government Operations. (Y 1.1/8:100-885), 88-19296

Transportation — United States — Auditing.
Auditing of federal transportation charges : GSA oversight : hearing before a subcommittee of the Committee on Government Operations, House of Representatives, One Hundredth Congress, second session, June 16, 1988. United States. Congress. House. Committee on Government Operations. Government Activities and Transportation Subcommittee. (Y 4.G 74/7:Au 2/13), 88-19422

Transportation — United States — Bibliography — Catalogs.
Census of transportation. United States. Superintendent of Documents. (GP 3.22/2:149/988), 88-18326

Trauma centers — United States.
Trauma care and emergency medical services : hearing before the Subcommittee on Health and the Environment of the Committee on Energy and Commerce, House of Representatives, One Hundredth Congress, first session, on H.R. 3133 ... September 18, 1987. United States. Congress. House. Committee on Energy and Commerce. Subcommittee on Health and the Environment. (Y 4.En 2/3:100-117), 88-19398

Traumatism.
Trauma care and emergency medical services : hearing before the Subcommittee on Health and the Environment of the Committee on Energy and Commerce, House of Representatives, One Hundredth Congress, first session, on H.R. 3133 ... September 18, 1987. United States. Congress. House. Committee on Energy and Commerce. Subcommittee on Health and the Environment. (Y 4.En 2/3:100-117), 88-19398

Traumatology — United States.
Trauma Care Systems Planning and Development Act of 1988 : report together with dissenting views (to accompany H.R. 3133) (including cost estimate of the Congressional Budget Office). United States. Congress. House. Committee on Energy and Commerce. (Y 1.1/8:100-807), 88-19244

Travel costs — United States.
Limiting travel advances to manage cash more effectively. United States. Office of Management and Budget. (Pr Ex 2.3:88-17), 88-19054

Trees — Diseases and pests — Northeastern States.
Pear thrips on forest trees. (A 13.110/10:NA-FB/P-34), 88-17916

Trees — Growth — Measurement — Handbooks, manuals, etc.
Growth basal area handbook. (A 13.36/2:B 29), 88-17892

Trial practice — United States — Handbooks, manuals, etc.
Felony Trial Division office manual. United States. Dept. of Justice. Felony Trial Division. (J 1.8/2:F 33/2), 88-18910

Tribology.
Effect of counterface material type and its topography on the tribological properties of polyimide composites [microform] / Fusaro, Robert L. (NAS 1.15:87036), 88-18979

Tribology — Bibliography.
Tribology / Havas, George D. (LC 33.10:87-10), 88-18964

Tritium.
Tritium migration from a low-level radioactive-waste disposal site near Chicago, Illinois / Nicholas, J. R. (I 19.13:2333), 88-18432

Trucking — United States.
Truck access : hearing before the Subcommittee on Surface Transportation of the Committee on Commerce, Science, and Transportation, United States Senate, One Hundredth Congress, second session, on truck access, April 21, 1988. United States. Congress. Senate. Committee on Commerce, Science, and Transportation. Subcommittee on Surface Transportation. (Y 4.C 73/7:S.hrg.100-722), 88-19379

Trucks — Routes — United States.
Truck access : hearing before the Subcommittee on Surface Transportation of the Committee on Commerce, Science, and Transportation, United States Senate, One Hundredth Congress, second session, on truck access, April 21, 1988. United States. Congress. Senate. Committee on Commerce, Science, and Transportation. Subcommittee on Surface Transportation. (Y 4.C 73/7:S.hrg.100-722), 88-19379

Trusts and trustees — United States — Periodicals.
The Federal Supplementary Medical Insurance Trust Fund : communication from the Board of Trustees transmitting the ... annual report of the Board of Trustrees of the Federal Supplementary Medical Trust Fund ... pursuant to 42 U.S.C. 401(c)(2), 1395i(b)(2), 1395t(b)(2). United States. Board of Trustees of the Federal Supplementary Medical Insurance Trust Fund. (Y 1.1/7:100-194), 88-19227

Tule Mountain Wilderness (Calif.)
Department of the Interior final environmental impact statement : wilderness recommendations for the Alturas Resource Area, CA-020-103 Pit River Canyon WSA, 11,575 acres, CA-020-211 Tule Mountain WSA, 16,950 acres / United States. Bureau of Land Management. California State Office. (I 1.98:Al 7/2), 88-18409

Tungsten lamp — Calibration.
NBS measurement services : spectral radiance calibrations / Walker, James H. (C 13.10:250-1), 88-18026

Turbulence.
Observations, theoretical ideas, and modeling of turbulent flows - past, present, and future [microform] / Chapman, Gary T. (NAS 1.15:86679), 88-18975

Tuttle, Donna Frame, 1947-
Nominations—April-May : hearings before the Committee on Commerce, Science, and Transportation, United States Senate, One Hundredth Congress, second session, on April 22, 1988, Donna F. Tuttle, to be Deputy Secretary, Department of Commerce; April 25, 1988, Elaine Chao ... Federal Maritime Commission; May 10, 1988, Lemoine V. Dickinson, Jr. ... National Transportation Safety Board; May 19, 1988, Rear Adm. Clyde T. Lusk, Jr. .... United States. Congress. Senate. Committee on Commerce, Science, and Transportation. (Y 4.C 73/7:S.hrg.100-659), 88-19371

Twenty-first century — Forecasts.
Employment in the year 2000 : a candid look at our future : hearings before the Subcommittee on Investment, Jobs, and Prices of the Joint Economic Committee, Congress of the United States, One Hundredth Congress, second session, April 11, 12, 18, and 19, 1998. United States. Congress. Joint Economic Committee. Subcommittee on Investment, Jobs, and Prices. (Y 4.Ec 7:Em 7/24), 88-19381

U

U.S. Army Dental Activity.
Patient information. (D 101.2:P 27), 88-18071

U.S. Army Engineer School — Handbooks, manuals, etc.
Engineer officer basic course : effective writing booklet / (D 101.2:W 93/5), 88-18073

U.S. Consumer Product Safety Commission.
Consumer Product Safety Commission reauthorization : hearing before the Subcommittee on Commerce, Consumer Protection, and Competitiveness of the Committee on Energy and Commerce, House of Representatives, One Hundredth Congress, first session. United States. Congress. House. Committee on Energy and Commerce. Subcommittee on Commerce, Consumer Protection, and Competitiveness. (Y 4.En 2/3:100-119), 88-19400

U.S. Consumer Product Safety Commission — Appropriations and expenditures.
Consumer Product Safety Commission reauthorization : hearing before the Subcommittee on Commerce, Consumer Protection, and Competitiveness of the Committee on Energy and Commerce, House of Representatives, One Hundredth Congress, first session. United States. Congress. House. Committee on Energy and Commerce. Subcommittee on Commerce, Consumer Protection, and Competitiveness. (Y 4.En 2/3:100-119), 88-19400

U.S. Customs Service — Data processing — Handbooks, manuals, etc.
ACS research handbook : an enforcement tool for all disciplines. U.S. Customs Service. Office of Automated Commercial System Operations. (T 17.5/2:Au 8), 88-19126

U.S. Customs Service — Officials and employees — Posters.
Special agents of the U.S. Customs Service are responsible for investigating criminal violations regarding illegal high technology and munitions transfer [picture.] (T 17.21:Ag 3), 88-19127

U.S. Customs Service — Periodicals.
Customs U.S.A. U.S. Customs Service. (T 17.1:987), 88-19125

Customs USA : a special report on the activities of the U.S. Customs Service during fiscal ... U.S. Customs Service. (T 17.1:987), 88-19125

U.S. Fish and Wildlife Service. Crosby Wetland Management Distict.
Crosby Wetland Management District. (I 49.44/2:C 88/2), 88-18832

U.S. Nuclear Regulatory Commission.
U.S. Nuclear Regulatory Commission's backfit rule : oversight hearing before the Subcommittee on General Oversight and Investigations of the Committee on Interior and Insular Affairs, House of Representatives, One Hundredth Congress, first session ... hearing held in Washington, DC, October 14, 1987. United States. Congress. House. Committee on Interior and Insular Affairs. Subcommittee on General Oversight and Investigations. (Y 4.In 8/14:100-41), 88-19438

U.S. Nuclear Regulatory Commission — Management.
Nuclear Regulatory Commission oversight : hearings before the Subcommittee on Environmental Protection of the Committee on Environment and Public Works, United States Senate, One Hundredth Congress, first session, October 8 and 20, 1987. United States. Congress. Senate. Committee on Environment and Public Works. Subcommittee on Nuclear Regulation. (Y 4.P 96/10:S.hrg.100-709), 88-19456

Plan for integrating technical activities within the U.S. NRC and its contractors in the area of thermal hydraulics. (Y 3.N 88:10/1244), 88-19313

Uinta National Forest (Utah) — Maps.
Uinta National Forest, Utah : Utah State Wildlife Resources / United States. Forest Service. (A 13.28:Ui 5/5/988), 88-17889

Uinta National Forest, Utah : Utah State Wildlife Resourves / United States. Forest Service. (A 13.28:Ui 5/7), 88-17890

Ultrasonic testing.
Automated imaging system for bridge inspection. Brophy, Joseph W. (TD 2.30:87/090), 88-19153

Umatilla Basin Project (U.S.)
Umatilla Basin Project Act : report (to accompany S. 1613). United States. Congress. Senate. Committee on Energy and Natural Resources. (Y 1.1/5:100-488), 88-19215

Unemployment — United States — Statistics.
Revised seasonally adjusted labor force statistics, 1978-87. (L 2.3:2306), 88-18940

Union Carbide Corporation.
Remedial actions at the former Union Carbide Corporation uranium mill sites, Rifle, Garfield County, Colorado : draft environmental impact statement. (E 1.20:0132-D/v.1-2), 88-18193

United Nations.
Advancing U.S. objectives in the United Nations / Williamson, Richard S. (S 1.71/4:1086), 88-19084

United States.
An Act to Amend the Provisions of the Toxic Substances Control Act Relating to Asbestos in the Nation's Schools by Providing Adequate Time for Local Educational Agencies to Submit Asbestos Management Plans to State Governors and to Begin Implementation of those Plans. United States. (AE 2.100:100-368), 88-17952

An Act to Amend Title 38, United States Code, to Revise, Improve, and Extend Various Veterans' Programs, and for Other Purposes. United States. (AE 2.110:100-322), 88-17956

Rail Safety Improvement Act of 1988. United States. (AE 2.110:100-342), 88-17965

Retiree Benefits Bankruptcy Protection Act of 1988. United States. (AE 2.110:100-334), 88-17959

United States. Action — Handbooks, manuals, etc.
Grants management handbook for grantees. United States. Action. Office of Administration & Finance. Contracts and Grants Management Division. (AA 1.8/2:2650.2), 88-17947

United States. Administrative Office of the United States Courts — Buildings.
Judiciary Office Building Development Act : report (to accompany S. 1934)

Do not order from index; see indicated entry

(including cost estimate of the Congressional Budget Office). United States. Congress. House. Committee on Public Works and Transportation. (Y 1.1/8:100 884), 88-19295

United States. Aerospace Medical Division — History.
Aerospace Medical Division : twenty-five years of excellence, 1961-1986 / Alcott, Edward B. (D 301.2:Ae 8/8), 88-18155

United States. Air Force — Airmen — Alcohol use.
AFSC commanders' guidelines for assisting alcohol abusers / (D 301.45/58:Al 1), 88-18188

United States. Air Force — Facilities — Guide-books.
665th Radar Squadron welcomes you to Calumet Air Force Station : the heart of copper country, Michigan. (D 301.2:C 13), 88-18156

United States. Air Force — Handbooks, manuals, etc.
Airfield pavement evaluation concepts. (D 101.11:5-826-1), 88-18077

Noncommissioned Officers Leadership School, Hill Air Force Base : communicative skills. (D 301.2:C 73/7), 88-18157

United States. Air Force — History — Sources.
The United States Air Force : basic documents on roles and missions / (D 301.82/6:D 65), 88-18190

United States. Air Force. Logistics Command. Noncommissioned Officers Leadership School — Handbooks, manuals, etc.
Noncommissioned Officers Leadership School, Hill Air Force Base : communicative skills. (D 301.2:C 73/7), 88-18157

United States. Air Force — Officers — Training of.
The branch point study : specialized undergraduate pilot training / Dorfler, Joseph F. (D 301.26/7-2:AU-ARI-86-5), 88-18163

United States. Air Force — Operational readiness.
C.Y.A., confidence yields ability, challenge your adversary, challenge your aggressor. (D 301.2:C 76/3), 88-18159

United States. Air Force — Weapons systems — Simulation methods.
Earth penetrating vehicles design and performance evaluation studies / (D 301.45/34-3:85-58/pt.2), 88-18187

United States. Air Force. 7th Communications Group.
Headquarters United States Air Force : 7th Communications Group. United States. Air Force. 7th Communications Group. (D 301.2:C 73/10), 88-18158

United States. Animal and Plant Health Inspection Service.
Protecting American agriculture : a global approach. (A 101.2:Am 3), 88-17942

United States. Animal and Plant Health Inspection Service — Officials and employees — Recruiting.
Careers in APHIS. (A 101.2:C 18), 88-17943

United States. — Anniversaries, etc. — Posters.
VPA [picture] : Veterans' Preference Act, 40th anniversary, 1944-1984. (PM 1.35:V 64), 88-19052

United States — Antiquities — Conservation and restoration.
Amending the Archaeological Resources Protection Act of 1970 to strengthen the enforcement provisions of that act, and for other purposes : report (to accompany H.R. 4068, which ... was referred jointly to the committees on Interior and Insular Affairs and the Judiciary) (including the cost estimate of the Congressional Budget Office). United States. Congress. House. Committee on Interior and Insular Affairs. (Y 1.1/8:100-791/pt.1), 88-19242

United States — Appropriations and expenditures.
An Act to Amend the Independent Safety Board Act of 1974 to Authorize Appropriations for Fiscal Years 1987, 1988, 1989, and 1990, and for Other Purposes. United States. (AE 2.110:100-372), 88-17986

Independent Safety Board Act Amendments of 1988 United States. (AE 2.110:100-372), 88-17986

United States — Appropriations and expenditures, 1988.
To extend the authorization of appropriations for the Office of Federal Procurement Policy : hearing before a subcommittee of the Committee on Government Operations, House of Representatives, One Hundredth Congress, first session, on H.R. 2539 ... June 18, 1987. United States. Congress. House. Committee on Government Operations. Legislation and National Security Subcommittee. (Y 4.G 74/7:Ap 6/4), 88-19421

United States — Appropriations and expenditures, 1988-1989.
Coast Guard Authorization Act of 1988 : conference report (to accompany H.R. 2342). United States. Congress (100th, 2nd session : 1988) (Y 1.1/8:100-855), 88-19278

United States — Appropriations and expenditures, 1989.
The Administration's Budget proposal for the SBA for fiscal year 1989 : hearing before the Committee on Small Business, United States Senate, One Hundredth Congress, second session ... March 22, 1988. United States. Congress. Senate. Committee on Small Business. (Y 4.Sm 1/2:S.hrg.100-713), 88-19470

Committee on Appropriations revised allocation to subcommittees of budget totals from the concurrent resolution for fiscal year 1989 / United States. Congress. Senate. Committee on Appropriations. (Y 1.1/5:100-470), 88-19199

Defense Department authorization and oversight : hearing on National Defense Authorization Act for fiscal year 1989—H.R. 4264 and oversight of previously authorized programs before the Committee on Armed Services, House of Representatives, One Hundredth Congress, second session : authorization and oversight, hearing held February 24, 1988. United States. Congress. House. Committee on Armed Services. (Y 4.Ar 5/2 a:987-88/68), 88-19350

Departments of Commerce, Justice, and State, the Judiciary, and related agencies appropriations for 1989 : hearings before a subcommittee of the Committee on Appropriations, House of Representatives, One Hundredth Congress, second session / United States. Congress. House. Committee on Appropriations. Subcommittee on the Departments of Commerce, Justice, and State, the Judiciary, and Related Agencies. (Y 4.Ap 6/1:C 73/2/989/pt.4), 88-19338

Hearing on National Defense Authorization Act for fiscal year 1989—H.R. 4264 and oversight of previously authorized programs : before the Committee on Armed Services, House of Representatives, One Hundredth Congress, second session : civil defense : hearing held March 9, 1988. (Y 4.Ar 5/2 a:987-88/77), 88-19351

Intelligence Authorization Act for fiscal year 1989 : conference report (to accompany H.R. 4387). United States. Congress (100th, 2nd session : 1988). (Y 1.1/8:100-879), 88-19291

Legislative Branch appropriations for fiscal year 1989 : hearings before a subcommittee of the Committee on Appropriations, United States Senate, One Hundredth Congress, second session, on H.R. 4587 .... United States. Congress. Senate. Committee on Appropriations. Subcommittee on the Legislative Branch. (Y 4.Ap 6/2:S.hrg.100-747), 88-19340

Making appropriations for the Department of Housing and Urban Development, and for sundry independent agencies, boards, commissions, corporations, and offices for the fiscal year ending September 30, 1989 : conference report (to accompany H.R. 4800). United States. Congress (100th, 2nd session : 1988) (Y 1.1/8:100-817), 88-19252

Making appropriations for the Department of the Interior and related agencies for the fiscal year ending September 30, 1989, and for other purposes : conference report (to accompany H.R. 4867). United States. Congress (100th, 2nd session : 1988). House. (Y 1.1/8:100-862), 88-19282

Making appropriations for the departments of Labor, Health and Human Services, and Education, and related agencies for the fiscal year ending September 30, 1989, and for other purposes : conference report (to accompany H.R. 4783). United States. Congress (100th, 2nd session : 1988). House. (Y 1.1/8:100-880), 88-19292

Making appropriations for the Treasury Department, the United States Postal Service, the Executive Office of the President, and certain independent agencies for the fiscal year ending September 30, 1989, and for other purposes : conference report (to accompany H.R. 4775). United States. Congress (100th, 2nd session : 1988). (Y 1.1/8:100-881), 88-19293

NASA authorization : hearing before the Subcommittee on Science, Technology, and Space of the Committee on Commerce, Science, and Transportation, United States Senate, One Hundredth Congress, second session .... United States. Congress. Senate. Committee on Commerce, Science, and Transportation. Subcommittee on Science, Technology, and Space. (Y 4.C 73/7:S.hrg.100-579/pt.3), 88-19370

Panama Canal Commission authorization, fiscal year 1989 : report (to accompany H.R. 4449) (including cost estimate of the Congressional Budget Office). United States. Congress. House. Committee on Merchant Marine and Fisheries. (Y 1.1/8:100-831), 88-19261

Small Business Committee allocation of budget totals to subcommittees for fiscal year 1989 : a report submitted pursuant to section 302 of the Congressional Budget Act of 1974 / (Y 1.1/8:100-863), 88-19283

United States — Appropriations and expenditures, 1989-1990.

AIDS initiatives : message from the President of the United States transmitting a 10-point action plan to respond to the public health threat posed by the human immunodeficiency virus. United States. President (1981- : Reagan) (Y 1.1/7:100-221), 88-19230

United States — Armed Forces.

U.S. ground forces and the conventional balance in Europe. Lussier, Frances M. (Y 10.2:G 91/2), 88-19475

United States — Armed Forces — Appropriations and expeditures.

Defense acquisition policy (industrial and contract policies) : hearing before the Acquisition Policy Panel of the Committee on Armed Services, House of Representatives, One Hundredth Congress, second session, hearing held March 30, 1988. United States. Congress. House. Committee on Armed Services. Acquisition Policy Panel. (Y 4.Ar 5/2 a:987-88/64), 88-19349

United States. — Armed Forces — Appropriations and expenditures.

An Act to Amend Title 10, United States Code, to Codify in That Title Certain Defense-Related Permanment Free-Standing Provisions of Law. United States. (AE 2.110:100-370), 88-17985

Codification of defense-related provisions United States. (AE 2.110:100-370), 88-17985

United States — Armed Forces — Facilities — Handbooks, manuals, etc.

Management of bulk petroleum products, storage, and distribution facilities. United States. Assistant Secretary of Defense (Production and Logistics) (D 1.2:P 44), 88-18052

United States — Armed Forces — Foreign service.

Defense, personnel exchange : memorandum of understanding between the United States of America and the Philippines, signed at Manila March 25, 1981. Philippines. (S 9.10:10871), 88-19113

Treaties, etc. United States, 1981 Mar. 25 Philippines. (S 9.10:10871), 88-19113

United States — Armed Forces — Handbooks, manuals, etc.

Management of bulk petroleum products, storage, and distribution facilities. United States. Assistant Secretary of Defense (Production and Logistics) (D 1.2:P 44), 88-18052

United States — Armed Forces — Information services.

Report to Director, American Forces Information Service / United States. Stars & Stripes Advisory Task Force. (D 2.2:St 2), 88-18058

United States — Armed Forces — Medical care.

Military medical care : hearings before the Military Personnel and Compensation Subcommittee of the Committee on Armed Services, House of Representatives, One Hundredth Congress, first session, hearings held July 6, 7, September 19, and October 6, 1987. United States. Congress. House. Committee on Armed Services. Military Personnel and Compensation Subcommittee. (Y 4.Ar 5/2 a:987-88/48), 88-19346

United States — Armed Forces — Medical personnel — Malpractice.

Compensation for victims of military malpractice : hearing before the Military Personnel and Compensation Subcommittee of the Committee on Armed Services, House of Representatives, One Hundredth Congress, first session, July 21, 1987. United States. Congress. House. Committee on Armed Services. Military Personnel and Compensation Subcommittee. (Y 4.Ar 5/2 a:987-88/46), 88-19345

United States — Armed Forces — Officials and employees — Protection.

Whistleblower protection in the military : hearing before the Acquisition Policy Panel of the Committee on Armed Services, House of Representatives, One Hundredth Congress, first and second sessions, hearings held November 19, 1987 and March 16, 1988. United States. Congress. House. Committee on Armed Services. Acquisition Policy Panel. (Y 4.Ar 5/2 a:987-88/42), 88-19344

United States — Armed Forces — Procurement.

Defense acquisition policy (industrial and contract policies) : hearing before the Acquisition Policy Panel of the Committee on Armed Services, House of Representatives, One Hundredth Congress, second session, hearing held March 30, 1988. United States. Congress. House. Committee on Armed Services. Acquisition Policy Panel. (Y 4.Ar 5/2 a:987-88/64), 88-19349

United States — Armed Forces — Procurement — Directories.

D.O.D. directory of contract administration services components (D 1.6/12:988), 88-18056

DOD directory of contract administration services components. (D 1.6/12:988), 88-18056

United States. Army — Accounting.
Expenditure accounting : ST 14-65, part I / United States Army Soldier Support Institute. Finance School. (D 101.2:Ac 2/2), 88-18067

United States. Army. Air Corps — Biography.
Osage general : Maj. Gen. Clarence L. Tinker / Crowder, James L. (D 301.2:Os 1), 88-18161

United States. Army. Army Intelligence & Security Command — Posters.
The INSCOM mission [picture] : conduct multidisciplined intelligence, security and electronic warfare operations. (D 101.35:360-1), 88-18080

United States. Army — Civil functions — Congresses.
Proceedings, Economic and Social Analysis Workshop : 25-29 October 1982, St. Louis, Missouri / Economic and Social Analysis Workshop (1982 : St. Louis, Mo.) (D 103.57/10:83-P-40), 88-18140

United States. Army. Corps of Engineers.
Cochiti Pueblo—Corps of Engineers dam project : hearing before the Select Committee on Indian Affairs, United States Senate, One Hundredth Congress, second session ... March 15, 1988, Washington, DC. United States. Congress. Senate. Select Committee on Indian Affairs. (Y 4.In 2/11:S.hrg.100-720), 88-19435

United States. Army. Corps of Engineers — Civil functions — Congresses.
Proceedings, Economic and Social Analysis Workshop : 16-20 July 1984, Chicago, Illinois / Economic and Social Analysis Workshop (1984 : Chicago, Ill.) (D 103.57/10:85-PR-2), 88-18141

United States. Army — Handbooks, manuals, etc.
Airfield pavement evaluation concepts. (D 101.11:5-826-1), 88-18077

Army National Guard guide for preparing command readiness inspection reports. (D 101.6/5:F 82), 88-18074

Time and attendance reporting for the Standard Army Civilian Payroll System (STARCIPS). (D 101.22:37-2), 88-18078

United States. Army — Inspection — Handbooks, manuals, etc.
Army National Guard guide for preparing command readiness inspection reports. (D 101.6/5:F 82), 88-18074

United States. Army. Officer Candidate School.
Army Officer Candidate School. (D 101.43/2:133), 88-18083

United States. Army — Officials and employees — Handbooks, manuals, etc.
Employee's handbook. (D 105.9/3:690-4), 88-18144

United States. Army — Ordnance and ordnance stores — Study and teaching.
Training effectiveness analysis : status of institutional and unit mortar training / Fusha, James E. (D 101.60/2:1367), 88-18085

United States. Army — Parachute troops.
Your United States Army parachute team, the Golden Knights. (D 101.2:P 21), 88-18070

United States. Army — Pay, allowances, etc.
A new approach to managing the Army Selective Reenlistment Bonus / Haber, Sheldon E. (D 101.60/4:634), 88-18097

United States. Army — Pay, allowances, etc. — Handbooks, manuals, etc.
Time and attendance reporting for the Standard Army Civilian Payroll System (STARCIPS). (D 101.22:37-2), 88-18078

United States. Army — Personnel management.
The development of a unit morale measure for Army battalions / Kimmel, Melvin J. (D 101.60/4:617), 88-18094

Evaluating the benefits and costs of the Enlisted Personnel Allocation System (EPAS) / Schmitz, Edward J. (D 101.60/4:721), 88-18101

United States. Army — Recruiting, enlistment, etc.
Evaluating the benefits and costs of the Enlisted Personnel Allocation System (EPAS) / Schmitz, Edward J. (D 101.60/4:721), 88-18101

A new approach to managing the Army Selective Reenlistment Bonus / Haber, Sheldon E. (D 101.60/4:634), 88-18097

Preliminary report on a national cross-validation of the Computerized Adaptive Screening Test (CAST) / Knapp, Deirdre J. (D 101.60/2:1430), 88-18091

United States. Army — Reserves.
Recommendations for "people research and development" actions to improve Army Reserve Component readiness / Bynum, James A. (D 101.60/2:1427), 88-18090

United States. Army — Vocational guidance.
Validation of current and alternative Armed Services Vocational Aptitude Battery (ASVAB) area composites, based on training and Skill Qualification Test (SQT) : information on fiscal year 1981 and 1982 enlisted accessions / (D 101.60/4:651), 88-18098

United States. Army — Weapons systems.
Armor procedural skills : learning and retention / (D 101.60/4:621), 88-18095

United States. Army Reserve — Personnel management.
Recommendations for "people research and development" actions to improve Army Reserve Component readiness / Bynum, James A. (D 101.60/2:1427), 88-18090

United States. Army Reserve — Recruiting, enlistment, etc.
Recommendations for "people research and development" actions to improve Army Reserve Component readiness / Bynum, James A. (D 101.60/2:1427), 88-18090

United States. Attorney General's Commission on Pornography.
Beyond the Pornography Commission : the federal response / United States. Dept. of Justice. (J 1.2:P 82/2), 88-18908

United States. Board for International Broadcasting — Appropriations and expenditures.
Authorizing appropriations for fiscal years 1988-89 for the Department of State, the U.S. Information Agency, the Voice of America, the Board for International Broadcasting, and for other purposes : hearings and markup before the Committee on Foreign Affairs and its Subcommittee on International Operations, House of Representatives, One Hundredth Congress, first session, on H.R. 1777, February 26; March 3, 5, 17, 19, 24, and 25, 1987. United States. Congress. House. Committee on Foreign Affairs. Subcommittee on International Operations. (Y 4.F 76/1:St 2/10/988-89), 88-19416

United States. Board of Foreign Scholarships — Periodicals.
Annual report of the Board of Foreign Scholarships. United States. Board of Foreign Scholarships. (Y 3.F 76/4:1/987), 88-19309

Fulbright program United States. Board of Foreign Scholarships. (Y 3.F 76/4:1/987), 88-19309

United States. Board of Trustees of the Federal Supplementary Medical Insurance Trust Fund — Periodicals.
The Federal Supplementary Medical Insurance Trust Fund : communication from the Board of Trustees transmitting the ... annual report of the Board of Trustees of the Federal Supplementary Medical Trust Fund ... pursuant to 42 U.S.C. 401(c)(2), 1395i(b)(2), 1395t(b)(2). United States. Board of Trustees of the Federal Supplementary Medical Insurance Trust Fund. (Y 1.1/7:100-194), 88-19227

United States. Bureau of Land Management. Alturas Resource Area.
Department of the Interior final environmental impact statement : wilderness recommendations for the Alturas Resource Area, CA-020-103 Pit River Canyon WSA, 11,575 acres, CA-020-211 Tule Mountain WSA, 16,950 acres / United States. Bureau of Land Management. California State Office. (I 1.98:Al 7/2), 88-18409

United States. Bureau of Land Management — Directories.
Bureau of Land Management office directory : Washington Office; Denver Service Center; Boise Interagency Fire Center; State, District, and RAH offices. United States. Bureau of Land Management. (I 53.2:D 62/985), 88-18842

United States. Bureau of Mines — Officials and employees — Selection and appointment.
Baynard, Franklin, and Ary nominations : hearing before the Committee on Energy and Natural Resources, United States Senate, One Hundredth Congress, second session on the nominations of Ernest C. Baynard III, to be Assistant Secretary for Environment, Safety and Health, Department of Energy; C. Anson Franklin, to be Assistant Secretary for Congressional, Intergovernmental, and Public Affairs, Department of Energy; and T.S. Ary to be Director, Bureau of Mines, Department of the Interior, March 14, 1988. United States. Congress. Senate. Committee on Energy and Natural Resources. (Y 4.En 2:S.hrg.100-558), 88-19388

United States. Bureau of Reclamation.
Reclamation faces the future. (I 27.2:F 98), 88-18803

United States. Bureau of Reclamation — Personnel records.
A Self paced basic course of instruction for timekeepers. (I 27.19:T 48), 88-18805

United States. Bureau of Reclamation — Statistics — Periodicals.
Finances and physical features United States. Bureau of Reclamation. (I 27.1/4-3:984), 88-18802

Summary statistics. Volume 2, Finances and physical features / United States. Bureau of Reclamation. (I 27.1/4-3:984), 88-18802

Summary statistics. Volume II, Finances and physical features United States. Bureau of Reclamation. (I 27.1/4-3:984), 88-18802

United States — Census — Law and legislation.
Exclude undocumented residents from census counts used for apportionment : hearing before the Subcommittee on Census and Population of the Committee on Post Office and Civil Service, House of Representatives, One Hundredth Congress, second session on H.R. 3639, H.R. 3814, and H.R. 4234 ... June 23, 1988. United States. Congress. House. Committee on Post Office and Civil Service. Subcommittee on Census and Population. (Y 4.P 84/10:100-65), 88-19453

United States. Central Intelligence Agency — Appropriations and expenditures.
Intelligence Authorization Act for fiscal year 1989 : conference report (to accompany H.R. 4387). United States. Congress (100th, 2nd session : 1988). (Y 1.1/8:100-879), 88-19291

United States — Civil defense — Law and legislation.
Hearing on National Defense Authorization Act for fiscal year 1989—H.R. 4264 and oversight of previously authorized programs : before the Committee on Armed Services, House of Representatives, One Hundredth Congress, second session : civil defense : hearing held March 9, 1988. (Y 4.Ar 5/2 a:987-88/77), 88-19351

United States — Climate — Bibliography — Catalogs.
Weather. United States. Superintendent of Documents. (GP 3.22/2:234/988), 88-18334

United States. Coast Guard — Appropriations and expenditures.
Coast Guard Authorization Act of 1988 : conference report (to accompany H.R. 2342). United States. Congress (100th, 2nd session : 1988) (Y 1.1/8:100-855), 88-19278

United States. Coast Guard Auxiliary — Examinations — Posters.
United States Coast Guard Auxiliary courtesy 1987 examination [picture.] (TD 5.47:Ex 1), 88-19157

United States — Commerce — Canada.
The banking jurisdiction within the United States/Canada Free Trade Agreement : hearing before the Committee on Banking, Housing, and Urban Affairs, United States Senate, One Hundredth Congress, second session ... May 20, 1988. United States. Congress. Senate. Committee on Banking, Housing, and Urban Affairs. (Y 4.B 22/3:S.hrg.100-700), 88-19363

United States-Canada Free-Trade Agreement Implementation Act of 1988 : report together with additional views (to accompany H.R. 5090 which, on July 26, 1988, was referred jointly to the Committee on Ways and Means, the Committee on Agriculture ... and the Committee on the Judiciary) (including cost estimate of the Congressional Budget Office). United States. Congress. House. Committee on Ways and Means. (Y 1.1/8:100-816/pt.2-6), 88-19251

United States — Commerce — Data processing — Handbooks, manuals, etc.
ACS research handbook : an enforcement tool for all disciplines. U.S. Customs Service. Office of Automated Commercial System Operations. (T 17.5/2:Au 8), 88-19126

United States — Commerce — Pakistan.
Agricultural commodities : agreement between the United States of America and Pakistan, signed at Islamabad May 15, 1983. Pakistan. (S 9.10:10715), 88-19104

Treaties, etc. United States, 1983 May 15 Pakistan. (S 9.10:10715), 88-19104

United States — Commercial policy.
National policy related to U.S. fishery export promotion : hearings before the Subcommittee on International Economic Policy and Trade of the Committee on Foreign Affairs, House of Representatives, One Hundredth Congress, first and second sessions, November 6, 1987 and March 9, 1988. United States. Congress. House. Committee on Foreign Affairs. Subcommittee on International Economic Policy and Trade. (Y 4.F 76/1:F 53/6), 88-19407

United States. Commission on the Ukraine Famine.
An Act to Amend the Departments of Commerce, Justice, and State, the Judiciary, and Related Agencies Appropriation Act, 1986, to extend the Life of the Commission on the Ukraine Famine, United States. (AE 2.110:100-340), 88-17964

United States. Commodity Futures Trading Commission — Officials and employees — Selection and appointment.
Nomination of Wendy L. Gramm : hearing before the Committee on Agriculture, Nutrition, and Forestry, United States Senate, One Hundredth Congress, second session on the nomination of Wendy L. Gramm, of Texas, to be Chairman of the Commodity Futures Trading Commission, February 3, 1988. United States. Congress. Senate. Committee on Agriculture, Nutrition, and Forestry. (Y 4.Ag 8/3:S.hrg.100-675), 88-19336

United States. Congress — Appropriations and expenditures.
Legislative Branch appropriations for fiscal year 1989 : hearings before a subcommittee of the Committee on Appropriations, United States Senate, One Hundredth Congress, second session, on H.R. 4587 .... United States. Congress. Senate. Committee on Appropriations. Subcommittee on the Legislative Branch. (Y 4.Ap 6/2:S.hrg.100-747), 88-19340

United States. Congress — Centennial celebrations, etc.
An Act to Require the Secretary of the Treasury to Mint Coins in commemoration of the Bicentennial of the United States Congress. United States. (AE 2.110:100-378), 88-17992

United States. Congress — Directories — Bibliography — Catalogs.
Congressional directory. United States. Superintendent of Documents. (GP 3.22/2:228/988), 88-18332

United States. Congress. House — Appropriations and expenditures — Periodicals.
Report of the Clerk of the House from ... United States. Congress. House. Office of the Clerk. (Y 1.1/7:100-222), 88-19231

United States. Congress. House. Committee on Small Business — Appropriations and expenditures.
Small Business Committee allocation of budget totals to subcommittees for fiscal year 1989 : a report submitted pursuant to section 302 of the Congressional Budget Act of 1974 / (Y 1.1/8:100-863), 88-19283

United States. Congress. House. Committee on Standards of Official Conduct — Appropriations and expenditures.
Providing amounts from the contingent fund of the House for further expenses of investigations and studies by the Committee on Standards of Official Conduct in the second session of the One Hundredth Congress : report (to accompany H. Res. 500). United States. Congress. House. Committee on House Administration. (Y 1.1/8:100-818), 88-19253

United States. Congress. House — Officials and employees — Periodicals.
Report of the Clerk of the House from ... United States. Congress. House. Office of the Clerk. (Y 1.1/7:100-222), 88-19231

United States. Congress. House — Periodicals.
Financial disclosure reports of members of the U.S. House of Representatives of the ... Congress from ... submitted to the Clerk of the House pursuant to 2 U.S.C. [section] 703(a). United States. Congress. House. (Y 1.1/7:100-209) (Y 1.1/7:100-209/v.2), 88-19228

United States. Congress. House — Records and correspondence.
Papers of the House : hearing before the Subcommittee on Rules of the House of the Committee on Rules, House of Representatives, One Hundredth Congress, session session on H. Res. 419 ... June 15, 1988. United States. Congress. House. Committee on Rules. Subcommittee on Rules of the House. (Y 4.R 86/1:P 19/988), 88-19460

United States. Congress — Records and correspondence.
Required reports to Congress on foreign policy / (Y 4.F 76/1:C 76/20), 88-19406

United States. Congress. Senate.
Managing the expenditure of funds for Senate official mail during fiscal year 1989 : report (to accompany S. Res. 458). United States. Congress. Senate. Committee on Rules and Administration. (Y 1.1/5:100-480), 88-19207

United States. Congress. Senate. Committee on Appropriations — Appropriations and expenditures.
Committee on Appropriations revised allocation to subcommittees of budget totals from the concurrent resolution for fiscal year 1989 / United States. Congress. Senate. Committee on Appropriations. (Y 1.1/5:100-470), 88-19199

United States. Congress. Senate — Rules and practice.
Standing rules of the Senate : revised to June 1, 1988. United States. Congress. Senate. (Y 1.1/3:100-33), 88-19174

United States — Constitution.
Constitution Heritage Act of 1988 : report (to accompany H.R. 1939). United States. Congress. Senate. Committee on Energy and Natural Resources. (Y 1.1/5:100-450), 88-19186

United States — Constitution — Bibliography — Catalogs.
Books about our Constitution and America's heritage : a selection of publications from the Superintendent of Documents. United States. Superintendent of Documents. (GP 3.22:C 74), 88-18312

United States. Court of Appeals (Federal Circuit) — Bibliography — Catalogs.
U.S. Court of Appeals for the Federal Circuit and U.S. Court of International Trade. United States. Superintendent of Documents. (GP 3.22/2:052/988), 88-18319

United States. Court of International Trade — Bibliography — Catalogs.
U.S. Court of Appeals for the Federal Circuit and U.S. Court of International Trade. United States. Superintendent of Documents. (GP 3.22/2:052/988), 88-18319

United States — Defenses.
Mine warfare : hearing before the Seapower and Strategic and Critical Materials Subcommittee of the Committee on Armed Services, House of Representatives, One Hundredth Congress, first session, hearing held September 17, 1987. United States. Congress. House. Committee on Armed Services. Subcommittee on Seapower and Strategic and Critical Materials. (Y 4.Ar 5/2 a:987-88/50), 88-19348

SSN-21 program : hearing before the Seapower and Strategic and Critical Materials Subcommittee of the Committee on Armed Services, House of Representatives, One Hundredth Congress, first session, hearing held April 6, 1987. United States. Congress. House. Committee on Armed Services. Subcommittee on Seapower and Strategic and Critical Materials. (Y 4.Ar 5/2 a:987-88/49), 88-19347

United States — Defenses — Bibliography — Catalogs.
National defense and security. United States. Superintendent of Documents. (GP 3.22/2:153/988), 88-18327

United States. Dept. of Agriculture — Bibliography — Catalogs.
List of available U.S.D.A. publications for sale from G.P.O. United States. Dept. of Agriculture. (A 43.51:987), 88-17930

List of available USDA publications for sale from GPO. United States. Dept. of Agriculture. (A 43.51:987), 88-17930

United States. Dept. of Commerce — Officials and employees — Selection and appointment.
Nominations—April-May : hearings before the Committee on Commerce,

222-242 0 - 88 - 15 : QL3

Science, and Transportation, United States Senate, One Hundredth Congress, second session, on April 22, 1988, Donna F. Tuttle, to be Deputy Secretary, Department of Commerce; April 25, 1988, Elaine Chao ... Federal Maritime Commission; May 10, 1988, Lemoine V. Dickinson, Jr. ... National Transportation Safety Board; May 19, 1988, Rear Adm. Clyde T. Lusk, Jr. .... United States. Congress. Senate. Committee on Commerce, Science, and Transportation. (Y 4.C 73/7:S.hrg.100-659), 88-19371

United States. Dept. of Defense.
Hazardous waste problems at Department of Defense facilities : hearing before a subcommittee of the Committee on Government Operations, House of Representatives, One Hundredth Congress, second [i.e. first] session, November 5, 1987. United States. Congress. House. Committee on Government Operations. Environment, Energy, and Natural Resources Subcommittee. (Y 4.G 74/7:W 28/6), 88-19426

United States. Dept. of Defense — Appropriations and expenditures.
Codification of defense-related provisions United States. (AE 2.110:100-370), 88-17985

Defense Department authorization and oversight : hearing on National Defense Authorization Act for fiscal year 1989—H.R. 4264 and oversight of previously authorized programs before the Committee on Armed Services, House of Representatives, One Hundredth Congress, second session : authorization and oversight, hearing held February 24, 1988. United States. Congress. House. Committee on Armed Services. (Y 4.Ar 5/2 a:987-88/68), 88-19350

Hearing on National Defense Authorization Act for fiscal year 1989—H.R. 4264 and oversight of previously authorized programs : before the Committee on Armed Services, House of Representatives, One Hundredth Congress, second session : civil defense : hearing held March 9, 1988. (Y 4.Ar 5/2 a:987-88/77), 88-19351

Long-range defense funding : hearing before the Task Force on Defense and International Affairs of the Committee on the Budget, House of Representatives, One Hundredth Congress, second session, June 21, 1988. United States. Congress. House. Committee on the Budget. Task Force on Defense and International Affairs. (Y 4.B 85/3:100-7-3), 88-19369

United States. Dept. of Defense — Handbooks, manuals, etc.
Subcontracting management handbook. (D 1.6/2:Su 1), 88-18055

United States. Dept. of Defense — Management — Handbooks, manuals, etc.
Subcontracting management handbook. (D 1.6/2:Su 1), 88-18055

United States. Dept. of Defense — Procurement.
Defense Department authorization and oversight : hearing on National Defense Authorization Act for fiscal year 1989—H.R. 4264 and oversight of previously authorized programs before the Committee on Armed Services, House of Representatives, One Hundredth Congress, second session : authorization and oversight, hearing held February 24, 1988. United States. Congress. House. Committee on Armed Services. (Y 4.Ar 5/2 a:987-88/68), 88-19350

United States. Dept. of Defense. Security Administration of Special Access Programs — Security measures.
Security Administration of Special Access Programs : hearings before the Investigations Subcommittee of the Committee on Armed Servgices, House of Representatives, One Hundredth Congress, first session, October 6, 14, and 21, 1987. United States. Congress. House. Committee on Armed Services. Subcommittee on Investigations. (Y 4.Ar 5/2 a:987-88/32), 88-19343

United States. Dept. of Education — Appropriations and expenditures.
Making appropriations for the departments of Labor, Health and Human Services, and Education, and related agencies for the fiscal year ending September 30, 1989, and for other purposes : conference report (to accompany H.R. 4783). United States. Congress (100th, 2nd session : 1988). House. (Y 1.1/8:100-880), 88-19292

United States. Dept. of Education. Office of Student Financial Assistance. Student Verification Branch — Periodicals.
Verification guide for Title four programs (ED 1.8:V 58/2), 88-18200

Verification guide for Title IV programs / (ED 1.8:V 58/2), 88-18200

United States. Dept. of Education — Officials and employees — Furloughs.
The Mobility Assistance Program : a comprehensive evaluation report / Hicks, Laurabeth H. (ED 1.310/2:261249), 88-18246

United States. Dept. of Energy — Appropriations and expenditures.
Fiscal year 1989 Department of Energy authorization : hearing before the Subcommittee on Energy Research and Development of the Committee on Science, Space, and Technology, House of Representatives, One Hundredth Congress, second session, March 30, 1988. United States. Congress. House. Committee on Science, Space, and Technology. Subcommittee on Energy Research and Development. (Y 4.Sci 2:100/103), 88-19462

United States. Dept. of Energy — Officials and employees — Selection and appointment.
Baynard, Franklin, and Ary nominations : hearing before the Committee on Energy and Natural Resources, United States Senate, One Hundredth Congress, second session on the nominations of Ernest C. Baynard III, to be Assistant Secretary for Environment, Safety and Health, Department of Energy; C. Anson Franklin, to be Assistant Secretary for Congressional, Intergovernmental, and Public Affairs, Department of Energy; and T.S. Ary to be Director, Bureau of Mines, Department of the Interior, March 14, 1988. United States. Congress. Senate. Committee on Energy and Natural Resources. (Y 4.En 2:S.hrg.100-558), 88-19388

United States. Dept. of Health and Human Services — Appropriations and expenditures.
Making appropriations for the departments of Labor, Health and Human Services, and Education, and related agencies for the fiscal year ending September 30, 1989, and for other purposes : conference report (to accompany H.R. 4783). United States. Congress (100th, 2nd session : 1988). House. (Y 1.1/8:100-880), 88-19292

United States. Dept. of Health and Human Services — Data processing.
Alternatives to use of costly commercial time-sharing computer services could save millions. United States. Dept. of Health and Human Services. Office of Inspector General. Office of Audit. (HE 1.2:C 73/5), 88-18339

United States. Dept. of Housing and Urban Development — Appropriations and expenditures.
Making appropriations for the Department of Housing and Urban Development, and for sundry independent agencies, boards, commissions, corporations, and offices for the fiscal year ending September 30, 1989 : conference report (to accompany H.R. 4800). United States. Congress (100th, 2nd session : 1988) (Y 1.1/8:100-817), 88-19252

United States. Dept. of Housing and Urban Development — Handbooks, manuals, etc.
Internal control system : a guide to the preliminary review process / United States. Dept. of Housing and Urban

Development. (HH 1.6/3:In 8), 88-18403

United States. Dept. of Justice.
Justice Department : implements faced in litigating and collecting debts owed the government / Jones, Arnold P. (GA 1.5/2:T-GGD-88-26), 88-18299

United States. Dept. of Justice. Felony Trial Division — Handbooks, manuals, etc.
Felony Trial Division office manual. United States. Dept. of Justice. Felony Trial Division. (J 1.8/2:F 33/2), 88-18910

United States. Dept. of Justice. Tax Division — Handbooks, manuals, etc.
Citation and style manual. United States. Department of Justice. Tax Division. (J 1.8/2:C 49/3), 88-18909

United States. Dept. of Labor — Appropriations and expenditures.
Making appropriations for the departments of Labor, Health and Human Services, and Education, and related agencies for the fiscal year ending September 30, 1989, and for other purposes : conference report (to accompany H.R. 4783). United States. Congress (100th, 2nd session : 1988). House. (Y 1.1/8:100-880), 88-19292

United States. Dept. of State — Appropriations and expenditures.
Authorizing appropriations for fiscal years 1988-89 for the Department of State, the U.S. Information Agency, the Voice of America, the Board for International Broadcasting, and for other purposes : hearings and markup before the Committee on Foreign Affairs and its Subcommittee on International Operations, House of Representatives, One Hundredth Congress, first session, on H.R. 1777, February 26; March 3, 5, 17, 19, 24, and 25, 1987. United States. Congress. House. Committee on Foreign Affairs. Subcommittee on International Operations. (Y 4.F 76/1:St 2/10/988-89), 88-19416

United States. Dept. of State. Office of the Program Inspector General — Periodicals.
Annual report ... Program Inspector General / United States. Dept. of State. Office of the Program Inspector General. (S 1.1/6:985), 88-19078

Annual report of the Program Inspector General United States. Dept. of State. Office of the Program Inspector General. (S 1.1/6:985), 88-19078

United States. Dept. of State — Study and teaching (Internship)
Student intern programs. (S 1.2:St 9/2/988), 88-19080

United States. Dept. of the Air Force — Bibliography — Catalogs.
United States Air Force manuals. United States. Superintendent of Documents. (GP 3.22/2:182/988), 88-18330

United States. Dept. of the Interior — Appropriations and expenditures.
Making appropriations for the Department of the Interior and related agencies for the fiscal year ending September 30, 1989, and for other purposes : conference report (to accompany H.R. 4867). United States. Congress (100th, 2nd session : 1988). House. (Y 1.1/8:100-862), 88-19282

United States. Dept. of the Treasury — Appropriations and expenditures.
Making appropriations for the Treasury Department, the United States Postal Service, the Executive Office of the President, and certain independent agencies for the fiscal year ending September 30, 1989, and for other purposes : conference report (to accompany H.R. 4775). United States. Congress (100th, 2nd session : 1988). (Y 1.1/8:100-881), 88-19293

United States. Dept. of the Treasury — Security measures.
Overseas : facing the unexpected. (T 1.2:Ov 2), 88-19119

United States. Dept. of Transportation.
DOT matters : hearing before the Committee on Merchant Marine and Fisheries, House of Representatives, One Hundredth Congress, second session ... March 3, 1988. United States. Congress. House. Committee on Merchant Marine and Fisheries. (Y 4.M 53:100-50), 88-19445

United States. Dept. of Veterans Benefits.
Insurance operations part forty-one : National Service Life Insurance 1988 regular dividend schedules. United States. Dept. of Veterans Benefits. (VA 1.18:29-2/pt. 41), 88-19166

United States — Diplomatic and consular service.
Student intern programs. (S 1.2:St 9/2/988), 88-19080

United States — Diplomatic and consular service — Bolivia.
Nomination of Robert S. Gelbard : report together with additional views. United States. Congress. Senate. Committee on Foreign Relations. (Y 1.1/6:100-18), 88-19226

United States — Diplomatic and consular service — Swaziland.
Swaziland, post report. (S 1.127:Sw 2/987), 88-19098

United States — Economic conditions — Forecasting.
Employment in the year 2000 : a candid look at our future : hearings before the Subcommittee on Investment, Jobs, and Prices of the Joint Economic Committee, Congress of the United States, One Hundredth Congress, second session, April 11, 12, 18, and 19, 1998. United States. Congress. Joint Economic Committee. Subcommittee on Investment, Jobs, and Prices. (Y 4.Ec 7:Em 7/24), 88-19381

United States — Economic policy.
Foreign assistance policy studies : a review of major reports and recommendations / Library of Congress. Foreign Affairs and National Defense Division. (Y 4.F 76/1:F 76/65), 88-19408

U.S. international air cargo policy : hearing before the Subcommittee on Investigations and Oversight of the Committee on Public Works and Transportation, House of Representatives, One Hundredth Congress, second session, April 12, 1988. United States. Congress. House. Committee on Public Works and Transportation. Subcommittee on Investigations and Oversight. (Y 4.P 96/11:100-57), 88-19459

United States — Emigration and immigration.
For the relief of Hyong Cha Kim Kay : report (to accompany S. 391). United States. Congress. House. Committee on the Judiciary. (Y 1.1/8:100-848), 88-19273

For the relief of Lynette J. Parker : report (to accompany H.R. 3247). United States. Congress. House. Committee on the Judiciary. (Y 1.1/8:100-845), 88-19271

For the relief of Milena Mesin and Bozena Mesin : report (to accompany H.R. 2461). United States. Congress. House. Committee on the Judiciary. (Y 1.1/8:100-842), 88-19269

For the relief of Rajani Lal : report (to accompany H.R. 3917). United States. Congress. House. Committee on the Judiciary. (Y 1.1/8:100-847), 88-19272

For the relief of Rosa Pratts : report (to accompany H.R. 2109). United States. Congress. House. Committee on the Judiciary. (Y 1.1/8:100-841), 88-19268

For the relief of Roswitha Starins : report (to accompany S. 1329). United States. Congress. House. Committee on the Judiciary. (Y 1.1/8:100-851), 88-19275

For the relief of Sukhjit Kuldip Singh Saund : report (to accompany S. 425). United States. Congress. House. Com-

mittee on the Judiciary. (Y 1.1/8:100-849), 88-19274

For the relief of Tarek Mohamad Mahmoud : report (to accompany H.R. 2511). United States. Congress. House. Committee on the Judiciary. (Y 1.1/8:100-843), 88-19270

Immigration reform : implementation of legalization program / Jones, Arnold P. (GA 1.5/2:T-GGD-88-27), 88-18300

United States — Emigration and immigration — Bibliography — Catalogs.

Immigration, naturalization, and citizenship. United States. Superintendent of Documents. (GP 3.22/2:069/988), 88-18320

United States. Employment and Training Administration — Handbooks, manuals, etc.

Targeted Jobs Tax Credit (TJTC) Program. (L 37.8/2:377), 88-18956

United States. Employment Standards Administration. Wage and Hour Division — Forms — Handbooks, manuals, etc.

Field operations handbook, 3/10/88, revision no. 556. (L 36.208:F 45/rev.556), 88-18954

United States. Environmental Protecion Agency — Management.

Sham recycling : hearing before the Subcommittee on Hazardous Wastes and Toxic Substances of the Committee on Environment and Public Works, United States Senate, One Hundredth Congress, second session, April 14, 1988. United States. Congress. Senate. Committee on Environment and Public Works. Subcommittee on Hazardous Wastes and Toxic Substances. (Y 4.P 96/10:S.hrg.100-663), 88-19454

United States. Equal Employment Opportunity Commission — Handbooks, manuals, etc.

State and local program handbook. United States. Equal Employment Opportunity Commission. Office of Program Operations. State and Local Branch. (Y 3.Eq 2:8 St 2), 88-19307

United States — Executive departments — Finance.

Making appropriations for the Treasury Department, the United States Postal Service, the Executive Office of the President, and certain independent agencies for the fiscal year ending September 30, 1989, and for other purposes : conference report (to accompany H.R. 4775). United States. Congress (100th, 2nd session : 1988). (Y 1.1/8:100-881), 88-19293

United States — Executive departments — Reorganization.

Amending the Nuclear Waste Policy Act of 1982 with respect to the Office of the Nuclear Waste Negotiator : report (to accompany H.R. 4689 which ... was referred jointly to the Committee on Energy and Commerce and the Committee on Interior and Insular Affairs) (including cost estimate of the Congressional Budget Office). United States. Congress. House. Committee on Interior and Insular Affairs. (Y 1.1/8:100-869/pt.1), 88-19289

United States. Executive Office of the President — Appropriations and expenditures.

Making appropriations for the Treasury Department, the United States Postal Service, the Executive Office of the President, and certain independent agencies for the fiscal year ending September 30, 1989, and for other purposes : conference report (to accompany H.R. 4775). United States. Congress (100th, 2nd session : 1988). (Y 1.1/8:100-881), 88-19293

United States. Farmers Home Administration.

FmHA Section 515 rural rental housing vacancies : hearing before the Subcommittee on Housing and Community Development of the Committee on Banking, Finance, and Urban Affairs, House of Representatives, One Hundredth Congress, second session, July 6, 1988. United States. Congress. House. Committeee on Banking, Finance, and Urban Affairs. Subcommittee on Housing and Community Development. (Y 4.B 22/1:100-76), 88-19357

United States. Federal Aviation Administration.

Reports on aviation safety : hearing before the Subcommittee on Aviation of the Committee on Commerce, Science, and Transportation, United States Senate, One Hundredth Congress, second session ... April 20, 1988. United States. Congress. Senate. Committee on Commerce, Science, and Transportation. Subcommittee on Aviation. (Y 4.C 73/7:S.hrg.100-698), 88-19374

United States. Federal Aviation Administration — Bibliography — Catalogs.

Federal aviation regulations. United States. Superintendent of Documents. (GP 3.22/2:012/988), 88-18315

United States. Federal Aviation Administration — Management.

Oversight of the FAA : hearing before the Subcommittee on Aviation of the Committee on Commerce, Science, and Transportation, United States Senate, One Hundredth Congress, second session ... March 16, 1988. United States. Congress. Senate. Committee on Commerce, Science, and Transportation. Subcommittee on Aviation. (Y 4.C 73/7:S.hrg.100-660), 88-19372, 88-19373

United States. Federal Aviation Administration — Reorganization.

Federal Aviation Administration Independent Establishment Act of 1988 : report together with minority views of the Senate Committee on Commerce, Science, and Transportation on S. 1600. United States. Congress. Senate. Committee on Commerce, Science, and Transportation. (Y 1.1/5:100-440), 88-19180

United States. Federal Aviation Administration — Telephone — Directories.

FAA directory / United States. Federal Aviation Administration. (TD 4.52:986), 88-19156

Federal Aviation Administration directory United States. Federal Aviation Administration. (TD 4.52:986), 88-19156

United States. Federal Emergency Management Agency.

Response of the Federal Emergency Management Agency to the request from the state of Nevada for a disaster declaration : hearing before the Subcommittee on Water Resources, Transportation, and Infrastructure of the Committee on Environment and Public Works, United States Senate, One Hundredth Congress, second session, June 8, 1988. United States. Congress. Senate. Committee on Environment and Public Works. Subcommittee on Water Resources, Transportation, and Infrastructure. (Y 4.P 96/10:S.hrg.100-718), 88-19458

United States. Federal Emergency Management Agency — Appropriations and expenditures.

Hearing on National Defense Authorization Act for fiscal year 1989—H.R. 4264 and oversight of previously authorized programs : before the Committee on Armed Services, House of Representatives, One Hundredth Congress, second session : civil defense : hearing held March 9, 1988. (Y 4.Ar 5/2 a:987-88/77), 88-19351

United States. Federal Employees' Retirement System.

Thrift Savings Plan for federal employees : April 1987 enrollment. (Y 3.F 31/25:2 T 34), 88-19308

United States. Federal Energy Regulatory Commission.
FERC electric proposal : hearings before the Committee on Energy and Natural Resources, United States Senate, One Hundredth Congress, second session ... February 1 and 2, 1988. United States. Congress. Senate. Committee on Energy and Natural Resources. (Y 4.En 2:S.hrg.100-729), 88-19392

United States. Federal Maritime Commission — Officials and employees — Selection and appointment.
Nominations—April-May : hearings before the Committee on Commerce, Science, and Transportation, United States Senate, One Hundredth Congress, second session, on April 22, 1988, Donna F. Tuttle, to be Deputy Secretary, Department of Commerce; April 25, 1988, Elaine Chao ... Federal Maritime Commission; May 10, 1988, Lemoine V. Dickinson, Jr. ... National Transportation Safety Board; May 19, 1988, Rear Adm. Clyde T. Lusk, Jr. .... United States. Congress. Senate. Committee on Commerce, Science, and Transportation. (Y 4.C 73/7:S.hrg.100-659), 88-19371

United States. Food and Drug Administration.
Public Health Service : Food and Drug Administration. (HE 20.38:F 73), 88-18349

United States. Food and Drug Administration — Telephone — Directories.
FDA location directory United States. Food and Drug Administration. (HE 20.4037:988), 88-18376

Location directory / United States. Food and Drug Administration. (HE 20.4037:988), 88-18376

United States — Foreign economic relations — Belize — Periodicals.
Belize / (C 61.11:B 41/2), 88-18035

United States — Foreign economic relations — Canada — Periodicals.
Canada / Canada (Washington, D.C. : 1987) (C 61.11:C 16), 88-18036

United States — Foreign economic relations — Caribbean Area.
Proposals to strengthen United States-Caribbean economic relations : hearings before the subcommittees on International Economic Policy and Trade and on Western Hemisphere Affairs of the Committee on Foreign Affairs, House of Representatives, One Hundredth Congress, second session, February 6 and 7, 1988. United States. Congress. House. Committee on Foreign Affairs. Subcommittee on International Economic Policy and Trade. (Y 4.F 76/1:Un 35/90), 88-19418

United States — Foreign economic relations — China — Periodicals.
People's Republic of China / People's Republic of China (Washington, D.C. : 1987) (C 61.11:C 44/988), 88-18037

United States — Foreign economic relations — Cyprus — Periodicals.
Cyprus / Cyprus (Washington, D.C.) (C 61.11:C 99/988), 88-18038

United States — Foreign economic relations — Developing countries.
Strategy for an LDC debt workout : a U.S. perspective / Milam, William B. (S 1.71/4:1100), 88-19092

United States — Foreign economic relations — Ethiopia — Periodicals.
Ethiopia / Ethiopia (Washington, D.C. : 1988) (C 61.11:Et 3), 88-18039

United States — Foreign economic relations — Germany (West)
Restoring international balance : the Federal Republic of Germany and world economic growth : a staff study / (Y 4.Ec 7:In 8/29), 88-19382

United States — Foreign economic relations — India — Periodicals.
India / India (Washington, D.C. : 1988) (C 61.11:In 2/2/988-2), 88-18040

United States — Foreign economic relations — Japan.
Restoring international balance : Japan's trade and investment patterns : a staff study / (Y 4.Ec 7:In 8/30), 88-19383

United States — Foreign economic relations — Mali — Periodicals.
Mali / Mali (Washington, D.C.) (C 61.11:M 29/3), 88-18041

United States — Foreign economic relations — Philippines — Periodicals.
Philippines / Philippines (Washington, D.C. : 1987) (C 61.11:P 53/988-2), 88-18042

United States — Foreign economic relations — Senegal — Periodicals.
Senegal / Senegal (Washington, D.C.) (C 61.11:Se 5/988), 88-18043

United States — Foreign economic relations — South Africa.
The Anti-Apartheid Act Amendments of 1988 : report of the Committee on Foreign Affairs, U.S. House of Representatives (including cost estimate of the Congressional Budget Office) on H.R. 1580 together with minority, dissenting, and additional views. United States. Congress. House. Committee on Foreign Affairs. (Y 1.1/8:100-642/pt.5), 88-19233, 88-19234

United States — Foreign economic relations — Switzerland — Periodicals.
Switzerland / Switzerland (Washington, D.C. : 1988) (C 61.11:Sw 6/988-2), 88-18044

United States — Foreign economic relations — Zaire — Periodicals.
Zaire / Zaire (Washington, D.C.) (C 61.11:Z 1/988), 88-18045

United States — Foreign relations.
Advancing U.S. objectives in the United Nations / Williamson, Richard S. (S 1.71/4:1086), 88-19084

American foreign policy : opportunities and challenges / Powell, Colin L. (S 1.71/4:1096), 88-19089

Recent developments in U.S. human rights policy : hearings before the Subcommittee on Human Rights and International Organizations of the Committee on Foreign Affairs, House of Representatives, One Hundredth Congress, second session, February 10 and 17, 1988. United States. Congress. House. Committee on Foreign Affairs. Subcommittee on Human Rights and International Organizations. (Y 4.F 76/1:H 88/50), 88-19409

U.S. foreign policy and international narcotics control : hearing before the Select Committee on Narcotics Abuse and Control, House of Representatives, One Hundredth Congress, second session. United States. Congress. House. Select Committee on Narcotics Abuse and Control. (Y 4.N 16:100-2-3), 88-19448

U.S. human rights policy : an overview / Dobriansky, Paula. (S 1.71/4:1091), 88-19088

United States — Foreign relations — Afghanistan.
Status report on Afghanistan. (S 1.71/4:1087), 88-19085

United States — Foreign relations — Asia, South.
Nuclear proliferation in South Asia : containing the threat : a staff report to the Committee on Foreign Relations, United States Senate. (Y 4.F 76/2:S.prt.100-121), 88-19420

United States — Foreign relations — Canada.
Joint Resolution Designating July 2 and 3, 1988, as "United States-Canada Days of Peace and Friendship." United States. (AE 2.110:100-361), 88-17980

United States — Foreign relations — Central America.
Central America : US policy. (S 1.128:C 33/988), 88-19099

United States — Foreign relations — Middle East.
Review of U.S. policy in the Middle East / Murphy, Richard W. (Richard William), 1929- (S 1.71/4:1097), 88-19090

United States — Foreign relations — Panama.
The political situation in Panama and options for U.S. policy : hearing before the Subcommittee on Western Hemisphere Affairs of the Committee on Foreign Affairs, House of Representatives, One Hundredth Congress, second session, April 20, May 4, and June 1, 1988. United States. Congress. House. Committee on Foreign Affairs. Subcommittee on Western Hemisphere Affairs. (Y 4.F 76/1:P 75/17), 88-19415

United States — Foreign relations — Philippines — Treaties.
US-Philippine military bases agreement. (S 1.128:P 53), 88-19100

United States — Foreign relations — Soviet Union.
Negotiating with the Soviet Union : then and now / Rowny, Edward L., 1917- (S 1.71/4:1088), 88-19086

Openness : the only path to progress / Whitehead, John C., 1922- (S 1.71/4:1083), 88-19082

Regional issues and U.S.-Soviet relations / Armacost, Michael H. (S 1.71/4:1089), 88-19087

U.S. human rights policy toward the Soviet Union : pre-summit assessment and update : hearings and markup before the Committee on Foreign Affairs and its Subcommittee on Human Rights and International Organizations, House of Representatives, One Hundredth Congress, second session, on H. Res. 455, May 4, 11, and 18, 1988. United States. Congress. House. Committee on Foreign Affairs. (Y 4.F 76/1:H 88/51), 88-19410

United States — Foreign relations — Taiwan.
Elections in Taiwan : report of a staff study mission to Taiwan, December 1-9, 1987 to the Committee on Foreign Affairs, U.S. House of Representatives. (Y 4.F 76/1:T 13/7), 88-19417

United States — Foreign relations — 1945- — Periodicals.
Implementation of Helsinki Final Act / (S 1.129/2:987-88), 88-19101

United States — Foreign relations administration.
Foreign assistance policy studies : a review of major reports and recommendations / Library of Congress. Foreign Affairs and National Defense Division. (Y 4.F 76/1:F 76/65), 88-19408

United States — Foreign relations administration — Auditing — Periodicals.
Annual report ... Program Inspector General / United States. Dept. of State. Office of the Program Inspector General. (S 1.1/6:985), 88-19078

Annual report of the Program Inspector General United States. Dept. of State. Office of the Program Inspector General. (S 1.1/6:985), 88-19078

United States. General Accounting Office — Officials and employees — Salaries, etc.
General Accounting Office Personnel Amendments Act of 1988 : report (accompany H.R. 4318). United States. Congress. Senate. Committee on Governmental Affairs. (Y 1.1/5:100-463), 88-19194

United States. General Accounting Office — Personnel management.
General Accounting Office Personnel Amendments Act of 1988 : report (accompany H.R. 4318). United States. Congress. Senate. Committee on Governmental Affairs. (Y 1.1/5:100-463), 88-19194

United States. General Services Administration.
Auditing of federal transportation charges : GSA oversight : hearing before a subcommittee of the Committee on Government Operations, House of Representatives, One Hundredth Congress, second session, June 16, 1988. United States. Congress. House. Committee on Government Operations. Government Activities and Transportation Subcommittee. (Y 4.G 74/7:Au 2/13), 88-19422

Toward more effective and efficient auditing of government transportation bills : GSA oversight : fifty-seventh report / United States. Congress. House. Committee on Government Operations. (Y 1.1/8:100-885), 88-19296

United States. Government Printing Office — Procurement — Handbooks, manuals, etc.
How to do business with the United States Government Printing Office : a contractor's guide. (GP 1.23/4:B 96/986), 88-18309

United States — Government publications — Bibliography — Catalogs.
List of available U.S.D.A. publications for sale from G.P.O. United States. Dept. of Agriculture. (A 43.51:987), 88-17930

List of available USDA publications for sale from GPO. United States. Dept. of Agriculture. (A 43.51:987), 88-17930

United States. Head Start Bureau — Statistics.
Project Head Start statistical fact sheet. (HE 23.1002:St 2/3), 88-18399

United States — History — Revolution, 1775-1783 — Bibliography — Catalogs.
American Revolution. United States. Superintendent of Documents. (GP 3.22/2:144/988), 88-18325

United States — History — Study and teaching (Secondary) — United States.
American history : a high school bilingual supplement for Cambodian students / Johnson, Carol, 1933- (ED 1.310/2:254081), 88-18216

American history : a high school bilingual supplement for Vietnamese students / Johnson, Carol, 1933- (ED 1.310/2:254083), 88-18218

United States — History — Study and teaching (Secondary) — United States.
American history : a high school bilingual supplement for Laotian students / Johnson, Carol, 1933- (ED 1.310/2:254082), 88-18217

United States. Immigration and Naturalization Service — Data processing — Handbooks, manuals, etc.
Operational Activities Special Information System : users manual / (J 21.6/3:In 3), 88-18918

United States. Indian Health Service.
Delaying the implementation of a certain rule affecting the provision of health services by the Indian Health Service : report (to accompany S. 2382). United States. Congress. Senate. Select Committee on Indian Affairs. (Y 1.1/5:100-493), 88-19220

United States — Industries — Statistics — Periodicals.
Annual survey of manufactures. Geographic area statistics : ASM. (C 3.24/9-9:986), 88-18003

ASM (C 3.24/9-9:986), 88-18003

Geographic area statistics (C 3.24/9-9:986), 88-18003

United States. Internal Revenue Service.
Instructions for Form 2587 : application for special enrollment examination. United States. Internal Revenue Service. (T 22.51:2587/inst.), 88-19146

United States. Internal Revenue Service. National Office.
Career opportunities in National Office Examination. (T 22.2:C 18/7), 88-19131

United States. Internal Revenue Service. National Office — Vocational guidance.
Career opportunities in National Office Examination. (T 22.2:C 18/7), 88-19131

United States. Internal Revenue Service. Office of the Chief Counsel — Officials and employees — Posters.
Legal careers with the Office of Chief Counsel for the Internal Revenue Service : tax law. (T 22.41:L 52/988), 88-19138

United States. Internal Revenue Service — Officials and employees — In-service training.
Training and development : guide to correspondence self-study courses. United States. Internal Revenue Service. (T 22.19/2:C 81), 88-19133

United States. Internal Revenue Service — Officials and employees — Recruiting.
Paraprofessionals. (T 22.44/2:852), 88-19143

United States — Manufactures — Employees — Statistics — Periodicals.
Annual survey of manufactures. Geographic area statistics : ASM. (C 3.24/9-9:986), 88-18003

ASM (C 3.24/9-9:986), 88-18003

Geographic area statistics (C 3.24/9-9:986), 88-18003

United States — Manufactures — Statistics — Periodicals.
Annual survey of manufactures. Geographic area statistics : ASM. (C 3.24/9-9:986), 88-18003

ASM (C 3.24/9-9:986), 88-18003

Geographic area statistics (C 3.24/9-9:986), 88-18003

United States — Military policy.
US-Philippine military bases agreement. (S 1.128:P 53), 88-19100

United States — Military relations — Developing countries.
Low-intensity conflict in the Third World / (D 301.26/6:L 95), 88-18162

United States. Mine Safety and Health Administration — Handbooks, manuals, etc.
Program policy manual / United States. Mine Safety and Health Administration. (L 38.8:P 94/v.1-5) (L 38.8:P 94/v.1-5/insert), 88-18957

United States. National Aeronautics and Space Administration — Appropriations and expenditures.
NASA authorization : hearing before the Subcommittee on Science, Technology, and Space of the Committee on Commerce, Science, and Transportation, United States Senate, One Hundredth Congress, second session .... United States. Congress. Senate. Committee on Commerce, Science, and Transportation. Subcommittee on Science, Technology, and Space. (Y 4.C 73/7:S.hrg.100-579/pt.3), 88-19370

United States. National Archives and Records Administration.
NARA and presidential records : laws and authorities and their implementation / United States. Task Force on NARA Responsibilities for Federal Records and Related Documentation. (AE 1.102:N 21), 88-17949

United States. National Bureau of Standards — Appropriations and expenditures.
National Bureau of Standards Authorization Act for fiscal year 1989 : report of the Senate Committee on Commerce, Science, and Transportation on S. 2701. United States. Congress. Senate. Committee on Commerce, Science, and Transportation. (Y 1.1/5:100-466), 88-19195

United States — National Guard — Occupational specialities — Handbooks, manuals, etc.
Mental standards for enlistment and training in the Army National Guard. (D 102.2:M 52), 88-18103

United States — National Guard — Recruiting, enlistment, etc. — Handbooks, manuals, etc.
Mental standards for enlistment and training in the Army National Guard. (D 102.2:M 52), 88-18103

United States. National Guard Bureau — Handbooks, manuals, etc.
Army National Guard guide for preparing command readiness inspection reports. (D 101.6/5:F 82), 88-18074

United States. National Labor Relations Board.
Excerpts from National Labor Relations Board rules and regulations, series 8, as amended. United States. National Labor Board. (LR 1.6:R 86/2/ser.8/exce.), 88-18967

United States. National Park Service.
The maintenance needs of the National Park Service : statement of James Duffus before the Subcommittee on Interior and Related Agencies, Committee on Appropriations, House of Representatives. Duffus, James. (GA 1.5/2:T-RCED-88-27), 88-18304

United States. National Park Service — Bibliography — Catalogs.
National Park Service folders. United States. Superintendent of Documents. (GP 3.22/2:170/988), 88-18329

United States — National security — Bibliography — Catalogs.
National defense and security. United States. Superintendent of Documents. (GP 3.22/2:153/988), 88-18327

United States. National Security Agency — Appropriations and expenditures.
Intelligence Authorization Act for fiscal year 1989 : conference report (to accompany H.R. 4387). United States. Congress (100th, 2nd session : 1988). (Y 1.1/8:100-879), 88-19291

United States. National Transportation Safety Board — Appropriations and expenditures.
An Act to Amend the Independent Safety Board Act of 1974 to Authorize Appropriations for Fiscal Years 1987, 1988, 1989, and 1990, and for Other Purposes. United States. (AE 2.110:100-372), 88-17986

United States. Navy — Accounting — Handbooks, manuals, etc.
Disbursing clerk 1 & C / Mercado, Aniceto D. (D 207.208/2:D 63/2/988), 88-18151

United States. Navy — Finance — Handbooks, manuals, etc.
Disbursing clerk 1 & C / Mercado, Aniceto D. (D 207.208/2:D 63/2/988), 88-18151

United States. Navy — Handbooks, manuals, etc.
Disbursing clerk 1 & C / Mercado, Aniceto D. (D 207.208/2:D 63/2/988), 88-18151

United States. Occupational Safety and Health Administration.
Oversight of the Occupational Safety and Health Administration : hearings before the Committee on Labor and Human Resources, United States Senate, One Hundredth Congress, second session ... April 18, 19, and 20, 1988. United States. Congress. Senate. Committee on Labor and Human Resources. (Y 4.L 11/4:S.hrg.100-719), 88-19444

United States. Occupational Safety and Health Administration — Handbooks, manuals, etc.
Hazard communication : a compliance kit. (L 35.2:H 33/2), 88-18952

United States. Office of Federal Procurement Policy — Appropriations and expenditures.
To extend the authorization of appropriations for the Office of Federal Procurement Policy : hearing before a subcommittee of the Committee on Government Operations, House of Representatives, One Hundredth Congress, first session, on H.R. 2539 ... June 18, 1987.

United States. Congress. House. Committee on Government Operations. Legislation and National Security Subcommittee. (Y 4.G 74/7:Ap 6/4), 88-19421

United States. Office of Government Ethics.
Issues related to the Office of Government Ethics : statement by Rosslyn S. Kleeman, Senior Associate Director, General Government Division, before the Subcommittee on Oversight of Government Management, Committee on Governmental Affairs, United States Senate. Kleeman, Rosslyn S. (GA 1.5/2:T-GGD-88-29), 88-18302

United States. Office of Government Ethics — Appropriations and expenditures.
Tenth anniversary of the Ethics in Government Act and reauthorization of the Office of Government Ethics : hearings before the Subcommittee on Oversight of Government Management of the Committee on Governmental Affairs, United States Senate, One Hundredth Congress, second session, April 12 and 13, 1988. United States. Congress. Senate. Committee on Governmental Affairs. Subcommittee on Oversight of Government Management. (Y 4.G 74/9:S.hrg.100-705), 88-19427

United States. Office of Management and Budget. Office of Information and Regulatory Affairs — Officials and employees — Selection and appointment.
Nomination of S. Jay Plager : hearing before the Committee on Governmental Affairs, United States Senate, One Hundredth Congress, second session on the nomination of S. Jay Plager to be Administrator, Office of Information and Regulatory Affairs, Office of Management and Budget, June 14, 1988. United States. Congress. Senate. Committee on Governmental Affairs. (Y 4.G 74/9:S.hrg.100-706), 88-19428

United States — Officials and employees — Drug testing.
Why does DOI need a drug program? : answers to your questions. (I 1.2:D 84/2), 88-18405

United States — Officials and employees — Foreign countries.
Overseas : facing the unexpected. (T 1.2:Ov 2), 88-19119

United States — Officials and employees — Leave regulations.
Federal employee leave sharing : hearing before the Subcommittee on Federal Services, Post Office, and Civil Service of the Committee on Governmental Affairs, United States Senate, One Hundredth Congress, second session, March 18, 1988. United States. Congress. Senate. Committee on Governmental Affairs. Subcommittee on Federal Services, Post Office, and Civil Service. (Y 4.G 74/9:S.hrg.100-733), 88-19431

United States. — Officials and employees — Pensions.
Thrift Savings Plan for federal employees : April 1987 enrollment. (Y 3.F 31/25:2 T 34), 88-19308

United States — Officials and employees — Recruiting.
Como preparar su SF-171 : declaracion de meritos o calificaciones personales. (D 101.6/5:P 91/spanish), 88-18075

United States — Officials and employees — Salaries, etc.
Federal Fire Service Pay Schedule Act : hearing before the Subcommittee on Compensation and Employee Benefits of the Committee on Post Office and Civil Service, House of Representatives, One Hundredth Congress, second session on, H.R. 1174 ... June 8, 1988. United States. Congress. House. Committee on Post Office and Civil Service. Subcommittee on Compensation and Employee Benefits. (Y 4.P 84/10:100-57), 88-19450

United States — Officials and employees — Salaries, etc. — Periodicals.
Digest and decisions of the Employees' Compensation Appeals Board. United States. Employees' Compensation Appeals Board. (L 28.9:36), 88-18948, 88-18949

United Statrs — Officials and employees — Transportation — Auditing.
Auditing of federal transportation charges : GSA oversight : hearing before a subcommittee of the Committee on Government Operations, House of Representatives, One Hundredth Congress, second session, June 16, 1988. United States. Congress. House. Committee on Government Operations. Government Activities and Transportation Subcommittee. (Y 4.G 74/7:Au 2/13), 88-19422

United States — Officials and employees — Travel regulations.
Limiting travel advances to manage cash more effectively. United States. Office of Management and Budget. (Pr Ex 2.3:88-17), 88-19054

United States. Panama Canal Commission — Appropriations and expenditures.
Panama Canal Commission authorization, fiscal year 1989 : report (to accompany H.R. 4449) (including cost estimate of the Congressional Budget Office). United States. Congress. House. Committee on Merchant Marine and Fisheries. (Y 1.1/8:100-831), 88-19261

United States — Politics and government — Periodicals.
Public papers of the presidents of the United States. United States. President. (AE 2.114:985/bk.1), 88-18001

United States. President's Committee on Employment of the Handicapped — Periodicals.
Annual report. United States. President's Committee on Employment of the Handicapped. (PrEx 1.10/13:987-88/public), 88-19060

United States — Public lands.
Amending the Mineral Lands Leasing Act of 1920 with respect to the movement of coal over public lands, and for other purposes : report together with dissenting views (to accompany H.R. 1531 ... March 10, 1987, was referred jointly to the Committee on Interior and Insular Affairs and the Committee on Public Works and Transportation) (including the cost estimate of the Congressional Budget Office). United States. Congress. House. Committee on Interior and Insular Affairs. (Y 1.1/8:100-835/pt.1), 88-19264

Federal Onshore Oil and Gas Leasing Reform Act of 1987 United States. (Y 4.En 2:S.prt.100-120), 88-19393

Mineral Leasing Act (act of February 25, 1920) / United States. (Y 4.En 2:S.prt.100-120), 88-19393

Montana Natural Resources Protection and Utilization Act of 1987 : hearings before the Subcommittee on Public Lands, National Parks, and Forests of the Committee on Energy and Natural Resources, United States Senate, One Hundredth Congress, second session on S. 1478 and H.R. 2090 ... March 21 and 22, 1988. United States. Congress. Senate. Committee on Energy and Natural Resources. Subcommittee on Public Lands, National Parks, and Forests. (Y 4.En 2:S.hrg.100-697), 88-19389

Providing for the addition of approximately 600 acres to the Manassas National Battlefield Park : report together with dissenting and additional views (to accompany H.R. 4526) (including cost estimate of the Congressional Budget Office). United States. Congress. House. Committee on Interior and Insular Affairs. (Y 1.1/8:100-809/pt.1), 88-19245, 88-19246

Releasing a reversionary interest of the United States in a certain parcel of land located in Bay County, Florida : report (to accompany H.R. 3431). United States. Congress. Senate. Committee on Energy and Natural Resources. (Y 1.1/5:100-451), 88-19187

Do not order from index; see indicated entry

Revoking certain public land orders, transfer certain public lands, and for other purposes : report (to accompany H.R. 3680) (including the cost estimate of the Congressional Budget Office). United States. Congress. House. Committee on Interior and Insular Affairs. (Y 1.1/8:100-717/pt.2), 88-19235

United States — Public lands — Drug use.
Wanted, your help in locating marijuana grown on public lands. (I 53.2:M 33/2), 88-18844

United States — Public works.
Privatization : toward more effective government : report of the President's Commission on Privatization. United States. President's Commission on Privatization. (Pr 40.8:P 92/R 29), 88-19057

United States. Railroad Retirement Board — Management.
Review of selected aspects of the financial interchange between the Social Security Administration and the Railroad Retirement Board, Social Security Administration. United States. Dept. of Health and Human Services. Office of Inspector General. Office of Audit. (HE 1.2:F 49/2), 88-18340

United States — Relations — Cambodia.
Review of U.S. Vietnam issues / Sigur, Gaston Joseph. (S 1.71/4:1098), 88-19091

United States — Rural conditions — Bibliography.
Rural America's elderly, 1979-April 1988 : 130 citations / Bray, Robert E. (A 17.18/4:88-66), 88-17920

United States. Rural Electrification Administration — Bibliography — Catalogs.
Rural Electrification Administration (REA) forms and bulletins. United States. Superintendent of Documents. (GP 3.22/2:168/988), 88-18328

United States. Science and Education Administration — Officials and employers — Directories.
Directory of professional workers in state agricultural experiment stations and other cooperating state institutions. (A 1.76:305/987), 88-17883

Professional workers in state agricultural experiment stations and other cooperating state institutions (A 1.76:305/987), 88-17883

Supplement to directory of professional workers in state agricultural experiment stations and other cooperating state institutions (A 1.76:305/987), 88-17883

United States. Secret Service — Posters.
[Secret Service badge] [picture.] (T 34.10/2:Se 2/9), 88-19149

[Technician] [picture.] (T 34.10/2:Se 2/3), 88-19148

United States. Secret Service. Uniformed Division — Officials and employees — Salaries, etc.
Compensation for U.S. Park Police and Secret Service Uniformed Division : hearing before the Subcommittee on Compensation and Employee Benefits of the Committee on Post Office and Civil Service, House of Representatives, One Hundredth Congress, second session on, H.R. 2943 and H.R. 2944 ... May 25, 1988. United States. Congress. House. Committee on Post Office and Civil Service. Subcommittee on Compensation and Employee Benefits. (Y 4.P 84/10:100-56), 88-19449

United States. Securities and Exchange Commission.
Problems with the SEC's enforcement of U.S. securities laws in cases involving suspicious trades originating from abroad : hearing before a subcommittee of the Committee on Government Operations, House of Representatives, One Hundredth Congress, second session, June 6, 1988. United States. Congress. House. Committee on Government Operations. Commerce, Consumer, and Monetary Affairs Subcommittee. (Y 4.G 74/7:Se 2/10), 88-19424

United States. Sleeping Bear Dunes National Lakeshore Advisory Commission.
Reauthorizing the Sleeping Bear Dunes National Lakeshore Advisory Commission : report (to accompany S. 2436). United States. Congress. Senate. Committee on Energy and Natural Resources. (Y 1.1/5:100-472), 88-19200

United States. Small Business Administration — Appropriations and expenditures.
The Administration's Budget proposal for the SBA for fiscal year 1989 : hearing before the Committee on Small Business, United States Senate, One Hundredth Congress, second session ... March 22, 1988. United States. Congress. Senate. Committee on Small Business. (Y 4.Sm 1/2:S.hrg.100-713), 88-19470

United States. Social Security Administration — Communication systems — Handbooks, manuals, etc.
Management guide to systems CMP/FOSE. (HE 3.6/3:M 31), 88-18342

United States. Social Security Administration — Management.
Review of selected aspects of the financial interchange between the Social Security Administration and the Railroad Retirement Board, Social Security Administration. United States. Dept. of Health and Human Services. Office of Inspector General. Office of Audit. (HE 1.2:F 49/2), 88-18340

United States. Solicitor General — Appropriations and expenditures.
Solictor General's Office : hearing before the Subcommittee on Monopolies and Commercial Law of the Committee on the Judiciary, House of Representatives, One Hundredth Congress, first session ... March 19, 1987. United States. Congress. House. Committee on the Judiciary. Subcommittee on Monopolies and Commercial Law. (Y 4.J 89/1:100/45), 88-19439

United States — States — Commerce — Directories.
50 trade contacts nationwide. (C 61.18/a:T 67), 88-18048

United States — Statistics, Medical — Periodicals.
ACSR (HE 20.3186:987), 88-18368, 88-18369

Annual cancer statistics review / (HE 20.3186:987), 88-18368, 88-18369

Cancer statistics review (HE 20.3186:987), 88-18368, 88-18369

United States — Statistics, Vital — Periodicals.
Vital statistics of the United States. (HE 20.6210:985/v.2/pt.A), 88-18382

United States. Supreme Court.
An Act to Improve the Administration of Justice by Providing Greater Discretion to the Supreme Court in Selecting the Cases it Will Review, and for Other Purposes. United States. (AE 2.110:100-352), 88-17974

United States. Supreme Court — Buildings.
Judiciary Office Building Development Act : report (to accompany S. 1934) (including cost estimate of the Congressional Budget Office). United States. Congress. House. Committee on Public Works and Transportation. (Y 1.1/8:100-884), 88-19295

United States. Veterans Administration.
Investigation of disability compensation programs of the Veterans' Administration : fifty-eighth report / United States. Congress. House. Committee on Government Operations. (Y 1.1/8:100-886), 88-19297

Survey ov Veterans' Administration medical centers / (Y 4.V 64/3:M 46/40), 88-19471

The VA today : meeting tomorrow's challenges. (VA 1.2:V 64/17), 88-19161

United States. Veterans Administration — Bibliography — Catalogs.
Publications catalog : LOG 1. United States. Veterans Administration. (VA 1.20/4:1-P), 88-19167

United States. Veterans Administration — Buildings — Standards — Handbooks, manuals, etc.
Construction standards / United States. Veterans Administration. Office of Facilities. (VA 1.10/5:08-3), 88-19163

United States. Veterans Administration — Handbooks, manuals, etc.
Welcome to PAID : user's guide on-line query menu system. (VA 1.10:M 52), 88-19162

United States. Veterans Administration — Management.
Oversight of VA's disability compensation programs : hearing before a subcommittee of the Committee on Government Operations, House of Representatives, One Hundredth Congress, second session, February 18, 1988. United States. Congress. House. Committee on Government Operations. Human Resources and Intergovernmental Relaltions Subcommittee. (Y 4.G 74/7:V 64/7), 88-19425

United States-Canada Days of Peace and Friendship.
Joint Resolution Designating July 2 and 3, 1988, as "United States-Canada Days of Peace and Friendship." United States. (AE 2.110:100-361), 88-17980

United States Information Agency — Appropriations and expenditures.
Authorizing appropriations for fiscal years 1988-89 for the Department of State, the U.S. Information Agency, the Voice of America, the Board for International Broadcasting, and for other purposes : hearings and markup before the Committee on Foreign Affairs and its Subcommittee on International Operations, House of Representatives, One Hundredth Congress, first session, on H.R. 1777, February 26; March 3, 5, 17, 19, 24, and 25, 1987. United States. Congress. House. Committee on Foreign Affairs. Subcommittee on International Operations. (Y 4.F 76/1:St 2/10/988-89), 88-19416

United States Institute of Peace — Finance.
The U.S. Institute of Peace and the Taft Institute for Two Party Government : hearing before the Subcommittee on Postsecondary Education of the Committee on Education and Labor, House of Representatives, One Hundredth Congress, second session, hearing held in Washington, DC, April 27, 1988. United States. Congress. House. Committee on Education and Labor. Subcommittee on Postsecondary Education. (Y 4.Ed 8/1:100-66), 88-19386

United States Institute of Peace — Periodicals.
Journal (Y 3.P 31:15/(v.nos.&nos.)), 88-19320
The United States Institute of Peace journal. (Y 3.P 31:15/(v.nos.&nos.)), 88-19320

United States Naval Observatory — History — Congresses.
Sky with ocean joined : proceedings of the sesquicentennial symposia of the U.S. Naval Observatory, December 5 and 8, 1980 / (D 213.2:Sk 9), 88-18154

United States Park Police — Officials and employees — Salaries, etc.
Compensation for U.S. Park Police and Secret Service Uniformed Division : hearing before the Subcommittee on Compensation and Employee Benefits of the Committee on Post Office and Civil Service, House of Representatives, One Hundredth Congress, second session on, H.R. 2943 and H.R. 2944 ... May 25, 1988. United States. Congress. House. Committee on Post Office and Civil Service. Subcommittee on Compensation and Employee Benefits. (Y 4.P 84/10:100-56), 88-19449

United States Postal Service — Appropriations and expenditures.
Making appropriations for the Treasury Department, the United States Postal Service, the Executive Office of the President, and certain independent agencies for the fiscal year ending September 30, 1989, and for other purposes : conference report (to accompany H.R. 4775). United States. Congress (100th, 2nd session : 1988). (Y 1.1/8:100-881), 88-19293

United States Postal Service — Bibliography.
Directives catalog. United States Postal Service. (P 1.57:23), 88-19051

United States Postal Service — Catalogs.
Forms catalog. United States Postal Service. (P 1.57:22), 88-19050

United States Postal Service — Handbooks, manuals, etc.
Carrier cost system : city carrier route test instructions. (P 1.31/14:55), 88-19048
In-office cost sampling system : MSC / post office reference. United States Postal Service. Rates & Classification Dept. Statistical Reporting Division. (P 1.31/14:45 A/988), 88-19047
PCES relocation policy. United States Postal Service. (P 1.31/14:11/987), 88-19046

United States Fostal Service — Officials and employees — Relocation — Handbooks, manuals, etc.
PCES relocation policy. United States Postal Service. (P 1.31/14:11/987), 88-19046

United States Postal Service — Officials and employees — Safety regulations.
Hearing conservation program. (P 1.53:H 53), 88-19049

Upper Elk Meadows Research Natural Area (Or.)
Upper Elk Meadows Research Natural Area / Curtis, Alan B. (A 13.66/12:N 21/supp.18), 88-17897

Uranium mill tailings — Environmental aspects — Colorado — Garfield County.
Remedial actions at the former Union Carbide Corporation uranium mill sites, Rifle, Garfield County, Colorado : draft environmental impact statement. (E 1.20:0132-D/v.1-2), 88-18193

Uranium ores — New Hampshire.
Some controls on trace-element concentrations, especially uranium, in selected peat deposits in Vermont and New Hampshire [microform] / Cameron, Cornelia Clermont, 1911- (I 19.76:86-361), 88-18469

Uranium ores — Vermont.
Some controls on trace-element concentrations, especially uranium, in selected peat deposits in Vermont and New Hampshire [microform] / Cameron, Cornelia Clermont, 1911- (I 19.76:86-361), 88-18469

Urea industry — Germany (East)
Urea from the German Democratic Republic, Romania, and the Union of Soviet Socialist Republics : determinations of the Commission in investigations nos. 731-TA-338 through 340 (final) under the Tariff Act of 1930, together with the information obtained in the investigations. United States International Trade Commission. (ITC 1.12:731-TA-338 thru 340 (final)), 88-18906

Urea industry — Romania.
Urea from the German Democratic Republic, Romania, and the Union of Soviet Socialist Republics : determinations of the Commission in investigations nos. 731-TA-338 through 340 (final) under the Tariff Act of 1930, together with the information obtained

in the investigations. United States International Trade Commission. (ITC 1.12:731-TA-338 thru 340 (final)), 88-18906

Urea industry — Soviet Union.
Urea from the German Democratic Republic, Romania, and the Union of Soviet Socialist Republics : determinations of the Commission in investigations nos. 731-TA-338 through 340 (final) under the Tariff Act of 1930, together with the information obtained in the investigations. United States International Trade Commission. (ITC 1.12:731-TA-338 thru 340 (final)), 88-18906

Urea industry — United States.
Urea from the German Democratic Republic, Romania, and the Union of Soviet Socialist Republics : determinations of the Commission in investigations nos. 731-TA-338 through 340 (final) under the Tariff Act of 1930, together with the information obtained in the investigations. United States International Trade Commission. (ITC 1.12:731-TA-338 thru 340 (final)), 88-18906

User charges — Law and legislation — United States.
Amendments to the Marine Protection, Research, and Sanctuaries Act of 1972 : report (to accompany H.R. 4338) (including cost estimate of the Congressional Budget Office). United States. Congress. House. Committee on Public Works and Transportation. (Y 1.1/8:100-747/pt.3), 88-19240

User charges — United States.
Amendments to Ocean Dumping Act : report together with dissenting and additional views (to accompany H.R. 4338) (including cost estimate of the Congressional Budget Office). United States. Congress. House. Committee on Merchant Marine and Fisheries. (Y 1.1/8:100-747/pt.2), 88-19239

User charges. United States. Bureau of the Budget. (PrEx 2.4:A-25), 88-19066

Utah — Maps.
1:100 000-scale metric topographic map of St. George, Utah—Arizona, 1980 : 30 X 60 minute series (topographic) / United States. Bureau of Land Management. (I 53.11/4:37113-A 1-TM-100), 88-18853

Utah — Maps, Topographic.
Utah 1:50,000. 40112-E7-TM-050, Hastings Pass / Geological Survey (U.S.) (I 19.81/2:40112-E 7-TM-050), 88-18713

Utah 1:50,000. 40112-G3-TM-050, Knolls 2 / Geological Survey (U.S.) (I 19.81/2:40113-G 3-TM-050), 88-18716

Utah 1:50,000. 40113-C1-TM-050, Wig Mtn. / Geological Survey (U.S.) (I 19.81/2:40113-C 1-TM-050), 88-18714

Utah 1:50,000. 40113-E1-TM-050, Aragonite / Geological Survey (U.S.) (I 19.81/2:40113-E 1-TM-050), 88-18715

V

Vandenberg Air Force Base (Calif.)
Vibro-acoustic forecarts for STS launches at V23, Vandenberg AFB : results summary and the payload preparation room / Battis, James C. (D 301.45/4:85-0133), 88-18180

Vegetable gardening — Bibliography.
Vegetable gardening, 1982-March 1988 : 184 citations / Maclean, Jayne T. (A 17.18/4:88-69), 88-17923

Vegetables — Bibliography.
The Protection of leaf vegetables, January 1979-April 1988 : citations from AGRICOLA concerning diseases and other environmental considerations / (A 1.60/3:67), 88-17875

Vegetables — Diseases and pests — Control — Bibliography.
The Protection of leaf vegetables, January 1979-April 1988 : citations from AGRICOLA concerning diseases and other environmental considerations / (A 1.60/3:67), 88-17875

Vegetables — Marks of origin.
Implementation of country-of-origin labeling requirements under Florida Produce Labeling Act of 1979 : hearing before the Subcommittee on Domestic Marketing, Consumer Relations, and Nutrition of the Committee on Agriculture, House of Representatives, One Hundredth Congress, second session, April 15, 1988, Miami, FL. United States. Congress. House. Committee on Agriculture. Subcommittee on Domestic Marketing, Consumer Relations, and Nutrition. (Y 4.Ag 8/1:100-72), 88-19334

Vegetables — United States — Bibliography.
Vegetable gardening, 1982-March 1988 : 184 citations / Maclean, Jayne T. (A 17.18/4:88-69), 88-17923

Venango County (Pa.) — Maps, Topographic.
Venango County, Pennsylvania / Geological Survey (U.S.) (I 19.108:41079-D 7-CF-050), 88-18771

Vermont — Maps, Topographic.
7.5 minute series (topographic), [Vermont]. 44073-D2-TF-024, Burlington quadrangle, Vermont—Chittenden Co., 1948 / Geological Survey (U.S.) (I 19.81:44073-D 2-TF-024), 88-18617

7.5 minute series (topographic), [Vermont]. 44073-E1-TF-024, Essex Center quadrangle, Vermont—Chittenden Co., 1948 / Geological Survey (U.S.) (I 19.81:44073-E 1-TF-024), 88-18618

7.5 minute series (topographic), [Vermont]. 44073-E2-TF-024, Colchester quadrangle, Vermont—Chittenden Co., 1948 / Geological Survey (U.S.) (I 19.81:44073-E 2-TF-024), 88-18619

7.5 minute series (topographic), [Vermont]. 44073-F1-TF-024, Milton quadrangle, Vermont, 1948 / Geological Survey (U.S.) (I 19.81:44073-F 1-TF-024), 88-18620

7.5 minute series (topographic), [Vermont]. 44073-G1-TF-024, St. Albans quadrangle, Vermont—Franklin Co., 1964 / Geological Survey (U.S.) (I 19.81:44073-G 1-TF-024), 88-18621

7.5 minute series (topographic), [Vermont]. 44073-H1-TF-024, Highgate Center quadrangle, Vermont, 1964 / Geological Survey (U.S.) (I 19.81:44073-H 1-TF-024), 88-18622

7.5 minute series (topographic), [Vermont]. 44073-H2-TF-024, East Alburg quadrangle, Vermont, 1964 / Geological Survey (U.S.) (I 19.81:44073-H 2-TF-024), 88-18623

Vertical wind shear.
Storm precipitation and wind structure during aircraft strike lightning events / Bohne, Alan R. (D 301.45/4:85-0121), 88-18178

Veterans — Education — United States.
Analysis of the education program approval process : a program evaluation / Fountaine, Charles. (VA 1.2:Ed 8/8), 88-19160

Veterans — Legal status, laws, etc. — United States.
An Act to Amend Title 38, United States Code, to Revise, Improve, and Extend Various Veterans' Programs, and for Other Purposes. United States. (AE 2.110:100-322), 88-17956

Veterans' Benefits and Services Act of 1988 United States. (AE 2.110:100-322), 88-17956

Veterans — Medical care — Law and legislation — United States.
An Act to Amend Title 38, United States Code, to Revise, Improve, and Extend Various Veterans' Programs, and for Other Purposes. United States. (AE 2.110:100-322), 88-17956

Veterans' Benefits and Services Act of 1988 United States. (AE 2.110:100-322), 88-17956

Veterans — Medical care — South Dakota.
Veterans benefits and services in South Dakota : hearing before the Subcommittee on Oversight and Investigations of the Committee on Veterans' Affairs, House of Representatives, One Hundredth Congress, second session, June 13, 1988. United States. Congress. House. Committee on Veterans' Affairs. Subcommittee on Oversight and Investigations. (Y 4.V 64/3:100-52), 88-19472

Veterans — Medical care — United States — Statistics.
Survey ov Veterans' Administration medical centers / (Y 4.V 64/3:M 46/40), 88-19471

Veterans — Services for — South Dakota.
Veterans benefits and services in South Dakota : hearing before the Subcommittee on Oversight and Investigations of the Committee on Veterans' Affairs, House of Representatives, One Hundredth Congress, second session, June 13, 1988. United States. Congress. House. Committee on Veterans' Affairs. Subcommittee on Oversight and Investigations. (Y 4.V 64/3:100-52), 88-19472

Veterans — Services for — United States.
An Act to Amend Title 38, United States Code, to Revise, Improve, and Extend Various Veterans' Programs, and for Other Purposes. United States. (AE 2.110:100-322), 88-17956

The VA today : meeting tomorrow's challenges. (VA 1.2:V 64/17), 88-19161

Veterans' Benefits and Services Act of 1988 United States. (AE 2.110:100-322), 88-17956

Veterans — United States — Alcohol use.
Alcohol Dependence Treatment Program. (VA 1.2:Al 1/3), 88-19159

Veterans, Disabled — Services for — United States.
Oversight of VA's disability compensation programs : hearing before a subcommittee of the Committee on Government Operations, House of Representatives, One Hundredth Congress, second session, February 18, 1988. United States. Congress. House. Committee on Government Operations. Human Resources and Intergovernmental Relaltions Subcommittee. (Y 4.G 74/7:V 64/7), 88-19425

Veterans, Disabled — United States.
Investigation of disability compensation programs of the Veterans' Administration : fifty-eighth report / United States. Congress. House. Committee on Government Operations. (Y 1.1/8:100-886), 88-19297

Veterans, Disabled — Vocational rehabilitation.
Vocational rehabilitation and counseling under 38 U.S.C. chapter 31. United States. Dept. of Veterans Benefits. (VA 1.18:28-1/pt.2), 88-19165

Veterinary drugs — United States — Congresses.
Proceedings of the Symposium on Animal Drug Use—Dollars and Sense held at Ramada Renaissance Hotel, Herndon, Virginia, on May 28 and 29, 1987 / Symposium on Animal Drug Use—Dollars and Sense (1987 : Herndon, Va.) (HE 20.4402:An 5/2), 88-18377

Veterinary pharmacology — Congresses.
Proceedings of the Symposium on Animal Drug Use—Dollars and Sense held at Ramada Renaissance Hotel, Herndon, Virginia, on May 28 and 29, 1987 / Symposium on Animal Drug Use—Dollars and Sense (1987 : Herndon, Va.) (HE 20.4402:An 5/2), 88-18377

Vice-Presidents — United States — Protection.
Former President's Act of 1987 : hearing before the Subcommittee on Federal Spending, Budget, and Accounting of the Committee on Governmental Affairs, United States Senate, One Hundredth Congress, second session, on S. 1647 ... March 3, 1988. United States. Congress. Senate. Committee on Governmental Affairs. Subcommittee on Federal Spending, Budget, and Accounting. (Y 4.G 74/9:S.hrg.100-726), 88-19429

Video tape recorders and recording — United States.
New directions in home video : hearing before the Subcommittee on Science, Research, and Technology of the Committee on Science, Space, and Technology, House of Representatives, One Hundredth Congress, second session, June 23, 1988. United States. Congress. House. Committee on Science, Space, and Technology. Subcommittee on Science, Research, and Technology. (Y 4.Sci 2:100/102), 88-19461

Vietnamese — Education (Secondary) — United States.
American government : a high school bilingual supplement for Vietnamese students / Johnson, Carol, 1933- (ED 1.310/2:260588), 88-18244

American history : a high school bilingual supplement for Vietnamese students / Johnson, Carol, 1933- (ED 1.310/2:254083), 88-18218

Senior high health supplement for Vietnamese students / Laska, Patricia. (ED 1.310/2:254084), 88-18219

Vietnamese Conflict, 1961-1975.
Review of U.S. Vietnam issues / Sigur, Gaston Joseph. (S 1.71/4:1098), 88-19091

Vietnamese Conflict, 1961-1975 — Chemical warfare.
An Epidemiologic investigation of health effects in Air Force personnel following exposure to herbicides : summary : first followup examination results, January 1985 to September 1987 / (D 301.2:H 34/4), 88-18160

Vilas County (Wis.) — Maps.
Vilas County, Wisconsin, 1986 : 1:100 000-scale topographic map / Geological Survey (U.S.) (I 19.108:45089-H 3-TF-100), 88-18776

Virginia — Maps, Topographic.
7.5 minute series (topographic), [Virginia]. 36078-E8-TF-024, Cluster Springs quadrangle, Virginia—North Carolina, 1968 / Geological Survey (U.S.) (I 19.81:36078-E 8-TF-024), 88-18545

7.5 minute series (topographic), [Virginia]. 37077-C1-TF-024, Charles City quadrangle, Virginia, 1965 / Geological Survey (U.S.) (I 19.81:37077-C 1-TF-024), 88-18572

7.5 minute series (topographic), [Virginia]. 37078-A4-TF-024, Keysville quadrangle, Virginia, 1968 / Geological Survey (U.S.) (I 19.81:37078-A 4-TF-024), 88-18573

7.5 minute series (topographic), [Virginia]. 37078-B2-TF-042, Crewe West quadrangle, Virginia, 1968 / Geological Survey (U.S.) (I 19.81:37078-B 2-TF-042), 88-18574

7.5 minute series (topographic), [Virginia]. 38078-A4-TF-024, Charlottesville East quadrangle, Virginia / Geological Survey (U.S.) (I 19.81:38078-A 4-TF-024), 88-18582

7.5 minute series (topographic), [West Virginia]. 39078-C4-TF-024, Capon Bridge quadrangle, West Virginia—Virginia, 1965 / Geological Survey (U.S.) (I 19.81:39078-C 4-TF-024), 88-18591

7.5 minute series (topographic), [West Virginia]. 39078-D2-TF-024, Glengary quadrangle, West Virginia—Virginia, 1965 / Geological Survey (U.S.) (I 19.81:39078-D 2-TF-024), 88-18592

Viscous flow.
High speed viscous flow calculations about complex configurations [microform] / Chaussee, D. S. (NAS 1.15:88237), 88-18986

Visitors' centers — Oregon — Flagstaff Hill.
Proposed National Historic Oregon Trail Interpretive Center at Flagstaff Hill :

environmental assessment : draft. (I 53.2:Or 3/4/draft), 88-18846

Vocabulary — Study and teaching.
Facilitating transition to the mainstream : sheltered English vocabulary development : from a curriculum guide prepared by Roland G. Axelson ... [et al.], Hartford Public Schools / (ED 1.8/4:6), 88-18204

Vocational education — California — Planning.
Pathways to progress : a comprehensive study of vocational education in California community colleges : a study / CARVELL Education Management Planning, Inc. (ED 1.310/2:273335), 88-18286

Vocational education — United States.
Computer software for vocational education : development and evaluation / Matthews, John, 1932- (ED 1.310/2:254619), 88-18224

A guide to linkages between vocational education and organized labor in the United States / Norton, Robert E. (Robert Ellsworth), 1937- (ED 1.310/2:255765), 88-18228

Standards for excellence in trade and industrial education : a project of the Vocational Industrial Clubs of America, Inc. for the United States Department of Education. (ED 1.310/2:255666), 88-18227

Vocational education facilities — California.
Pathways to progress : a comprehensive study of vocational education in California community colleges : a study / CARVELL Education Management Planning, Inc. (ED 1.310/2:273335), 88-18286

Vocational guidance — Texas.
Developing a role-model index : a guide book / Ross, Eva. (ED 1.310/2:256947), 88-18233

Vocational guidance — United States.
The Mobility Assistance Program : a comprehensive evaluation report / Hicks, Laurabeth H. (ED 1.310/2:261249), 88-18246

Vocational rehabilitation and counseling under 38 U.S.C. chapter 31. United States. Dept. of Veterans Benefits. (VA 1.18:28-1/pt.2), 88-19165

Vocational rehabilitation — United States.
Improving technology, training, and opportunities for blind people in word processing / Beard, John G., 1947- (ED 1.310/2:257-966), 88-18208

Vocational rehabilitation and counseling under 38 U.S.C. chapter 31. United States. Dept. of Veterans Benefits. (VA 1.18:28-1/pt.2), 88-19165

Vocational teachers — Certification — United States.
Standards for excellence in trade and industrial education : a project of the Vocational Industrial Clubs of America, Inc. for the United States Department of Education. (ED 1.310/2:255666), 88-18227

Vocational teachers — In-service training — United States.
Standards for excellence in trade and industrial education : a project of the Vocational Industrial Clubs of America, Inc. for the United States Department of Education. (ED 1.310/2:255666), 88-18227

Voluntarism — United States — Posters.
Volunteer [picture] : it's good for the constitution. (AA 1.18:V 88/2), 88-17948

Volunteer workers in income tax return preparation — United States.
Ayude a otras personas con los impuestos : volunteer income tax assistance. (T 22.44/2:724 SP/988), 88-19141

Help other people with their tax returns : volunteer income tax assistance. (T 22.44/2:724/988), 88-19142

Volunteer workers in income tax return preparation — United States — Posters.
A Few volunteers are needed [picture.] (T 22.41:V 88/988), 88-19140

Volunteers — United States — Posters.
Volunteer [picture] : it's good for the constitution. (AA 1.18:V 88/2), 88-17948

Voting — United States.
Amending Title 3, United States Code, to establish a single poll closing time in the continental United States for Presidential general elections : report (to accompany S. 182). United States. Congress. Senate. Committee on Rules and Administration. (Y 1.1/5:100-497), 88-19223

Single poll closing time : hearing before the Subcommittee on Transportation, Tourism, and Hazardous Materials of the Committee on Energy and Commerce, House of Representatives, One Hundredth Congress, first session, on H.R. 435 ... August 5, 1987. United States. Congress. House. Committee on Energy and Commerce. Subcommittee on Transportation, Tourism, and Hazardous Materials. (Y 4.En 2/3:100-114), 88-19395

W

Wabaunsee County (Kans.) — Maps.
Wabaunsee County, Kansas, 1987 : 1:100 000-scale metric topographic map / Geological Survey (U.S.) (I 19.108:39096-A 3-CM-100), 88-18763

Wages — Louisiana — Baton Rouge Metropolitan Area — Statistics — Periodicals.
Area wage survey. Baton Rouge, La. / (L 2.122/18-3:988), 88-18945

Baton Rouge, La. (L 2.122/18-3:988), 88-18945

Wages — Mississippi — Statistics — Periodicals.
Area wage survey. Biloxi-Gulfport and Pascagoula-Moss Point, Miss. / (L 2.122/24-2:987), 88-18946

Biloxi-Gulfport and Pascagoula-Moss Point, Miss. (L 2.122/24-2:987), 88-18946

Wages — Rhode Island — Providence — Statistics — Periodicals.
Area wage survey. Providence, RI / (L 2.122/39:988), 88-18947

Providence, RI (L 2.122/39:988), 88-18947

Wages — Statistics.
Hourly compensation costs for production workers : 40 manufacturing industries, 34 countries, 1975 and 1977-87 / (L 2.2:C 73/8), 88-18939

Wages — United States — Accounting — Handbooks, manuals, etc.
Time and attendance reporting for the Standard Army Civilian Payroll System (STARCIPS). (D 101.22:37-2), 88-18078

Wages — United States — Statistics.
Hourly earnings of nonsupervisory employees in the private nonfarm economy, May 1979. (L 2.71:628), 88-18943

Wages — United States — Statistics — Periodicals.
Revised establishment data (L 2.41/2-2:987), 88-18941

Supplement to Employment and earnings, revised establishment data / (L 2.41/2-2:987), 88-18941

Wallowa National Forest (Or.)
Supplement to the draft environmental impact statement, land and resource management plan : Wallowa Whitman National Forest. (A 13.92/2:W 15/supp.), 88-17913

Warren County (Pa.) — Maps, Topographic.
Warren County, Pennsylvania / Geological Survey (U.S.) (I 19.108:41079-G 2-CF-050), 88-18772

Warsaw Treaty Organization — Armed Forces.
U.S. ground forces and the conventional balance in Europe. Lussier, Frances M. (Y 10.2:G 91/2), 88-19475

Warships — United States.
USS Rodney M. Davis (FFG 60) : commissioning, May ninth, nineteen hundred eighty-seven, United States Naval Station, Long Beach, California. (D 201.2:D 29), 88-18146

Wasatch National Forest (Utah and Wyo.) — Maps.
Uinta National Forest, Utah : Utah State Wildlife Resources / United States. Forest Service. (A 13.28:Ui 5/5/988), 88-17889

Uinta National Forest, Utah : Utah State Wildlife Resourves / United States. Forest Service. (A 13.28:Ui 5/7), 88-17890

Wasatch-Cache National Forest travel map : Ogden and Logan ranger districts. United States. Forest Service. (A 13.28:W 26/6), 88-17891

Washington — Maps.
Clarkson, Wash.—Idaho—Oregon, 1981 : 1:100 000-scale metric topographic map : 30 X 60 minute series (topographic) / United States. Bureau of Land Management. (I 53.11/4-2:46117-A 1-TM-100), 88-18890

1:100 000-scale metric topographic map of Moses Lake, Washington, 1982 : 30 X 60 minute series (topographic) / United States. Bureau of Land Management. (I 53.11/4-2:47119-A 1-TM-100), 88-18898

Washington County (Kans.) — Maps.
Washington County, Kansas : 1:100 000-scale metric topographic map / Geological Survey (U.S.) (I 19.108:39087-G 1-CM-100), 88-18761

Washington (D.C.) — Buildings, structures, etc.
Pennsylvania Avenue Development Corporation Act of 1972 : report (to accompany S. 2318). United States. Congress. Senate. Committee on Energy and Natural Resources. (Y 1.1/5:100-462), 88-19193

Washington National Records Center (U.S.)
Washington National Records Center (WNRC), Suitland, Maryland. (AE 1.103:87-3), 88-17950

Washington (State) — Bathymetric maps.
Cape Flattery, Washington—British Columbia, 1986 : 1:100 000-scale metric topographic—bathymetric map : 30 x 60 minute series (topographic—bathymetric) / Geological Survey (U.S.) (I 19.110:48124-A 1-TB-100), 88-18786

Washington (State) — Maps.
Clarkson, Wash.—Idaho—Oregon, 1981 : 1:100 000-scale metric topographic map : 30 X 60 minute series (topographic) / United States. Bureau of Land Management. (I 53.11/4:46117-A 1-TM-100), 88-18866

Rosalia, Washington—Idaho, 1984 : 1:100 000-scale metric topographic map : 30 X 60 minute series (topographic) / United States. Bureau of Land Management. (I 53.11/4:47117-A 1-TM-100), 88-18872, 88-18895

1:100 000-scale metric topographic map of Connell, Washington, 1983 : 30 X 60 minute series (topographic) / United States. Bureau of Land Management. (I 53.11/4:46118-E 1-TM-100), 88-18867, 88-18891

1:100 000-scale metric topographic map of Coulee Dam, Washington, 1983 : 30 X 60 minute series (topographic) / United States. Bureau of Land Management. (I 53.11/4:47118-E 1-TM-100), 88-18873, 88-18897

1:100 000-scale metric topographic map of Ritzville, Washington, 1982 : 30 X 60 minute series (topographic) / United States. Bureau of Land Management. (I 53.11/4-2:47118-A 1-TM-100), 88-18896

Washington (State) — Maps, Topographic.
Cape Flattery, Washington—British Columbia, 1986 : 1:100 000-scale metric topographic—bathymetric map : 30 x 60 minute series (topographic—bathymetric) / Geological Survey (U.S.) (I 19.110:48124-A 1-TB-100), 88-18786

Washington 1:50,000. 45119-G7-TM-050, Alderdale / Geological Survey (U.S.) (I 19.81/2:45119-G 7-TM-050), 88-18717

Washington 1:50,000. 46121-G7-TM-050, Mt. Rainier West / Geological Survey (U.S.) (I 19.81/2:46121-G 7-TM-050), 88-18718

Washington 1:50,000. 47121-C7-TM-050, Eagle Gorge / Geological Survey (U.S.) (I 19.81/2:47121-C 7-TM-050), 88-18719

Washington 1:50,000. [47122-A7-TM-050], Olympia / Geological Survey (U.S.) (I 19.81/2:47122-A 7-TM-050), 88-18720

7.5 minute series (topographic), [Oregon]. 45119-H3-TF-024, Umatilla qudrangle, Oregon—Washington, 1962 / Geological Survey (U.S.) (I 19.81:45119-H 3-TF-024), 88-18640

7.5 minute series (topographic), [Washington]. 45119-G7-TF-024, Crow Butte quadrangle, Wash—Oreg, 1962 / Geological Survey (U.S.) (I 19.81:45119-G 7-TF-024), 88-18639

7.5 minute series (topographic), [Washington]. 46121-E 1-TF-024, Foundation Ridge quadrangle, Washington—Yakima Co., 1967 / Geological Survey (U.S.) (I 19.81:46121-E 1-TF-024), 88-18641

7.5 minute series (topographic), [Washington]. 46121-E2-TF-024, Darland Mtn. quadrangle, Washington—Yakima Co., 1967 / Geological Survey (U.S.) (I 19.81:46121-E 2-TF-024), 88-18642

7.5 minute series (topographic), [Washington]. 46121-F 1-TF-024, Tieton Basin quadrangle, Washington—Yakima Co., 1967 / Geological Survey (U.S.) (I 19.81:46121-F 1-TF-024), 88-18643

7.5 minute series (topographic), [Washington]. 47120-D3-TF-024, Wenatchee quadrangle, Washington, 1966 / Geological Survey (U.S.) (I 19.81:47120-D 3-TF-024), 88-18653

Waste disposal in the ocean — Law and legislation — United States.
Amendments to Ocean Dumping Act : report together with dissenting and additional views (to accompany H.R. 4338) (including cost estimate of the Congressional Budget Office). United States. Congress. House. Committee on Merchant Marine and Fisheries. (Y 1.1/8:100-747/pt.2), 88-19239

Amendments to the Marine Protection, Research, and Sanctuaries Act of 1972 : report (to accompany H.R. 4338) (including cost estimate of the Congressional Budget Office). United States. Congress. House. Committee on Public Works and Transportation. (Y 1.1/8:100-747/pt.3), 88-19240

Waste disposal sites — New Mexico — Eddy County.
Hydrologic-test data from wells at hydrologic-test pads H-7, H-8, H-9, and H-10 near the proposed waste isolation pilot plant site, southeastern New Mexico [microform] / Richey, Steven F. (I 19.76:86-413-W), 88-18474

Waste in government spending — United States.
Auditing of federal transportation charges : GSA oversight : hearing before a subcommittee of the Committee on Government Operations, House of Representatives, One Hundredth Congress, second session, June 16, 1988. United States. Congress. House. Committee on Government Operations. Government Activities and Transportation Subcommittee. (Y 4.G 74/7:Au 2/13), 88-19422

Waste in government spending — United States — Investigation — Handbooks, manuals, etc.
Internal control system : a guide to the preliminary review process / United States. Dept. of Housing and Urban Development. (HH 1.6/3:In 8), 88-18403

Water — Pollution — Illinois.
Protecting Illinois waters : a cooperative effort : by you and Illinois Environmental Protection Agency; Illinois Department of Transportation, Division of Water Resources; Illinois Department of Conservation; U.S. Army Corps of Engineers. (D 103.2:W 31/16), 88-18111

Water — Pollution — Law and legislation — United States.
Reclamation Ground Water Management and Technical Assistance Study Act of 1988 : report (to accompany S. 2108). United States. Congress. Senate. Committee on Energy and Natural Resources. (Y 1.1/5:100-489), 88-19216

Water — United States — Pesticide content.
Environmental issues related to the use of pesticides : hearing before the Committee on Environment and Public Works, United States Senate, One Hundredth Congress, second session, June 10, 1988. United States. Congress. Senate. Committee on Environment and Public Works. (Y 4.P 96/10:S.hrg.100-714), 88-19457

Water, Underground — Colorado — Black Squirrel Creek Watershed.
Geohydrology, water quality, and preliminary simulations of ground-water flow of the alluvial aquifer in the Upper Black Squirrel Creek basin, El Paso County, Colorado / Buckles, David R. (I 19.42/4:88-4017), 88-18456

Water, Underground — Florida.
Geohydrology and 1985 water withdrawals of the aquifer systems in southwest Florida, with emphasis on the intermediate aquifer system / (I 19.42/4:87-4259), 88-18451

Water, Underground — Hudson River Watershed (N.Y. and N.J.) — Maps.
Potential yields of wells in unconsolidated aquifers in upstate New York—Hudson-Mohawk sheet / Geological Survey (U.S.) (I 19.42/4:87-4275), 88-18453

Water, Underground — Law and legislation — United States.
Protecting our nation's ground water : the need or [i.e. for] better program coordination : report of the Committee on Governmental Affairs, United States Senate, to accompany S. 1992 .... United States. Congress. Senate. Committee on Governmental Affairs. (Y 1.1/5:100-475), 88-19202

Reclamation Ground Water Management and Technical Assistance Study Act of 1988 : report (to accompany S. 2108). United States. Congress. Senate. Committee on Energy and Natural Resources. (Y 1.1/5:100-489), 88-19216

Water, Underground — New Mexico — Eddy County.
Hydrologic-test data from wells at hydrologic-test pads H-7, H-8, H-9, and H-10 near the proposed waste isolation pilot plant site, southeastern New Mexico [microform] / Richey, Steven F. (I 19.76:86-413-W), 88-18474

Water, Underground — New Mexico — Santa Fe Region — Simulation methods.
Simulation of the regional geohydrology of the Tesuque aquifer system near Santa Fe, New Mexico / McAda, Douglas P. (I 19.42/4:87-4056), 88-18442

Water, Underground — New York (State) — Adirondack Mountains — Maps.
Potential yields of wells in unconsolidated aquifers in upstate New York—Adirondack sheet / Geological Survey (U.S.) (I 19.42/4:87-4276), 88-18454

Water, Underground — New York (State) — Hudson River Watershed (N.Y. and N.J.) — Maps.
Potential yields of wells in unconsolidated aquifers in upstate New York—Lower Hudson sheet / Geological Survey (U.S.) (I 19.42/4:87-4274), 88-18452

Water, Underground — New York (State) — Mohawk River — Maps.
Potential yields of wells in unconsolidated aquifers in upstate New York—Hudson-Mohawk sheet / Geological Survey (U.S.) (I 19.42/4:87-4275), 88-18453

Water, Underground — New York (State) — Olean.
Nitrogen transport in a shallow outwash aquifer at Olean, Cattaraugus County, New York / Yager, Richard M. (I 19.42/4:87-4043), 88-18441

Water, Underground — Pollution — Illinois — Chicago Region.
Tritium migration from a low-level radioactive-waste disposal site near Chicago, Illinois / Nicholas, J. R. (I 19.13:2333), 88-18432

Water, Underground — Pollution — United States — Bibliography.
Groundwater contamination, 1985-May 1988 : 346 citations / Gilbert, Henry. (A 17.18/4:88-64), 88-17918

Water, Underground — Quality — Bibliography.
Groundwater contamination, 1985-May 1988 : 346 citations / Gilbert, Henry. (A 17.18/4:88-64), 88-17918

Water, Underground — Texas — Houston.
Ground-water withdrawals and changes in ground-water levels, ground-water quality, and land-surface subsidence in the Houston District, Texas 1980-84 / Williams, James Frank, 1944- (I 19.42/4:87-4153), 88-18445

Water, Underground — United States — Quality.
Environmental issues related to the use of pesticides : hearing before the Committee on Environment and Public Works, United States Senate, One Hundredth Congress, second session, June 10, 1988. United States. Congress. Senate. Committee on Environment and Public Works. (Y 4.P 96/10:S.hrg.100-714), 88-19457

Water, Underground — Washington (State) — San Juan County — Maps.
Occurrence, quality, and use of ground water in Orcas, San Juan, Lopez, and Shaw Islands, San Juan County, Washington / Geological Survey (U.S.) (I 19.42/4:83-4019), 88-18436

Water conservation — Law and legislation — United States.
Reclamation Ground Water Management and Technical Assistance Study Act of 1988 : report (to accompany S. 2108). United States. Congress. Senate. Committee on Energy and Natural Resources. (Y 1.1/5:100-489), 88-19216

Review of soil and water conservation programs mandated under the Food Security Act of 1985; and current and developing technologies and research being employed in today's poultry and egg industries : joint hearing before the Subcommittee on Conservation, Credit, and Rural Development and the Subcommittee on Livestock, Dairy, and Poultry of the Committee on Agriculture, House of Representatives, One Hundredth Congress, second session, May 23, 1988. United States. Congress. House. Committee on Agriculture. Subcommittee on Conservation, Credit, and Rural Development. (Y 4.Ag 8/1:100-74), 88-19335

Water conservation — Planning.
The Role of conservation in water supply planning / (D 103.57:79-2), 88-18132

Water conservation — Research — Texas — Lubbock.
An Act to Authorize the Establishment by the Secretary of Agriculture of a Plant Stress and Water Conservation

Research Laboratory and Program at Lubbock, Texas. United States. (AE 2.110:100-339), 88-17963

Water conservation — United States.
Reclamation faces the future. (I 27.2:F 98), 88-18803

Water conservation — United States — Handbooks, manuals, etc.
Handbook of methods for the evaluation of water conservation for municipal and industrial water supply / Polhemus, Van Dyke. (D 103.57:85-C-3), 88-18133

Water conservation — United States — States — Congresses.
The State of the states in water supply/ conservation planning and management program : a record of the June 2 & 3, 1982 state workshop / (D 103.57/8:83-PS 1), 88-18138

Water consumption — Arkansas — Maps.
Water use in Arkansas, 1982 / Geological Survey (U.S.) (I 19.42/4:85-4282), 88-18437

Water current meters.
The effects of vertical motion on the performance of current meters / Thibodeaux, Kirk G. (I 19.42/4:87-4147), 88-18444

Water quality — Colorado — Black Squirrel Creek Watershed.
Geohydrology, water quality, and preliminary simulations of ground-water flow of the alluvial aquifer in the Upper Black Squirrel Creek basin, El Paso County, Colorado / Buckles, David R. (I 19.42/4:88-4017), 88-18456

Water quality — Illinois.
Protecting Illinois waters : a cooperative effort : by you and Illinois Environmental Protection Agency; Illinois Department of Transportation, Division of Water Resources; Illinois Department of Conservation; U.S. Army Corps of Engineers. (D 103.2:W 31/16), 88-18111

Water quality — Missouri.
Assessment of water quality in non-coal mining areas of Missouri / Smith, Brenda J. (I 19.42/4:87-4286), 88-18455

Water quality — San Juan River Watershed (Colo.-Utah)
Application of techniques to identify coal-mine and power-generation effects on surface-water quality, San Juan River Basin, New Mexico and Colorado / Goetz, Carole L. (I 19.42/4:86-4076), 88-18440

Water quality — Texas — Houston.
Ground-water withdrawals and changes in ground-water levels, ground-water quality, and land-surface subsidence in the Houston District, Texas 1980-84 / Williams, James Frank, 1944- (I 19.42/4:87-4153), 88-18445

Water quality — United States.
Agriculture and water quality / Crowder, Bradley M. (A 1.75:548), 88-17882

Water quality management — Government policy — United States.
Protecting our nation's ground water : the need or [i.e. for] better program coordination : report of the Committee on Governmental Affairs, United States Senate, to accompany S. 1992 .... United States. Congress. Senate. Committee on Governmental Affairs. (Y 1.1/5:100-475), 88-19202

Water quality management — United States.
Reclamation faces the future. (I 27.2:F 98), 88-18803

Water resources development — Economic aspects — United States.
National economic development procedures manual - recreation. Volume I, Recreation use and benefit estimation techniques / Vincent, Mary K. (D 103.57:86-R-4), 88-18134

Water resources development — Law and legislation — Oregon.
Umatilla Basin Project Act : report (to accompany S. 1613). United States. Congress. Senate. Committee on Energy and Natural Resources. (Y 1.1/5:100-488), 88-19215

Water resources development — Law and legislation — South Dakota.
Authorization of additional appropriations for the Web Rural Water Development Project, South Dakota, and for other purposes : report (to accompany H.R. 4267). United States. Congress. Senate. Committee on Energy and Natural Resources. (Y 1.1/5:100-474), 88-19201

South Dakota Water Supply and Assistance Act of 1988 : report (to accompany H.R. 2772). United States. Congress. Senate. Committee on Energy and Natural Resources. (Y 1.1/5:100-490), 88-19217

Water resources development — Law and legislation — United States.
Extending the authorization of the Water Resources Research Act of 1984 through the end of fiscal year 1993 : report (to accompany H.R. 5010) (including the cost estimate of the Congressional Budget Office). United States. Congress. House. Committee on Interior and Insular Affairs. (Y 1.1/8:100-834), 88-19263

Protecting our nation's ground water : the need or [i.e. for] better program coordination : report of the Committee on Governmental Affairs, United States Senate, to accompany S. 1992 .... United States. Congress. Senate. Committee on Governmental Affairs. (Y 1.1/5:100-475), 88-19202

Water resources development — United States.
Six steps to a civil works project. (D 103.43:1105-2-10/988), 88-18126

Water resources development — United States — Cost effectiveness — Congresses.
Proceedings, Economic and Social Analysis Workshop : 16-20 July 1984, Chicago, Illinois / Economic and Social Analysis Workshop (1984 : Chicago, Ill.) (D 103.57/10:85-PR-2), 88-18141

Proceedings, Economic and Social Analysis Workshop : 25-29 October 1982, St. Louis, Missouri / Economic and Social Analysis Workshop (1982 : St. Louis, Mo.) (D 103.57/10:83-P-40), 88-18140

Water resources development — United States — Statistics — Perodicals.
Finances and physical features United States. Bureau of Reclamation. (I 27.1/4-3:984), 88-18802

Summary statistics. Volume 2, Finances and physical features / United States. Bureau of Reclamation. (I 27.1/4-3:984), 88-18802

Summary statistics. Volume II, Finances and physical features United States. Bureau of Reclamation. (I 27.1/4-3:984), 88-18802

Water-supply.
The Role of conservation in water supply planning / (D 103.57:79-2), 88-18132

Water-supply — Management — Planning.
A Collection of water policy papers : provided for the National Federation of State High School Associations for the 1985-86 debate on U.S. water policy. (D 103.57/6:85-MP-1), 88-18137

Water-supply — Snake River Plain (Idaho and Or.) — Maps.
Water withdrawn for irrigation in 1980 on the Snake River Plain, Idaho and eastern Oregon / Geological Survey (U.S.) (I 19.89:HA-690), 88-18732

Water-supply — South Dakota.
South Dakota Water Supply and Assistance Act of 1988 : report (to accompany H.R. 2772). United States. Congress. Senate. Committee on Energy

and Natural Resources. (Y 1.1/5:100-490), 88-19217

Water-supply — United States — Handbooks, manuals, etc.
Handbook of methods for the evaluation of water conservation for municipal and industrial water supply / Polhemus, Van Dyke. (D 103.57:85-C-3), 88-18133

Water-supply, Industrial — United States — Handbooks, manuals, etc.
Handbook of methods for the evaluation of water conservation for municipal and industrial water supply / Polhemus, Van Dyke. (D 103.57:85-C-3), 88-18133

Water treatment plants — South Dakota — Finance.
Authorization of additional appropriations for the Web Rural Water Development Project, South Dakota, and for other purposes : report (to accompany H.R. 4267). United States. Congress. Senate. Committee on Energy and Natural Resources. (Y 1.1/5:100-474), 88-19201

Water use — Arkansas — Maps.
Water use in Arkansas, 1982 / Geological Survey (U.S.) (I 19.42/4:85-4282), 88-18437

Water waves.
Riprap stability and navigation tests for the divide-cut section, Tennessee-Tombigbee Waterway : hydraulic model investigation / Maynord, Stephen T. (D 103.24/2:HL-86-3), 88-18121

Waterfowl — North Dakota — Breeding.
Crosby Wetland Management District. (I 49.44/2:C 88/2), 88-18832

Wave function.
Forecast of long waves (0 through 5) at 500MB level. Hughes, Francis D. (C 55.128:314), 88-18029

Wealth tax — Research — United States.
The Intergenerational Wealth Study : estate tax data revisited. (T 22.44/2:1389), 88-19144

Weather — Bibliography — Catalogs.
Weather. United States. Superintendent of Documents. (GP 3.22/2:234/988), 88-18334

Weights and measures — United States — Bibliography — Catalogs.
Weights and measures. United States. Superintendent of Documents. (GP 3.22/2:109/988), 88-18323

Welfare recipients — Employment — United States.
Self-help programs : innovative options for achieving self-sufficiency : report of the Select Committee on Hunger, U.S. House of Representatives. United States. Congress. House. Select Committee on Hunger. (Y 4.H 89:Se 4), 88-19432

Welfare recipients — United States.
Food stamp research : results from the Income Survey Development Program and the promise of the survey on income and program participation / Long, Sharon. (A 98.2:F 73/9), 88-17941

West Virginia — Maps, Topographic.
7.5 minute series (topographic), [West Virginia]. 39078-C4-TF-024, Capon Bridge quadrangle, West Virginia—Virginia, 1965 / Geological Survey (U.S.) (I 19.81:39078-C 4-TF-024), 88-18591

7.5 minute series (topographic), [West Virginia]. 39078-D2-TF-024, Glengary quadrangle, West Virginia—Virginia, 1965 / Geological Survey (U.S.) (I 19.81:39078-D 2-TF-024), 88-18592

Wetherill Mesa (Colo.)
Wetherill Mesa environmental assessment & development concept plan. (I 29.79/3:M 56), 88-18828

Whistle blowing — Law and legislation — United States.
Aviation Whistleblower Protection Act of 1988 : report together with additional views (to accompany H.R. 5073) (including cost estimate of the Congressional Budget Office). United States. Congress. House. Committee on Public Works and Transportation. (Y 1.1/8:100-883), 88-19294

Whistle blowing — United States.
Whistleblower protection in the military : hearing before the Acquisition Policy Panel of the Committee on Armed Services, House of Representatives, One Hundredth Congress, first and second sessions, hearings held November 19, 1987 and March 16, 1988. United States. Congress. House. Committee on Armed Services. Acquisition Policy Panel. (Y 4.Ar 5/2 a:987-88/42), 88-19344

White Mountain National Forest (N.H. and Me.)
Geochemical survey maps of the wildernesses and roadless areas in the White Mountains National Forest, Coos, Grafton, and Carroll counties, New Hampshire / Geological Survey (U.S.) (I 19.113:MF-1594-C), 88-18792

Whitman National Forest (Or.)
Supplement to the draft environmental impact statement, land and resource management plan : Wallowa Whitman National Forest. (A 13.92/2:W 15/supp.), 88-17913

Wild and scenic rivers — Law and legislation — Idaho.
Prohibiting the development of hydroelectric facilities and the construction of dams on certain portions of the Snake and Salmon Rivers, Idaho : report (to accompany S. 2102). United States. Congress. Senate. Committee on Energy and Natural Resources. (Y 1.1/5:100-468), 88-19196

Wild and scenic rivers — Law and legislation — West Virginia.
West Virginia National Interest River Conservation Act of 1988 : report (to accompany H.R. 900). United States. Congress. Senate. Committee on Energy and Natural Resources. (Y 1.1/5:100-481), 88-19208

Wilderness areas — Alaska.
Final environmental impact statement : wilderness recommendation : Lake Clark National Park and Preserve, Alaska. (I 1.98:L 14/4/wild.), 88-18416

Wilderness areas — Colorado.
Mineral resource potential of National Forest RARE II and wilderness areas in Colorado [microform] / Dickerson, Robert P. (I 19.76:86-364), 88-18470

Wilderness areas — Idaho.
Shoshone/Sun Valley wilderness study : final environmental impact statement / (I 1.98:Sh 8/2), 88-18418

Wilderness areas — Law and legislation — Montana.
Montana Natural Resources Protection and Utilization Act of 1987 : hearings before the Subcommittee on Public Lands, National Parks, and Forests of the Committee on Energy and Natural Resources, United States Senate, One Hundredth Congress, second session on S. 1478 and H.R. 2090 ... March 21 and 22, 1988. United States. Congress. Senate. Committee on Energy and Natural Resources. Subcommittee on Public Lands, National Parks, and Forests. (Y 4.En 2:S.hrg.100-697), 88-19389

Wilderness areas — Law and legislation — Oklahoma.
Designating certain national forest system lands in the state of Oklahoma for inclusion in the National Wilderness Preservation System, create the Winding Stair Mountain National Recreation and Wilderness Area, and for other purposes : report (to accompany H.R. 4354 which ... was referred jointly to the committees on Interior and Insular

Affairs and Agriculture) (including cost estimate of the Congressional Budget Office). United States. Congress. House. Committee on Interior and Insular Affairs. (Y 1.1/8:100-792/pt.2), 88-19243

Wildlife conservation — Alaska.
Final environmental impact statement : wilderness recommendation : Gates of the Arctic National Park and Preserve, Alaska. United States. National Park Service. Alaska Regional Office. (I 1.98:Ar 2/8), 88-18412

Wildlife conservation — Alaska — Alaska Maritime National Wildlife Refuge.
Alaska Maritime National Wildlife Refuge : final comprehensive conservation plan, wilderness review, and environmental impact statement. (I 1.98:Al 1 s/11), 88-18407

Alaska Maritime National Wildlife Refuge : summary : final comprehensive conservation plan, wilderness review, and environmental impact statement. (I 1.98:Al 1 s/11/sum.), 88-18408

Wildlife conservation — Law and legislation — Illinois.
An Act to Authorize the Secretary of the Interior to Provide Assistance to Wildlife Prairie Park, in the State of Illinois, and for Other Purposes. United States. (AE 2.110:100-336), 88-17961

Wildlife conservation — Law and legislation — United States.
Sea turtle conservation regulations : report (to accompany H.R. 5141) (including cost estimate from the Congressional Budget Office). United States. Congress. House. Committee on Merchant Marines and Fisheries. (Y 1.1/8:100-826), 88-19259

Strengthen fish and wildlife laws : hearing before the Subcommittee on Fisheries and Wildlife Conservation and the Environment of the Committee on Merchant Marine and Fisheries, House of Representatives, One Hundredth Congress, second session, on H.R. 2513, H.R. 3496, H.R. 4029, H.R. 4030 and H.R. 4031 ... March 15, 1988. United States. Congress. House. Committee on Merchant Marine and Fisheries. Subcommittee on Fisheries and Wildlife Conservation and the Environment. (Y 4.M 53:100-54), 88-19447

Wildlife Prairie Park (Ill.)
An Act to Authorize the Secretary of the Interior to Provide Assistance to Wildlife Prairie Park, in the State of Illinois, and for Other Purposes. United States. (AE 2.110:100-336), 88-17961

Wildlife refuges — Alaska.
Alaska Maritime National Wildlife Refuge : final comprehensive conservation plan, wilderness review, and environmental impact statement. (I 1.98:Al 1 s/11), 88-18407

Alaska Maritime National Wildlife Refuge : summary : final comprehensive conservation plan, wilderness review, and environmental impact statement. (I 1.98:Al 1 s/11/sum.), 88-18408

Wildlife refuges — Colorado.
Alamosa-Monte Vista National Wildlife Refuge Complex. (I 49.44/2:Al 1/985), 88-18831

Wildlife refuges — North Dakota.
Crosby Wetland Management District. (I 49.44/2:C 88/2), 88-18832

Wildlife refuges — Southwestern States.
National wildlife refuges and fish hatcheries : region two : Arizona, New Mexico, Oklahoma, Texas. (I 49.2:W 64/15/988), 88-18830

Wind tunnels — Bibliography — Catalogs.
Cryogenic wind tunnels [microform] : a selected, annotated bibliography / Tuttle, Marie H. (NAS 1.15:86346), 88-18973

Wind waves — Columbia River.
Spectral analysis of Columbia River estuary currents / Donnell, Barbara P. Hydraulics Laboratory, U.S. Army Engineer Waterways Experiment Station. ? org. (D 103.24/2:HL-85-5), 88-18119

Witchweed.
Witchweed— agricultural survey / (A 101.2:W 77/4/988), 88-17944

Women — Employment — United States — Congresses.
Flexible workstyles : a look at contingent labor : conference summary. (L 36.102:W 89/6), 88-18953

Wood products — United States.
Small business timber sale set-aside program : hearing before the Subcommittee on Energy and Agriculture of the Committee on Small Business, House of Representatives, One Hundredth Congress, second session, Washington, DC, February 24, 1988. United States. Congress. House. Committee on Small Business. Subcommittee on Energy and Agriculture. (Y 4.Sm 1:100-47), 88-19466

Word processing — United States.
Improving technology, training, and opportunities for blind people in word processing / Beard, John G., 1947- (ED 1.310/2:257-966), 88-18208

Work environment — United States.
Oversight of the Occupational Safety and Health Administration : hearings before the Committee on Labor and Human Resources, United States Senate, One Hundredth Congress, second session ... April 18, 19, and 20, 1988. United States. Congress. Senate. Committee on Labor and Human Resources. (Y 4.L 11/4:S.hrg.100-719), 88-19444

World Bank.
The proposed general capital increase for the World Bank : hearings before the Subcommittee on International Development Institutions and Finance of the Committee on Banking, Finance, and Urban Affairs, House of Representatives, One-hundredth Congress, second session, May 4, 11, 18, and 24, 1988. United States. Congress. House. Committee on Banking, Finance, and Urban Affairs. Subcommittee on International Development Institutions and Finance. (Y 4.B 22/1:100-62), 88-19353

World politics — 1945-
Low-intensity conflict in the Third World / (D 301.26/6:L 95), 88-18162

Wyeth, Andrew, 1917- — Medals.
Gold medal for Jesse Owens—H.R. 1270 : gold medal for Andrew Wyeth—H.R. 593 : hearings before the Subcommittee on Consumer Affairs and Coinage of the Committee on Banking, Finance, and Urban Affairs, House of Representatives, One-hundredth Congress, second session ... July 12, 1988. United States. Congress. House. Committee on Banking, Finance, and Urban Affairs. Subcommittee on Consumer Affairs and Coinage. (Y 4.B 22/1:100-78), 88-19358

Wyoming — Maps.
Rawlins, Wyoming, 1984 : 1:100 000-scale metric topographic map : 30 X 60 minute series (topographic) / United States. Bureau of Land Management. (I 53.11/4:41107-E 1-TM-100), 88-18858

1:100 000-scale metric topographic map of Casper, Wyoming, 1979 : 30 X 60 minute series (topographic) / United States. Bureau of Land Management. (I 53.11/4:42106-E 1-TM-100), 88-18859

1:100 000-scale metric topographic map of Cody, Wyoming—Montana, 1980 : 30 X 60 minute series (topographic) / United States. Bureau of Land Management. (I 53.11/4:44109-E 1-TM-100), 88-18862, 88-18886

1:100 000-scale metric topographic map of Fontenelle Reservoir, Wyoming : 30 X 60 minute series (topographic) / United States. Bureau of Land Management. (I 53.11/4:42110-A 1-TM-100), 88-18861

1:100 000-scale metric topographic map of Fontenelle Reservoir, Wyoming, 1982 : 30 X 60 minute series (topographic) / United States. Bureau of Land Management. (I 53.11/4-2:42110-A 1-TM-100), 88-18885

1:100 000-scale metric topographic map of Rattlesnake Hills, Wyoming, 1981 : 30 X 60 minute series (topographic) / United States. Bureau of Land Management. (I 53.11/4:42107-E 1-TM-100), 88-18860, 88-18884

1:100 000-scale metric topographic map of Saratoga, Wyoming—Colorado, 1982 : 30 X 60 minute series (topographic) / United States. Bureau of Land Management. (I 53.11/4:41106-A 1-TM-100), 88-18857

Wyoming — Maps, Topographic.
7.5 minute series (topographic), [Wyoming]. 44105-B2-TF-024, Coon Track Creek quadrangle, Wyoming—Campbell Co., 1971 / Geological Survey (U.S.) (I 19.81:44105-B 2-TF-024), 88-18629

7.5 minute series (topographic), [Wyoming]. 44109-B1-TF-024, Tonopah Ridge quadrangle, Wyoming—Park Co. / Geological Survey (U.S.) (I 19.81:44109-B 1-TF-024/prov.), 88-18630

7.5 minute series (topographic), [Wyoming]. 44109-B3-TF-024, North Fork Pickett Creek quadrangle, Wyoming—Park Co. / Geological Survey (U.S.) (I 19.81:44109-B 3-TF-024/prov.), 88-18631

Wyoming — Public lands.
Wyoming BLM hunting access, Sheridan, Johnson and Campbell Counties. (I 53.2:H 92), 88-18843

Wyoming County (Pa.) — Maps, Topographic.
Wyoming County, Pennsylvania / Geological Survey (U.S.) (I 19.108:41075-E 8-CF-050), 88-18765

Y

Yakima River Canyon Recreation Area (Wash.)
Draft recreation management plan for the Yakima River Canyon Recreation Area, Washington. (I 53.2:Y 1/draft), 88-18848

Yeast.
Gene engineering of yeasts for the degradation of hazardous waste / Loper, John C. (EP 1.96:600/M-88/001), 88-18292

Yellowjacket Formation (Idaho)
Stratigraphic and structural relations of the Hoodoo Quartzite and Yellowjacket Formation of Middle Proterozoic age from Hoodoo Creek eastward to Mount Taylor, central Idaho ; with a geologic map of the region between the middle fork of the Salmon River and the Salmon River / Ekren, E. B. (Einar Bartlett), 1923- (I 19.3:1570), 88-18422

Yellowstone National Park — Management.
The Greater Yellowstone Coordinating Committee presents an aggregation of National Park and National Forest management plans / (I 29.2:G 79/3), 88-18822

Yellowstone National Park Region.
The Greater Yellowstone Coordinating Committee presents an aggregation of National Park and National Forest management plans / (I 29.2:G 79/3), 88-18822

Young, John (John Watts), 1930-
John W. Young [picture.] (NAS 1.43:Y 8), 88-19033

Youth — Employment — Government policy — United States.
Federal policy toward youth employment : an historical and political analysis / McIntire, James L. (ED 1.310/2:258012), 88-18236

Youth — Employment — Research.
The effects of youth employment program participation on later employment and education/training / Ekstrom, Ruth B. (ED 1.310/2:257031), 88-18234

Youth — Employment — United States.
Federal policy toward youth employment : an historical and political analysis / McIntire, James L. (ED 1.310/2:258012), 88-18236

Youth employment and job creation / Connors, Tad. (ED 1.310/2:258013), 88-18237

Youth — Employment — United States — Corrupt practices.
Exploitation of young adults in door-to-door sales : hearing before the Permanent Subcommittee on Investigations of the Committee on Governmental Affairs, United States Senate, One Hundredth Congress, first session, April 6, 1987. United States. Congress. Senate. Committee on Governmental Affairs. Permanent Subcommittee on Investigations. (Y 4.G 74/9:S.hrg.100-727), 88-19430

Youth — United States.
New fitness award for youth / Kazmaier, Dick. (HE 20.102:Y 8/3), 88-18350

Youth — United States — Bibliography — Catalogs.
Children and youth. United States. Superintendent of Documents. (GP 3.22/2:035/988), 88-18317

Youth — United States — Crimes against — Prevention.
President's Child Safety Partnership : a report to the President : final report. President's Child Safety Partnership (U.S.) (Pr 40.8:C 43/R 29), 88-19055

Yukon-Charley Rivers National Preserve (Alaska)
Yukon-Charley Rivers National Preserve, Alaska : final environmental impact statement for the wilderness recommendation. (I 1.98:Y 9/11/wild.), 88-18419

Z

Zaire — Economic conditions — Periodicals.
Zaire / Zaire (Washington, D.C.) (C 61.11:Z 1/988), 88-18045

Zaire — Foreign economic relations — United States — Periodicals.
Zaire / Zaire (Washington, D.C.) (C 61.11:Z 1/988), 88-18045

Zircon — Saudi Arabia.
U/PB zircon geochronology of the southern part of the Nabitah mobile belt and Pan-African Continental collision in the Saudi Arabian Shield [microform] / (I 19.76:85-239), 88-18464

Zirconium.
Heat of reaction of molten zirconium with UO_2/ Brimhall, J. L. (Y 3.N 88:25/4890), 88-19316

ZZZZ Best Company.
Failure of ZZZZ Best Co. : hearings before the Subcommittee on Oversight and Investigations of the Committee on Energy and Commerce, House of Representatives, One Hundredth Congress, second session, January 27 and February 1, 1988. United States. Congress. House. Committee on Energy and Commerce. Subcommittee on Oversight and Investigations. (Y 4.En 2/3:100-115), 88-19396

SERIES/REPORT INDEX

A

AFGL-TR ; 84-0135, 88-18164
AFGL-TR ; 84-0140, 88-18165
AFGL-TR ; 84-0161, 88-18166
AFGL-TR ; 84-0162, 88-18167
AFGL-TR ; 84-0170, 88-18168
AFGL-TR ; 84-0211, 88-18169
AFGL-TR ; 84-0212, 88-18170
AFGL-TR ; 84-0225, 88-18171
AFGL-TR ; 84-0237, 88-18172
AFGL-TR ; 85-0077, 88-18173
AFGL-TR ; 85-0099, 88-18174
AFGL-TR ; 85-0102, 88-18175
AFGL-TR ; 85-0103, 88-18176, 88-18177
AFGL-TR ; 85-0121, 88-18178
AFGL-TR ; 85-0123, 88-18179
AFGL-TR ; 85-0133, 88-18180
AFGL-TR ; 85-0253, 88-18181
AFGL-TR 85-0299, 88-18182
AFGL-TR ; 86-0109, 88-18183
AFGL-TR ; 86-0143, 88-18184
AFRRI technical report ; TR86-4, 88-18066
AFWL-TR ; 85-58, 88-18187
Age page, 88-18374
Agriculture handbook (United States. Dept. of Agriculture) ; no. 305., 88-17883
Agriculture information bulletin ; no. 512, 88-17880
Agriculture information bulletin ; no. 541, 88-17881
Agriculture information bulletin ; no. 548, 88-17882
AIDS bulletin, 88-18923, 88-18924
Air Force AFM ; 88-24., 88-18077
Air Force no. ESL-TR-86-52, 88-18292
Air Force pamphlet ; AFP 35-23., 88-18060
Air staff historical study, 88-18190
AMC poster ; 115, 88-18081
AMC poster ; 116, 88-18082
Announcement of opportunity ; A.O. no. OSSA-2-86, 88-19034
Army TB ; 9-2350-261-35-1., 88-18079
Audit control no. 13-62671, 88-18340
Audit control no. 15-62683, 88-18339
AVRADCOM technical report ; 82-D-36., 88-18145
AVSCOM technical report ; 85-B-5, 88-18974

B

B-222050, 88-18308
B-222718, 88-18307
BBN report ; no. 4914., 88-18025
BBN report ; no. 5479, 88-18210
Bibliographies and literature of agriculture ; no. 64, 88-17873
Bibliographies and literature of agriculture ; no. 65, 88-17874
Bibliographies and literature of agriculture ; no. 67, 88-17875
Biological report (Washington, D.C.). Contaminant hazard reviews ; rept. no. 14., 88-18834
Biological report (Washington, D.C.) ; 85-1.14., 88-18834
Biological report (Washington, D.C.) ; 88-3., 88-18836
Biological report (Washington, D.C.) ; 88-4., 88-18837
Biological report (Washington, D.C.) ; 88-8., 88-18838
Biological report (Washington, D.C.) ; 88-9., 88-18839
Biological report (Washington, D.C.) ; 88-10., 88-18835
BLM-AA-GI-001-3800, 88-18845
BLM-NM-PT-87-002-4410, 88-18847
BLM-OR-ES-88-9-1792, 88-18841
BLM-OR-GI-88-9-1792, 88-18848
BLM-OR-PT-88-11-1791, 88-18846
BLM-WY-AE-88-014-4410, 88-18843
BLMR 104, 88-18936
BLMR 123, 88-18937
Bulletin (United States. Bureau of Justice Statistics), 88-18927
Bulletin (United States. Bureau of Labor Statistics) ; 2306., 88-18940

C

CBO study, 88-19475
CBP-86-2, 88-18012
CBP-86-19, 88-18013
CBP-86-26, 88-18014
CBP-86-32, 88-18015
CBP-86-40, 88-18016
CD-84-14794, 88-18969
CG-442, 88-18060
Circular (United States. Bureau of the Budget) ; no. A-25., 88-19066
Coal investigations ; map C-126-A, 88-18721
Comm. pub. no. 100-666 (United States. Congress. House. Select Committee on Aging), 88-19329
Comm. pub. no. 100-667 (United States. Congress. House. Select Committee on Aging), 88-19330
Comm. pub. no. 100-669 (United States. Congress. House. Select Committee on Aging), 88-19333
Comm. pub. no. 100-672 (United States. Congress. House. Select Committee on Aging), 88-19327
Comm. pub. no. 100-673 (United States. Congress. House. Select Committee on Aging), 88-19331
Comm. pub. no. 100-675 (United States. Congress. House. Select Committee on Aging), 88-19332
Control no. 6-4-1 (supp.), 88-18904
Cooperative information report ; 4., 88-17945
Corps of Engineers guide specification ; CEGS-13531., 88-18112
Corps of Engineers guide specification ; CEGS-13948., 88-18113
Corps of Engineers guide specification ; CEGS-14700., 88-18114
CS 88-612, 88-18206
CSCE 100-2-34, 88-19463
Current fisheries statistics ; no. 8386, 88-18030
Current population reports. Series P-20, Population characteristics ; no. 415, 88-18011
Current population reports. Series P-20, Population characteristics ; no. 427, 88-18009
Current population reports. Series P-60, Consumer income ; no. 158, 88-18010
Current population reports. Series P-70, Household economic studies ; no. 12, 88-18008
Customs poster series ; 74/4., 88-19128
Customs poster series ; 88-A., 88-19129
Customs poster series ; 88-B., 88-19130

D

DA pam. ; 37-2., 88-18078
DA pam ; 360-539, 88-18060
Defense billboard ; #7, 88-18059
Department of State publication., 88-19081
Department of State publication. Background notes series., 88-19093, 88-19094, 88-19095, 88-19096, 88-19097
Department of State publication. Department and Foreign Service series ; 407., 88-19078

Department of State publication ; 7816., 88-19094
Department of State publication ; 7890., 88-19097
Department of State publication ; 7956., 88-19093
Department of State publication ; 8220., 88-19095
Department of State publication ; 8595., 88-19096
Department of State publication ; 9206, 88-19098
Department of State publication ; 9362, 88-19080
Department of State publication ; 9473., 88-19078
Department of State publication ; 9629, 88-19079
Department of the Army technical manual ; TM 5-826-1., 88-18077
[Department of Veterans Benefits manual] ; M28-1, pt. II, 88-19165
Department of Veterans Benefits manual ; M29-2, 88-19166
DHEW publication., 88-18382
DHHS publication ; no. (ADM) 86-1478, 88-18388
DHHS publication ; no. (ADM) 88-1519., 88-18391, 88-18392, 88-18393
DHHS publication ; no. (ADM) 88-1573, 88-18390
DHHS publication ; no. (FDA) 88-6045, 88-18377
DHHS publication ; no. (PHS) 88-1101, 88-18382
DHHS publication ; no. (PHS) 88-1111, 88-18380
DHHS publication ; no. (PHS) 88-1463., 88-18381
Document (United States. Internal Revenue Service) ; 7339., 88-19131
DoD PA-11 E, 88-18060
DoD 4105.59-H, 88-18056
DoD 4140.25-M, 88-18052
DOE/EIS-0132-D, 88-18193
DOE/EV-0088, 88-18192
DOE/RW-0192, 88-18194

E

Education and training series (Federal Judicial Center), 88-18934
EGG-2473, 88-19315
Employment and training handbook ; no. 358 A (appendix B), 88-18955
Employment and training handbook ; no. 377, 88-18956
Engineering monographs ; no. 26., 88-18806
Environmental research papers (Hanscom AFB, Mass.) ; no. 878., 88-18164
Environmental research papers (Hanscom AFB, Mass.) ; no. 880., 88-18165
Environmental research papers (Hanscom AFB, Mass.) ; no. 882., 88-18166
Environmental research papers (Hanscom AFB, Mass.) ; no. 883., 88-18167
Environmental research papers (Hanscom AFB, Mass.) ; no. 884., 88-18168
Environmental research papers (Hanscom AFB, Mass.) ; no. 887., 88-18169
Environmental research papers (Hanscom AFB, Mass.) ; no. 913., 88-18174
Environmental research papers (Hanscom AFB, Mass.) ; no. 915., 88-18175
Environmental research papers (Hanscom AFB, Mass.) ; no. 916., 88-18176, 88-18177
Environmental research papers (Hanscom AFB, Mass.) ; no. 917., 88-18178
Environmental research papers (Hanscom AFB, Mass.) ; no. 919., 88-18179
Environmental research papers (Hanscom AFB, Mass.) ; no. 922., 88-18180
Environmental research papers (Hanscom AFB, Mass.) ; no. 932., 88-18181
Environmental research papers (Hanscom AFB, Mass.) ; no. 935., 88-18182
Environmental research papers (Hanscom AFB, Mass.) ; no. 958., 88-18184
EP (Washington, D.C.) ; 11050-2-10., 88-18126
EPA/600/M-88/001, 88-18292
EPA/600/M-88/011, 88-18293
ERS staff report ; no. AGES 870611., 88-17940

F

Fact sheet (National Cancer Institute (U.S.). Office of Cancer Communications), 88-18361
Fatalgram ; 86-018, 88-18958
FHWA/RD-87/090, 88-19153
FHWA/RD-87/105, 88-19154
Fitness forum, 88-18350
FJC-ETS-88-1, 88-18934
FJC-R ; 88-3, 88-18935
Folio of the Uinta and Piceance Basin area, 88-18800
Foreign economic trends and their implications for the United States ; FET 87-60, 88-18036
Foreign economic trends and their implications for the United States ; FET 88-69, 88-18045
Foreign economic trends and their implications for the United States ; FET 88-74, 88-18039
Foreign economic trends and their implications for the United States ; FET 88-79, 88-18038
Foreign economic trends and their implications for the United States ; FET 88-80, 88-18035
Foreign economic trends and their implications for the United States ; FET 88-81, 88-18042
Foreign economic trends and their implications for the United States ; FET 88-84, 88-18037
Foreign economic trends and their implications for the United States ; FET 88-85, 88-18040
Foreign economic trends and their implications for the United States ; FET 88-86, 88-18041
Foreign economic trends and their implications for the United States ; FET 88-87, 88-18043
Foreign economic trends and their implications for the United States ; FET 88-88, 88-18044
Foreign labor trends ; FLT 88-32, 88-18950
Foreign labor trends ; FLT 88-33, 88-18951
Forest Service resource bulletin WO ; 3., 88-17912
Form NLRB ; 1405A, 88-18967

G

G-170, 88-18289
GAO/HRD-86-86, 88-18307
GAO/NSIAD-86-73, 88-18308
Geologic quadrangle map ; GQ-1597, 88-18725
Geologic quadrangle map ; GQ-1604, 88-18726
Geologic quadrangle map ; GQ-1618, 88-18727
Geologic quadrangle map ; GQ-1620, 88-18728
Geologic quadrangle map ; GQ-1621, 88-18729
Geologic quadrangle map ; GQ-1623, 88-18730
Geologic quadrangle map ; GQ-1641, 88-18731
Geological Survey professional paper ; 1435., 88-18434
Geological Survey (U.S.). Atlas of Mars. 1:15.000,000 geologic series., 88-18751
Geological Survey (U.S.). Atlas of Mars. 1:500,000., 88-18746, 88-18747, 88-18754
Geological Survey (U.S.). Atlas of Mars. 1:500,000 topographic series., 88-18737, 88-18740, 88-18742, 88-18744, 88-18745
Geological Survey (U.S.). Atlas of Mars. 1:2,000,000 topographic series., 88-18735, 88-18738, 88-18739
Geological Survey (U.S.). Atlas of Mars. 1:5,000,000., 88-18753
Geological Survey (U.S.). Atlas of Mars. 1:5,000,000 geologic series., 88-18736
Geological Survey (U.S.). Atlas of Mars. 1:5,000,000 topographic series., 88-18743
Geological Survey (U.S.). Atlas of Mars. 1:15,000,000 geologic series., 88-18752
Geological Survey (U.S.). County map series (planimetric), 88-18762
Geological Survey (U.S.). County map series (topographic), 88-18757, 88-

18758, 88-18759, 88-18760, 88-18761, 88-18763, 88-18764, 88-18765, 88-18766, 88-18767, 88-18768, 88-18769, 88-18770, 88-18771, 88-18772, 88-18773, 88-18774, 88-18775, 88-18776
Geology of the Blue Mountains region of Oregon, Idaho, and Washington., 88-18434
Geology Survey (U.S.). Atlas of Mars. 1:15,000,000 geologic series., 88-18750
Geophysical investigations series ; map GP-973., 88-18722
Geophysical investigations series ; map GP-977., 88-18723
Geophysical investigations series ; map GP-983., 88-18724
Gist, 88-19099, 88-19100
GR (Series) ; 86-10., 88-18808

H

H.A.S.C. no. 99-49, 88-19342
H.A.S.C. no. 100-32, 88-19343
H.A.S.C. no. 100-42, 88-19344
H.A.S.C. no. 100-46, 88-19345
H.A.S.C. no. 100-48, 88-19346
H.A.S.C. no. 100-49, 88-19347
H.A.S.C. no. 100-50, 88-19348
H.A.S.C. no. 100-64, 88-19349
H.A.S.C. no. 100-68, 88-19350
H.A.S.C. no. 100-77., 88-19351
Handbook (United States. Action) ; 2650.2., 88-17947
HB (Washington, D.C.) ; 5620-01., 88-19126
HCFA pub. ; 30065., 88-18398
HHS publication ; no. (FDA) 88-2222, 88-18378
HHS publication ; no. (FDA) 88-8140., 88-18379
HNR-10/3-88 (415) QE, 88-19153
HNR-20/4-88 (270) QE, 88-19154
House committee print no. 10 (United States. Congress. House. Committee on Veterans Affairs), 88-19471
House document (United States. Congress. House), 88-19227
House document (United States. Congress. House) ; 100-21., 88-19175
House document (United States. Congress. House) ; 100-209., 88-19228
House document (United States. Congress. House) ; 100-215., 88-19229
House document (United States. Congress. House) ; 100-221., 88-19230
House document (United States. Congress. House) ; 100-222., 88-19231
HqL ; 136, 88-19023
Hql ; 146, 88-19000
HqL ; 147, 88-18994
HqL ; 148, 88-19025
HqL ; 150., 88-19001, 88-19012
HqL ; 153, 88-19002
Hql ; 154, 88-19003
HqL ; 190, 88-19029
HUD-1132 (15)-CPD, 88-18404
HUD-1155-IG, 88-18401
Hydrologic investigations atlas ; HA-690, 88-18732

I

IA poster ; 360-1., 88-18080
Indian reading series ; level 5, bk. 1., 88-18238, 88-18239
Instrumentation papers ; no. 324, 88-18170
Instrumentation papers ; no. 332, 88-18183
Interim report (Construction Engineering Research Laboratory) ; M-85/19., 88-18131
International marketing information series, 88-18035, 88-18036, 88-18037, 88-18038, 88-18039, 88-18040, 88-18041, 88-18042, 88-18043, 88-18044, 88-18045, 88-18046, 88-18047
Intrumentation papers ; no. 326, 88-18171
IS 87-106, 88-18197
Issues in agricultural policy, 88-17882
IWR contract report ; 79-2, 88-18132
IWR contract report ; 85-C-3., 88-18133
IWR report ; 85-4-6., 88-18136
IWR report ; 86-R-4, 88-18134
IWR report ; 87-R-1, 88-18135

J

JSCIL ; 306, 88-18995
JSCIL ; 308, 88-18996
JSCIL ; 314, 88-18999
JSCIL ; 316, 88-19004
JSCIL ; 330, 88-19011
JSCIL ; 357, 88-19020
JSCIL ; 369, 88-19022
JSCIL ; 379, 88-19027
JSCIL ; 380, 88-19028
JSCIL ; 386, 88-19031
JSCIL ; 388, 88-19033
JSCIL ; 391, 88-18997
JSCIL ; 393, 88-18998
JSCIL ; 397, 88-19014
JSCIL ; 399, 88-19016
JSCIL ; 400, 88-19018
JSCIL ; 401, 88-19026
JSCIL ; 402, 88-19024
JSCIL ; 403, 88-19030
JSCIL ; 405, 88-19032
JSCIL ; 407, 88-18993
JSCIL ; 411, 88-19010
JSCIL ; 415, 88-19015
JSCIL ; 416, 88-19019
JSCIL ; 417, 88-19021
Juvenile justice bulletin. OJJDP update on programs, 88-18929
Juvenile justice bulletin. OJJDP update on research, 88-18930

L

Language in education ; 60., 88-18230
LC science tracer bullet, 0090-5232 ; TB 87-10, 88-18964
LDA 88-12114, 88-19077
LP 86-100 bc, 88-18205

M

M (United States. Veterans Administration. Dept. of Medicine and Surgery) ; M-4., 88-19164
M 86 (AS)-3, 88-18003
M-306, 88-18919
Management instruction ; EL 810-88-4, 88-19049
MDI-ARP-E, 88-18103
Mental health statistical note ; no. 176, 88-18388
MF-4, 88-18030
Mineral resources of wilderness study areas—southwestern Montana ; ch. D, 88-18425
Mineral resources of wilderness study areas—Trout Creek Mountains Region, Oregon ; ch. A, 88-18426
Minnesota technical release ; 8, 88-17935
Miscellaneous field studies ; map MF-709, 88-18787
Miscellaneous field studies ; map MF-861, 88-18788
Miscellaneous field studies ; map MF-1354-E, 88-18789
Miscellaneous field studies ; map MF-1514, 88-18790
Miscellaneous field studies ; map MF-1593-A, 88-18791
Miscellaneous field studies ; map MF-1594-C, 88-18792
Miscellaneous field studies ; map MF-1838-C, 88-18793
Miscellaneous field studies ; map MF-1914-A, 88-18794
Miscellaneous field studies ; map MF-1940, 88-18795
Miscellaneous field studies ; map MF-1948-A, 88-18796
Miscellaneous field studies ; map MF-1951, 88-18797
Miscellaneous field studies ; map MF-1999, 88-18798
Miscellaneous field studies ; map MF-2002, 88-18799
Miscellaneous field studies ; map-2029, 88-18801
Miscellaneous field studies ; MF-2008-A, 88-18800
Miscellaneous field studies (Geological Survey (U.S.)) ; map MF-1999., 88-18798
Miscellaneous investigations series (Geological Survey (U.S.)) ; map I-1251-E., 88-18733

Miscellaneous investigations series (Geological Survey (U.S.)) ; map I-1360-F., 88-18734
Miscellaneous investigations series (Geological Survey (U.S.)) ; map I-1600 (MC-25 SE), 88-18735
Miscellaneous investigations series (Geological Survey (U.S.)) ; map I-1614 (MC-4), 88-18736
Miscellaneous investigations series (Geological Survey (U.S.)) ; map I-1648., 88-18737
Miscellaneous investigations series (Geological Survey (U.S.)) ; map I-1673 (MC-1 I), 88-18738
Miscellaneous investigations series (Geological Survey (U.S.)) ; map I-1674 (MC-1 J), 88-18739
Miscellaneous investigations series (Geological Survey (U.S.)) ; map I-1678., 88-18740
Miscellaneous investigations series (Geological Survey (U.S.)) ; map I-1688., 88-18741
Miscellaneous investigations series (Geological Survey) (U.S.)) ; map I-1693., 88-18742
Miscellaneous investigations series (Geological Survey (U.S.)) ; map I-1704 (MC-13), 88-18743
Miscellaneous investigations series (Geological Survey (U.S.)) ; map I-1716., 88-18744
Miscellaneous investigations series (Geological Survey (U.S.)) ; map I-1718., 88-18745
Miscellaneous investigations series (Geological Survey (U.S.)) ; map I-1720., 88-18746
Miscellaneous investigations series (Geological Survey (U.S.)) ; map I-1722., 88-18747
Miscellaneous investigations series (Geological Survey (U.S.)) ; map I-1730., 88-18748
Miscellaneous investigations series (Geological Survey (U.S.)) ; map I-1765., 88-18749
Miscellaneous investigations series (Geological Survey (U.S.)) ; map I-1802-A., 88-18750
Miscellaneous investigations series (Geological Survey (U.S.)) ; map I-1802-B., 88-18751
Miscellaneous investigations series (Geological Survey (U.S.)) ; map I-1802-C., 88-18752
Miscellaneous investigations series (Geological Survey (U.S.)) ; map I-1809., 88-18753
Miscellaneous investigations series (Geological Survey (U.S.)) ; map I-1812., 88-18754
Miscellaneous investigations series (Geological Survey (U.S.)) ; map I-1820., 88-18755
Miscellaneous investigations series map (Geological Survey (U.S.)) ; I-1945., 88-18756
Miscellaneous paper (U.S. Army Engineer Institute for Water Resources) ; 85-MP-1., 88-18137
MMS report no. 84-0010, 88-18903
MONSEE special publication ; no. 2, 88-18172

N

NA-FB/P ; 34, 88-17916
NA-GR ; 18, 88-17894
NARA bulletin ; 87-3, 88-17950
NASA facts ; NF-151., 88-18988, 88-18989
NASA SP ; 487, 88-18990
NASA SP ; 7500 (22), 88-18991
NASA technical memorandum ; 86207, 88-18972
NASA technical memorandum ; 86346, 88-18973
NASA technical memorandum ; 86430, 88-18974
NASA technical memorandum ; 86679, 88-18975
NASA technical memorandum ; 86798, 88-18976
NASA technical memorandum ; 87017, 88-18977
NASA technical memorandum ; 87025, 88-18978
NASA technical memorandum ; 87036, 88-18979
NASA technical memorandum ; 87045, 88-18980
NASA technical memorandum ; 87055, 88-18981
NASA technical memorandum ; 87080, 88-18982
NASA technical memorandum ; 87086, 88-18983
NASA technical memorandum ; 87125, 88-18984
NASA technical memorandum ; 87584, 88-18985
NASA technical memorandum ; 88237, 88-18986
NASA technical memorandum ; 88239, 88-18987
National Institutes of Health consensus development conference statement ; v. 7, no. 3, 88-18360
National resources report series ; 88-1., 88-18829
NAVEDTRA 10275-G, 88-18151
NAVEDTRA 46605 E, 88-18060
NAVMC 2624-D, 88-18060
NBS/SP-250/1, 88-18026
NBS special publication ; 250-1, 88-18026
NCES 84-308 X, 88-18254
NCJ 108620, 88-18923
NCJ-111940, 88-18928
NIDA research monograph ; 83, 88-18390
NIH publication ; no. 88-2789., 88-18369
No. 23 (United States. Congress. House. Committee on Armed Services), 88-19341
No. 102 (United States. Congress. House. Committee on Science, Space, and Technology), 88-19461
No. 103 (United States. Congress. House. Committee on Science, Space, and Technology), 88-19462
NOAA technical report NOS. NGS ; 31., 88-18027
NOAA technical report NOS ; 109., 88-18027
Notice 99, 88-19132
NPS D-9 A, 88-18414
NPS D-11 A, 88-18416
NPS D-12, 88-18823
NPS D-12 A, 88-18419
NPS D-19, 88-18821
NPS D-21 A, 88-18413
NPS D-69 A, 88-18826
NPS D 89, 88-18828
NPS D-145, 88-18827
NRL publication ; 0069-7500, 88-18152
NRL report ; 8981, 88-18153
NSF 87-321, 88-19043
NSF 88-32, 88-19042
NTIS no. HRP-0907161, 88-18396
NTSB/RAR-87/06, 88-19151
NTSB/RAR-88/01, 88-19152
NUREG/CP-0091, 88-19318, 88-19319
NUREG/CR-4747, 88-19315
NUREG/CR-4890, 88-19316
NUREG/CR-4936, 88-19317
NUREG-1236, 88-19312
NUREG-1244, 88-19313
NUREG-1305, 88-19314

O

OA/W 111 x 1/AFS, 88-18028, 88-18029
Occasional paper (Michigan State University. Institute for Research on Teaching) ; no. 76., 88-18215
OCS report, 88-18903
OEE evaluation report., 88-18209
OMB no. 0925-0283, 88-18352, 88-18353
OMB no. 1545-0778, 88-19141
OMB no. 3135-0048, 88-19038
OMB no. 3135-0052, 88-19036
OMB no. 3135-0061, 88-19039
OMB no. 3135-0067, 88-19037
OPR ; 832 CSG/DW, 88-18159
OSHA 3104, 88-18952
OSM-EIS-26, 88-18417
OTA-BA-401, 88-19321
OTA background papers., 88-19321
OTA-E-351, 88-19322
OTA-SET-379, 88-19323
OTA-SET-380, 88-19324

Overseas business reports ; OBR 88-07, 88-18046
Overseas business reports ; OBR 88-08, 88-18047

P

P-7087, 88-18273
PAM 515, 88-19035
PAN R 01-1565-44-012-85, 88-18224
Pest alert, 88-17916
PHS-CCPM pam ; 13 C, 88-18060
PHS fact sheet, 88-18349
Physical sciences research papers (U.S. Air Force Geophysics Laboratory) ; no. 668., 88-18173
PIP 88-822, 88-18207
PNL-6165, 88-19316
Policy study 83-PS 1, 88-18138
Poster (United States Postal Service) ; 109A., 88-19044
Poster (United States Postal Service) ; 109B., 88-19045
Power O. & M. bulletin ; no. 17, 88-18807
Proceedings (U.S. Army Engineer Institute for Water Resources) ; 83-P-40., 88-18140
Proceedings (U.S. Army Engineer Institute for Water Resources) ; 85-PR-2., 88-18141
Product safety fact sheet, 88-19302
Program aid (United States. Dept. of Agriculture) ; no. 1054., 88-17876
Program aid (United States. Dept. of Agriculture) ; no. 1317., 88-17877
Program aid (United States. Dept. of Agriculture) ; no. 1340., 88-17878
Program aid (United States. Dept. of Agriculture) ; no. 1371., 88-17879
Program information guide series ; no. 5, 88-18203
Program information guide series ; no. 6, 88-18204
Pub. nrb. 100-J (United States. Congress. Senate. Special Committee on Aging), 88-19328
Pub. nrb. 100-664 (United States. Congress. House. Select Committee on Aging), 88-19328
Pub. (U.S. Consumer Product Safety Commission) ; no. 588., 88-19302
Public Law 100-319, 88-17955
Public Law 100-322, 88-17956
Public Law 100-329, 88-17957
Public Law 100-332, 88-17958
Public Law 100-334, 88-17959
Public Law 100-335, 88-17960
Public Law 100-336, 88-17961
Public Law 100-338, 88-17962
Public Law 100-339, 88-17963
Public Law 100-340, 88-17964
Public Law 100-342, 88-17965
Public Law 100-343, 88-17966
Public Law 100-344, 88-17967
Public Law 100-345, 88-17968
Public Law 100-347, 88-17969
Public Law 100-348, 88-17970
Public Law 100-349, 88-17971
Public Law 100-350, 88-17972
Public Law 100-351, 88-17973
Public Law 100-352, 88-17974
Public Law 100-353, 88-17975
Public Law 100-354, 88-17976
Public Law 100-357, 88-17977
Public Law 100-358, 88-17978
Public Law 100-359, 88-17979
Public Law 100-361, 88-17980
Public Law 100-363, 88-17981
Public Law 100-366, 88-17982
Public Law 100-367, 88-17983
Public Law 100-368, 88-17952
Public Law 100-369, 88-17984
Public Law 100-370, 88-17985
Public Law 100-373, 88-17987
Public Law 100-374, 88-17988
Public Law 100-375, 88-17989
Public Law 100-376, 88-17990
Public Law 100-377, 88-17991
Public Law 100-378, 88-17992
Public Law 100-379, 88-17993
Public Law 100-381, 88-17994
Public Law 100-384, 88-17995
Public Law 100-385, 88-17996
Public Law 100-388, 88-17997
Public Law 100-389, 88-17998
Public Law 100-390, 88-17999
Public Law 100-391, 88-18000
Publication (United States. Internal Revenue Service) ; 724., 88-19142
Publication (United States. Internal Revenue Service) ; 724 SP., 88-19141
Publication (United States. Internal Revenue Service) ; 852., 88-19143
Publication (United States. Internal Revenue Service) ; 1003., 88-19138
Publication (United States. Internal Revenue Service) ; 1146., 88-19137
Publication (United States. Internal Revenue Service) ; 1246., 88-19140
Publication (United States. Internal Revenue Service) ; 1258., 88-19135
Publication (United States. Internal Revenue Service) ; 1304., 88-19134
Publication (United States. Internal Revenue Service) ; 1354., 88-19136
Publication (United States. Internal Revenue Service) ; 1362., 88-19139
Publication (United States. Internal Revenue Service) ; 1389., 88-19144
Publication (United States Postal Service) ; 22., 88-19050
Publication (United States Postal Service) ; 23., 88-19051
Publications of the American Folklife Center ; no. 13, 88-18965

Q

Quick bibliography series ; 88-62., 88-17917
Quick bibliography series ; 88-64., 88-17918
Quick bibliography series ; 88-65., 88-17919
Quick bibliography series ; 88-66., 88-17920
Quick bibliography series ; 88-67., 88-17921
Quick bibliography series ; 88-68., 88-17922
Quick bibliography series ; 88-69., 88-17923
Quick bibliography series ; 88-70., 88-17924
Quick bibliography series ; 88-71., 88-17925
Quick bibliography series ; 88-72., 88-17926
Quick bibliography series ; 88-73., 88-17927
Quick bibliography series ; 88-74., 88-17928
Quick bibliography series ; 88-75., 88-17929
Quick list ; no. 8., 88-18348

R

R & D report (University of Texas at Austin. Research and Development Center for Teacher Education) ; no. 3170., 88-18212
R & D report (University of Texas at Austin. Research and Development Center for Teacher Education) ; no. 6199., 88-18252
R & D report (University of Texas at Austin. Research and Development Center for Teacher Education) ; no. 9053., 88-18277
R & D report (University of Texas at Austin. Research and Development Center for Teacher Education) ; no. 9055., 88-18276
Reference circular., 88-18961
Report (Center for Computer Systems Engineering (Institute for Computer Sciences and Technology). Systems and Network Architecture Division) ; no. ICST/CBOS-82-3., 88-18025
Report (Johns Hopkins University. Center for Social Organization of Schools) ; no. 360., 88-18247
Report (Naval Submarine Medical Research Laboratory) ; no. 1036., 88-18149
Report (Naval Submarine Medical Research Laboratory) ; no. 1050., 88-18150
Report of investigations (United States. Bureau of Mines) ; 9090., 88-18811
Report of investigations (United States. Bureau of Mines) ; 9100., 88-18812

Report of investigations (United States. Bureau of Mines) ; 9102., 88-18813
Report SD-TR-84-55, 88-18185
Report SD-TR-85-12, 88-18186
Report (United States. Bureau of Labor Statistics) ; 628., 88-18943
Research & development series ; no. 252, 88-18228
Research note INT ; 363, 88-17904
Research note PNW ; 447, 88-17905
Research paper FPL ; 488., 88-17900
Research paper INT ; 384, 88-17901
Research paper PSW ; 187, 88-17902
Research paper SE ; 268, 88-17903
Research product ; 84-14, 88-18102
Research report (Air University (U.S.)) ; AU-ARI-86-5., 88-18163
Research report (U.S. Army Research Institute for the Behavioral and Social Sciences) ; 1360., 88-18084
Research report (U.S. Army Research Institute for the Behavioral and Social Sciences) ; 1367, 88-18085
Research report (U.S. Army Research Institute for the Behavioral and Social Sciences) ; 1380., 88-18086
Research report (U.S. Army Research Institute for the Behavioral and Social Sciences) ; 1408., 88-18088
Research report (U.S. Army Research Institute for the Behavioral and Social Sciences) ; 1426., 88-18089
Research report (U.S. Army Research Institute for the Behavioral and Social Sciences) ; 1427., 88-18090
Research report (U.S. Army Research Institute for the Behavioral and Social Sciences) ; 1430., 88-18091
Research report (U.S. Army Research Institute for the Behavorial and Social Sciences) ; 1397., 88-18087
Research working paper (United States. Federal Home Loan Bank Board. Office of Policy and Economic Research) ; no. 131., 88-18294
Resource bulletin INT ; 42, 88-17906
Resource bulletin INT ; 44, 88-17907
Resource bulletin INT ; 45, 88-17908
Resource bulletin INT ; 46, 88-17909
Resource bulletin INT ; 47, 88-17910
Resource bulletin INT ; 49, 88-17911
Resource bulletin NE ; 95, 88-17895
Resource bulletin NE ; 96., 88-17896
RF-6-62570-1, 88-18832
RF 6-65510-1, 88-18831
RPI 133, 88-18083
R6-ECOL-TP ; 181 b-1984., 88-17892

S

S. prt. ; 100-112., 88-19380
S. prt. ; 100-113, 88-19382
S. prt. ; 100-119, 88-19383
S. prt. ; 100-120, 88-19393
S. prt. ; 100-121, 88-19420
SC ; 741, 88-18067
Schooling and technology series ; v. 5, 88-18281
SCNAC-100-2-3, 88-19448
Senate document (United States. Congress. Senate) ; 100-33., 88-19174
Serial no. 7-3 (United States. Congress. House. Committee on the Budget), 88-19369
Serial no. 45 (United States. Congress. House. Committee on the Judiciary), 88-19439
Serial no. 46 (United States. Congress. House. Committee on the Judiciary), 88-19440
Serial no. 48 (United States. Congress. House. Committee on the Judiciary), 88-19441
Serial no. 49 (United States. Congress. House. Committee on the Judiciary), 88-19442
Serial no. 100-10 (United States. Congress. House. Committee on Education and Labor), 88-19384
Serial no. 100-11 (United States. Congress. House. Committee on Education and Labor), 88-19385
Serial no. 100-32 (United States. Congress. House. Committee on Interior and Insular Affairs), 88-19436
Serial no. 100-38 (United States. Congress. House. Committee on Interior and Insular Affairs), 88-19437
Serial no. 100-41 (United States. Congress. House. Committee on Interior and Insular Affairs), 88-19438
Serial no. 100-44 (United States. Congress. House. Committee on Small Business), 88-19464
Serial no. 100-45 (United States. Congress. House. Committee on Small Business), 88-19465
Serial no. 100-47 (United States. Congress. House. Committee on Small Business), 88-19466
Serial no. 100-49 (United States. Congress. House. Committee on Small Business), 88-19467
Serial no. 100-50 (United States. Congress. House. Committee on Merchant Marine and Fisheries), 88-19445
Serial no. 100-50 (United States. Congress. House. Committee on Small Business), 88-19468
Serial no. 100-51 (United States. Congress. House. Committee on Merchant Marine and Fisheries), 88-19446
Serial no. 100-52 (United States. Congress. House. Committee on Veterans' Affairs), 88-19472
Serial no. 100-54 (United States. Congress. House. Committee on Merchant Marine and Fisheries), 88-19447
Serial no. 100-56 (United States. Congress. House. Committee on Post Office and Civil Service), 88-19449
Serial no. 100-57 (United States. Congress. House. Committee on Post Office and Civil Service), 88-19450
Serial no. 100-60 (United States. Congress. House. Committee on Post Office and Civil Service), 88-19451
Serial no. 100-62 (United States. Congress. House. Committee on Banking, Finance, and Urban Affairs), 88-19353
Serial no. 100-62 (United States. Congress. House. Committee on Post Office and Civil Service), 88-19452
Serial no. 100-64 (United States. Congress. House. Committee on Banking, Finance, and Urban Affairs), 88-19354
Serial no. 100-65 (United States. Congress. House. Committee on Banking, Finance, and Urban Affairs), 88-19355
Serial no. 100-65 (United States. Congress. House. Committee on Post Office and Civil Service), 88-19453
Serial no. 100-66 (United States. Congress. House. Committee on Education and Labor), 88-19386
Serial no. 100-67 (United States. Congress. House. Committee on Education and Labor), 88-19387
Serial no. 100-71 (United States. Congress. House. Committee on Banking, Finance, and Urban Affairs), 88-19356
Serial no. 100-72 (United States. Congress. House. Committee on Agriculture), 88-19334
Serial no. 100-74 (United States. Congress. House. Committee on Agriculture), 88-19335
Serial no. 100-76 (United States. Congress. House. Committee on Banking, Finance, and Urban Affairs), 88-19357
Serial no. 100-78 (United States. Congress. House. Committee on Banking, Finance, and Urban Affairs), 88-19358
Serial no. 100-105 (United States. Congress. House. Committee on Energy and Commerce), 88-19394
Serial no. 100-114 (United States. Congress. House. Committee on Energy and Commerce), 88-19395
Serial no. 100-115 (United States. Congress. House. Committee on Energy and Commerce), 88-19396
Serial no. 100-116 (United States. Congress. House. Committee on Energy and Commerce), 88-19397
Serial no. 100-117 (United States. Congress. House. Committee on Energy and Commerce), 88-19398
Serial no. 100-118 (United States. Congress. House. Committee on Energy and Commerce), 88-19399
Serial no. 100-120 (United States. Congress. House. Committee on Energy and Commerce), 88-19401
Serial no. 100-121 (United States. Congress. House. Committee on Energy and Commerce), 88-19402

Serial no. 100-122 (United States. Congress. House. Committee on Energy and Commerce), 88-19403
Special report (U.S. Army Cold Regions Research and Engineering Laboratory) ; 85-3., 88-18124
Special report (United States. Bureau of Justice Statistics), 88-18928
Special report (United States. Dept. of State. Bureau of Public Affairs) ; no. 178., 88-19101
Special reports (U.S. Air Force Geophysics Laboratory) ; no. 239., 88-18172
Special study (United States. Congressional Budget Office), 88-19474
SR (Washington, D.C.) ; 10., 88-19301
SSA publication ; no. 13-11703., 88-18345, 88-18346
SSA publication ; no. 13-11703 (Apr. 1984), 88-18345
SSA publication ; no. 21-037., 88-18348
State-of-the-art paper, 88-18224
Supplement ... to Federal research natural areas in Oregon and Washington ; no. 18., 88-17897
Supplement ... to Federal research natural areas in Oregon and Washington ; no. 20., 88-17898
Supplement ... to Federal research natural areas in Oregon and Washington ; no. 25., 88-17899
Surveys of science resources series, 88-19043

T

Teacher resource guide series ; no. 2, 88-18201
Teacher resource guide series ; no. 3, 88-18202
Techdata sheet ; 88-13., 88-18148
Technical procedures bulletin ; Series no. 313, 88-18028
Technical procedures bulletin ; Series no. 314, 88-18029
Technical report (Construction Engineering Research Laboratory) ; N-85/15., 88-18129
Technical report (Construction Engineering Research Laboratory) ; N-87/01., 88-18130
Technical report (U.S. Army Engineer Waterways Experiment Station) ; CERC-85-6., 88-18125
Technical report (U.S. Army Engineer Waterways Experiment Station) ; CERC-85-9., 88-18115
Technical report (U.S. Army Engineer Waterways Experiment Station) ; GL-84-13., 88-18116
Technical report (U.S. Army Engineer Waterways Experiment Station) ; GL-85-5., 88-18117
Technical report (U.S. Army Engineer Waterways Experiment Station) ; HL-85-4., 88-18118
Technical report (U.S. Army Engineer Waterways Experiment Station) ; HL-86-1., 88-18120
Technical report (U.S. Army Engineer Waterways Experiment Station) ; HL-86-3., 88-18121
Technical report (U.S. Army Engineer Waterways Experiment Station) ; HL-86-9., 88-18122
Technical report (U.S. Army Engineer Waterways Experiment Station) ; HL-87-2., 88-18123
Technical report (U.S. Army Engineer Waterways Experiment Station); no. HL-85-5., 88-18119
Technical report (U.S. Army Research Institute for the Behavioral and Social Sciences) ; 596., 88-18092
Technical report (U.S. Army Research Institute for the Behavioral and Social Sciences) ; 602., 88-18093
Technical report (U.S. Army Research Institute for the Behavioral and Social Sciences) ; 617., 88-18094
Technical report (U.S. Army Research Institute for the Behavioral and Social Sciences) ; 621., 88-18095
Technical report (U.S. Army Research Institute for the Behavioral and Social Sciences) ; 625., 88-18096
Technical report (U.S. Army Research Institute for the Behavioral and Social Sciences) ; 634., 88-18097
Technical report (U.S. Army Research Institute for the Behavioral and Social Sciences) ; 651., 88-18098
Technical report (U.S. Army Research Institute for the Behavioral and Social Sciences) ; 654., 88-18099
Technical report (U.S. Army Research Institute for the Behavioral and Social Sciences) ; 656., 88-18100
Technical report (U.S. Army Research Institute for the Behavioral and Social Sciences) ; 721., 88-18101
Technical report (University of Illinois at Urbana-Champaign. Center for the Study of Reading) ; no. 315., 88-18210
Technical report (University of Illinois at Urbana-Champaign. Center for the Study of Reading) ; no. 341., 88-18253
Testimony ; GAO/T-GGD-88-6, 88-18305
Testimony ; GAO/T-GGD-88-16, 88-18297
Testimony ; GAO/T-RCED-88-27, 88-18304
Testimony ; T-GGD-88-12, 88-18296
Testimony ; T-GGD-88-24, 88-18298
Testimony ; T-GGD-88-26, 88-18299
Testimony ; T-GGD-88-27, 88-18300
Testimony ; T-GGD-88-28, 88-18301
Testimony ; T-GGD-88-29, 88-18302
Testimony ; T-HRD-88-17, 88-18303
Testimony ; T-RCED-88-51, 88-18306
Text pamphlet (United States Army Medical Equipment and Optical School) ; XE-300-007., 88-18143
Treaties and other international acts series ; 10665, 88-19103
Treaties and other international acts series ; 10744, 88-19108
Treaty doc. ; no. 100-21, 88-19175
TVA/NUC SVCS/RC, 88-19325, 88-19326

U

U.S. Geological Survey bulletin ; 1570, 88-18422
U.S. Geological Survey bulletin ; 1576, 88-18423
U.S. Geological Survey bulletin ; 1686, 88-18424
U.S. Geological Survey bulletin ; 1724-D., 88-18425
U.S. Geological Survey bulletin ; 1742-A., 88-18426
U.S. Geological Survey bulletin ; 1773, 88-18427
U.S. Geological Survey bulletin ; 1828, 88-18428
U.S. Geological Survey bulletin ; 1836, 88-18429
U.S. Geological Survey circular ; 1006, 88-18430
U.S. Geological Survey circular ; 1017, 88-18431
U.S. Geological Survey open-file report ; 83-858., 88-18459
U.S. Geological Survey open-file report ; 84-695., 88-18460
U.S. Geological Survey open-file report ; 84-773., 88-18461
U.S. Geological Survey open-file report ; 85-10., 88-18462
U.S. Geological Survey open-file report ; 85-217., 88-18463
U.S. Geological Survey open-file report ; 85-239., 88-18464
U.S. Geological Survey open-file report ; 86-158., 88-18465
U.S. Geological Survey open-file report ; 86-191., 88-18466
U.S. Geological Survey open-file report ; 86-205., 88-18467
U.S. Geological Survey open-file report ; 86-318., 88-18468
U.S. Geological Survey open-file report ; 86-361., 88-18469
U. S. Geological Survey open-file report ; 86-0364., 88-18470
U.S. Geological Survey open-file report ; 86-395., 88-18471
U.S. Geological Survey open-file report ; 86-402 W., 88-18472
U.S. Geological Survey open-file report ; 86-406., 88-18473

U.S. Geological Survey open-file report ; 86-413-W., 88-18474
U.S. Geological Survey open-file report ; 86-419-W., 88-18475
U.S. Geological Survey open-file report ; 86-437., 88-18476
U.S. Geological Survey open-file report ; 86-469., 88-18477
U.S. Geological Survey open-file report ; 86-507., 88-18478
U.S. Geological Survey open-file report ; 86-569-A., 88-18481
U.S. Geological Survey open-file report ; 86-570-A., 88-18479
U.S. Geological Survey open-file report ; 87-103-A-B., 88-18480
U.S. Geological Survey professional paper ; 1398, 88-18433
U.S. Geological Survey professional paper ; 1435. Geology of the Blue Mountains region of Oregon, Idaho, and Washington, 88-18434
U.S. Geological Survey professional paper ; 1446-A,B, 88-18435
U.S. Geological Survey water-resources investigations report ; 85-4282., 88-18437
U.S. Geological Survey water-resources investigations report ; 86-4047., 88-18438
U.S. Geological Survey water-resources investigations report ; 86-4050., 88-18439
U.S. Geological Survey water-resources investigations report ; 86-4076, 88-18440
U.S. Geological Survey water-resources investigations report ; 87-4043, 88-18441
U.S. Geological Survey water-resources investigations report ; 87-4056, 88-18442
U.S. Geological Survey water-resources investigations report ; 87-4131, 88-18443
U.S. Geological Survey water-resources investigations report ; 87-4147, 88-18444
U.S. Geological Survey water-resources investigations report ; 87-4153, 88-18445
U.S. Geological Survey water-resources investigations report ; 87-4171, 88-18446
U.S. Geological Survey water-resources investigations report ; 87-4184, 88-18447
U.S. Geological Survey water-resources investigations report ; 87-4205, 88-18448
U.S. Geological Survey water-resources investigations report ; 87-4206., 88-18449
U.S. Geological Survey water-resources investigations report ; 87-4250., 88-18450
U.S. Geological Survey water-resources investigations report ; 87-4259, 88-18451
U.S. Geological Survey water-resources investigations report ; 87-4274., 88-18452
U.S. Geological Survey water-resources investigations report ; 87-4275., 88-18453
U.S. Geological Survey water-resources investigations report ; 87-4276., 88-18454
U.S. Geological Survey water-resources investigations report ; 87-4286, 88-18455
U.S. Geological Survey water-resources investigations report ; 88-4017, 88-18456
U.S. Geological Survey water-resources investigations report ; 88-4032, 88-18457
U.S. Geological Survey water-resources investigations report ; 88-4058, 88-18458
U.S. Geological Survey water-supply paper ; 2333, 88-18432
United States. Bureau of Land Management. Surface management status., 88-18849, 88-18850, 88-18851, 88-18852, 88-18853, 88-18854, 88-18855, 88-18856, 88-18857, 88-18858, 88-18859, 88-18860, 88-18861, 88-18862, 88-18863, 88-18864, 88-18865, 88-18866, 88-18867, 88-18868, 88-18869, 88-18870, 88-18871, 88-18872, 88-18873, 88-18874, 88-18875, 88-18876, 88-18877
United States. Bureau of Land Management. Surface management status. Mineral management status., 88-18878, 88-18879, 88-18880, 88-18881, 88-18882, 88-18883, 88-18884, 88-18885, 88-18886, 88-18887, 88-18888, 88-18889, 88-18890, 88-18891, 88-18892, 88-18893, 88-18894, 88-18895, 88-18896, 88-18897, 88-18898, 88-18899, 88-18900, 88-18901, 88-18902
United States. Congress. House. Report ; 100-433., 88-19232
United States. Congress. House. Report ; 100-642., 88-19233, 88-19234
United States. Congress. House. Report ; 100-717., 88-19235
United States. Congress. House. Report ; 100-718., 88-19236
United States. Congress. House. Report ; 100-730., 88-19237
United States. Congress. House. Report ; 100-735., 88-19238
United States. Congress. House. Report ; 100-747., 88-19239, 88-19240
United States. Congress. House. Report ; 100-785., 88-19241
United States. Congress. House. Report ; 100-791., 88-19242
United States. Congress. House. Report ; 100-792., 88-19243
United States. Congress. House. Report ; 100-807., 88-19244
United States. Congress. House. Report ; 100-809., 88-19245, 88-19246
United States. Congress. House. Report ; 100-811., 88-19247
United States. Congress. House. Report ; 100-812., 88-19248
United States. Congress. House. Report ; 100-813., 88-19249
United States. Congress. House. Report ; 100-815., 88-19250
United States. Congress. House. Report ; 100-816., 88-19251
United States. Congress. House. Report ; 100-817., 88-19252
United States. Congress. House. Report; 100-818., 88-19253
United States. Congress. House. Report ; 100-819., 88-19254
United States. Congress. House. Report ; 100-821., 88-19255
United States. Congress. House. Report ; 100-823., 88-19256
United States. Congress. House. Report ; 100-824., 88-19257
United States. Congress. House. Report ; 100-825., 88-19258
United States. Congress. House. Report ; 100-826., 88-19259
United States. Congress. House. Report ; 100-829., 88-19260
United States. Congress. House. Report ; 100-831., 88-19261
United States. Congress. House. Report ; 100-832., 88-19262
United States. Congress. House. Report ; 100-834., 88-19263
United States. Congress. House. Report ; 100-835., 88-19264
United States. Congress. House. Report ; 100-838., 88-19265
United States. Congress. House. Report ; 100-839., 88-19266
United States. Congress. House. Report ; 100-840., 88-19267
United States. Congress. House. Report ; 100-841., 88-19268
United States. Congress. House. Report ; 100-842., 88-19269
United States. Congress. House. Report ; 100-843., 88-19270
United States. Congress. House. Report ; 100-845., 88-19271
United States. Congress. House. Report ; 100-847., 88-19272
United States. Congress. House. Report ; 100-848., 88-19273
United States. Congress. House. Report ; 100-849., 88-19274
United States. Congress. House. Report ; 100-851., 88-19275
United States. Congress. House. Report ; 100-853., 88-19276
United States. Congress. House. Report ; 100-854., 88-19277
United States. Congress. House. Report ; 100-855., 88-19278
United States. Congress. House. Report ; 100-859., 88-19279
United States. Congress. House. Report ; 100-860., 88-19280
United States. Congress. House. Report ; 100-861., 88-19281
United States. Congress. House. Report ; 100-862., 88-19282
United States. Congress. House. Report ; 100-863., 88-19283
United States. Congress. House. Report ; 100-864., 88-19284
United States. Congress. House. Report ; 100-865., 88-19285
United States. Congress. House. Report ; 100-866., 88-19286
United States. Congress. House. Report ; 100-867., 88-19287

United States. Congress. House. Report ; 100-868., 88-19288
United States. Congress. House. Report ; 100-869., 88-19289
United States. Congress. House. Report ; 100-876., 88-19290
United States. Congress. House. Report ; 100-879., 88-19291
United States. Congress. House. Report ; 100-880., 88-19292
United States. Congress. House. Report ; 100-881., 88-19293
United States. Congress. House. Report ; 100-883., 88-19294
United States. Congress. House. Report ; 100-884., 88-19295
United States. Congress. House. Report ; 100-885., 88-19296
United States. Congress. House. Report ; 100-886., 88-19297
United States. Congress. House. Report ; 100-887., 88-19298
United States. Congress. House. Report ; 100-888., 88-19299
United States. Congress. House. Report ; 100-889., 88-19300
United States. Congress. Senate. Executive rept. ; 100-18., 88-19226
United States. Congress. Senate. Executive rept. ; 100-22., 88-19168
United States. Congress. Senate. Report ; 100-244., 88-19176
United States. Congress. Senate. Report ; 100-433., 88-19177
United States. Congress. Senate. Report ; 100-435., 88-19178
United States. Congress. Senate. Report ; 100-436., 88-19179
United States. Congress. Senate. Report ; 100-440., 88-19180
United States. Congress. Senate. Report ; 100-441., 88-19181
United States. Congress. Senate. Report ; 100-442., 88-19182
United States. Congress. Senate. Report ; 100-443., 88-19183
United States. Congress. Senate. Report ; 100-446., 88-19184
United States. Congress. Senate. Report ; 100-447., 88-19185
United States. Congress. Senate. Report ; 100-450., 88-19186
United States. Congress. Senate. Report ; 100-451., 88-19187
United States. Congress. Senate. Report ; 100-454., 88-19188
United States. Congress. Senate. Report ; 100-456., 88-19189
United States. Congress. Senate. Report ; 100-459., 88-19190
United States. Congress. Senate. Report ; 100-460., 88-19191
United States. Congress. Senate. Report ; 100-461., 88-19192
United States. Congress. Senate. Report ; 100-462., 88-19193
United States. Congress. Senate. Report ; 100-463., 88-19194
United States. Congress. Senate. Report ; 100-466., 88-19195
United States. Congress. Senate. Report ; 100-468., 88-19196
United States. Congress. Senate. Report ; 100-469., 88-19197, 88-19198
United States. Congress. Senate. Report ; 100-470., 88-19199
United States. Congress. Senate. Report ; 100-472., 88-19200
United States. Congress. Senate. Report ; 100-474., 88-19201
United States. Congress. Senate. Report ; 100-475., 88-19202
United States. Congress. Senate. Report ; 100-476., 88-19203
United States. Congress. Senate. Report ; 100-477., 88-19204
United States. Congress. Senate. Report ; 100-478., 88-19205
United States. Congress. Senate. Report ; 100-479., 88-19206
United States. Congress. Senate. Report ; 100-480., 88-19207
United States. Congress. Senate. Report ; 100-481., 88-19208
United States. Congress. Senate. Report ; 100-482., 88-19209
United States. Congress. Senate. Report ; 100-483., 88-19210
United States. Congress. Senate. Report ; 100-484., 88-19211
United States. Congress. Senate. Report ; 100-485., 88-19212
United States. Congress. Senate. Report ; 100-486., 88-19213
United States. Congress. Senate. Report ; 100-487., 88-19214
United States. Congress. Senate. Report ; 100-488., 88-19215
United States. Congress. Senate. Report ; 100-489., 88-19216
United States. Congress. Senate. Report ; 100-490., 88-19217
United States. Congress. Senate. Report ; 100-491., 88-19218
United States. Congress. Senate. Report ; 100-492., 88-19219
United States. Congress. Senate. Report ; 100-493., 88-19220
United States. Congress. Senate. Report ; 100-494., 88-19221
United States. Congress. Senate. Report ; 100-495., 88-19222
United States. Congress. Senate. Report ; 100-497., 88-19223
United States. Congress. Senate. Report ; 100-498., 88-19224
United States. Congress. Senate. Report ; 100-499., 88-19225
United States. Congress. Senate. S. hrg. ; 100-558., 88-19388
United States. Congress. Senate. S. hrg. ; 100-579., 88-19370
United States. Congress. Senate. S. hrg. ; 100-655., 88-19359
United States. Congress. Senate. S. hrg. ; 100-659., 88-19371
United States. Congress. Senate. S. hrg. ; 100-660., 88-19372, 88-19373
United States. Congress. Senate. S. hrg. ; 100-663., 88-19454
United States. Congress. Senate. S. hrg. ; 100-671., 88-19455
United States. Congress. Senate. S. hrg. ; 100-675., 88-19336
United States. Congress. Senate. S. hrg. ; 100-680., 88-19360
United States. Congress. Senate. S. hrg. ; 100-686., 88-19361
United States. Congress. Senate. S. hrg. ; 100-688., 88-19362
United States. Congress. Senate. S. hrg. ; 100-692., 88-19469
United States. Congress. Senate. S. hrg. ; 100-693., 88-19339
United States. Congress. Senate. S. hrg. ; 100-695., 88-19404
United States. Congress. Senate. S. hrg. ; 100-696., 88-19367
United States. Congress. Senate. S. hrg. ; 100-697., 88-19389
United States. Congress. Senate. S. hrg. ; 100-698., 88-19374
United States. Congress. Senate. S. hrg. ; 100-699., 88-19390
United States. Congress. Senate. S. hrg. ; 100-700., 88-19363
United States. Congress. Senate. S. hrg. ; 100-701., 88-19352
United States. Congress. Senate. S. hrg. ; 100-702., 88-19433
United States. Congress. Senate. S. hrg. ; 100-703., 88-19405
United States. Congress. Senate. S. hrg. ; 100-704., 88-19391
United States. Congress. Senate. S. hrg. ; 100-705., 88-19427
United States. Congress. Senate. S. hrg. ; 100-706., 88-19428
United States. Congress. Senate. S. hrg. ; 100-707., 88-19434
United States. Congress. Senate. S. hrg. ; 100-708., 88-19375
United States. Congress. Senate. S. hrg. ; 100-709., 88-19456
United States. Congress. Senate. S. hrg. ; 100-710., 88-19337
United States. Congress. Senate. S. hrg ; 100-711., 88-19376
United States. Congress. Senate. S. hrg. ; 100-712., 88-19377
United States. Congress. Senate. S. hrg. ; 100-713., 88-19470
United States. Congress. Senate. S. hrg. ; 100-714., 88-19457
United States. Congress. Senate. S. hrg. ; 100-715., 88-19364

United States. Congress. Senate. S. hrg. ; 100-716., 88-19378
United States. Congress. Senate. S. hrg. ; 100-717., 88-19443
United States. Congress. Senate. S. hrg. ; 100-718., 88-19458
United States. Congress. Senate. S. hrg. ; 100-719., 88-19444
United States. Congress. Senate. S. hrg. ; 100-720., 88-19435
United States. Congress. Senate. S. hrg. ; 100-722., 88-19379
United States. Congress. Senate. S. hrg. ; 100-724., 88-19368
United States. Congress. Senate. S. hrg. ; 100-725., 88-19365
United States. Congress. Senate. S. hrg. ; 100-726., 88-19429
United States. Congress. Senate. S. hrg. ; 100-727., 88-19430
United States. Congress. Senate. S. hrg. ; 100-728., 88-19381
United States. Congress. Senate. S.hrg. ; 100-729., 88 19392
United States. Congress. Senate. S. hrg. ; 100-733., 88-19431
United States. Congress. Senate. S. hrg. ; 100-735., 88-19366
United States. Congress. Senate. S. hrg. ; 100-747., 88-19340
United States. Congress. Senate. S. prt. ; 100-117., 88-19328
United States. Dept. of State. Bureau of Public Affairs. Current policy ; no. 1083., 88-19082
United States. Dept. of State. Bureau of Public Affairs. Current policy ; no. 1084., 88-19083
United States. Dept. of State. Bureau of Public Affairs. Current policy ; no. 1086., 88-19084
United States. Dept. of State. Bureau of Public Affairs. Current policy ; no. 1087., 88-19085
United States. Dept. of State. Bureau of Public Affairs. Current policy ; no. 1088., 88-19086
United States. Dept. of State. Bureau of Public Affairs. Current policy ; no. 1089., 88-19087
United States. Dept. of State. Bureau of Public Affairs. Current policy ; no. 1091., 88-19088
United States. Dept. of State. Bureau of Public Affairs. Current policy ; no. 1096., 88-19089
United States. Dept. of State. Bureau of Public Affairs. Current policy ; no. 1097., 88-19090
United States. Dept. of State. Bureau of Public Affairs. Current policy ; no. 1098., 88-19091
United States. Dept. of State. Bureau of Public Affairs. Current policy ; no. 1100., 88-19092
United States. Dept. of the Army. Army regulation ; no. 690-800., 88-18076
United States. Dept. of the Treasury. Office of the Secretary. Department circular, public debt series ; no. 13-88., 88-19120
United States. Dept. of the Treasury. Office of the Secretary. Department circular, public debt series ; no. 16-88., 88-19122
United States. Dept. of the Treasury. Office of the Secretary. Department circular, public debt series ; no. 88-15., 88-19121
United States. Dept. of the Treasury. Office of the Secretary. Department circular, public debt series ; no. 88-17., 88-19123
United States. Dept. of the Treasury. Office of the Secretary. Department circular, public debt series ; no. 88-19., 88-19124
United States. Government Printing Office. GPO publication ; 1050.1., 88-18309
United States. Office of Management and Budget. Bulletin ; no. 88-11., 88-19061
United States. Office of Management and Budget. Bulletin ; no. 88-12., 88-19062
United States. Office of Management and Budget. Bulletin ; no. 88-13., 88-19063
United States. Office of Management and Budget. Bulletin ; no. 88-14., 88-19064
United States. Office of Management and Budget. Bulletin ; no. 88-15., 88-19065
United States. Office of Management and Budget. Bulletin ; no. 88-16., 88-19053
United States. Office of Management and Budget. Bulletin ; no. 88-17., 88-19054
United States. Superintendent of Documents. Subject bibliography ; SB-006., 88-18313
United States. Superintendent of Documents. Subject bibliography ; SB-008., 88-18321
United States. Superintendent of Documents. Subject bibliography ; SB-011., 88-18314
United States. Superintendent of Documents. Subject bibliography ; SB-012., 88-18315
United States. Superintendent of Documents. Subject bibliography ; SB-017., 88-18316
United States. Superintendent of Documents. Subject bibliography ; SB-035., 88-18317
United States. Superintendent of Documents. Subject bibliography ; SB-039., 88-18318
United States. Superintendent of Documents. Subject bibliography ; SB-052., 88-18319
United States. Superintendent of Documents. Subject bibliography ; SB-069., 88-18320
United States. Superintendent of Documents. Subject bibliography ; SB-090., 88-18322
United States. Superintendent of Documents. Subject bibliography ; SB-109., 88-18323
United States. Superintendent of Documents. Subject bibliography ; SB-122., 88-18324
United States. Superintendent of Documents. Subject bibliography ; SB-144., 88-18325
United States. Superintendent of Documents. Subject bibliography ; SB-149., 88-18326
United States. Superintendent of Documents. Subject bibliography ; SB-153., 88-18327
United States. Superintendent of Documents. Subject bibliography ; SB-168., 88-18328
United States. Superintendent of Documents. Subject bibliography ; SB-170., 88-18329
United States. Superintendent of Documents. Subject bibliography ; SB-182., 88-18330
United States. Superintendent of Documents. Subject bibliography ; SB-209., 88-18331
United States. Superintendent of Documents. Subject bibliography ; SB-228., 88-18332
United States. Superintendent of Documents. Subject bibliography ; SB-229., 88-18333
United States. Superintendent of Documents. Subject bibliography ; SB-234., 88-18334
United States. Superintendent of Documents. Subject bibliography ; SB-243., 88-18335
United States. Superintendent of Documents. Subject bibliography ; SB-275., 88-18336
United States. Superintendent of Documents. Subject bibliography ; SB-288., 88-18337
United States. Superintendent of Documents. Subject bibliography ; SB-309., 88-18338
United States. Traties, etc. (Treaties and other international acts series) ; 10716., 88-19105
United States. Treaties, etc. (Treaties and other international act series) ; 10750., 88-19109
United States. Treaties, etc. (Treaties and other international acts series) ; 10637., 88-19102
United States. Treaties, etc. (Treaties and other international acts series) ; 10715., 88-19104
United States. Treaties, etc. (Treaties and other international acts series) ; 10721., 88-19106
United States. Treaties, etc. (Treaties and other international acts series) ; 10743., 88-19107
United States. Treaties, etc. (Treaties and other international acts series) ; 10762., 88-19110

United States. Treaties, etc. (Treaties and other international acts series) ; 10869., 88-19111
United States. Treaties, etc. (Treaties and other international acts series) ; 10870., 88-19112
United States. Treaties, etc. (Treaties and other international acts series) ; 10871., 88-19113
United States. Treaties, etc. (Treaties and other international acts series) ; 10872, 88-19114
United States. Treaties, etc. (Treaties and other international acts series) ; 10873., 88-19115
United States. Treaties, etc. (Treaties and other international acts series) ; 10874, 88-19116
United States. Veterans Administration. VA catalog ; no. 1-P., 88-19167
United States. Veterans Administration. VA handbook ; H-08-3., 88-19163
United States Postal Service. Handbook ; F-11., 88-19046
United States Postal Service. Handbook ; F-45 A., 88-19047
United States Postal Service. Handbook ; F-55., 88-19048
Update (Bethesda, Md.), 88-18362, 88-18363, 88-18364, 88-18365, 88-18366, 88-18367
USAAPGISA pamphlet ; 690-4, 88-18144
USAFSAM-TR-87-36, 88-18160
USDL-85-483, 88-18938
USDL-87-492, 88-18944
USDL: 88-33, 88-18942
USITC publication ; 841, 88-18904
USITC publication ; 1992, 88-18906
USITC publication ; 2004, 88-18907

V

Vital and health statistics. Series 4, Documents and committee reports ; no. 26., 88-18381

W

Water-resources investigations ; 83-4019., 88-18436
A Water resources technical publication, 88-18806
WMCP:100-39, 88-19473
Working paper (U.S. Army Engineer Institute for Water Resources) ; 85-WP-1., 88-18139
WP (Series) ; 1., 88-17915
WRSC-WCUS-86-1, 88-18104
WRSC-WCUS-86-2, 88-18105
WRSC-WCUS 86-3, 88-18106
WRSC-WCUS-86-5, 88-18108

0-9

100-57 (United States. Congress. House. Committee on Public Works and Transportation), 88-19459

CONTRACT NUMBER INDEX

Contract No.: A-3283., 88-19318
Contract No.: A6389., 88-19315
Contract No.: B2455., 88-19316
Contract No.: DACW 72 83-C-0015., 88-18133
Contract No.: DACW39-79-C-0063., 88-18117
Contract No.: DACW72-78-C-0022., 88-18132
Contract No.: DTFH61-83-C-00119., 88-19153
Contract No.: DTFH61-84-C-00109., 88-19154
Contract No.: FO4701-83-C-0084., 88-18185
Contract No.: F41689-85-D-0010, 88-18160
Contract No.: MDA 903-80-C-0516., 88-18087
Contract No.: MDA 903-82-C-0531., 88-18098
Contract No.: MDA903-82-C-0552., 88-18101
Contract No.: SD/AFGL 84-088, 88-18165
Contract No.: 72-85-C-10012., 88-18135
Contract No.: 83-D05., 88-18129
Contract No.: 903-80-C-0545., 88-18085
Contract No.: 903-81-C-0216., 88-18092
Contract No.: 903-81-C-0517., 88-18095
Contract No.: 903-82-C-0383., 88-18097
Contract No.: 903-82-C-0409., 88-18099
Contract No.: 903-82-M-3943., 88-18093
Contract No.: 904-81-C-AA04., 88-18086
Project No.: AFESC 2103 8025., 88-18130
Project No.: DMSP,, 88-18165
Project No.: DN115-149., 88-18153
Project No.: DN480-638., 88-18153
Project No.: D462-02-AJ3,, 88-18153
Project No.: FCP 35L2-052., 88-19153
Project No.: G4,, 88-18166
Project No.: G6,, 88-18168
Project No.: MDA903-85-G-0008,, 88-18055
Project No.: MJ 00138., 88-18066
Project No.: NWED,, 88-18066
Project No.: ODSLOG CERL-84-4-012., 88-18130
Project No.: QAXM,, 88-18066
Project No.: RTOP 506-53-51., 88-18976
Project No.: SAIC project no.: 2-816-XX-195/254-XX, 88-18160
Project No.: SF-12-131,, 88-18153
Project No.: 00., 88-18165
Project No.: 0002,, 88-18055
Project No.: 0003, 88-18160
Project No.: 01., 88-18165
Project No.: 02., 88-18167
Project No.: 03., 88-18169
Project No.: 04,, 88-18165
Project No.: 05., 88-18180
Project No.: 06., 88-18170
Project No.: 07., 88-18184
Project No.: 07,, 88-18165
Project No.: 08., 88-18164
Project No.: 08,, 88-18169
Project No.: 09,, 88-18180
Project No.: 101., 88-18097
Project No.: 12,, 88-18170
Project No.: 14., 88-18166
Project No.: 14,, 88-18167
Project No.: 15,, 88-18164
Project No.: 19,, 88-18178
Project No.: 2Q 162722A791., 88-18093
Project No.: 2Q161101B74F., 88-18092
Project No.: 2Q162717A70., 88-18088
Project No.: 2Q162722A791., 88-18087
Project No.: 2Q263731A791., 88-18096
Project No.: 2Q263731A792,, 88-18091
Project No.: 2Q263739A793., 88-18099
Project No.: 2Q263743A794., 88-18085
Project No.: 2Q263743A794,, 88-18084
Project No.: 2113,, 88-18097
Project No.: 213C., 88-18101
Project No.: 221H3., 88-18091
Project No.: 2310,, 88-18166
Project No.: 2310G3,, 88-18183
Project No.: 2310G314., 88-18183
Project No.: 2311,, 88-18171
Project No.: 2311G2,, 88-18171
Project No.: 2311G208., 88-18171
Project No.: 2312,, 88-18098
Project No.: 2767, 88-18160
Project No.: 31W2-112., 88-19154
Project No.: 3111,, 88-18086
Project No.: 31222., 88-18116
Project No.: 31679., 88-18115
Project No.: 35160F,, 88-18165
Project No.: 39., 88-18187
Project No.: 4A162720A896-A-030., 88-18129
Project No.: 4A162731AT41-E-045., 88-18131
Project No.: 4519B., 88-19151
Project No.: 4544B., 88-19152
Project No.: 4643,, 88-18165
Project No.: 4653,, 88-18174
Project No.: 5120., 88-18086
Project No.: 5610., 88-18084
Project No.: 61102F,, 88-18166
Project No.: 62101F,, 88-18164
Project No.: 62601F,, 88-18187
Project No.: 62712N,, 88-18153
Project No.: 63743A,, 88-18084
Project No.: 63749A,, 88-18153
Project No.: 6530F, 88-18160
Project No.: 65856N M0100.001-1019., 88-18149
Project No.: 65856N M0100001-1023., 88-18150
Project No.: 6670,, 88-18167
Project No.: 6690,, 88-18169
Project No.: 7600,, 88-18175
Project No.: 760006,, 88-18175
Project No.: 76000610, 88-18175
Project No.: 7661,, 88-18176
Project No.: 766110,, 88-18179
Project No.: 76611005., 88-18179
Project No.: 7670,, 88-18164
Project No.: 86-2., 88-18055
Project No.: 8809,, 88-18187

222-242 0 - 88 - 16 : QL3

STOCK NUMBER INDEX

AD-A-123188 Defense Technical Information Center , 88-18145
ED 245034 ERIC , 88-18209
ED 245197 ERIC , 88-18210
ED 247910 ERIC , 88-18211
ED 250802 ERIC , 88-18212
ED 250861 ERIC , 88-18213
ED 252179 ERIC , 88-18215
ED 254081 ERIC , 88-18216
ED 254082 ERIC , 88-18217
ED 254083 ERIC , 88-18218
ED 254084 ERIC , 88-18219
ED 254085 ERIC , 88-18220
ED 254086 ERIC , 88-18221
ED 254254 ERIC , 88-18222
ED 254471 ERIC , 88-18223
ED 254619 ERIC , 88-18224
ED 254623 ERIC , 88-18225
ED 254663 ERIC , 88-18226
ED 255666 ERIC , 88-18227
ED 255765 ERIC , 88-18228
ED 256009 ERIC , 88-18229
ED 256181 ERIC , 88-18230
ED 256205 ERIC , 88-18231
ED 256775 ERIC , 88-18232
ED 256947 ERIC , 88-18233
ED 257031 ERIC , 88-18234
ED 257829 ERIC , 88-18235
ED 257966 ERIC , 88-18208
ED 258012 ERIC , 88-18236
ED 258013 ERIC , 88-18237
ED 258762 ERIC , 88-18238
ED 258764 ERIC , 88-18239
ED 259070 ERIC , 88-18240
ED 259777 ERIC , 88-18241
ED 260494 ERIC , 88-18242
ED 260587 ERIC , 88-18243
ED 260588 ERIC , 88-18244
ED 260678 ERIC , 88-18245
ED 261249 ERIC , 88-18246
ED 261456 ERIC , 88-18247
ED 261482 ERIC , 88-18248
ED 261484 ERIC , 88-18249
ED 261486 ERIC , 88-18250
ED 262006 ERIC , 88-18251
ED 262008 ERIC , 88-18252
ED 262383 ERIC , 88-18253
ED 262923 ERIC , 88-18255
ED 263688 ERIC , 88-18256
ED 263721 ERIC , 88-18257
ED 263786 ERIC , 88-18258
ED 264032 ERIC , 88-18259
ED 265143 ERIC , 88-18260
ED 265224 ERIC , 88-18261
ED 265225 ERIC , 88-18262
ED 265379 ERIC , 88-18263
ED 265860 ERIC , 88-18264
ED 265861 ERIC , 88-18265
ED 266066 ERIC , 88-18266
ED 266166 ERIC , 88-18267
ED 266169 ERIC , 88-18268
ED 266172 ERIC , 88-18269
ED 266581 ERIC , 88-18270
ED 267496 ERIC , 88-18271
ED 267731 ERIC , 88-18272
ED 268996 ERIC , 88-18273
ED 269577 ERIC , 88-18274
ED 269906 ERIC , 88-18275
ED 270444 ERIC , 88-18276
ED 270447 ERIC , 88-18277
ED 270835 ERIC , 88-18278
ED 270837 ERIC , 88-18279
ED 271391 ERIC , 88-18280
ED 272182 ERIC , 88-18281
ED 272550 ERIC , 88-18282
ED 272574 ERIC , 88-18283
ED 272576 ERIC , 88-18284
ED 272579 ERIC , 88-18285
ED 273335 ERIC , 88-18286
ED 274027 ERIC , 88-18287
ED 274129 ERIC , 88-18288
ED 274231 ERIC , 88-18289
ED 274633 ERIC , 88-18290
ED 278466 ERIC , 88-18291
N 85-22401 NASA , 88-18973
N 85-26992 , 88-18978
N 85-26993 NASA , 88-18979
N 85-27167 NASA , 88-18975
N 85-27226 NASA , 88-18977
N 85-27978 NASA , 88-18980
N 85-29085 NASA , 88-18981
N 85-34176 NASA , 88-18982
N 85-34177 NASA , 88-18983
N 85-34426 NASA , 88-18985
N 86-10381 , 88-18984
N 86-11138 NASA , 88-18972
N 86-12259 , 88-18974
N 86-26653 NASA , 88-18976
N 86-31827 NASA , 88-18986
N 86-31890 NASA , 88-18987
PB 87-916307 NTIS , 88-19151
PB 88-916301 NTIS , 88-19152
PIN 004278-000 Dept. of the Army , 88-18078
PIN: 025956-000 Dept. of the Army , 88-18077
PIN: 054480-000 Dept. of the Army , 88-18076
V731X55653 DMA , 88-18712
V731X56642 DMA , 88-18710
V733X57632 DMA , 88-18709
V742X53543 DMA , 88-18695
V744X33464 DMA , 88-18686
V744X33471 DMA , 88-18689
V744X33472 DMA , 88-18687
V744X33473 DMA , 88-18688
V744X33482 DMA , 88-18691
V744X34471 DMA , 88-18684
V744X34472 DMA , 88-18680
V744X34473 DMA , 88-18681
V744X34474 DMA , 88-18685
V744X35471 DMA , 88-18682
V744X35473 DMA , 88-18679
V744X35474 DMA , 88-18683
V744X35483 DMA , 88-18690
V744X36474 DMA , 88-18678
V746X48521 DMA , 88-18692
V747X47381 DMA , 88-18673
V747X47384 DMA , 88-18674
V747X47391 DMA , 88-18676
V747X47393 DMA , 88-18675
V747X47394 DMA , 88-18677
V777X50602 DMA , 88-18707
V777X50603 , 88-18708
V777X51581 , 88-18701
V777X51584 DMA , 88-18702
V777X51591 , 88-18705
V777X51592 DMA , 88-18703
V777X51592 DMA , 88-18706
V777X51593 , 88-18704
V777X52581 , 88-18696
V777X52584 , 88-18697
V777X52591 , 88-18700
V777X52592 , 88-18698
V777X52593 , 88-18699
V784X75531 DMA , 88-18693
V784X75534 DMA , 88-18694
V791X14783 DMA , 88-18720
V791X16774 DMA , 88-18718
V791X16784 DMA , 88-18719
V791X20754 DMA , 88-18717
V797X33641 DMA , 88-18714
V797X33652 DMA , 88-18715
V797X33654 DMA , 88-18716
V797X34653 DMA , 88-18713
W733X53201 DMA , 88-18671
W733X53212 DMA , 88-18672
W733X54201 DMA , 88-18669
W733X54213 DMA , 88-18670
W733X58151 DMA , 88-18656
W733X58161 DMA , 88-18660

W733X58162 DMA , 88-18658
W733X58163 DMA , 88-18659
W733X58164 DMA , 88-18661
W733X58171 DMA , 88-18665
W733X58172 DMA , 88-18663
W733X58174 DMA , 88-18666
W733X58182 DMA , 88-18667
W733X58183 DMA , 88-18668
W733X59163 DMA , 88-18657
W733X59171 DMA , 88-18664
W733X59173 DMA , 88-18662
0E0-D 2-02153-0 (ED 252153) , 88-18214
001-000-04511-3 GPO , 88-17879
001-000-04515-6 GPO , 88-17883
001-000-04516-4 GPO , 88-19304
001-019-00479-7 GPO , 88-17880
001-019-00591-2 GPO , 88-17881
003-000-01005-2 GPO , 88-18989
003-024-06623-8 GPO , 88-18007
003-024-06711-1 GPO , 88-18012
003-024-06728-5 GPO , 88-18013
003-024-06735-8 GPO , 88-18014
003-024-06741-2 GPO , 88-18015
003-024-06749-8 GPO , 88-18016
003-024-06807-9 GPO , 88-18004
003-024-06820-6 GPO , 88-18005
003-024-06825-7 GPO , 88-18006
003-024-06843-5 GPO , 88-18003
008-007-00609-0 GPO , 88-18162
008-020-01140-1 GPO , 88-18055
008-070-00577-8 GPO , 88-18189
017-012-00334-6 GPO , 88-18378
017-012-00335-4 GPO , 88-18376
017-022-01034-8 GPO , 88-18382
017-022-01047-0 GPO , 88-18381
017-024-01351-0 GPO , 88-18390
018-000-00321-0 GPO , 88-18295
024-011-00173-5 GPO , 88-18845
027-000-01317-1 GPO , 88-18908
028-004-00070-2 GPO , 88-18933
029-001-02969-1 GPO , 88-18940
029-009-00031-7 GPO , 88-18948
029-009-00032-5 GPO , 88-18949
030-000-00198-2 GPO , 88-18966
030-000-00203-2 GPO , 88-18965
031-000-00261-3 GPO , 88-18968
033-000-00996-8 GPO , 88-18988
033-000-01012-5 GPO , 88-18990
033-000-01024-9 GPO , 88-18971
040-000-00526-9 GPO , 88-19057
044-000-02201-0 GPO , 88-19079
048-004-02273-7 GPO , 88-19134
050-007-00737-0 GPO , 88-19156
050-007-00801-5 GPO , 88-19155
0502-LP-051-3770 Naval Education and Training Program Management Support Activity , 88-18151
052-003-010-95-0 GPO , 88-19322
052-003-01125-5 GPO , 88-19323
052-070-06462-5 GPO , 88-19474
052-070-06483-8 GPO , 88-19475
052-070-06508-7 GPO , 88-19471
052-071-00794-6 , 88-19232
065-000-00124-1 GPO , 88-18238
065-000-00132-2 GPO , 88-18239
065-000-00215-9 , 88-18214
065-000-00242-6 GPO , 88-18254
065-000-00290-6 GPO , 88-18197
069-000-00013-4 GPO , 88-18001
703-088-00011-2 GPO , 88-18008
717-015-00031-2 GPO , 88-18346
729-004-00034-1 GPO , 88-18941
803-005-00008-7 GPO , 88-18011
803-005-00021-4 GPO , 88-18009
803-005-30004-8 GPO , 88-18010
803-006-00000-8 GPO , 88-18035
803-006-00000-8 GPO , 88-18036
803-006-00000-8 GPO , 88-18037
803-006-00000-8 GPO , 88-18038
803-006-00000-8 GPO , 88-18039
803-006-00000-8 GPO , 88-18040
803-006-00000-8 GPO , 88-18041
803-006-00000-8 GPO , 88-18042
803-006-00000-8 GPO , 88-18043
803-006-00000-8 GPO , 88-18044
803-006-00000-8 GPO , 88-18045
803-007-00046-2 GPO , 88-18046
803-007-00047-1 GPO , 88-18047
829-003-00060-1 GPO , 88-18950
829-003-00061-9 GPO , 88-18951
830-D , 88-18984
844-001-00248-0 GPO , 88-19102
844-001-00276-5 GPO , 88-19103
844-001-00326-5 GPO , 88-19104
844-001-00327-3 GPO , 88-19105
844-001-00332-0 GPO , 88-19106
844-001-00370-2 GPO , 88-19107
844-001-00371-1 GPO , 88-19108
844-001-00377-0 GPO , 88-19109
844-001-00389-3 GPO , 88-19110
844-001-00496-2 GPO , 88-19111
844-001-00497-1 GPO , 88-19112
844-001-00498-9 GPO , 88-19113
844-001-00499-7 GPO , 88-19114
844-001-00500-4 GPO , 88-19115
844-001-00501-2 GPO , 88-19116
844-002-00000-9 GPO , 88-19094
844-002-10220-1 GPO , 88-19095
844-002-10221-9 GPO , 88-19096
844-002-10222-7 GPO , 88-19097
844-002-10223-5 GPO , 88-19093
869-004-00101-1 , 88-17953
869-004-00109-6 , 88-17954
869-006-00053-0 GPO , 88-17969
869-006-00077-7 GPO , 88-17955
869-006-00080-7 GPO , 88-17956
869-006-00087-4 GPO , 88-17957
869-006-00090-4 GPO , 88-17958
869-006-00092-1 GPO , 88-17959
869-006-00093-9 GPO , 88-17960
869-006-00094-7 GPO , 88-17961
869-006-00096-3 GPO , 88-17962
869-006-00097-1 GPO , 88-17963
869-006-00098-0 GPO , 88-17964
869-006-00100-5 GPO , 88-17965
869-006-00101-3 GPO , 88-17966
869-006-00102-1 GPO , 88-17967
869-006-00103-0 GPO , 88-17968
869-006-00106-4 GPO , 88-17970
869-006-00107-2 GPO , 88-17971
869-006-00108-1 GPO , 88-17972
869-006-00109-9 GPO , 88-17973
869-006-00110-2 GPO , 88-17974
869-006-00111-1 GPO , 88-17975
869-006-00112-9 GPO , 88-17976
869-006-00115-3 GPO , 88-17977
869-006-00116-1 GPO , 88-17978
869-006-00117-0 GPO , 88-17979
869-006-00119-6 GPO , 88-17980
869-006-00121-8 GPO , 88-17981
869-006-00124-2 GPO , 88-17982
869-006-00125-1 GPO , 88-17983
869-006-00126-9 GPO , 88-17952
869-006-00127-7 GPO , 88-17984
869-006-00128-5 GPO , 88-17985
869-006-00130-7 GPO , 88-17986
869-006-00131-5 GPO , 88-17987
869-006-00132-3 GPO , 88-17988
869-006-00133-1 GPO , 88-17989
869-006-00134-0 GPO , 88-17990
869-006-00135-8 GPO , 88-17991
869-006-00136-6 GPO , 88-17992
869-006-00137-4 GPO , 88-17993
869-006-00139-1 GPO , 88-17994
869-006-00142-1 GPO , 88-17995
869-006-00143-9 GPO , 88-17996
869-006-00146-3 GPO , 88-17997
869-006-00147-1 GPO , 88-17998
869-006-00148-0 GPO , 88-17999
869-006-00149-8 GPO , 88-18000

TITLE KEYWORD INDEX

A

AARTS is your secret weapon : Army/American Counci 88-18072
Abandoned Infants Assistance Act of 1988 : report 88-19255
ability, challenge your adversary, challenge your 88-18159
abroad :, Problems with the SEC's enforcement of U 88-19424
" ., Security guidelines for American families 88-19081
absolute gravity system's error budget revisited / 88-18175
absorption spectrometer /, Design and operation of 88-18449
Abstracts of funded programs 88-18205
" strengthening research library resources 88-18205
abuse and neglect., Child 88-18338
abusers /, AFSC commanders' guidelines for assisti 88-18188
AC-1990 /, Treasury notes of June 30, 1990, series 88-19122
acceleration on auroral field lines /, Potential s 88-18186
accelerator rotor controller., Rapid 88-18143
accelerometer data to improve density models /, Ap 88-18169
Acceptability of low level white lighting in the c 88-18150
access :, Truck 88-19379
" to Justice Act of 1988 : report (to accompa 88-19300
" , Sheridan, Johnson and Campbell Counties., 88-18843
accessions /, Validation of current and alternativ 88-18098
accident prevention., Accidents and 88-18333
" report : derailment of Amtrak passenger t 88-19151
" report : rear-end collision of Amtrak pas 88-19152
Accidents and accident prevention. 88-18333
accompany H.R. 442)., Civil Liberties Act : confer 88-19241
" H.R. 900)., West Virginia National Inter 88-19208
" H.R. 1149) (including cost estimate of t 88-19256
" H.R. 1531 ... March 10, 1987, was referr 88-19264
" H.R. 1939)., Constitution Heritage Act o 88-19186
" H.R. 2109)., For the relief of Rosa Prat 88-19268
" H.R. 2342)., Coast Guard Authorization A 88-19278
" H.R. 2370)., Providing for the establish 88-19204
" H.R. 2461)., For the relief of Milena Me 88-19269
" H.R. 2504 ... May 21, 1987, was referred 88-19287
" H.R. 2511)., For the relief of Tarek Moh 88-19270
" H.R. 2524) (including cost estimate of t 88-19276
" H.R. 2701)., Amending the Natural Gas Po 88-19212
" H.R. 2772)., South Dakota Water Supply a 88-19217
" H.R. 2848) (including cost estimate of t 88-19298
" H.R. 2858)., Regulatory Fairness Act : r 88-19218
" H.R. 2884)., Uniform Regulatory Jurisdic 88-19213
" H.R. 3133) (including cost estimate of t 88-19244
" H.R. 3247)., For the relief of Lynette J 88-19271
" H.R. 3431)., Releasing a reversionary in 88-19187
" H.R. 3617)., Settling certain land claim 88-19205
" H.R. 3680) (including the cost estimate 88-19235
" H.R. 3763) (including cost estimate of t 88-19257
" H.R. 3917)., For the relief of Rajani La 88-19272
" H.R. 4068, which ... was referred jointl 88-19242
" H.R. 4102) (including the cost estimate 88-19288
" H.R. 4118) (including cost estimate of t 88-19258
" H.R. 4143)., Establishing a reservation 88-19206
" H.R. 4188)., James T. Foley United State 88-19279
" H.R. 4267)., Authorization of additional 88-19201
" H.R. 4318)., General Accounting Office P 88-19194
" H.R. 4338) (including cost estimate of t 88-19239
" H.R. 4338) (including cost estimate of t 88-19240
" H.R. 4352, which ... was referred jointl 88-19236
" H.R. 4387)., Intelligence Authorization 88-19291
" H.R. 4449) (including cost estimate of t 88-19261
" H.R. 4458) (including cost estimate of t 88-19262
" H.R. 4481 ... April 28, 1988 was referre 88-19238
" H.R. 4526) (including cost estimate of t 88-19245
" H.R. 4526) (including cost estimate of t 88-19246
" H.R. 4604) (including cost estimate of t 88-19237
" H.R. 4689 which ... was referred jointly 88-19289
" H.R. 4719) (including cost estimate of t 88-19260
" H.R. 4783)., Making appropriations for t 88-19292
" H.R. 4800)., Making appropriations for t 88-19252
" H.R. 4807) (including cost estimate of t 88-19300
" H.R. 4843 which on June 16, 1988, was re 88-19255
" H.R. 4850) (including cost estimate of t 88-19250
" H.R. 4867)., Making appropriations for t 88-19282
" H.R. 4904) (including cost estimate of t 88-19254
" H.R. 4970) (including cost estimate of t 88-19299
" H.R. 4994) (including cost estimate of t 88-19284
" H.R. 4998) (including cost estimate of t 88-19267
" H.R. 5007)., Gus J. Solomon United State 88-19280
" H.R. 5010) (including the cost estimate 88-19263
" H.R. 5073) (including cost estimate of t 88-19294
" H.R. 5090 which, on July 26, 1988, was r 88-19251
" H.R. 5141) (including cost estimate from 88-19259
" H. Res. 200)., Frederick Paul of Seattle 88-19290
" H. Res. 500)., Providing amounts from th 88-19253
" H. Res. 507)., Providing for the conside 88-19248
" H. Res. 508)., Providing for the conside 88-19249
" H. Res. 515)., Providing for the conside 88-19277
" H. Res. 521 and to supersede H. Rept. 10 88-19281
" H. Res. 522)., Providing for the conside 88-19285
" H. Res. 523)., Providing for the conside 88-19286
" S. Res. 458)., Managing the expenditure 88-19207
" S. 182)., Amending Title 3, United State 88-19223
" S. 391)., For the relief of Hyong Cha Ki 88-19273
" S. 425)., For the relief of Sukhjit Kuld 88-19274
" S. 438, as amended)., The Intellectual P 88-19219
" S. 555)., Indian Gaming Regulatory Act : 88-19184
" S. 1165)., Pinelands National Reserve, N 88-19176
" S. 1329)., For the relief of Roswitha St 88-19275
" S. 1360) (including the cost estimate of 88-19265
" S. 1523)., Amending the Racketeer Influe 88-19190
" S. 1613)., Umatilla Basin Project Act : 88-19215
" S. 1629)., Indoor Air Quality Act of 198 88-19182
" S. 1722)., National American Indian Muse 88-19221
" S. 1885)., Act for Better Child Care Ser 88-19211
" S. 1912)., National Mimbres Culture Stud 88-19177
" S. 1934) (including cost estimate of the 88-19295
" S. 1945) (including the cost estimate of 88-19266
" S. 1992 ...., Protecting our nation's gr 88-19202
" S. 2073., Thrift Charter Enhancement Act 88-19210

" S. 2102)., Prohibiting the development o 88-19196
" S. 2108)., Reclamation Ground Water Mana 88-19216
" S. 2153)., Salt River Pima-Maricopa Indi 88-19222
" S. 2231)., Nurse Education Reauthorizati 88-19203
" S. 2318)., Pennsylvania Avenue Developme 88-19193
" S. 2367)., Drunk Driving Prevention Act 88-19181
" S. 2382)., Delaying the implementation o 88-19220
" S. 2393)., Protection and Advocacy for M 88-19188
" S. 2436)., Reauthorizing the Sleeping Be 88-19200
" S. 2470)., Steel and Aluminum Energy Con 88-19183
" S. 2478, to provide for a 2-year budget 88-19225
" S. 2488)., Parental and Medical Leave Ac 88-19185
" S. 2544., International Securities Enfor 88-19192
" S. 2605)., Refugee Resettlement Extensio 88-19197
" S. 2605)., Refugee Resettlement Extensio 88-19198
" S. 2647)., Amending the Higher Education 88-19214
" S. 2653., National Commission on the Thr 88-19189
" S. 2742)., Social Services for the Homel 88-19209
" S. 2753)., Extending the requirements of 88-19224
" Treaty Doc. 100-9)., International Natur 88-19168
" , Designating certain national forest sys 88-19243
accomplishments awards programs :, Cost savings an 88-19451
accords :, Implementation of the Helsinki 88-19463
accounting : ST 14-65, part I /, Expenditure 88-18067
" systems., Computerized utility 88-18148
Accurate directional borehole drilling : a case st 88-18813
achievement : implications for the exceptional His 88-18250
Achievements of Aldo Leopold., Joint Resolution to 88-17998
acid from Belgium and Israel : determinations of t 88-18905
acquiring Command and Control (C^2) sys 88-18054
acquisiti.. policy (industrial and contract polici 88-19349
acquisitions by firms with grandfathered nonbank b 88-19360
acres /, Department of the Interior final environm 88-18409
" to the Manassas National Battlefield Park : 88-19245
" to the Manassas National Battlefield Park : 88-19246
" , CA-020-211 Tule Mountain WSA, 16,950 acres 88-18409
ACS research handbook : an enforcement tool for al 88-19126
ACSR 88-18368
" 88-18369
Act for Better Child Care Services of 1988 : repor 88-19211
" of February 25, 1920) /, Mineral Leasing Act (88-19393
" of 1987 :, Former President's 88-19429
" to Amend Section 307 of the Federal Employees' 88-17982
" to Amend the Departments of Commerce, Justice, 88-17964
" to Amend the Effective Date Provision of the A 88-17973
" to Amend the Energy Policy and Conservation Ac 88-17977
" to Amend the Higher Education Act of 1965 to P 88-17984
" to Amend the Independent Safety Board Act of 1 88-17986
" to Amend the Provisions of the Toxic Substance 88-17952
" to Amend Title 38, United States Code, to Revi 88-17956
" to Authorize the Establishment by the Secretar 88-17963
" to Authorize the Secretary of the Interior to 88-17961
" to Desginate the Federal Building Located at 6 88-17975
" to Designate the Cleveland Ohio General Mail F 88-17968
" to Designate the Federal Building Located at t 88-17983
" to Designate the Federal Building Located at 2 88-17976
" to Designate the Federal Building Located at 5 88-17995
" to Designate the United States Courthouse Loca 88-17988
" to Designate the United States Post Office Bui 88-17997
" to Extend the Expiration Date of Title II of t 88-17987
" to Extend the Withdrawal of Certain Public Lan 88-17962
" to Grant the Consent of the Congress to the Ap 88-17955
" to Improve the Administration of Justice by Pr 88-17974
" to Provide Congressional Approval of the Gover 88-17972
" to Provide that Certain Lands Shall be in Trus 88-17994
" to Require the Secretary of the Treasury to Mi 88-17992
" to Revise the Boundaries of Salem Maritime Nat 88-17971
" , and for other purposes : report (to accompany 88-19242
action plan to respond to the public health threat 88-19230
actions at the former Union Carbide Corporation ur 88-18193
" to improve Army Reserve Component readines 88-18090
" underway but additional improvements neede 88-18297
activities :, Bahamas and Puerto Rico drug interdi 88-19339
" within the U.S. NRC and its contractors 88-19313
" ., Recreational and outdoor 88-18316
" , 99th Congress, 2d session :, Review of 88-19342
activity book /, Young boaters— welcome to marine 88-18050
" management and reporting system : user ma 88-18402
acyclovir /, Pharmacokinetics and long-term therap 88-18364
AD-1990., Treasury notes of July 31, 1990, series 88-19124
Adaptive digital processing investigation of DFT s 88-18153
add up to a whale of a lot!, Little scraps can 88-18059
Addison County, Vermont /, Geologic and geochemica 88-18791
addition of approximately 600 acres to the Manassa 88-19245
" of approximately 600 acres to the Manassa 88-19246
additional appropriations for the Web Rural Water 88-19201
" bankruptcy judgeships :, Authorization 88-19440
" improvements needed /, Asset forfeiture 88-18297
" views., Biennial Budget Act of 1988 : r 88-19225
" views., Nomination of Robert S. Gelbard 88-19226
" views., The Anti-Apartheid Act Amendmen 88-19233
" views., The Anti-Apartheid Act Amendmen 88-19234
" views (to accompany H.R. 4338) (includi 88-19239
" views (to accompany H.R. 4526) (includi 88-19245
" views (to accompany H.R. 4526) (includi 88-19246
" views (to accompany H.R. 4970) (includi 88-19299
" views (to accompany H.R. 5073) (includi 88-19294
" views (to accompany H.R. 5090 which, on 88-19251
" views (to accompany S. 555)., Indian Ga 88-19184
" views (to accompany S. 1523)., Amending 88-19190
" views (to accompany S. 1885)., Act for 88-19211
additive on diesel exhaust particulate /, Effects 88-18811
additoal and supplemental views (to accompany H.R. 88-19258
adhesive behavior effects in a cracked orthotropic 88-18985
adjusted labor force statistics, 1978-87., Revised 88-18940
Administration of Justice by Providing Greater Dis 88-17974
" services components., DOD directory 88-18056
" services components, D.O.D. directo 88-18056
" 's Budget proposal for the SBA for f 88-19470
administrative divisions., Cuba, 88-19070
" proceedings., Restrictive trade pra 88-18049
Admiralty Jurisdiction under Foreign Sovereign Imm 88-19256
adopted at, Amendments—the convention on the inter 88-19229
adults in door-to-door sales :, Exploitation of yo 88-19430
Advanced materials by design. 88-19322
advances to manage cash more effectively., Limitin 88-19054
Advancing U.S. objectives in the United Nations / 88-19084
advection fog prediction model /, An evaluation of 88-18167
adversary, challenge your aggressor., C.Y.A., conf 88-18159
advertising :, Tobacco 88-19401
Advisory opinions. 88-19305
Advocacy for Mentally Ill Individuals Amendments A 88-19188
Aeromagnetic and gravity anomaly maps and a hydrot 88-18789
" map of the Iron River 1°x 88-18734
" maps of the west-central Sierra Nevad 88-18724
Aerospace Medical Division : twenty-five years of 88-18155
affecting the provision of health services by the 88-19220
affordable way to exhibit., USA National Pavilion, 88-18002
Afghanistan., Status report on 88-19085
AFGL absolute gravity system's error budget revisi 88-18175
Africa :, Narcotics review in southeast/southwest 88-19413
" , including the Mediterranean Sea., Tide tab 88-18032
" , including the Mediterranean Sea, Europe an 88-18032
" , including the Mediterranean Sea, Tide tabl 88-18032
" , Oceania, hyperborean, Indian, and artifici 88-18963
AFSC commanders' guidelines for assisting alcohol 88-18188
age from Hoodoo Creek eastward to Mount Taylor, ce 88-18422

." 65 : trends, costs, and national issues : repo 88-18307
Age Discrimination in Employment Act—waiver of rig 88-19443
agencies appropriations for 1989 :, Departments of 88-19338
" for the fiscal year ending September 30, 88-19282
" for the fiscal year ending September 30, 88-19292
" for the fiscal year ending September 30, 88-19293
" in the National Capital region : report (88-19276
" , boards, commissions, corporations, and o 88-19252
" ., Elementary/secondary education data red 88-18283
agenda for an aging society, 1988 and beyond :, Le 88-19328
" of federal regulations for October 1988., U 88-19065
agents of the U.S. Customs Service are responsible 88-19127
ages to toy characteristics /, Guidelines for rela 88-19303
aggregation of National Park and National Forest m 88-18822
aggressor., C.Y.A., confidence yields ability, cha 88-18159
Aging. 88-18318
" failure survey of light water reactor safety 88-19315
" society, 1988 and beyond :, Legislative agen 88-19328
" , House of Representatives /, Retirement befo 88-18307
agreement between the United States of America and 88-19102
" between the United States of America and 88-19103
" between the United States of America and 88-19104
" between the United States of America and 88-19105
" between the United States of America and 88-19106
" between the United States of America and 88-19107
" between the United States of America and 88-19108
" between the United States of America and 88-19109
" between the United States of America and 88-19110
" between the United States of America and 88-19111
" between the United States of America and 88-19112
" between the United States of America and 88-19114
" between the United States of America and 88-19116
" of December 28, 1982, effected by note s 88-19108
" of January 19, 1982, effected by exchang 88-19109
" of November 23, 1982, effected by exchan 88-19110
" , effected by exchange of notes, dated at 88-19105
" , signed at Washington, July 1, 1983., Ag 88-19107
" ., US-Philippine military bases 88-19100
AGRICOLA concerning diseases and other environment 88-17873
" concerning diseases and other environment 88-17874
" concerning diseases and other environment 88-17875
Agricultural commodities : agreement between the U 88-19102
" commodities : agreement between the U 88-19103
" commodities : agreement between the U 88-19104
" commodities : agreement between the U 88-19107
" commodities : agreement between the U 88-19108
" commodities : agreement between the U 88-19110
" commodities, agreement between the Un 88-19105
" commodities, agreement between the Un 88-19109
" data /, U.S.-state 88-17880
" experiment stations and other coopera 88-17883
" exports are shaping rural economies i 88-17881
" products in world markets : summary o 88-17940
" survey /, Witchweed— 88-17944
Agriculture ... and the, United States-Canada Free 88-19251
" /, Essential elements and soil amendme 88-18431
" : a global approach., Protecting Ameri 88-17942
" and water quality / 88-17882
" of a Plant Stress and Water Conservati 88-17963
Agroforestry, 1979-March 1988 : 322 citations / 88-17924
AH-1S wire strike protection system (WSPS) /, Veri 88-18145
ahead /, East Asia and the Pacific : the roads beh 88-19083
Ahumoa /, Hawaii 1:50,000. 19155-F5-TM-050, 88-18663
AIDS /, The cause, transmission, and incidence of 88-18924
" and AIDS-related Complex (ARC with an alterna 88-18365
" and ARC with AZT and acyclovir /, Pharmacokin 88-18364
" and intravenous drug use / 88-18923
" for Dam Safety module : preparing to conduct 88-18804
" initiatives : message from the President of t 88-19230
AIDS-related Complex (ARC with an alternating week 88-18365
Aids Research Act of 1988 : report together with d 88-19250
air cargo policy :, U.S. international 88-19459
" quality effort :, U.S./Canadian 88-19402
" quality in the national parks : a summary of f 88-18829
Air Force : basic documents on roles and missions 88-18190
" manuals., United States 88-18330
" personnel following exposure to herbicid 88-18160
airborne refractometer for measuring radio ducts / 88-18184
aircraft : NASA launch vehicles., Representative A 88-18969
" strike lightning events /, Storm precipit 88-18178
" wing #h microform /, Buckling behavior of 88-18976
" ., Census of U.S. civil 88-19155
Airfield pavement evaluation concepts. 88-18077
al.], Hartford Public Schools /, Facilitating tran 88-18204
Alabama 1:50,000. [31086-G3-TM-050], Vredenburgh / 88-18683
" 1:50,000. [31086-G7-TM-050], Pine Apple / 88-18678
" 1:50,000. [31087-E3-TM-050], Monroeville / 88-18679
" 1:50,000. [31087-E5-TM-050], Whatley / 88-18680
" 1:50,000. [31087-E7-TM-050], Grove Hill / 88-18681
" 1:50,000. [31087-G1-TM-050], Mc Williams / 88-18682
" 1:50,000. [31087-G5-TM-050], Thomasville / 88-18684
" 1:50,000. [31087-G7-TM-050], Tallahatta Sp 88-18685
" 1:50,000. [31088-C3-TM-050], Fruitdale / 88-18686
" 1:50,000. [31088-E1-TM-050], Saint Stephen 88-18687
" 1:50,000. [31088-E3-TM-050], Millry / 88-18688
" 1:50,000. [31088-G1-TM-050], Woods Bluff / 88-18689
" 1:50,000. [32087-A3-TM-050], Millers Ferry 88-18690
" 1:50,000. [32088-A1-TM-050], Butler / 88-18691
"]. 30087-E4-TF-024, Seminole quadrangle, Al 88-18507
"]. 31088-E4-TF-024, Copeland quadrangle, Al 88-18510
"]. 31088-H4-TF-024, Melvin quadrangle, Alab 88-18511
"]. 32088-H2-TF-024, Warsaw quadrangle, Alab 88-18517
" ., County business patterns, 88-18012
Alabama—Florida, 1970 /, 7.5 minute series (topogr 88-18517
" , 1978 /, 7.5 minute series (topogr 88-18507
Alabama—Mississippi, 1974 /, 7.5 minute series (to 88-18510
" , 1978 /, 7.5 minute series (to 88-18511
Alamosa-Monte Vista National Wildlife Refuge Compl. 88-18831
Alan Bible Federal Building.", An Act to Desginat 88-17975
Alaska /, Periglacial landforms and processes in t 88-18124
" /, Placer gold of the Solomon, Bendeleben, 88-18793
" /, 1:25 000-scale series (topographic), [Al 88-18654
" : final environmental impact statement for 88-18413
" : final environmental impact statement for 88-18419
" : final environmental impact statement, wil 88-18414
" and the Aleutian Islands /, Geometry of the 88-18756
" earthquake of January 1, 1975, 0355 GMT, Pr 88-18466
"]. 57152-G2-TM-025, Kodiak (D-1) SW quadrang 88-18654
"]. 57152-G5-TM-025, Kodiak (D-2) SW quadrang 88-18655
" , and Hawaii /, Waterborne commerce of the U 88-18107
" , and Hawaii, Waterways and harbors, Pacific 88-18107
" ., Final environmental impact statement : wi 88-18412
" ., Final environmental impact statement : wi 88-18416
" , Summary geologic report for the North Aleu 88-18461
" , The strategic and critical mineral resourc 88-18465
" , Twenty-two measured sections of Cretaceous 88-18460
Alaska Maritime National Wildlife Refuge : final c 88-18407
" : summary 88-18408
Alaska National Interest Lands Conservation Act of 88-19436
Alaska—Kodiak Island Borough /, 1:25 000-scale ser 88-18655
Alchohol and birth defects. 88-18391
alcohol abusers /, AFSC commanders' guidelines for 88-18188
" ., Medical consequences of 88-18393
" , tobacco products and firearms 88-17953
" , tobacco products and firearms., Code of f 88-17953
" , tobacco products and firearms, CFR. 27, 88-17953
Alcohol Dependence Treatment Program. 88-19159

alcohol-related problems in the United States., Ep 88-18392
Alderdale /, Washington 1:50,000. 45119-G7-TM-050, 88-18717
Aldo Leopold., Joint Resolution to Give Special Re 88-17998
Aleutian Islands /, Geometry of the Benioff zone a 88-18756
algorithm /, Real time, automatic vehicle potentia 88-18177
Allelopathy : the effects of chemicals produced by 88-17917
allocation and expenditures under the education bl 88-18279
" of budget totals to subcommittees for f 88-19283
" to subcommittees of budget totals from 88-19199
alluvial aquifer in the Upper Black Squirrel Creek 88-18456
Altamont quadrangle, Tennessee—Grundy Co., 1956 /, 88-18539
alternating weekly regimen of AZT and 2', 3'-Dideo 88-18365
alternative Armed Services Vocational Aptitude Bat 88-18098
" farming systems-economic aspects, 1979 88-17921
alternatives : Johnstown, Pennsylvania., Cambria i 88-18821
" for a national data system on element 88-18284
" to use of costly commercial time-shar 88-18339
Altimetry research in ocean circulation. 88-19034
Alturas quadrangle, Florida—Polk Co., 1955 /, 7.5 88-18488
Alturas Resource Area, CA-020-103 Pit River Canyon 88-18409
Aluminum Energy Conservation and Technology Compet 88-19183
Amalgamated Clothing and Textile Workers Union /, 88-18937
Amend the Departments of Commerce, Justice, and St 88-17964
" the Effective Date Provision of the Augustus 88-17973
" the Energy Policy and Conservation Act to Pr 88-17977
" the Higher Education Act of 1965 to Prevent 88-17984
" the Independent Safety Board Act of 1974 to 88-17986
" the Provisions of the Toxic Substances Contr 88-17952
Amend Section 307 of the Federal Employees' Retire 88-17982
Amend Title 38, United States Code, to Revise, Imp 88-17956
amended., Excerpts from National Labor Relations B 88-18967
")., The Intellectual Property Antitrust Pro 88-19219
amending agreement, effected by exchange of notes, 88-19105
" agreement, signed at Washington, July 1, 88-19107
" the agreement of December 28, 1982, effec 88-19108
" the agreement of January 19, 1982, effect 88-19109
" the agreement of November 23, 1982, effec 88-19110
" the Archaeological Resources Protection A 88-19242
" the Food Stamp Act of 1977 to make techni 88-19267
" the Higher Education Act of 1965 : report 88-19214
" the Indian Financing Act of 1974, and for 88-19265
" the Mineral Lands Leasing Act of 1920 wit 88-19264
" the Natural Gas Policy Act of 1978 to rem 88-19212
" the Nuclear Waste Policy Act of 1982 with 88-19289
" the Racketeer Influenced and Corrupt Orga 88-19190
" the Second Supplemental Appropriation Act 88-19266
" Title 3, United States Code, to establish 88-19223
amendment to the general management plan., Crater 88-18826
amendments :, Indian Self-Determination and Educat 88-19434
" : report of the Senate Committee on Com 88-19178
" : report (to accompany H.R. 3763) (incl 88-19257
" for plants : sources and use for agricu 88-18431
" to Ocean Dumping Act : report together 88-19239
" to the Andrews and Drewsey land use pla 88-18841
" to the international regulations for pr 88-19229
" to the Marine Protection, Research, and 88-19240
" ., Merchant Marine Act, 1920, 88-17957
" —the convention on the international reg 88-19229
Amenthes quadrangle of Mars :, Controlled photomos 88-18753
America : background and recommendations /, Chroni 88-18213
" :, Hunger in 88-19337
" : on petition for a writ of certiorari to 88-18932
" :, The Chairman's report on the black elde 88-19327
" and Egypt, amending the agreement of Novem 88-19110
" and Indonesia, signed at Jakarta April 16, 88-19105
" and Jamaica signed at Kingston February 24 88-19103
" and Madagascar, amending the agreement of 88-19108
" and Mexico, signed at Washington February 88-19112
" and Morocco, amending the agreement of Jan 88-19109
" and Pakistan, signed at Islamabad May 15, 88-19104
" and Portugal, effected by exchange of note 88-19111
" and Somalia, signed at Mogadishu January 3 88-19102
" and the Central African Republic, signed a 88-19106
" and the Federal Republic of Germany, signe 88-19114
" and the French, Protocol to the 1967 Tax C 83-19175
" and the Netherlands, signed at Washington 88-19115
" and the Philippines, signed at Manila Marc 88-19113
" and the United Kingdom of Great Britain an 88-19116
" and Tunisia, signed at Tunis June 4, 1983, 88-19107
" ., Managing the nation's nuclear waste : Un 88-18194
" 's heritage : a selection of publications f 88-18312
" 's new economic frontier., STS 26 : flight 88-19035
" , the Board for International Broadcasting, 88-19416
America, Inc. for the United States Department of 88-18227
American agriculture : a global approach., Protect 88-17942
" black duck breeding habitat enhancement i 88-18837
" families living abroad., Security guideli 88-19081
" foreign policy : opportunities and challe 88-19089
" government : a high school bilingual supp 88-18243
" government : a high school bilingual supp 88-18244
" history : a high school bilingual supplem 88-18216
" history : a high school bilingual supplem 88-18217
" history : a high school bilingual supplem 88-18218
" housing survey, Salt Lake City, UT, metro 88-18017
" housing survey, Salt Lake City, UT, MSA, 88-18017
" students., James Madison Elementary Schoo 88-18198
" women., Fertility of 88-18009
American Forces Information Service /, Report to D 88-18058
American Revolution. 88-18325
Amonate quadrangle, Buchanan and Tazewell counties 88-18725
amounts from the contingent fund of the House for 88-19253
Amtrak passenger train 8 operating on the Soo Line 88-19151
" passenger train 94, the Colonial, and Conso 88-19152
analogs of oligodeoxynucleotide inhibit viral repl 88-18367
analyses from 1973-74 to 1983-84 /, State and coun 88-18388
" , change, and education : selected resourc 88-18266
analysis /, Federal policy toward youth employment 88-18236
" : status of institutional and unit mortar 88-18085
" based on new geologic observations of the 88-18117
" of an OH-58 composite tail boom, Effect o 88-18974
" of cognitive, non-cognitive, and behavior 88-18280
" of Columbia River estuary currents /, Spe 88-18119
" of parabolic dish concentrators for solar 88-18982
" of the education program approval process 88-19160
" paper : discussion draft /, Choice within 88-18271
analyzer for the BERT-1 beam emission rocket test- 88-18183
Ander quadrangle, Texas /, 7.5 minute series (topo 88-18503
Andrews and Drewsey land use plans for retention, 88-18841
Animal Drug Use—Dollars and Sense held at Ramada R 88-18377
anniversary of the Ethics in Government Act and re 88-19427
" of the statehood of Idaho, Montana, No 88-19191
annotated bibliography /, Cryogenic wind tunnels a 88-18973
" bibliography /, Teacher interactions wit 88-18249
" historical records of bald eagles from t 88-18835
annuities., Insurance and 88-18076
anomaly map of the Cascade Range, California, Oreg 88-18722
" map of the conterminous United States west 88-18723
" maps and a hydrothermal veins favorability 88-18789
answers on the NIH Handicap Program., Q & a : ques 88-18354
" to your questions., Why does DOI need a dr 88-18405
Antananarivo July 13, 1983., Agricultural commodit 88-19108
Antelope Valley quadrangle, California, 1981 /, 7. 88-18600
antenna surfaces defined by discrete surface point 88-18984
Antennas of the deep space network, Goldstone, Cal 88-18992
anthracnose., How to identify and control dogwood 88-17894
Anti-Apartheid Act Amendments of 1988 : report of 88-19233
" of 1988 : report of 88-19234

Antilles /, Waterborne commerce of the United Stat 88-18105
" , Waterways and harbors, Gulf Coast, Missi 88-18105
APHIS., Careers in 88-17943
aplicacion a Inmigracion porque creo que no voy a 88-18913
Appalachian States Low-Level Radioactive Waste Com., An Act to Grant the Consent of the Congress to 88-17955
Appeals for the Federal Circuit and U.S. Court of 88-18319
appellant v. Florida Department of Revenue; Delta 88-18931
appellants v. Florida Department of Revenue; Easte 88-18931
appendix "A" to license no. NPF-76., Technical s 88-19314
" B, depositions., Report of the congressio 88-19232
application for recognition of exemption under sec 88-19145
" for special enrollment examination., I 88-19146
" for students with behavior and learnin 88-18257
" forms., Summer stipends. Guidelines & 88-19041
" forms, Summer stipends. Guidelines and 88-19041
" instructions and forms., Interpretive 88-19040
" of a cognitive model for army training 88-18099
" of satellite accelerometer data to imp 88-18169
" of techniques to identify coal-mine an 88-18440
" processing phase II and error-prone mo 88-18289
applications /, Calibration and standardization of 88-18458
" /, Structural property goals for low- 88-18131
" and grants /, Guidelines and procedur 88-17951
Applied Research in Artificial Intelligence., Navy 88-18152
applying for permanent residence., A Temporary res 88-18919
" the best to government! : improving the m 88-19056
apportionment :, Exclude undocumented residents fr 88-19453
approach to managing the Army Selective Reenlistme 88-18097
" to reading assessment in the Army /, A th 88-18096
" ., Protecting American agriculture : a glo 88-17942
appropriate public education for students with han 88-18199
appropriations for fiscal year 1989 :, Legislative 88-19340
" for fiscal years 1988-89 for the De 88-19416
" for the Department of Housing and U 88-19252
" for the Department of the Interior 88-19282
" for the departments of Labor, Healt 88-19292
" for the Office of Federal Procureme 88-19421
" for the Treasury Department, the Un 88-19293
" for the Web Rural Water Development 88-19201
" for 1989 :, Departments of Commerce 88-19338
" revised allocation to subcommittees 88-19199
" , House of Representatives /, Foreig 88-18308
" , House of Representatives., The mai 88-18304
approval process : a program evaluation /, Analysi 88-19160
approximately 600 acres to the Manassas National B 88-19245
" 600 acres to the Manassas National B 88-19246
approximating antenna surfaces defined by discrete 88-18984
April 4, 5, 6, 1984 /, Regional Forum on Distance 88-18211
April 28, 1988 was referred jointly to the Committ 88-19238
April 1987 enrollment., Thrift Savings Plan for fe 88-19308
aquifer at Olean, Cattaraugus County, New York /, 88-18441
" in the Upper Black Squirrel Creek basin, E 88-18456
" system /, Geohydrology and 1985 water with 88-18451
" system near Santa Fe, New Mexico /, Simula 88-18442
" systems in southwest Florida, with emphasi 88-18451
aquifers in upstate New York—Adirondack sheet /, P 88-18454
" in upstate New York—Hudson-Mohawk sheet / 88-18453
" in upstate New York—Lower Hudson sheet /, 88-18452
Aragonite /, Utah 1:50,000. 40113-E1-TM-050, 88-18715
ARC with AZT and acyclovir /, Pharmacokinetics and 88-18364
archaeological reconnaissance of the Over-the-Hori 88-18109
Archaeological Resources Protection Act of 1970 to 88-19242
Arctic National Park and Preserve, Alaska., Final 88-18412
Arctic National Wildlife Refuge : final comprehens 88-18410
" : summary of the f 88-18411
area composites, based on training and Skill Quali 88-18098
" handbook., Growth basal 88-17892
" of thermal hydraulics., Plan for integrating 88-19313
" statistics :, Annual survey of manufactures. 88-18003
" statistics, Geographic 88-18003
" wage survey. Baton Rouge, La. / 88-18945
" wage survey. Biloxi-Gulfport and Pascagoula-M 88-18946
" wage survey. Providence, RI / 88-18947
" , Bering Sea, Alaska, Summary geologic report 88-18461
" , El Dorado County, California /, Geologic set 88-18423
" . Housing characteristics for selected metropo 88-18017
" , Nye County, Nevada, Borehole gravity meter s 88-18467
" , Riverside County, California /, Mineral reso 88-18798
" , southeastern Connecticut, Lithologic section 88-18478
areas in Colorado, Mineral resource potential of N 88-18470
" in the White Mountains National Forest, Coos 88-18792
" of Missouri /, Assessment of water quality i 88-18455
" , American housing survey, Salt Lake City, UT 88-18017
" , Craig County, Virginia /, Geologic map of t 88-18794
" ., Current housing reports. H-170, American h 88-18017
" ., Metropolitan statistical 88-19064
Argentina /, Marketing in 88-18047
arid and semi-arid environments., Recommended spec 88-18129
Arizona /, Determination of evaporation and seepag 88-18450
" /, Geologic map of the Table Top Mountain 88-18797
"]. 31112-H8-TF-024, West of Lukeville quadr 88-18516
"]. 36111-C5-TF-024, Bodaway Mesa quadrangle 88-18554
"]. 36111-C6-TF-024, Blue Moon Reservoir qua 88-18555
"]. 36111-C7-TF-024, Nankoweap Mesa quadrang 88-18556
"]. 36111-D5-TF-024, Cedar Ridge quadrangle, 88-18557
"]. 36111-D6-TF-024, Shinumo Altar quadrangl 88-18558
"]. 36112-A 6-TF-024, Driftwood Canyon quadr 88-18559
"]. 36112-A7-TF-024, Higgins Tank quadrangle 88-18560
"]. 36112-B5-TF-024, Topocoba Hilltop quadra 88-18561
"]. 36112-B6-TF-024, Supai quadrangle, Arizo 88-18562
"]. 36112-H7-024, Moccasin quadrangle, Arizo 88-18563
"]. 36113-G1-TF-024, Formaster Well quadrang 88-18564
" , and for other purposes : report together 88-19288
" , New Mexico, Oklahoma, Texas., National wi 88-18830
" , 1987 :, Littlefield, 88-18851
" , 1987 :, Littlefield, 88-18879
Arizona Hualapai and Havasupai Indian Reservations 88-17904
Arizona—Coconino Co. /, 7.5 minute series (topogra 88-18554
" . /, 7.5 minute series (topogra 88-18555
" . /, 7.5 minute series (topogra 88-18556
" . /, 7.5 minute series (topogra 88-18557
" . /, 7.5 minute series (topogra 88-18558
" . /, 7.5 minute series (topogra 88-18559
" . /, 7.5 minute series (topogra 88-18560
" . /, 7.5 minute series (topogra 88-18561
" . /, 7.5 minute series (topogra 88-18562
Arizona—Mohave Co. /, 7.5 minute series (topograph 88-18563
" . /, 7.5 minute series (topograph 88-18564
Arizona—Sonora /, 7.5 minute series (topographic), 88-18516
Arkansas 1:50,000. 34092-G1-TM-050, Jacksonville / 88-18693
" 1:50,000. 34092-G3-TM-050, North Little R 88-18694
"]. 34092-G2-TF-024, McAlmont quadrangle, A 88-18529
" , Missouri, and Texas through 1984 /, Stat 88-18448
" , 1982 /, Water use in 88-18437
" , 1985 :, Malvern, 88-18777
Arkansas—Pulaski Co., 1986 /, 7.5 minute series (t 88-18529
Arlington National Cemetery. 88-18068
Armed Services, House of Representatives, One Hund 88-19341
" , the Committee on Government Operat 88-19238
"), Waste Isolation Pilot Plant Land 88-19287
Armed Services Vocational Aptitude Battery /, The 88-18093
Armed Services Vocational Aptitude Battery (ASVAB) 88-18098
Armor procedural skills : learning and retention / 88-18095
arms control and disarmament activities, 99th Cong 88-19342
Army /, A theory-based approach to reading assessm 88-18096
" battalions /, The development of a unit moral 88-18094

" training : Handbook for Strategic Intelligenc 88-18099
" 's basic skills education program /, Three yea 88-18086
Army/American Council on Education Registry Transc 88-18072
Army National Guard guide for preparing command re 88-18074
" ., Mental standards for enlistm 88-18103
Army Officer Candidate School. 88-18083
Army Pulsed Radiation Facility /, Reference dosime 88-18066
Army Reserve Component readiness /, Recommendation 88-18090
Army Selective Reenlistment Bonus /, A new approac 88-18097
arrangements of the elderly : 1960-2030., Changes 88-19474
" , and the use of health services by el 88-18384
arrivo o in partenza dagli Stati Uniti, porti con 88-19128
Arrow Air, Inc., appellants v. Florida Department 88-18931
artificial languages /, Classification. Class P, s 88-18963
Artificial Intelligence., Navy Center for Applied 88-18152
arts /, Expansion 88-19038
" and social studies /, Language and content-ar 88-18202
" program, Expansion 88-19038
" . Fellowships., Visual 88-19037
" , Fellowships visual 88-19037
Ary nominations :, Baynard, Franklin, and 88-19388
Asbestos in the Nation's Schools by Providing Adeq 88-17952
ASCS commodity fact sheet. Burley tobacco. 88-17936
" commodity fact sheet. Flue-cured tobacco. 88-17937
" commodity fact sheet. Rye. 88-17938
Asia and Oceania. 88-18337
" , Africa, Oceania, hyperborean, Indian, and ar 88-18963
" , the Middle East, and Africa :, Narcotics rev 88-19413
ASM 88-18003
aspects of the financial interchange between the S 88-18340
" , 1979-May 1988 : 292 citations /, Alternat 88-17921
Assessing interagency coordination through process 88-18270
assessment : Colter Bay Village/Jackson Lake Lodge 88-18827
" : convergent principles, divergent poli 88-18242
" : draft., Proposed National Historic Or 88-18846
" & development concept plan., Wetherill 88-18828
" in higher education : to serve the lear 88-18245
" in the Army /, A theory-based approach 88-18096
" of water quality in non-coal mining are 88-18455
" research program, October 1985 - March 88-18293
Asset forfeiture programs : corrective actions und 88-18297
assistance : how the funds are spent : report to t 88-18308
" policy studies :, Foreign 88-19408
" program., Congressional presentation, s 88-18057
" programs, Congressional presentation fo 88-18057
" programs, Congressional presentation, s 88-18057
" to, the Northwestern band of the Shosho 88-19204
" , agreement between the United States of 88-19111
" ., Ayude a otras personas con los impues 88-19141
" ., Help other people with their tax retu 88-19142
" , memorandum of agreement between the Un 88-19112
Assistance Act of 1988 : report (to accompany H.R. 88-19217
assisting alcohol abusers /, AFSC commanders' guid 88-18188
Associate Director, General Government Division, b 88-18296
" , Human Resources Division, befo 88-18303
associated risk with HIV-antigen /, Rate of hetero 88-18363
association with the World Power and Pacific Progr 88-18061
Asssessment of the development and support of prim 88-18396
Astronaut candidates selected July 1984 88-18994
Atlanta, Georgia, as the "Martin Luther King, Jr. 88-17995
Atlantic salmon and steelhead : a synopsis /, Fres 88-18839
" salmon fed different diets at seasonal te 88-18838
Atlantic Coast /, Waterborne commerce of the Unite 88-18104
" , Waterways and harbors, 88-18104
Atlantic Striped Bass Conservation Act Authorizati : 88-19455
atmosphere based on rawinsonde data /, C 88-18164
atmospheric species /, Spectroscopic, kinetic, and 88-18173
atomic absorption spectrometer /, Design and opera 88-18449
" emmission from laser-produced oxygen and ni 88-18166
" energy : exchange of classified information 88-19114
" frequency standards /, Lifetime and reliabi 88-18185
attainment in the United States., Educational 88-18011
" of males and females /, College effects 88-18231
attendance reporting for the Standard Army Civilia 88-18078
attention, Some interruptions demand your 88-18372
" , Some interruptions demand your 88-18373
Attribution theory, learned helplessness, and achi 88-18250
Auditing of federal transportation charges : 88-19422
" of government transportation bills : GSA 88-19296
auditors : for use in conducting HUD audits of non 88-18401
audits of non-federal entities., Information for i 88-18401
August 13 and 18, 1982., Agricultural commodities, 88-19109
August 15, 1993, series L-1993., Treasury notes of 88-19121
August 18, 1983., Agricultural commodities : agree 88-19110
Augustus F. Hawkins-Robert T. Stafford Elementary 88-17973
auroral field lines /, Potential structures and pa 88-18186
authorities and their implementation /, NARA and p 88-17949
authorization :, Fiscal year 1989 Department of En 88-19462
" :, NASA 88-19370
" and oversight :, Defense Department 88-19350
" for additional bankruptcy judgeships 88-19440
" of additional appropriations for the 88-1[illegible]201
" of appropriations for the Office of 88-19421
" of the Water Resources Research Act 88-19263
" , fiscal year 1989 : report (to accom 88-19261
Authorize the Establishment by the Secretary of Ag 88-17963
" the Secretary of the Interior to Provide 88-17961
" the use and distribution of the settleme 88-19205
Authorize Appropriations for Fiscal Years 1987, 19 88-17986
authorized programs :, Hearing on National Defense 88-19351
Authorizing appropriations for fiscal years 1988-8 88-19416
Automated imaging system for bridge inspection. 88-19153
" observation of clouds /, Techniques for 88-18181
automatic vehicle potential determination from ESA 88-18176
" vehicle potential determination from ESA 88-18177
availability of liability insurance :, Cost and 88-19465
available on film and videocassette., Programs 88-19118
" U.S.D.A. publications for sale from G.P. 88-17930
" USDA publications for sale from GPO., Li 88-17930
Aviation provision of equipment and services, memo 88-19116
" regulations., Federal 88-18315
" safety :, Reports on 88-19374
" technical assistance, memorandum of agree 88-19112
Aviation Whistleblower Protection Act of 1988 : re 88-19294
awaiting transplantation surgery], [Photographs of 88-18341
award for youth /, New fitness 88-18350
awards /, The K 88-18351
" : national historic preservation awards, in 88-19310
" and scholarship program., National Journali 88-19058
" and scholarship program., National Poster S 88-19059
" programs :, Cost savings and superior accom 88-19451
" , in recognition of historic preservation ex 88-19310
Axin quadrangle, Michigan /, 7.5 minute series (to 88-18625
Ayude a otras personas con los impuestos : volunte 88-19141
AZT and acyclovir /, Pharmacokinetics and long-ter 88-18364
" and 2', 3'-Dideoxycytidine (ddC) /, Long-term 88-18365
Aztec 1°x 2°quadrangle, no 88-18748

B

Babcock and Wilcox plants /, Thermal-hydraulic res 88-19312
Baby bottle tooth decay (BBTD) : selected educatio 88-18386
backfit rule :, U.S. Nuclear Regulatory Commission 88-19438
background and recommendations /, Chronically ill 88-18213
" notes, Jordan. 88-19093
" notes, Lebanon. 88-19094

" notes, Malta. 88-19095
" notes, Nauru. 88-19096
" notes, Romania. 88-19097
badge], [Secret Service 88-19149
Bahamas and Puerto Rico drug interdiction activiti 88-19339
Baird quadrangle, Florida, 1955 /, 7.5 minute seri 88-18487
balance :, Restoring international 88-19382
" :, Restoring international 88-19383
" in Europe., U.S. ground forces and the con 88-19475
Balanced Budget, and Emergency Deficit Control Act 88-19063
bald eagles from the northern United States /, Ann 88-18835
Baltic Freedom Day.", Joint Resolution Designatin 88-17966
band of the Shoshoni Nation, and for other purpose 88-19204
bands of Indians and to declare such lands to be p 88-19247
Bangs West quadrangle, Texas, 1962 /, 7.5 minute s 88-18513
banking for local test development : practitioner' 88-18267
" jurisdiction within the United States/Cana 88-19363
" , Finance, and Urban Affairs, the Committee 88-19236
" , Housing, and, Requiring the Secretary of 88-19191
" , Housing, and Urban Affairs, United States 88-19189
" , Housing, and Urban Affairs, United States 88-19192
" , Housing, and Urban Affairs, United States 88-19210
bankruptcy judgeships :, Authorization for additio 88-19440
banks :, Legislation to restrict acquisitions by f 88-19360
bar G : a model for coal of barrier bar-lagoon ori 88-18433
bar-lagoon origin, Upper Cretaceous Almond Formati 88-18433
Barbours Creek and Shawvers Run Wilderness study a 88-18794
bareroot seedlings on harsh sites in southern Utah 88-17901
bargaining settlements in private sector /, News. 88-18942
" settlements in private sector, Major co 88-18942
Bargee and Lookout Butte quadrangles, Fremont Coun 88-18755
barium-based additive on diesel exhaust particulat 88-18811
barrier bar G : a model for coal of barrier bar-la 88-18433
" bar-lagoon origin, Upper Cretaceous Almond 88-18433
basal area handbook., Growth 88-17892
based on new geologic observations of the failure 88-18117
" on rawinsonde data /, C*n (optic 88-18164
" on training and Skill Qualification Test (SQ 88-18098
" setting : statement of J. William Gadsby, As 88-18303
bases agreement., US-Philippine military 88-19100
basic course : effective writing booklet /, Engine 88-18073
" course of instruction for timekeepers., A Se 88-18805
" documents on roles and missions /, The Unite 88-18190
" skills education program /, Three years of e 88-18086
basin, El Paso County, Colorado /, Geohydrology, w 88-18456
" , northwestern Colorado, 1980-81, Hydrologic 88-18459
" , Virginia, Geochemical data for Triassic sed 88-18463
Basinger /, Florida 1:50,000. 27081-C1-TM-050, 88-18673
basins., Sediment 88-17935
bass research study report for ..., Emergency stri 88-18840
Baton Rouge, La. 88-18945
" , La. /, Area wage survey. 88-18945
battalions /, The development of a unit morale mea 88-18094
battlefield dosimetry intercomparison at Army Puls 88-18066
Bay County, Florida : report (to accompany H.R. 34 88-19187
Baynard, Franklin, and Ary nominations : 88-19388
BBTD) : selected educational resources ., Baby bot 88-18386
beam emission rocket test-one /, EIRMA—an energeti 88-18183
Beau Lake quadrangle, Maine—Quebec—New Brunswick / 88-18645
beaver /, The Weasel and the eagle : the otter and 88-18238
Beaverhead and Madison counties, Montana /, Strati 88-18427
bed and barrier bar G : a model for coal of barrie 88-18433
Bedrock topography of west-central Iowa / 88-18741
beets, January 1979-February 1988 : citations from 88-17874
Begin Implementation of, An Act to Amend the Provi 88-17952
behavior and learning problems : teacher's manual 88-18257
" effects in a cracked orthotropic sheet st 88-18985
" of Rene 41 tubular panels for a hypersoni 88-18976
behavioral characteristics of students in Japan /, 88-18280
Belfield, North Dakota, 1980 :, 1:100 000-scale me 88-18865
" , North Dakota, 1980 :, 1:100 000-scale me 88-18889
Belgium and Israel : determinations of the Commiss 88-18905
Belize / 88-18035
Bellefonte Nuclear Plant 88-19325
" ., Environmental radioacti 88-19325
Bellevue quadrangle, Tennessee, 1968 /, 7.5 minute 88-18549
belt and Pan-African Continental collision in the 88-18464
benchmarks : a statistical sketch of employer-prov 88-18263
Bendeleben, and southern part of the Kotzebue quad 88-18793
beneath southwestern Alaska and the Aleutian Islan 88-18756
benefit estimation techniques /, National economic 88-18134
" of certain bands of Indians and to declare 88-19247
" plans for federal employees : statement of 88-18296
" statistics /, Monthly 88-18345
" statistics., Monthly 88-18346
benefits : participant manual /, Knowing your Soci 88-18343
" and costs of the Enlisted Personnel Alloc 88-18101
" and services in South Dakota :, Veterans 88-19472
" of Eucalyptus-Albizia mixtures vary by si 88-17902
Benioff zone and mode of subduction beneath southw 88-18756
Bering Land Bridge National Preserve, Alaska : fin 88-18413
Bering Sea :, Fishery management and enforcement i 88-19377
" , Alaska, Summary geologic report for th 88-18461
Berkeley County, South Carolina /, Geologic map of 88-18731
Bernard L. Ungar, Associate Director, General Gove 88-18296
BERT-1 beam emission rocket test-one /, EIRMA—an e 88-18183
best-sellers in the home market., Educational soft 88-18272
Better Child Care Services of 1988 : report togeth 88-19211
Beulah /, Colorado 1:50,000. 38104-A7-TM-050, 88-18708
bibliographic handbook /, Higher education : a 88-18214
bibliography /, Cryogenic wind tunnels a selected, 88-18973
" /, Teacher interactions with handicap 88-18249
Bicentennial of the United States Congress., An Ac 88-17992
Biennial Budget Act of 1988 : report of the commit 88-19225
Big Canyon area, El Dorado County, California /, G 88-18423
Big Five", some facts and figures on our nation's 88-18420
Big Sky Area B Mine : Rosebud County, Montana., Dr 88-18417
Big Valley North quadrangle, Texas, 1980 /, 7.5 mi 88-18512
bilingual program, 1982-1983 /, Clara Barton High 88-18209
" students /, Curriculum and instruction f 88-18248
" supplement for Cambodian students /, Ame 88-18216
" supplement for Laotian students /, Ameri 88-18217
" supplement for Laotian students /, Ameri 88-18243
" supplement for Vietnamese students /, Am 88-18218
" supplement for Vietnamese students /, Am 88-18244
bill relating to the omnibus drug initiative : sup 88-19281
bills : GSA oversight : fifty-seventh report /, To 88-19296
Biloxi, Gulfport and Pascagoula, Moss point, Miss. 88-18946
Biloxi-Gulfport and Pascagoula-Moss Point, Miss. / 88-18946
binding to CD T cells /, Dextran sulfate suppressi 88-18362
biological control of weeds, January 1986-April 19 88-17922
Biology and conservation of the endangered interio 88-18836
" of HIV-1 and its relationship to other hum 88-18366
biostratigraphy, Blue Mountains province, Oregon a 88-18434
biotechnology., New developments in 88-19321
Birth and Achievements of Aldo Leopold., Joint Res 88-17998
" defects., Alchohol and 88-18391
Bishopville West quadrangle, South Carolina—Lee Co 88-18528
black duck breeding habitat enhancement in the nor 88-18837
" elderly in America :, The Chairman's report 88-19327
" institutions of higher education, 1860 to 19 88-18254
Black Lassie quadrangle, California, 1979 /, 7.5 m 88-18607
Blackleaf and lower part of the Frontier formation 88-18427
blind people in word processing /, Improving techn 88-18208
BLM hunting access, Sheridan, Johnson and Campbell 88-18843
block grant /, Funds allocation and expenditures u 88-18279

" grant at the local level : the implementatio 88-18278
blood for you than you? /, Who donates better 88-18375
BLS reports on survey of occupational injuries and 88-18944
Blue Moon Reservoir quadrangle, Arizona—Coconino C 88-18555
Blue Mountain quadrangle, California—Imperial Co. 88-18526
Blue Mountains province, Oregon and Idaho /, Geolo 88-18434
Board for International Broadcasting, and for othe 88-19416
" of Foreign Scholarships., Annual report of t 88-19309
boards, commissions, corporations, and offices for 88-19252
boaters— welcome to marine radio : activity book / 88-18050
Bodaway Mesa quadrangle, Arizona—Coconino Co. /, 7 88-18554
Bodega Bay, California, 1982 :, 1:100 000-scale me 88-18855
" , California, 1982 :, 1:100 000-scale me 88-18901
Bollinger Creek quadrangle, Missouri, 1983 /, 7.5 88-18589
bolted joints : a pilot study /, Duration of load 88-17900
bonds of 2018 /, Treasury 88-19120
book /, Developing a role-model index : a guide 88-18233
" /, Young boaters— welcome to marine radio : a 88-18050
booklet /, Engineer officer basic course : effecti 88-18073
Books about our Constitution and America's heritag 88-18312
" about selling to the U.S. government. 88-18310
" make great gifts! : a selection of gift publ 88-18311
boom, Effect of measured material properties on th 88-18974
borehole drilling : a case study at the Navajo Dam 88-18813
" gravity meter surveys in drill holes USW 88-18467
" , Thermal considerations and the Cajon Pas 88-18477
bottle tooth decay (BBTD) : selected educational r 88-18386
bound volumes as of ..., Listing of precedent deci 88-18920
" volumes as of ..., Listing of precedent deci 88-18921
Boundaries of Salem Maritime National Historic Sit 88-17971
boycotts including enforcement and administrative 88-18049
Bozena Mesin : report (to accompany H.R. 2461)., F 88-19269
Bradenton Beach quadrangle, Florida, 1964 /, 7.5 m 88-18493
Bradford County, Pennsylvania / 88-18767
Bradley Junction quadrangle, Florida—Polk Co., 194 88-18490
branch point study : specialized undergraduate pil 88-18163
break of October 19, 1987 :, Legislative recommend 88-19361
breeding habitat enhancement in the northeastern U 88-18837
bridge inspection., Automated imaging system for 88-19153
brief for the United States in opposition., In the 88-18932
" ., Elementary and secondary education indicat 88-18197
Bringing ideas to reality : technology in our scho 88-18281
Bristol Cliffs Wilderness, Addison County, Vermont 88-18791
Britain : a study of their structure and impact /, 88-18235
British Columbia /, Residual Bouguer gravity anoma 88-18722
Browns Ferry Nuclear Plant 88-19326
" ., Environmental radioac 88-19326
Buchanan and Tazewell counties, Virginia, and McDo 88-18725
Buckling behavior of Rene 41 tubular panels for a 88-18976
budget and for the report required by the Balanced 88-19063
" cycle, and for other purposes together with 88-19225
" experiment nonscanner, Earth radiation 88-19013
" proposal for the SBA for fiscal year 1989 : 88-19470
" request., Fiscal year 1989 information coll 88-19062
" revisited /, The AFGL absolute gravity syst 88-18175
" totals from the concurrent resolution for f 88-19199
" totals to subcommittees for fiscal year 198 88-19283
Buena Vista Hills North quadrangle, Nevada /, 7.5 88-18602
Buffalo Flat, Christmas Lake Valley, Lake County, 88-18109
building project : Mississippi dissemination progr 88-18256
Bulgaria. 88-19067
" 88-19068
bulk petroleum products, storage, and distribution 88-18052
Bull Mountain Coal Field, south-central Montana /, 88-18721
bulletins., Rural Electrification Administration (88-18328
Burley tobacco 88-17936
" tobacco., ASCS commodity fact sheet. 88-17936
Burlington quadrangle, Vermont—Chittenden Co., 194 88-18617
business :, Economic development in Louisiana and 88-19464
" :, Impact of clandestine drug laboratorie 88-19468
" patterns, Alabama., County 88-18012
" patterns, Kentucky., County 88-18013
" patterns, Mississippi., County 88-18014
" patterns, New Jersey., County 88-18015
" patterns, Pennsylvania., County 88-18016
" timber sale set-aside program :, Small 88-19466
" with the United States Government Printin 88-18309
Butler /, Alabama 1:50,000. [32088-A1-TM-050], 88-18691
Butler County, Pennsylvania / 88-18764
Buzzards Peak quadrangle, California—Imperial Co. 88-18523
Bynum Resevoir quadrangle, Montana—Teton Co. /, 7. 88-18652

C

C. Mark Dunning., A guide for using the contingent 88-18136
C.Y.A., confidence yields ability, challenge your 88-18159
CA-020-103 Pit River Canyon WSA, 11,575 acres, CA- 88-18409
CA-020-211 Tule Mountain WSA, 16,950 acres /, Depa 88-18409
Cairo, August 18, 1983., Agricultural commodities 88-19110
Cajon Pass borehole, Thermal considerations and th 88-18477
calculations about complex configurations, High sp 88-18986
Calcutta Lake quadrangle, Nevada—Washoe Co., 1966 88-18608
calendar, fiscal year 1987, NIH Training Center ca 88-18359
Calibration and standardization of geophysical wel 88-18458
calibrations /, NBS measurement services : spectra 88-18026
calificaciones personales., Como preparar su SF-17 88-18075
calificar— hasta que los de Inmigracion me dijeron 88-18912
" .", "Temo presentar mi aplicacion a Inm 88-18913
California /, Aeromagnetic maps of the west-centra 88-18724
" /, Geodetically derived strain from San 88-18027
" /, Geologic setting of gold occurences 88-18423
" /, Interim definitions for old-growth D 88-17905
" /, Mineral resources and resource poten 88-18798
" /, Ship simulation study of John F. Bal 88-18118
" :, Eureka, 88-18784
" and held by the Secretary of the Interi 88-19247
" and Oregon coast, Multichannel seismic- 88-18473
" community colleges : a study /, Pathway 88-18286
" community colleges to the year 2000., C 88-18291
"]. 32114-H7-TF-024, Hedges quadrangle, C 88-18519
"]. 33114-A7-TF-024, Quartz Peak quadrang 88-18522
"]. 33114-B7-TF-024, Buzzards Peak quadra 88-18523
"]. 33114-C7-TF-024, Palo Verde Peak quad 88-18524
"]. 33114-C8-TF-024, West of Palo Verde P 88-18525
"]. 33115-B1-TF-024, Blue Mountain quadra 88-18526
"]. 33116-A4-TF-024, Earthquake Valley qu 88-18527
"]. 35118-B3-TF-024, Tehachapi NE quadran 88-18544
"]. 36116-B4-TF-024, West of Eagle Mtn. q 88-18565
"]. 36116-C5-TF-024, East of Ryan quadran 88-18566
"]. 36116-C8-TF-024, Devils Speedway quad 88-18567
"]. 36117-B1-TF-024, Telescope Peak quadr 88-18568
"]. 36117-C2-TF-024, Emigrant Pass quadra 88-18569
"]. 36117-E2-TF-024, Stovepipe Wells quad 88-18570
"]. 36117-G4-TF-024, White Top Mtn. quadr 88-18571
"]. 37117-C6-TF-024, Last Chance Mtn. qua 88-18577
"]. 37118-A1-TF-024, Waucoba Mtn. quadran 88-18579
"]. 39120-F3-TF-024, Antelope Valley quad 88-18600
"]. 40122-C1-TF-024, Dales quadrangle, Ca 88-18606
"]. 40123-C5-TF-024, Black Lassic quadran 88-18607
"]. 41121-E8-TF-024, Tennant quadrangle, 88-18609
"]. 41123-G2-TF-024, Seiad Valley quadran 88-18610
" ., An Act to Provide that Certain Lands 88-17994
" , Antennas of the deep space network, Go 88-18992
" , for large earthquakes on the San Andre 88-18787
" , Mineral industry of 88-18814
" , Oregon, Washington, and British Columb 88-18722

" ., Preprint from the ... Bureau of Mines 88-18814
" ., USS Rodney M. Davis (FFG 60) : commis 88-18146
" , 1979 /, 7.5 minute series (topographic 88-18607
" , 1979 :, 1:100 000-scale metric topogra 88-18849
" , 1979 :, 1:100 000-scale metric topogra 88-18881
" , 1981 /, 7.5 minute series (topographic 88-18600
" , 1982 :, 1:100 000-scale metric topogra 88-18850
" , 1982 :, 1:100 000-scale metric topogra 88-18855
" , 1982 :, 1:100 000-scale metric topogra 88-18878
" , 1982 :, 1:100 000-scale metric topogra 88-18901
" , 1983 :, Monterey, 88-18852
" , 1983 :, Monterey, 88-18880
" , 1983 :, 1:100 000-scale metric topogra 88-18854
" , 1983 :, 1:100 000-scale metric topogra 88-18882
" , 1987 :, Willows, 88-18782
California—Imperial Co. /, 7.5 minute series (topo 88-18519
" . /, 7.5 minute series (topo 88-18522
" . /, 7.5 minute series (topo 88-18523
" . /, 7.5 minute series (topo 88-18524
" . /, 7.5 minute series (topo 88-18525
" . /, 7.5 minute series (topo 88-18526
California—Inyo Co. /, 7.5 minute series (topograp 88-18565
" . /, 7.5 minute series (topograp 88-18566
" . /, 7.5 minute series (topograp 88-18567
" . /, 7.5 minute series (topograp 88-18568
" . /, 7.5 minute series (topograp 88-18569
" . /, 7.5 minute series (topograp 88-18570
" . /, 7.5 minute series (topograp 88-18571
California—Inyo County /, 7.5 minute series (topog 88-18579
California—Kern Co., 1966 /, 7.5 minute series (to 88-18544
California—Nevada /, 7.5 minute series (topographi 88-18577
California—San Diego Co., 1959 /, 7.5 minute serie 88-18527
California—Siskiyou Co. /, 7.5 minute series (topo 88-18609
" . /, 7.5 minute series (topo 88-18610
California—Tehama Co., 1965 /, 7.5 minute series (88-18606
Calumet Air Force Station : the heart of copper co 88-18156
Cambodian students /, American history : a high sc 88-18216
" students /, Senior high health supplemen 88-18220
Cambria iron works : study of alternatives : Johns 88-18821
Camden /, South Carolina 1:50,000. 34080-C5-TM-050 88-18692
Campbell Counties., Wyoming BLM hunting access, Sh 88-18843
Canada / 88-18036
Canada Free Trade Agreement :, The banking jurisdi 88-19363
Canadian air quality effort :, U.S./ 88-19402
canceler /, Adaptive digital processing investigat 88-18153
Cancer statistics review 88-18368
" statistics review 88-18369
" statistics review /, Annual 88-18368
" statistics review /, Annual 88-18369
candidates selected July 1984, Astronaut 88-18994
capacitance /, Measuring localized slope of grain 88-17887
capacity building project : Mississippi disseminat 88-18256
Cape Flattery, Washington—British Columbia, 1986 : 88-18786
capital increase for the World Bank :, The propose 88-19353
" punishment / 88-18927
Capon Bridge quadrangle, West Virginia—Virginia, 1 88-18591
carbonate concretions of the Ohio Shale /, An orga 88-18429
Cardwell Mountain quadrangle, Tennessee—Warren Co. 88-18540
care /, Ethical and legal considerations of patien 88-18355
" : information guide., Child and dependent 88-19132
" :, Military medical 88-19346
" :, Rural health 88-19368
" : what constitutes it? : what to do about it? 88-18398
" and emergency medical services :, Trauma 88-19398
" for chronically ill children in the home base 88-18303
" issues :, Children's health 88-19405
" of children with psychiatric disorders at com 88-18383
" residency training : general internal medicin 88-18396
" services in Tennessee :, Child 88-19367
" ? :, Less profit, less 88-19329
" ? :, Less profit, less 88-19330
career development organizations, music recording, 88-19036
" ladder design /, Final report : secretary's 88-18260
" ladders in Britain : a study of their struc 88-18235
" opportunities in National Office Examinatio 88-19131
Careers in APHIS. 88-17943
" of juvenile offenders., Study sheds new li 88-18930
" with the Office of Chief Counsel for the I 88-19138
cargo policy :, U.S. international air 88-19459
Carl J. Meade 88-19019
Carrier cost system : city carrier route test inst 88-19048
" route test instructions., Carrier cost sys 88-19048
" , command post, light, tracked, M577A2, con 88-18079
Carroll counties, New Hampshire /, Geochemical sur 88-18792
Carson National Forest, New Mexico. 88-17888
Cascade Range, California, Oregon, Washington, and 88-18722
case of Xerox Corporation and the Amalgamated Clot 88-18937
" studies of local test development : Kyrene Sc 88-18268
" study at the Navajo Dam, New Mexico /, Accura 88-18813
cases involving suspicious trades originating from 88-19424
" it Will Review, and for Other Purposes., An 88-17974
cash more effectively., Limiting travel advances t 88-19054
Casper, Wyoming, 1979 :, 1:100 000-scale metric to 88-18859
Casselton, North Dakota, 1986 : 88-18785
cast-iron pipe fittings from Thailand : determinat 88-18907
catalog : LOG 1., Publications 88-19167
" and calendar, fiscal year 1987, NIH Traini 88-18359
" of selected planetary size comparisons, Ph 88-18972
" ., Directives 88-19051
" ., Forms 88-19050
cataloging manual : subject headings : update. No. 88-18962
cathodes, Heaterless ignition of inert gas ion thr 88-18983
Cattaraugus County, New York /, Nitrogen transport 88-18441
cause, transmission, and incidence of AIDS /, The 88-18924
Cave Run Lake /, Selective withdrawal riser for 88-18122
CD-ROM test disc. no. 2 88-18024
CD T cells /, Dextran sulfate suppression of virus 88-18362
CDBG entitlement grantees., Activity management an 88-18402
Cedar Ridge quadrangle, Arizona—Coconino Co. /, 7. 88-18557
cells /, Dextran sulfate suppression of viruses in 88-18362
" /, Phosphorothioate analogs of oligodeoxynuc 88-18367
" and regulation of viral expression in chroni 88-18367
Censo '86 el Condado de Los Angeles central 88-18020
" '86 el Condado de Los Angeles central 88-18023
census counts used for apportionment :, Exclude un 88-19453
" of transportation. 88-18326
" of U.S. civil aircraft. 88-19155
" '86 central Los Angeles County 88-18018
" '86 central Los Angeles County 88-18022
" '86 east central Mississippi 88-18019
" '86 east central Mississippi 88-18021
Center for Strategic and International Studies, Ge 88-18061
" review guide., Job Corps 88-18955
" /clearinghouse professional competencies /, 88-18264
Center Hill Lake / 88-18127
centers /, Survey ov Veterans' Administration medi 88-19471
" for new music resources, special projects 88-19036
central Idaho ; with a geologic map of the region 88-18422
" Los Angeles County, Census '86 88-18018
" Los Angeles County, Census '86 88-18022
" Mississippi, Census '86 east 88-18019
" Mississippi, Census '86 east 88-18021
" , Censo '86 el Condado de Los Angeles 88-18020
" , Censo '86 el Condado de Los Angeles 88-18023
Central African Republic, signed at Washington Apr 88-19106
Central America /, Proceedings of a Workshop on De 88-18430
Central America : US policy. 88-19099

century : proceedings of the Eleventh Military His 88-18189
Certain Lands Shall be in Trust for the Pechanga B 88-17994
Certain Public Lands in Lincoln County, Nevada., A 88-17962
certiorari to the United States Court of Military 88-18932
CFR part 456 : final report /, Ophthalmic practice 88-18295
" 1002)., Reporting guide for laser light shows 88-18379
" . 27, Alcohol, tobacco products and firearms 88-17953
" . 29, Labor 88-17954
C²n (optical) studies in the free atmo 88-18164
Chairman's report on the black elderly in America 88-19327
" , Select Committee on Aging, House of Repr 88-18307
" , Subcommittee on Foreign Operations, Comm 88-18308
challenge your adversary, challenge your aggressor 88-18159
" your aggressor., C.Y.A., confidence yiel 88-18159
challenges /, American foreign policy : opportunit 88-19089
" ., The VA today : meeting tomorrow's 88-19161
change /, International perspectives on educationa 88-18212
" : improving community college evaluation an 88-18291
" , and education : selected resources on popu 88-18266
changes in ground-water levels, ground-water quali 88-18445
" in social pretend play /, Toward an intera 88-18259
" in the living arrangements of the elderly 88-19474
Changing teacher practice : executive summary of a 88-18276
channel, San Francisco Bay, California /, Ship sim 88-18118
chapter 2 of the Education Consolidation and Impro 88-18278
" 31., Vocational rehabilitation and counsel 88-19165
characteristics /, Guidelines for relating childre 88-19303
" for selected metropolitan areas., 88-18017
" for selected metropolitan areas, A 88-18017
" of recent science/engineering grad 88-19043
" of students in Japan /, An analysi 88-18280
charges :, Auditing of federal transportation 88-19422
" ., User 88-19066
charging — a review /, Deep-dielectric 88-18179
Charles City quadrangle, Virginia, 1965 /, 7.5 min 88-18572
Charles D. Gemar 88-19010
Charles F. Bolden, Jr. 88-18995
Charlotte 1°x 2°quadrangle 88-18733
Charlottesville East quadrangle, Virginia /, 7.5 m 88-18582
Chase, Maryland, January 4, 1987., Railroad accide 88-19152
Chasma Boreale Region of Mars :, Controlled photom 88-18754
Chattanooga neighborhood enterprise : 88-19365
chemicals produced by plants, 1983-May 1988 : 294 88-17917
Chesapeake Bay /, Quaternary geology of the southe 88-18796
Chicago, Illinois /, Proceedings, Economic and Soc 88-18141
" , Illinois /, Tritium migration from a low- 88-18432
Chief Counsel for the Internal Revenue Service :, 88-19138
Chief Joseph Dam, Columbia River, Washington /, Po 88-18123
child /, Attribution theory, learned helplessness, 88-18250
" abuse and neglect. 88-18338
" and dependent care : information guide. 88-19132
" care services in Tennessee : 88-19367
Child Safety Partnership : a report to the Preside 88-19055
childhood directive comprehension /, Means to an e 88-18253
Children and youth. 88-18317
" awaiting transplantation surgery], [Photo 88-18341
" in America : background and recommendatio 88-18213
" in poverty /, A compendium and review of 88-18240
" in the home based setting : statement of 88-18303
" with psychiatric disorders at community h 88-18383
" 's ages to toy characteristics /, Guidelin 88-19303
" 's health care issues : 88-19405
China /, People's Republic of 88-18037
" , Major foreign trade organizations of the Pe 88-19076
China Grove quadrangle, North Carolina, 1970 /, 7. 88-18531
Chinese officials and organizations /, Directory o 88-19077
Chiunique, in arrivo o in partenza dagli Stati Uni 88-19128
Choice within the system : an issue analysis paper 88-18271
Choteau, Montana, 1984 : 88-18871
" , Montana, 1984 : 88-18894
Christmas Lake Valley, Lake County, Oregon /, An a 88-18109
Chronically ill children in America : background a 88-18213
" ill children in the home based setting 88-18303
" infected cells /, Phosphorothioate ana 88-18367
chronological development /, The German collection 88-18959
circulation., Altimetry research in ocean 88-19034
Citation and style manual. 88-18909
citations /, Agroforestry, 1979-March 1988 : 322 88-17924
" /, Allelopathy : the effects of chemical 88-17917
" /, Alternative farming systems-economic 88-17921
" /, Drought effects on field crops, 1979- 88-17928
" /, Dryland farming, 1982-May 1988 : 258 88-17919
" /, Forage legumes, June 1985-April 1988 88-17925
" /, Global warming and the greenhouse eff 88-17927
" /, Groundwater contamination, 1985-May 1 88-17918
" /, IPM and biological control of weeds, 88-17922
" /, Kiwifruit, 1979-1988 : 245 88-17926
" /, Mushroom cultivation worldwide, 1983- 88-17929
" /, Rural America's elderly, 1979-April 1 88-17920
" /, Vegetable gardening, 1982-March 1988 88-17923
" from AGRICOLA concerning diseases and ot 88-17873
" from AGRICOLA concerning diseases and ot 88-17874
" from AGRICOLA concerning diseases and ot 88-17875
citizenship., Immigration, naturalization, and 88-18320
civil aircraft., Census of U.S. 88-19155
" penalites needed : statement of Johnny C. Fi 88-18298
" works project., Six steps to a 88-18126
Civil Liberties Act : conference report (to accomp 88-19241
Civil Service Reform Act of 1978 :, Title VII of 88-19452
claim on federal lands., Staking a mining 88-18845
claims of the Coushatta Tribe of Louisiana against 88-19205
" of the Salt River Pima-Maricopa Indian Comm 88-19288
clandestine drug laboratories on small business :, 88-19468
Clara Barton High School bilingual program, 1982-1 88-18209
Clarion County, Pennsylvania / 88-18757
Clark County, Nevada /, Geologic map of the Goodsp 88-18790
Clarks Hill quadrangle, South Carolina—Georgia, 19 88-18520
Clarkson, Wash.—Idaho—Oregon, 1981 : 88-18866
" , Wash.—Idaho—Oregon, 1981 : 88-18890
Clarksville quadrangle, Ohio, 1960 /, 7.5 minute s 88-18595
Classification. Class P, subclasses PL-PM : langua 88-18963
classified information : agreement between the Uni 88-19114
classroom /, The future of microcomputers in the 88-18215
" /, Using computer concepts as problem-so 88-18203
classrooms /, Comprehension-level tasks in seconda 88-18252
Clearfield County, Pennsylvania / 88-18769
clearinghouse professional competencies /, New dir 88-18264
" programs /, NIJ 88-18922
Clerk of the House from ..., Report of the 88-19231
" of the House pursuant to 2 U.S.C. [section] 88-19228
" 1 & C /, Disbursing 88-18151
Cleveland, Ohio, as the John O. Holly Building of 88-17968
Cleveland Ohio General Mail Facility and Main Offi 88-17968
clinically-oriented training program for practicin 88-18400
clinics :, Consumer protection issues involving in 88-19467
closing time :, Single poll 88-19395
" time in the continental United States for 88-19223
Closure and realigment of military installations : 88-19238
clouds /, Techniques for the automated observation 88-18181
Cluster Springs quadrangle, Virginia—North Carolin 88-18545
CMP/FOSE., Management guide to systems 88-18342
coal bed and barrier bar G : a model for coal of b 88-18433
" of barrier bar-lagoon origin, Upper Cretaceou 88-18433
" over public lands, and for other purposes : r 88-19264
coal-mine and power-generation effects on surface- 88-18440
Coal River and Trace Fork Basins, West Virginia, 1 88-18446
coast, Multichannel seismic-reflection profiles co 88-18473

Coast Guard Authorization Act of 1988 : conference 88-19278
Coast Guard Auxiliary courtesy 1987 examination, U 88-19157
Coastal and inlet processes numerical modeling sys 88-18125
coating properties, The Structure of ion plated fi 88-18981
Cochiti Pueblo—Corps of Engineers dam project : 88-19435
code hydrocarbon production and show data using we 88-18476
" of federal regulations. 27, Alcohol, tobacco 88-17953
" of federal regulations. 29, Labor. 88-17954
" , to establish a single poll closing time in t 88-19223
" , to Revise, Improve, and Extend Various Veter 88-17956
Codification of defense-related provisions 88-17985
Cody, Wyoming—Montana, 1980 :, 1:100 000-scale met 88-18862
" , Wyoming—Montana, 1980 :, 1:100 000-scale met 88-18886
cognitive model for army training : Handbook for S 88-18099
" , non-cognitive, and behavioral character 88-18280
cohesive soil /, A rapid method of construction co 88-18806
coins in commemoration of the 100th anniversary of 88-19191
Colchester quadrangle, Vermont—Chittenden Co., 194 88-18619
collected in 1977 off of the northern California a 88-18473
collecting debts owed the government /, Justice De 88-18299
collection budget request., Fiscal year 1989 infor 88-19062
" of water policy papers : provided for t 88-18137
collections of the Library of Congress : chronolog 88-18959
collective bargaining settlements in private secto 88-18942
college /, The influence of cooperative education 88-18226
" credit : AARTS is your secret weapon : Arm 88-18072
" effects on the educational attainment of m 88-18231
" evaluation and planning, a FIPSE project : 88-18291
colleges : a study /, Pathways to progress : a com 88-18286
" to the year 2000., Contours of change : i 88-18291
collider, Super 88-18195
Collins quadrangle, Tennessee, 1956 /, 7.5 minute 88-18538
collision in the Saudi Arabian Shield, U/PB zircon 88-18464
" of Amtrak passenger train 94, the Coloni 88-19152
collisions /, A propagator expansion method for so 88-18168
" at sea, 1972, adopted at, Amendments—th 88-19229
" at sea, 1972 : message from the Preside 88-19229
Colonial, and Consolidated Rail Corporation freigh 88-19152
Colorado /, Application of techniques to identify 88-18440
" /, Cross sections showing stratigraphic f 88-18800
" /, Geohydrology, water quality, and preli 88-18456
" /, Geologic map of the Aztec 1 88-18748
" /, Geologic map of the Crystal Mountain q 88-18730
" /, Geologic map of the Laporte quadrangle 88-18729
" /, Geologic map of the Livermore quadrang 88-18727
" /, Geologic map of the Mt. Axtell quadran 88-18726
" /, Geologic map of the Poudre Park quadra 88-18728
" /, Geologic map of the Westwater 30 88-18749
" /, Hydraulic model study of the spillway 88-18808
" : draft environmental impact statement., 88-18193
" 1:50,000. 37103-C5-TM-050, Villegreen / 88-18696
" 1:50,000. 37103-C7-TM-050, Rock Crossing 88-18697
" 1:50,000. 37103-E5-TM-050, Packers Gap / 88-18698
" 1:50,000. 37103-E7-TM-050, Lockwood Arroy 88-18699
" 1:50,000. 37103-G5-TM-050, La Junta / 88-18700
" 1:50,000. 37104-C1-TM-050, Tyrone / 88-18701
" 1:50,000. 37104-C3-TM-050, Hoehne / 88-18702
" 1:50,000. 37104-E1-TM-050, Thatcher / 88-18703
" 1:50,000. 37104-E3-TM-050, Hidden Valley 88-18704
" 1:50,000. 37104-G1-TM-050, Snowden Lake / 88-18705
" 1:50,000. 37104-G3-TM-050, Red Top Ranch 88-18706
" 1:50,000. 38104-A5-TM-050, Pueblo South / 88-18707
" 1:50,000. 38104-A7-TM-050, Beulah / 88-18708
"]. 39106-G6-TF-024, State Bridge quadrangl 88-18599
" , Mineral resource potential of National F 88-18470
" 's state and private timber resources, 198 88-17911
" , 1980-81, Hydrologic data from naval oil 88-18459
Colorado—Eagle Co., 1972 /, 7.5 minute series (top 88-18599
Colter Bay Village/Jackson Lake Lodge, Grand Teton 88-18827
Columbia River estuary currents /, Spectral analys 88-18119
" , Washington /, Post-pool raise spil 88-18123
Command and Control (C²) systems., Joi 88-18054
" post, light, tracked, M577A2, contract no. 88-18079
" readiness inspection reports., Army Nation 88-18074
commanders' guidelines for assisting alcohol abuse 88-18188
commemoration of the Bicentennial of the United St 88-17992
" of the 100th anniversary of the stat 88-19191
comments, reactions from organizations and agencie 88-18283
Commerce and the Committee on Education and Labor) 88-19255
" and the Committee on Interior and Insular 88-19289
" of the United States. Part 1, Waterways a 88-18104
" of the United States. Part 2, Waterways a 88-18105
" of the United States. Part 3, Waterways a 88-18106
" of the United States. Part 4, Waterways a 88-18107
" of the United States. Part 5, National su 88-18108
" , Justice, and State, the Judiciary, and R 88-17964
" , Justice, and State, the Judiciary, and r 88-19338
" , Science, and Transportation on H.R. 4419 88-19178
" , Science, and Transportation on S. 1600., 88-19180
" , Science, and Transportation on S. 2424., 88-19179
" , Science, and Transportation on S. 2701., 88-19195
" , the Committee on Interior and Insular Af 88-19287
" , the Committee on, Omnibus McKinney Homel 88-19236
commercial space launch industry /, Insurance and 88-19380
" time-sharing computer services could sa 88-18339
Commission in, Industrial phosphoric acid from Bel 88-18905
" in investigation no. 701-TA-286 (final) 88-18905
" in investigation no. 731-TA-348(final) 88-18907
" in investigations nos. 731-TA-338 throu 88-18906
" on Privatization., Privatization : towa 88-19057
" on the Ukraine Famine,, An Act to Amend 88-17964
commissioning, May ninth, nineteen hundred eighty- 88-18146
commissions, corporations, and offices for the fis 88-19252
committees investigating the Iran-Contra Affair : 88-19232
" on Interior and Insular Affairs and, Am 88-19242
commodities : agreement between the United States 88-19102
" : agreement between the United States 88-19103
" : agreement between the United States 88-19104
" : agreement between the United States 88-19107
" : agreement between the United States 88-19108
" : agreement between the United States 88-19110
" , agreement between the United States o 88-19105
" , agreement between the United States o 88-19109
commodity fact sheet. Burley tobacco., ASCS 88-17936
" fact sheet. Flue-cured tobacco., ASCS 88-17937
" fact sheet. Flue cured tobacco, ASCS 88-17937
" fact sheet. Rye., ASCS 88-17938
Commonwealth of Massachusetts, and for Other Purpo 88-17971
communication : a compliance kit., Hazard 88-18952
" equipment, including telephone, tele 88-18007
Communications Group., Headquarters United States 88-18158
Communications Transfer Fee Act of 1987 : 88-19375
communicative skills., Noncommissioned Officers Le 88-18157
community college evaluation and planning, a FIPSE 88-18291
" colleges : a study /, Pathways to progre 88-18286
" colleges to the year 2000., Contours of 88-18291
" development, Indiana : 1988. 88-18404
" hospitals., Care of children with psychi 88-18383
" , and Economic Development Division, befo 88-18306
como comprobar cuanto tiempo hemos vivido en los E 88-18911
" preparar su SF-171 : declaracion de meritos o 88-18075
comparison of innovative training techniques at th 88-18089
comparisons, Photographic catalog of selected plan 88-18972
compendium and review of information sources on ch 88-18240
compensation costs for production workers : 40 man 88-18939
" for U.S. Park Police and Secret Servi 88-19449
" for victims of military malpractice : 88-19345

" programs :, Oversight of VA's disabil 88-19425
" programs of the Veterans' Administrat 88-19297
" system :, Federal-state unemployment 88-19473
competencies /, New directions in library and info 88-18264
" /, New directions in library and info 88-18265
competition for the Preventive Pulmonary Academic 88-18370
competitiveness :, International 88-19404
" of U.S. agricultural products in w 88-17940
complex configurations, High speed viscous flow ca 88-18986
compliance kit., Hazard communication : a 88-18952
" with speed limits should be re-examined 88-18305
components /, An aging failure survey of light wat 88-19315
" , D.O.D. directory of contract administr 88-18056
" ., DOD directory of contract administrat 88-18056
composers, centers for new music resources, specia 88-19036
Composite magnetic anomaly map of the conterminous 88-18723
" structural durability in hygrothermomech 88-18980
" tail boom, Effect of measured material p 88-18974
composites for expedient military applications /, 88-18131
" , based on training and Skill Qualificat 88-18098
" , Effect of counterface material type an 88-18979
composition, and fin quality of Atlantic salmon fe 88-18838
comprehension /, Means to an end : strategies in c 88-18253
Comprehension-level tasks in secondary classrooms 88-18252
comprehensive conservation plan, environmental imp 88-18410
" conservation plan, environmental imp 88-18411
" conservation plan, wilderness review 88-18407
" conservation plan, wilderness review 88-18408
" evaluation report /, The Mobility As 88-18246
" review of civil penalites needed : s 88-18298
" study of vocational education in Cal 88-18286
comprobar cuanto tiempo hemos vivido en los Estado 88-18911
computation of deposition rates in the tidal Potom 88-18468
computations., Individual income tax returns. Retu 88-19134
Computer application for students with behavior an 88-18257
" as a medium for teaching mathematics to f 88-18088
" concepts as problem-solving tools in the 88-18203
" program for plotting rare earth element d 88-18479
" services could save millions., Alternativ 88-18339
" software for vocational education : devel 88-18224
" systems containing sensitive information. 88-19053
computer-based instruction /, A survey of incentiv 88-18273
" management information system /, Ma 88-18084
Computerized utility accounting systems. 88-18148
Computerized Adaptive Screening Test (CAST) /, Pre 88-18091
con los impuestos : volunteer income tax assistanc 88-19141
" se, o tenti di portare, una somma superiore a 88-19128
concentration of elements in native materials in a 88-18471
concentrations, especially uranium, in selected pe 88-18469
concentrators for solar dynamic power systems in s 88-18982
concept : five perspectives /, The Master teacher 88-18277
" plan., Wetherill Mesa environmental assess 88-18828
" plan/amendment to the general management p 88-18826
" plan/environmental assessment : Colter Bay 88-18827
concepts as problem-solving tools in the language 88-18203
" ., Airfield pavement evaluation 88-18077
concretions of the Ohio Shale /, An organic origin 88-18429
concurrent resolution for fiscal year 1989 /, Comm 88-19199
Condado de Los Angeles central, Censo '86 el 88-18020
" de Los Angeles central, Censo '86 el 88-18023
condition of the financial services industry :, Ov 88-19366
conditions and trends in Shenandoah National Park, 88-18443
conduct a dam safety inspection., Training Aids fo 88-18804
conducting HUD audits of non-federal entities., In 88-18401
Conesville quadrangle, Ohio, 1962 /, 7.5 minute se 88-18601
Confederated Tribes of the Grand Ronde Community o 88-19206
conference report (to accompany H.R. 442)., Civil 88-19241
" report (to accompany H.R. 2342)., Coast 88-19278
" report (to accompany H.R. 4387)., Intel 88-19291
" report (to accompany H.R. 4783)., Makin 88-19292
" report (to accompany H.R. 4800)., Makin 88-19252
" report (to accompany H.R. 4867)., Makin 88-19282
" report (to, Making appropriations for t 88-19293
" sponsored by the Defense Intelligence C 88-18061
" summary., Flexible workstyles : a look 88-18953
confidence yields ability, challenge your adversar 88-18159
configuration., Energy Monitoring and Control Syst 88-18113
configurations, High speed viscous flow calculatio 88-18986
conflict in the Third World /, Low-intensity 88-18162
Congress : chronological development /, The German 88-18959
" for fiscal year ... /, Annual report to t 88-19311
" from ... submitted to the Clerk of the Ho 88-19228
" on foreign policy /, Required reports to 88-19406
" to the Appalachian States Low-Level Radio 88-17955
" ., An Act to Require the Secretary of the 88-17992
" , 2d session :, Review of arms control and 88-19342
congressional committees investigating the Iran-Co 88-19232
" directory. 88-18332
" presentation for security assistance 88-18057
" presentation, security assistance pr 88-18057
" serial set., United States 88-19169
" serial set., United States 88-19170
" serial set., United States 88-19171
" serial set., United States 88-19172
" serial set., United States 88-19173
" serial set, U.S. 88-19169
" serial set, U.S. 88-19170
" serial set, U.S. 88-19171
" serial set, U.S. 88-19172
" serial set, U.S. 88-19173
" serial set], [88-19169
" serial set], [88-19170
" serial set], [88-19171
" serial set], [88-19172
" serial set], [88-19173
Congressional Budget, Abandoned Infants Assistance 88-19255
Congressional Budget Act of 1974 /, Small Business 88-19283
Congressional Budget Office)., Admiralty Jurisdict 88-19256
")., Aids Research Act o 88-19250
")., Amending the Food S 88-19267
")., Amending the Indian 88-19265
")., Amending the Second 88-19266
")., Amendments to Ocean 88-19239
")., Amendments to the M 88-19240
")., Aviation Whistleblo 88-19294
")., Court Reform and Ac 88-19300
")., Drug-Free Workplace 88-19260
")., Extending the autho 88-19263
")., Extension of Title 88-19237
")., Federal Prison Indu 88-19284
")., Foreign Sovereign I 88-19257
")., Judiciary Office Bu 88-19295
")., Location of princip 88-19276
") on H.R. 1580 together 88-19233
") on H.R. 1580 together 88-19234
")., Panama Canal Commis 88-19261
")., Parimutuel Licensin 88-19262
")., Providing for the a 88-19245
")., Providing for the a 88-19246
")., Public Telecommunic 88-19258
")., Revoking certain pu 88-19235
")., Satellite Home View 88-19298
")., Sea turtle conserva 88-19259
")., Technology-Related 88-19254
")., Transgenic Animal P 88-19299
")., Trauma Care Systems 88-19244
Connecticut, Lithologic sections from the New Lond 88-18478

" 's electricity future : 88-19437
Connell, Washington, 1983 :, 1:100 000-scale metri 88-18867
" , Washington, 1983 :, 1:100 000-scale metri 88-18891
Consent of the Congress to the Appalachian States 88-17955
consequences of alcohol., Medical 88-18393
conservation for municipal and industrial water su 88-18133
" in water supply planning /, The Role 88-18132
" of the endangered interior least tern 88-18836
" plan, environmental impact statement, 88-18410
" plan, environmental impact statement, 88-18411
" plan, wilderness review, and environm 88-18407
" plan, wilderness review, and environm 88-18408
" planning and management program : a r 88-18138
" program., Hearing 88-19049
" programs mandated under the Food Secu 88-19335
" regulations : report (to accompany H. 88-19259
Conservation Act : report (to accompany H.R. 4604) 88-19237
" to Provide for Federal Energy Con 88-17977
" ., An Act to Extend the Expiration 88-17987
Conservation; U.S. Army Corps of Engineers., Prote 88-18111
consideration of a bill relating to the omnibus dr 88-19281
" of H.R. 4333 : report (to accompany 88-19248
" of H.R. 4352 : report (to accompany 88-19249
" of H.R. 4417 : report (to accompany 88-19285
" of H.R. 4526 : report (to accompany 88-19277
" of H.R. 4986 : report (to accompany 88-19286
considerations /, Plant growth regulators for high 88-17873
" /, The Protection of leaf vegetable 88-17875
" /, The Protection of sugarcane and 88-17874
" and the Cajon Pass borehole, Therma 88-18477
" of patient care /, Ethical and lega 88-18355
Consolidated Rail Corporation freight train ENS-12 88-19152
consolidation and rescheduling of certain debts : 88-19106
constitutes it? : what to do about it?, Medicaid d 88-18398
Constitution and America's heritage : a selection 88-18312
Constitution Heritage Act of 1988 : report (to acc 88-19186
construction control for embankments of cohesive s 88-18806
" of dams on certain portions of the Sn 88-19196
" standards / 88-19163
" , mining, and material-handling machin 88-18904
Consumer protection issues involving in vitro fert 88-19467
Consumer Product Safety Commission reauthorization 88-19400
contacts nationwide., 50 trade 88-18048
Container-grown ponderosa pine seedlings outperfor 88-17901
containing sensitive information., Guidance for pr 88-19053
contamination, 1985-May 1988 : 346 citations /, Gr 88-17918
content-area instruction /, Cooperative learning : 88-18201
" instruction for secondary LEP student 88-18202
conterminous United States /, Map and list of repo 88-18788
" United States, Reconnaissance study o 88-18472
" United States west of 96° 88-18723
contest, Poster 88-19117
contiguous : report, Declaring that certain lands 88-19247
continental United States for Presidential general 88-19223
contingent fund of the House for further expenses 88-19253
" labor : conference summary., Flexible w 88-18953
" value methodology in recreation studies 88-18136
continuing education program for registered nurses 88-18397
Contours of change : improving community college e 88-18291
" , cross sections, and isopachs of partings 88-18721
contract administration services components., DOD 88-18056
" administration services components, D.O.D 88-18056
" duration and right of first refusal requi 88-19212
" no. DAAE07-86-C-A-068., Warranty program 88-18079
" policies) :, Defense acquisition policy (88-19349
contractor's guide., How to do business with the U 88-18309
contractors in the area of thermal hydraulics., Pl 88-19313
contributions to international organizations :, U. 88-19419
control :, U.S. foreign policy and international n 88-19448
" and disarmament activities, 99th Congress, 88-19342
" dogwood anthracnose., How to identify and 88-17894
" for embankments of cohesive soil /, A rapi 88-18806
" of weeds, January 1986-April 1988 : 276 ci 88-17922
" room at sea /, Acceptability of low level 88-18150
" system : a guide to the preliminary review 88-18403
" system, Fortran sorting program to code hy 88-18476
" systems repairers /, The Hewlett-Packard H 88-18088
Control Act amendments : report of the Senate Comm 88-19178
Control (C^3) systems., Joint Logistics 88-18054
Control System (EMCS), medium system configuration 88-18113
Controlled photomosaic and revised shaded relief o 88-18743
" photomosaic and revised shaded relief o 88-18753
" photomosaic of part of the Chasma Borea 88-18754
" photomosaic of part of the Kasei Valles 88-18747
" photomosaic of part of the Maja Valles 88-18737
" photomosaic of part of the Maja Valles 88-18740
" photomosaic of part of the Maja Valles 88-18742
" photomosaic of part of the Maja Valles 88-18744
" photomosaic of part of the Maja Valles 88-18745
" photomosaic of part of the Maja Valles 88-18746
" photomosaic of the Mare Boreum J quadra 88-18739
" photomosaic of the Mare Boreum I quadra 88-18738
" photomosaic of the Thaumasia Southeast 88-18735
controller., Rapid accelerator rotor 88-18143
controls and legislation to restrict log exports : 88-19412
" on trace-element concentrations, especial 88-18469
convention between the United States of America an 88-19175
" on the international regulations for pr 88-19229
conventional balance in Europe., U.S. ground force 88-19475
convergent principles, divergent policies : discus 88-18242
Coon Track Creek quadrangle, Wyoming—Campbell Co., 88-18629
cooperating state institutions., Directory of prof 88-17883
" state institutions, Professional worke 88-17883
" state institutions, Supplement to dire 88-17883
cooperation., U.S. labor law and the future of lab 88-18936
cooperative education on first job after college / 88-18226
" effort : by you and Illinois Environme 88-18111
" learning : integrating language and co 88-18201
" publications., Farmer 88-17945
Cooperative Extension System, The 88-17872
coordinating system protective equipment., Methods 88-18807
coordination : report of the Committee on Governme 88-19202
" through process evaluation /, Assessi 88-18270
Coos, Grafton, and Carroll counties, New Hampshire 88-18792
Copeland quadrangle, Alabama—Mississippi, 1974 /, 88-18510
copper country, Michigan., 665th Radar Squadron we 88-18156
Corner of Locust Street and West Cumberland Avenue 88-17983
Corporate takeovers : 88-19397
corporations, and offices for the fiscal year endi 88-19252
Corps of Engineers dams /, Foundation grouting pra 88-18116
Corpsmember handbook : Golconda Civilian Conservat 88-17893
corrections :, Summary of 88-18063
" in the Family Independence Demonstrati 88-19267
" program for juveniles : Paint Creek Yo 88-18929
Corrections Program. 88-18196
corrective actions underway but additional improve 88-18297
correspondence self-study courses., Training and d 88-19133
Corrupt Organizations Act : report together with a 88-19190
Cost and availability of liability insurance : 88-19465
" estimate from the Congressional Budget Office 88-19259
" estimate of, Providing for the settlement of 88-19288
" estimate of the Congressional Budget, Abandon 88-19255
" estimate of the Congressional Budget Office) 88-19233
" estimate of the Congressional Budget Office) 88-19234
" estimate of the Congressional Budget Office). 88-19235
" estimate of the Congressional Budget Office). 88-19237
" estimate of the Congressional Budget Office). 88-19239

" estimate of the Congressional Budget Office). 88-19240
" estimate of the Congressional Budget Office). 88-19244
" estimate of the Congressional Budget Office). 88-19245
" estimate of the Congressional Budget Office). 88-19246
" estimate of the Congressional Budget Office). 88-19250
" estimate of the Congressional Budget Office). 88-19254
" estimate of the Congressional Budget Office). 88-19256
" estimate of the Congressional Budget Office). 88-19257
" estimate of the Congressional Budget Office). 88-19258
" estimate of the Congressional Budget Office). 88-19260
" estimate of the Congressional Budget Office). 88-19261
" estimate of the Congressional Budget Office). 88-19262
" estimate of the Congressional Budget Office). 88-19263
" estimate of the Congressional Budget Office). 88-19265
" estimate of the Congressional Budget Office). 88-19266
" estimate of the Congressional Budget Office). 88-19267
" estimate of the Congressional Budget Office). 88-19276
" estimate of the Congressional Budget Office). 88-19284
" estimate of the Congressional Budget Office). 88-19294
" estimate of the Congressional Budget Office). 88-19295
" estimate of the Congressional Budget Office). 88-19298
" estimate of the Congressional Budget Office). 88-19299
" estimate of the Congressional Budget Office). 88-19300
" sampling system : MSC / post office reference 88-19047
" savings /, Literature survey of induced traff 88-18139
" savings and superior accomplishments awards p 88-19451
" system : city carrier route test instructions 88-19048
costly commercial time-sharing computer services c 88-18339
costs for production workers : 40 manufacturing in 88-18939
" of the Enlisted Personnel Allocation System 88-18101
" , and national issues : report to the chairma 88-18307
could save millions., Alternatives to use of costl 88-18339
Coulee Dam, Washington, 1983 :, 1:100 000-scale me 88-18873
" , Washington, 1983 :, 1:100 000-scale me 88-18897
counseling under 38 U.S.C. chapter 31., Vocational 88-19165
counterface material type and its topography on th 88-18979
counties, Arizona /, Geologic map of the Table Top 88-18797
" , Colorado /, Geologic map of the Westwate 88-18749
" , Montana /, Stratigraphy of mid-Cretaceou 88-18427
" , Nevada /, Geologic map of the Yellow Hil 88-18801
" , New Hampshire /, Geochemical survey maps 88-18792
" , Utah and Garfield and Mesa counties, Col 88-18749
" , Virginia, and McDowell County, West Virg 88-18725
countries officers rank insignia, Latin American 88-18062
" , 1975 and 1977-87 /, Hourly compensation 88-18939
country, Michigan., 665th Radar Squadron welcomes 88-18156
country-of-origin labeling requirements under Flor 88-19334
counts used for apportionment :, Exclude undocumen 88-19453
County, Pennsylvania /, Wyoming 88-18765
course : effective writing booklet /, Engineer off 88-18073
" of instruction for timekeepers., A Self pac 88-18805
" (SEMC)., New systems engineering management 88-18053
courses., Training and development : guide to corr 88-19133
court careers of juvenile offenders., Study sheds 88-18930
" decisions relating to the National Labor Rel 88-18968
" decisions—N.L.R.A. 88-18968
" decisions—NLRA 88-18968
" directory., United States 88-18933
" jurisdiction guide for statistical reporting 88-18926
" of Appeals for the Federal Circuit and U.S. 88-18319
" of International Trade., U.S. Court of Appea 88-18319
" of Military Appeals : brief for the United S 88-18932
" rules /, A practical guide to revision of lo 88-18935
" systems and Indian Civil Rights Act :, Triba 88-19433
Court Reform and Access to Justice Act of 1988 : r 88-19300
courtesy 1987 examination, United States Coast Gua 88-19157
Courthouse Located at 156 Federal Street in Portla 88-17988
Coushatta Tribe of Louisiana against the United St 88-19205
Cove Point quadrangle, Maryland /, 7.5 minute seri 88-18581
Cover, floating (for sludge-digestion tanks). 88-18112
coverage and retirement income, 1984 : data from t 88-18008
cracked orthotropic sheet stiffened by a semi-infi 88-18985
Craig County, Virginia /, Geologic map of the Barb 88-18794
Crater Lake National Park : Mazama Campground/Rim : development concept plan/amendment to the gener 88-18826
Crawford Notch quadrangle, New Hampshire /, 7.5 mi 88-18616
create the Winding Stair Mountain National Recreat 88-19243
creation /, Youth employment and job 88-18237
credit : AARTS is your secret weapon : Army/Americ 88-18072
creo que no voy a calificar.", "Temo presentar m 88-18913
Crescent Valley, Nevada, 1987 : 88-18783
Cretaceous Dakota Sandstone, Mancos Shale, Mesaver 88-18800
Cretaceous-Lower Tertiary rocks, eastern North Slo 88-18460
Crew for the ninth shuttle orbital flight (STS-9) 88-19023
" of space shuttle mission 51-F (Spacelab 2) 88-19002
" of space shuttle mission 51-I 88-19003
" of the space shuttle orbital flight (51-A) 88-19000
" of the space shuttle orbital flight (51-C) 88-19025
" of the space shuttle orbital flight (51-D) 88-19001
Crewe West quadrangle, Virginia, 1968 /, 7.5 minut 88-18574
crime : state prison inmate survey, 1986 /, Drug u 88-18928
Crime-free workplace is up to all of us, A 88-18082
criminal violations regarding illegal high technol 88-19127
criterion to system design, life and reliabilty, F 88-18977
critical mineral resources of the southern part of 88-18465
Crockett County, Tennessee /, Soil survey of 88-17931
crops, 1979-1988 : 154 citations /, Drought effect 88-17928
Crosby, North Dakota, 1984 : 88-18876
Crosby Wetland Management District. 88-18832
cross sections, and isopachs of partings—Mammoth C 88-18721
" sections showing stratigraphic framework of 88-18800
cross-validation of the Computerized Adaptive Scre 88-18091
Crow Butte quadrangle, Wash—Oreg, 1962 /, 7.5 minu 88-18639
Cryogenic wind tunnels a selected, annotated bibli 88-18973
Crystal Mountain quadrangle, Larimer County, Color 88-18730
Crystal Valley quadrangle, Michigan /, 7.5 minute 88-18615
CSE evaluation kit /, Research into practice proje 88-18261
cuanto tiempo hemos vivido en los Estados Unidos" 88-18911
Cuba. 88-19069
" , administrative divisions. 88-19070
cuente lo que me dijo Inmigracion sobre como compr 88-18911
" lo que me dijo Inmigracion sobre la separac 88-18917
" lo que me dijo Inmigracion sobre mi temor a 88-18914
Culpeper basin, Virginia, Geochemical data for Tri 88-18463
cultivation worldwide, 1983-1988 : 305 citations / 88-17929
cultural survey : integrating folklife and histori 88-18965
cured tobacco, ASCS commodity fact sheet. Flue 88-17937
" tobacco, Flue 88-17937
current and alternative Armed Services Vocational 88-18098
" and developing technologies and research b 88-19335
" housing reports. H-170, American housing s 88-18017
" industrial reports. MA 30C, Rubber mechani 88-18004
" industrial reports. MA 36 P, Communication 88-18007
" industrial reports. MA-36E, Electric house 88-18006
" industrial reports. MA35X, Robots (shipmen 88-18005
" meters /, The effects of vertical motion o 88-18444
currents /, Spectral analysis of Columbia River es 88-18119
curriculum : Miami-Dade Community College., Readin 88-18241
" and instruction for exceptional bilingu 88-18248
" for American students., James Madison E 88-18198
" guide prepared by Roland G. Axelson ... 88-18204
Customs Service are responsible for investigating 88-19127
Customs U.S.A. 88-19125
Customs USA : 88-19125
cybernetic model for the proactive organization /, 88-18069
cycle, and for other purposes together with additi 88-19125

Cyprus / 88-18038

D

D.A. publications for sale from G.P.O., List of av 88-17930
D.O.D. directory of contract administration servic 88-18056
DAAE07-86-C-A-068., Warranty program for carrier, 88-18079
dagli Stati Uniti, porti con se, o tenti di portar 88-19128
Dairy Policy., Report and recommendations, Nationa 88-19304
Dales quadrangle, California—Tehama Co., 1965 /, 7 88-18606
Dall Porpoise-Salmon research 88-18031
" research :, Annual report, 88-18031
" research, Annual report, 88-18031
dam project :, Cochiti Pueblo—Corps of Engineers 88-19435
" safety inspection., Training Aids for Dam Safe 88-18804
Dam Safety module : preparing to conduct a dam saf 88-18804
dams /, Foundation grouting practices at Corps of 88-18116
" on certain portions of the Snake and Salmon R 88-19196
Dan Daniel Post Office Building.", An Act to Desi 88-17997
Danbury quadrangle, New Hampshire /, 7.5 minute se 88-18613
Daniel C. Brandenstein 88-18996
Danville, Virginia, as the "Dan Daniel Post Offic 88-17997
DAP : Federal Election Commission Direct Access Pr. 88-19306
dark-adaptation /, The relative effectiveness of r 88-18149
Darland Mtn. quadrangle, Washington—Yakima Co., 19 88-18642
data /, C^2n (optical) studies in the f 88-18164
" /, Supplement to Employment and earnings, rev 88-18941
" /, U.S.-state agricultural 88-17880
" for computation of deposition rates in the ti 88-18468
" for Triassic sedimentary and thermally metamo 88-18463
" from naval oil shale reserves, Parachute Cree 88-18459
" from petroleum information's well history con 88-18476
" from the Survey of Income and Program Partici 88-18008
" from wells at hydrologic-test pads H-7, H-8, 88-18474
" redesign project : letters, comments, reactio 88-18283
" reduction techniques /, Rain rate determinati 88-18170
" revisited., The Intergenerational Wealth Stud 88-19144
" system on elementary and secondary education 88-18284
" (text) /, Microcomputer-based version of SIPT 88-18480
" to improve density models /, Application of s 88-18169
" using IBM PC, Lotus 1-2-3, and a Hewlett-Pack 88-18479
" using well data from petroleum information's 88-18476
" , Revised establishment 88-18941
Data Center & Clearinghouse for Drugs & Crime. 88-18925
database /, Documentation for the IFG public and p 88-18275
dated at Jakarta August 12, 1983., Agricultural co 88-19105
David A. Moser, C. Mark Dunning., A guide for usin 88-18136
Days of Peace and Friendship.", Joint Resolution 88-17980
ddC) /, Long-term treatment of AIDS and AIDS-relat 88-18365
de familias", "Dejame que te cuente lo que me di 88-18917
" Grace /, Maryland 1:50,000. 39076-E1-TM-050, Ha 88-18709
" Inmigracion me dijeron que si!", "Nunca pense 88-18912
" Los Angeles central, Censo '86 el Condado 88-18020
" Los Angeles central, Censo '86 el Condado 88-18023
" meritos o calificaciones personales., Como prep 88-18075
" novo infection in uninfected cells and regulati 88-18367
Dealing with performance problems / 88-18051
debate on U.S. water policy., A Collection of wate 88-18137
debt workout : a U.S. perspective /, Strategy for 88-19092
debts : agreement between the United States of Ame 88-19106
" owed the government /, Justice Department : 88-18299
decay (BBTD) : selected educational resources ., B 88-18386
December 4-5, 1984., Southeast Asia : problems and 88-18061
December 5 and 8, 1980 /, Sky with ocean joined : 88-18154
December 28, 1982, effected by note signed at Anta 88-19108
decision /, Rio Puerco resource management plan an 88-18847
decisions of the Employees' Compensation Appeals B 88-18948
" of the Employees' Compensation Appeals B 88-18949
" relating to the National Labor Relations 88-18968
" that have not been published in bound vo 88-18920
" that have not been published in bound vo 88-18921
" —N.L.R.A., Court 88-18968
" —NLRA, Court 88-18968
declaracion de meritos o calificaciones personales 88-18075
declaration :, Response of the Federal Emergency M 88-19458
declare such lands to be part of the reservation w 88-19247
Declaring that certain lands located in California 88-19247
deductions, and tax computations., Individual inco 88-19134
deep space network, Goldstone, California, Antenna 88-18992
Deep-dielectric charging — a review / 88-18179
defects., Alchohol and birth 88-18391
Defense acquisition policy (industrial and contrac 88-19349
" and security., National 88-18327
" facilities :, Hazardous waste problems at 88-19426
" funding :, Long-range 88-19369
" , personnel exchange : memorandum of unders 88-19113
Defense Burdensharing Panel of the Committee on Ar 88-19341
Defense Department authorization and oversight : 88-19350
Defense Intelligence College in association with t 88-18061
Defense Language Institute Foreign Language Center /, A comparison of innovative training techniques 88-18089
Defense Meteorological Satellite Program (DMSP) Bl 5D-2 Flight 7 /, Fluxgate magnetometer (SSM) for 88-18171
defense-related provisions, Codification of 88-17985
Defense Reutilization and Marketing Service /, The 88-18065
defined by discrete surface points, A Numerical me 88-18984
Definition and measurement of small military unit 88-18087
definitions for old-growth Douglas-fir and mixed-c 88-17905
degradation of hazardous waste /, Gene engineering 88-18292
"**Dejame** que te cuente lo que me dijo Inmigracion 88-18911
" que te cuente lo que me dijo Inmigracion 88-18914
" que te cuente lo que me dijo Inmigracion 88-18917
Delaying the implementation of a certain rule affe 88-19220
demand your attention, Some interruptions 88-18372
" your attention, Some interruptions 88-18373
density models /, Application of satellite acceler 88-18169
" profiles from satellite UV emission measur 88-18165
" profiles from satellite UV emission measur 88-18174
Dental implants. 88-18360
Dentistry. 88-19164
Departments of Commerce, Justice, and State, the J 88-17964
" of Commerce, Justice, and State, the J 88-19338
" of Labor, Health and Human Services, a 88-19292
dependency /, A general model for item 88-18285
dependent care : information guide., Child and 88-19132
deportada", "Dejame que te cuente lo que me dijo 88-18914
deported if I didn't qualify", "Let me tell you 88-18915
" if I didn't qualify", "Let me tell you 88-18916
deposit, Results of grid sampling and large-scale 88-18462
deposition rates in the tidal Potomac system, Mary 88-18468
depositions., Report of the congressional committe 88-19232
deposits in Vermont and New Hampshire, Some contro 88-18469
derailment of Amtrak passenger train 8 operating o 88-19151
derived strain from San Francisco Bay to the Mendo 88-18027
description and data reduction techniques /, Rain 88-18170
Desginate the Federal Building Located at 600 Las 88-17975
design /, Final report : secretary's discretionary 88-18260
" and operation of a multielement photodiode- 88-18449
" and performance evaluation studies /, Earth 88-18187
" ., Advanced materials by 88-19322
" , life and reliabilty, Fatigue criterion to 88-18977
Designate the Cleveland Ohio General Mail Facility 88-17968
" the Federal Building Located at the Corn 88-17983
" the Federal Building Located at 50 Sprin 88-17995
" the Federal Building Located at 215 Nort 88-17976

" the Period Commencing November 13, 1988, 88-18000
" the United States Courthouse Located at 88-17988
" the United States Post Office Building L 88-17997
" the Week Beginning June 12, 1988, as "N 88-17960
" the Week of July 25-31, 1988, as the "N 88-17989
" the Week of October 2, 1988, through Oct 88-17999
Designate August 1, 1988, as "Helsinki Human Righ 88-17991
Designate June 1988 as "National Recycling Month. 88-17958
Designate October 1988 as "Polish American Herita 88-17996
Designating certain national forest system lands i 88-19243
Designing for fiber composite structural durabilit 88-18980
Desolation Butte quadrangle, Oregon—Grant Co. /, 7 88-18633
detailed project report and final environmental im 88-18142
determination from ESA measurements., Real time, a 88-18176
" from ESA measurements. Part II, The 88-18177
" of evaporation and seepage losses, U 88-18450
" of ionospheric electron density prof 88-18165
" of ionospheric electron density prof 88-18174
" of the Commission in investigation n 88-18907
determinations from electronic weight measurements 88-18170
" of the Commission in, Industrial ph 88-18905
" of the Commission in investigation 88-18905
" of the Commission in investigations 88-18906
develop teacher incentive structures : Utah teache 88-18260
Developing a role-model index : a guide book / 88-18233
" technologies and research being employe 88-19335
development /, Final report : an experiment in tea 88-18290
" /, The German collections of the Libra 88-18959
" : from a curriculum guide prepared by 88-18204
" : guide to correspondence self-study c 88-19133
" : Kyrene School District, McMinnville 88-18268
" : practitioner's handbook /, Item bank 88-18267
" and evaluation /, Computer software fo 88-18224
" and implementation of special educatio 88-18287
" and support of primary care residency 88-18396
" concept plan., Wetherill Mesa environm 88-18828
" concept plan/amendment to the general 88-18826
" concept plan/environmental assessment 88-18827
" for teachers : a research-based model 88-18229
" in Louisiana and the role of small bus 88-19464
" of a unit morale measure for Army batt 88-18094
" of computer-based instruction /, A sur 88-18273
" of hydroelectric facilities and the co 88-19196
" of Mineral, Energy, and Water Resource 88-18430
" organizations, music recording, servic 88-19036
" plan for, and federal services and ass 88-19204
" procedures manual - recreation. Volume 88-18134
" " actions to improve Army Reserve Comp 88-18090
" , Indiana : 1988., Community 88-18404
Development Act of 1988 : report together with dis 88-19244
developmental changes in social pretend play /, To 88-18259
developments in biotechnology., New 88-19321
" in U.S. human rights policy :, Recent 88-19409
develops /, Metaphor as structure-mapping : what 88-18210
Devils Speedway quadrangle, California—Inyo Co. /, 88-18567
Dextran sulfate suppression of viruses in the huma 88-18362
DFT subbanding vs transversal filter canceler /, A 88-18153
di portare, una somma superiore a $10,000 in valut 88-19128
Dick Scobee 88-19022
-Dideoxycytidine (ddC) /, Long-term treatment of A 88-18365
didn't qualify", "Let me tell you what they told 88-18915
" 't qualify", "Let me tell you what they told 88-18916
diesel exhaust particulate /, Effects of barium-ba 88-18811
diets at seasonal temperatures in a laboratory and 88-18838
different diets at seasonal temperatures in a labo 88-18838
Digest and decisions of the Employees' Compensatio 88-18948
" and decisions of the Employees' Compensatio 88-18949
" ., Education statistics : a pocket 88-18206
digital processing investigation of DFT subbanding 88-18153
dijeron que si!", "Nunca pense que iba a calific 88-18912
dijo Inmigracion sobre como comprobar cuanto tiemp 88-18911
" Inmigracion sobre la separacion de familias" 88-18917
" Inmigracion sobre mi temor a ser deportada", 88-18914
direct investment in the United States :, Foreign 88-18033
" investment in the United States :, Foreign 88-18034
directional borehole drilling : a case study at th 88-18813
directions in home video :, New 88-19461
" in library and information science educ 88-18264
" in library and information science educ 88-18265
directive comprehension /, Means to an end : strat 88-18253
Directives catalog. 88-19051
Director, American Forces Information Service /, R 88-18058
directory /, FAA 88-19156
" /, Location 88-18376
" : Washington Office; Denver Service Cent 88-18842
" of Chinese officials and organizations / 88-19077
" of contract administration services comp 88-18056
" of professional workers in state agricul 88-17883
" of solar-terrestrial physics monitoring 88-18172
" ., Congressional 88-18332
" , FDA location 88-18376
" , Federal Aviation Administration 88-19156
" ., United States court 88-18933
disability compensation programs :, Oversight of V 88-19425
" compensation programs of the Veterans' 88-19297
disarmament activities, 99th Congress, 2d session 88-19342
disaster declaration :, Response of the Federal Em 88-19458
Disaster Peak Wilderness Study Area, Harney and Ma 88-18426
Disbursing clerk 1 & C / 88-18151
disc. no. 2, CD-ROM test 88-18024
discharge lamps for use in atomic frequency standa 88-18185
disciplines., ACS research handbook : an enforceme 88-19126
disclosure reports of members of the U.S. House of 88-19228
Discovery : NASA & U.S. industry explore America's 88-19035
discrete surface points., A Numerical method for ap 88-18984
discretionary program, planning grant to develop t 88-18260
discrimination and nursing home care : what consti 88-18398
disease prevention : a continuing education progra 88-18397
diseases and other environmental considerations /, 88-17873
" and other environmental considerations /, 88-17874
" and other environmental considerations /, 88-17875
" in humans. 88-18321
dish concentrators for solar dynamic power systems 88-18982
disorder /, School size and school 88-18247
disorders at community hospitals., Care of childre 88-18383
displays (21 CFR 1002)., Reporting guide for laser 88-18379
disposal of public land /, Proposed amendments to 88-18841
" site near Chicago, Illinois /, Tritium mi 88-18432
dispositions., Guidelines for leukosis 88-17946
dissemination program—linking Mississippi educator 88-18256
dissenting and additional views (to accompany H.R. 88-19239
" and additional views (to accompany H.R. 88-19245
" and additional views (to accompany H.R. 88-19246
" views (to accompany H.R. 1531 ... March 88-19264
" views (to accompany H.R. 3133) (includi 88-19244
" views (to accompany H.R. 4352, which .. 88-19236
" views (to accompany H.R. 4850) (includi 88-19250
" , and additional views., The Anti-Aparth 88-19233
" , and additional views., The Anti-Aparth 88-19234
Distance Learning : a report, April 4, 5, 6, 1984 88-18211
distribution facilities., Management of bulk petro 88-18052
" function algorithm /, Real time, auto 88-18177
" of fusulinid foraminifera from the Ma 88-18435
" of the settlement funds, and for othe 88-19205
District, and RAH offices., Bureau of Land Managem 88-18842
" , southern Spring Mountains, Clark County, 88-18790
districts : (a final report and training manual) / 88-18287

" and schools /, The Education block grant 88-18278
divergent policies : discussion draft /, Statewide 88-18242
diversification : local income taxes : a staff rep 88-19301
Diversified, clinically-oriented training program 88-18400
divide-cut section, Tennessee-Tombigbee Waterway : 88-18121
dividend schedules., Insurance operations part for 88-19166
Division of Water Resources; Illinois Department o 88-18111
divisions., Cuba, administrative 88-19070
docket no. 50-498 : appendix "A" to license no. 88-19314
Documentation for the IFG public and private schoo 88-18275
documents on roles and missions /, The United Stat 88-18190
" ., Books about our Constitution and Ameri 88-18312
" ., Government books make great gifts! : a 88-18311
DOD directory of contract administration services 88-18056
DOE/Air Force small reactor project : statement of 88-18306
dogwood anthracnose., How to identify and control 88-17894
DOI need a drug program? : answers to your questio 88-18405
donates better blood for you than you? /, Who 88-18375
door-to-door sales :, Exploitation of young adults 88-19030
dosimetry for 1986 NATO battlefield dosimetry inte 88-18066
" intercomparison at Army Pulsed Radiation 88-18066
DOT matters : 88-19445
Douglas-fir and mixed-conifer forests in the Pacif 88-17905
dozer operator was fatally injured ...]., [A 32 ye 88-18958
draft /, Choice within the system : an issue analy 88-18271
" /, Statewide assessment : convergent princip 88-18242
" environmental impact statement., Remedial ac 88-18193
" environmental impact statement, land and res 88-17913
" environmental impact statement : Peabody Coa 88-18417
" recreation management plan for the Yakima Ri 88-18848
" ., Proposed National Historic Oregon Trail In 88-18846
dream, Live the 88-18394
Drewsey land use plans for retention, exchange and 88-18841
Driftwood Canyon quadrangle, Arizona—Coconino Co. 88-18559
drill holes USW G-4, Yucca Mountain area, Nye Coun 88-18467
drilling : a case study at the Navajo Dam, New Mex 88-18813
Drought effects on field crops, 1979-1988 : 154 ci 88-17928
drug initiative : supplemental report (to accompan 88-19281
" interdiction activities :, Bahamas and Puerto 88-19339
" laboratories on small business :, Impact of c 88-19468
" program? : answers to your questions., Why do 88-18405
" use /, AIDS and intravenous 88-18923
" use and crime : state prison inmate survey, 1 88-18928
Drug Administration., Public Health Service : Food 88-18349
Drug-Free Workplace Act of 1988 : report (to accom 88-19260
Drugs & Crime., Data Center & Clearinghouse for 88-18925
Drunk Driving Prevention Act of 1988 : report (to 88-19181
Dry Creek Bench quadrangle, Malheur County, Oregon 88-18795
Dryland farming, 1982-May 1988 : 258 citations / 88-17919
dual-porosity model for simulating solute transpor 88-18438
duck breeding habitat enhancement in the northeast 88-18837
ducts /, Intercomparisons of radiosondes and an ai 88-18184
Duette quadrangle, Florida, 1956 /, 7.5 minute ser 88-18494
durability in hygrothermomechanical environments, 88-18980
duration and right of first refusal requirements : 88-19212
" of load on bolted joints : a pilot study 88-17900
Dutch Valley quadrangle, Tennessee, 1941 /, 7.5 mi 88-18548
dynamic experiments on atmospheric species /, Spec 88-18173
" power systems in space, Optical analysis o 88-18982

E

eagle : the otter and the beaver /, The Weasel and 88-18238
Eagle Gorge /, Washington 1:50,000. 47121-C7-TM-05 88-18719
Eagle Mtn. quadrangle, California—Inyo Co. /, 7.5 88-18565
Eagle Point quadrangle and parts of the Bargee and 88-18755
eagles from the northern United States /, Annotate 88-18835
early retirement program for federal employees : s 88-18301
earnings of nonsupervisory employees in the privat 88-18943
" test quality review findings /, Annual 88-18347
" test quality review findings, Retirement 88-18347
" , revised establishment data /, Supplement 88-18941
earth element data using IBM PC, Lotus 1-2-3, and 88-18479
" penetrating vehicles design and performance 88-18187
" radiation budget experiment nonscanner 88-19013
" system science 88-19009
earthquake intensity predicted in the southern San 88-18787
" of January 1, 1975, 0355 GMT, Processed 88-18466
" zone /, An integrated geological, geoph 88-19317
Earthquake Valley quadrangle, California—San Diego 88-18527
earthquakes on the San Andreas and Hayward Faults 88-18787
east central Mississippi, Census '86 88-18019
" central Mississippi, Census '86 88-18021
" of Ryan quadrangle, California—Inyo Co. /, 7. 88-18566
" side of the New Madrid earthquake zone /, An 88-19317
East Alburg quadrangle, Vermont, 1964 /, 7.5 minut 88-18623
East Asia and the Pacific : the roads behind and a 88-19083
East Texas State University ESEA Title VII Bilingu, 1976-1984 /, Summary report of the 88-18232
eastern Asia, Africa, Oceania, hyperborean, Indian 88-18963
" equatorial region of Mars /, Geologic map 88-18751
" North Slope, Alaska, Twenty-two measured s 88-18460
" Oregon /, Water withdrawn for irrigation i 88-18732
eastward to Mount Taylor, central Idaho ; with a g 88-18422
ecological risk assessment research program, Octob 88-18293
Economic and military assistance, agreement betwee 88-19111
" and Social Analysis Workshop : 16-20 July 88-18141
" and Social Analysis Workshop : 25-29 Octo 88-18140
" development in Louisiana and the role of 88-19464
" development plan for, and federal service 88-19204
" development procedures manual - recreatio 88-18134
" frontier., STS 26 : flight of Discovery : 88-19035
" relations :, Proposals to strengthen Unit 88-19418
Economic Development Division, before the Subcommi 88-18306
economies in the 1980's /, The U.S. farm sector : 88-17881
economy, May 1979., Hourly earnings of nonsupervis 88-18943
edits, and application processing phase II and err 88-18289
education /, Resources for entrepreneurship 88-18274
" : a bibliographic handbook /, Higher 88-18214
" : a project of the Vocational Industrial 88-18227
" : a report /, Alternatives for a nationa 88-18284
" : development and evaluation /, Computer 88-18224
" : final report. Volume 2.7, Information 88-18264
" : final report. Volume 2.8, Records and 88-18265
" : selected resources on population trend 88-18266
" : to serve the learner /, Assessment in 88-18245
" and Labor) (including cost estimate of t 88-19255
" and organized labor in the United States 88-18228
" and training in the private sector /, Tr 88-18263
" block grant /, Funds allocation and expe 88-18279
" block grant at the local level : the imp 88-18278
" data redesign project : letters, comment 88-18283
" for students with handicaps : requiremen 88-18199
" in California community colleges : a stu 88-18286
" indicators in brief., Elementary and sec 88-18197
" on first job after college /, The influe 88-18226
" program /, Three years of evaluation of 88-18086
" program approval process : a program eva 88-19160
" program for registered nurses., Health p 88-18397
" services in school districts : (a final 88-18287
" statistics : a pocket digest. 88-18206
" , and related agencies for the fiscal yea 88-19292
" ., Population analyses, change, and educa 88-18266
" ., Standards for excellence in trade and 88-18227
" /training /, The effects of youth employm 88-18234
" , 1860 to 1982 /, The traditionally black 88-18254

" , 1969-1981 : task I report : the impact 88-18263
Education Assistance Act amendments :, Indian Self 88-19434
Education Consolidation and Improvement Act in dis 88-18278
Education Registry Transcript System., You're only 88-18072
Educational attainment in the United States. 88-18011
" attainment of males and females /, Col 88-18231
" change /, International perspectives o 88-18212
" resources ., Baby bottle tooth decay (88-18386
" software best-sellers in the home mark 88-18272
" technology and language training : fin 88-18258
educators : final report /, Mississippi State capa 88-18256
" : findings and implications paper, OHDS 88-18400
" in development and implementation of spe 88-18287
Edward Thaxter Gignoux United States Courthouse., 88-17988
Edward Zorinsky Federal Building.", An Act to Des 88-17976
Effect of counterface material type and its topogr 88-18979
" of measured material properties on the fini 88-18974
" , 1979-1988 : 186 citations /, Global warmin 88-17927
effected by exchange of notes, dated at Jakarta Au 88-19105
" by exchange of notes, signed at Cairo, Au 88-19110
" by exchange of notes, signed at Lisbon, J 88-19111
" by exchange of notes, signed at Rabat, Au 88-19109
" by note signed at Antananarivo July 13, 1 88-19108
effective and efficient auditing of government tra 88-19296
" government : report of the President's C 88-19057
" staff development for teachers : a resea 88-18229
" writing booklet /, Engineer officer basi 88-18073
Effective Date Provision of the Augustus F. Hawkin 88-17973
effectively., Limiting travel advances to manage c 88-19054
effectiveness analysis : status of institutional a 88-18085
" of red and white light for subsequen 88-18149
effects in a cracked orthotropic sheet stiffened b 88-18985
" in Air Force personnel following exposure 88-18160
" of barium-based additive on diesel exhaust 88-18811
" of chemicals produced by plants, 1983-May 88-17917
" of practice on the Armed Services Vocation 88-18093
" of vertical motion on the performance of c 88-18444
" of youth employment program participation 88-18234
" on field crops, 1979-1988 : 154 citations 88-17928
" on surface-water quality, San Juan River B 88-18440
" on the educational attainment of males and 88-18231
efficacy as a research focus for school improvemen 88-18282
efficient auditing of government transportation bi 88-19296
effort : by you and Illinois Environmental Protect 88-18111
" :, U.S./Canadian air quality 88-19402
egg industries :, Review of soil and water conserv 88-19335
eggs, United States standards for quality of indiv 88-17939
Egypt, amending the agreement of November 23, 1982 88-19110
eighty-seven, United States Naval Station, Long Be 88-18146
EIRMA—an energetic ion retarding mass analyzer for 88-18183
el Condado de Los Angeles central, Censo '86 88-18020
" Condado de Los Angeles central, Censo '86 88-18023
El Dorado County, California /, Geologic setting o 88-18423
El Paso County, Colorado /, Geohydrology, water qu 88-18456
elderly :, Mental health and the 88-19331
" : 1960-2030., Changes in the living arrang 88-19474
" in America :, The Chairman's report on the 88-19327
" persons /, Marital status, living arrangem 88-18384
" , 1979-April 1988 : 130 citations /, Rural 88-17920
elections : report (to accompany S. 182)., Amendin 88-19223
" in Taiwan : 88-19417
Electric housewares and fans 88-18006
" housewares and fans., Current industrial 88-18006
" proposal :, FERC 88-19392
electrical capacitance /, Measuring localized slop 88-17887
electricity future :, Connecticut's 88-19437
electron density profiles from satellite UV emissi 88-18165
" density profiles from satellite UV emissi 88-18174
electronic systems and equipment., Current industr 88-18007
" systems and equipment, Communication eq 88-18007
" weight measurements : instrument descri 88-18170
element analysis of an OH-58 composite tail boom, 88-18974
" data using IBM PC, Lotus 1-2-3, and a Hewl 88-18479
elementary and secondary education : a report /, A 88-18284
" and secondary education indicators in b 88-18197
" /secondary education data redesign proje 88-18283
elements and soil amendments for plants : sources 88-18431
" in native materials in and near south Flo 88-18471
Eleventh Military History Symposium, 10-12 October 88-18189
Ellen L. Shulman 88-19024
Eloise quadrangle, Florida, 1955 /, 7.5 minute ser 88-18489
embankments of cohesive soil /, A rapid method of 88-18806
emergency medical services :, Trauma care and 88-19398
" striped bass research study report for . 88-18840
Emergency Deficit Control Act of 1985., Informatio 88-19063
Emigrant Pass quadrangle, California—Inyo Co. /, 7 88-18569
emission measurements /, Determination of ionosphe 88-18165
" measurements, FY 84 /, Determination of i 88-18174
" rocket test-one /, EIRMA—an energetic ion 88-18183
emmission from laser-produced oxygen and nitrogen 88-18166
emphasis on the intermediate aquifer system /, Geo 88-18451
employed in today's poultry and egg industries :, 88-19335
employee leave sharing :, Federal 88-19431
" training /, Training in the prevention of 88-18809
" 's handbook. 88-18144
Employee Polygraph Protection Act of 1988. 88-17969
employees : April 1987 enrollment., Thrift Savings 88-19308
" : statement of Bernard L. Ungar, Associa 88-18296
" : statement of Rosslyn S. Kleeman, Senio 88-18301
" in the private nonfarm economy, May 1979 88-18943
Employees' Compensation Appeals Board., Digest and 88-18948
" ., Digest and 88-18949
employer-provided training and education, 1969-198 88-18263
Employers-looking for tax forms? 88-19136
employment : an historical and political analysis 88-18236
" and earnings, revised establishment dat 88-18941
" and education/training /, The effects o 88-18234
" and Housing, Committee on Government Op 88-18296
" and job creation /, Youth 88-18237
" in the year 2000 : 88-19381
" program participation on later employme 88-18234
Employment Act—waiver of rights :, Age Discriminat 88-19443
en los Estados Unidos", "Dejame que te cuente lo 88-18911
end : strategies in childhood directive comprehens 88-18253
" of fiscal year 1993 : report (to accompany H.R 88-19263
endangered interior least tern : a literature revi 88-18836
ending September 30, 1989, and for other purposes 88-19282
" September 30, 1989, and for other purposes 88-19292
" September 30, 1989, and for other purposes 88-19293
" September 30, 1989 : conference report (to 88-19252
Ending November 19, 1988, as "Geography Awareness 88-18000
energetic ion retarding mass analyzer for the BERT 88-18183
energy : exchange of classified information : agre 88-19114
" and Commerce and the Committee on Education 88-19255
" and Commerce and the Committee on Interior 88-19289
" and Commerce, the Committee on Interior and 88-19287
" and Commerce, the Committee on, Omnibus McK 88-19236
" and Natural Resources of the, History and m 88-18306
" & our environment., Geothermal 88-18192
" authorization :, Fiscal year 1989 Departmen 88-19462
" guidance., Solar 88-18028
" , and Water Resources and Mitigation of Geol 88-18430
" , information exchange : memorandum of under 88-19115
Energy Monitoring and Control System (EMCS), mediu 88-18113
Energy Policy and Conservation Act., An Act to Ext 88-17987
" and Conservation Act : report (to ac 88-19237
" and Conservation Act to Provide for 88-17977

enforcement and administrative proceedings., Restr 88-18049
" in the Bering Sea :, Fishery managemen 88-19377
" of U.S. securities laws in cases invol 88-19424
" provisions of that act, and for other 88-19242
" tool for all disciplines., ACS researc 88-19126
Engineer officer basic course : effecive writing 88-18073
engineering graduates :, Characteristics of recent 88-19043
" management course (SEMC)., New systems 88-18053
" of yeasts for the degradation of hazar 88-18292
Engineers dam project :, Cochiti Pueblo—Corps of 88-19435
" dams /, Foundation grouting practices at 88-18116
" ., Protecting Illinois waters : a coopera 88-18111
English vocabulary development : from a curriculum 88-18204
enhancement in the northeastern United States : a 88-18837
enlisted accessions /, Validation of current and a 88-18098
Enlisted Personnel Allocation System (EPAS) /, Eva 88-18101
enlistment and training in the Army National Guard 88-18103
enrollment examination., Instructions for Form 258 88-19146
" ., Thrift Savings Plan for federal emplo 88-19308
ENS-121, on the Northeast Corridor, Chase, Marylan 88-19152
enterprise :, Chattanooga neighborhood 88-19365
entities., Information for independent auditors : 88-18401
entitlement grantees., Activity management and rep 88-18402
entrepreneurship education /, Resources for 88-18274
Environment and Health., Iowa Study of 88-18352
" and Health : next-of-kin questionnaire 88-18353
" , Energy and Natural Resources of the, 88-18306
" ., Geothermal energy & our 88-18192
environmental assessment & development concept pla 88-18828
" assessment : Colter Bay Village/Jack 88-18827
" assessment : draft., Proposed Nation 88-18846
" considerations /, Plant growth regul 88-17873
" considerations /, The Protection of 88-17874
" considerations /, The Protection of 88-17875
" impact statement /, Shoshone/Sun Val 88-18418
" impact statement., Alaska Maritime N 88-18407
" impact statement., Alaska Maritime N 88-18408
" impact statement., Remedial actions 88-18193
" impact statement for the wilderness 88-18413
" impact statement for the wilderness 88-18419
" impact statement, land and resource 88-17913
" impact statement : Peabody Coal Comp 88-18417
" impact statement : section 205., Paw 88-18142
" impact statement : wilderness recomm 88-18409
" impact statement : wilderness recomm 88-18412
" impact statement : wilderness recomm 88-18416
" impact statement, wilderness recomme 88-18414
" impact statement, wilderness review, 88-18410
" impact statement, wilderness review, 88-18411
" issues related to the use of pestici 88-19457
" radioactivity levels. Bellefonte Nuc 88-19325
" radioactivity levels. Browns Ferry N 88-19326
" stability of intercalated graphite f 88-18978
environments, Designing for fiber composite struct 88-18980
" ., Recommended species for vegetative 88-18129
EPA's ecological risk assessment research program, 88-18293
Epidemiologic investigation of health effects in A 88-18160
Epidemiology of alcohol-related problems in the Un 88-18392
equations for Arizona Hualapai and Havasupai India 88-17904
" with collisions /, A propagator expansio 88-18168
equatorial region of Mars /, Geologic map of the e 88-18751
" region of Mars /, Geologic map of the w 88-18750
equipment and services, memorandum of agreement be 88-19116
" for hydrologic applications /, Calibrati 88-18458
" , Communication equipment, including tele 88-18007
" ., Current industrial reports. MA 36 P, C 88-18007
" , including telephone, telegraph, and oth 88-18007
" ., Methods for coordinating system protec 88-18807
error budget revisited /, The AFGL absolute gravit 88-18175
error-prone model report /, Validation, edits, and 88-18289
ESA measurements., Real time, automatic vehicle po 88-18176
" measurements. Part II, The distribution functi 88-18177
Essential elements and soil amendments for plants 88-18431
Essex Center quadrangle, Vermont—Chittenden Co., 1 88-18618
establish a single poll closing time in the contin 88-19223
Establishing a reservation for the Confederated Tr 88-19206
Establishment by the Secretary of Agriculture of a 88-17963
" data /, Supplement to Employment and 88-18941
" data, Revised 88-18941
" of an economic development plan for, 88-19204
Estados Unidos", "Dejame que te cuente lo que me 88-18911
estate tax data revisited., The Intergenerational 88-19144
estimate from the Congressional Budget Office)., S 88-19259
" of, Providing for the settlement of the w 88-19288
" of the Congressional Budget, Abandoned In 88-19255
" of the Congressional Budget Office)., Adm 88-19256
" of the Congressional Budget Office)., Aid 88-19250
" of the Congressional Budget Office)., Ame 88-19239
" of the Congressional Budget Office)., Ame 88-19240
" of the Congressional Budget Office)., Ame 88-19265
" of the Congressional Budget Office)., Ame 88-19266
" of the Congressional Budget Office)., Ame 88-19267
" of the Congressional Budget Office)., Avi 88-19294
" of the Congressional Budget Office)., Cou 88-19300
" of the Congressional Budget Office)., Dru 88-19260
" of the Congressional Budget Office)., Ext 88-19237
" of the Congressional Budget Office)., Ext 88-19263
" of the Congressional Budget Office)., Fed 88-19284
" of the Congressional Budget Office)., For 88-19257
" of the Congressional Budget Office)., Jud 88-19295
" of the Congressional Budget Office)., Loc 88-19276
" of the Congressional Budget Office)., Pan 88-19261
" of the Congressional Budget Office)., Par 88-19262
" of the Congressional Budget Office)., Pro 88-19245
" of the Congressional Budget Office)., Pro 88-19246
" of the Congressional Budget Office)., Pub 88-19258
" of the Congressional Budget Office)., Rev 88-19235
" of the Congressional Budget Office)., Sat 88-19298
" of the Congressional Budget Office)., Tec 88-19254
" of the Congressional Budget Office)., Tra 88-19244
" of the Congressional Budget Office)., Tra 88-19299
" of the Congressional Budget Office) on H. 88-19233
" of the Congressional Budget Office) on H. 88-19234
estimation techniques /, National economic develop 88-18134
estuary currents /, Spectral analysis of Columbia 88-18119
Ethical and legal considerations of patient care / 88-18355
Ethics in Government Act and reauthorization of th 88-19427
Ethiopia / 88-18039
Eucalyptus-Albizia mixtures vary by site on Hawaii 88-17902
Eureka, California : 88-18784
Europe and West Coast of Africa, including the Med 88-18032
" ., U.S. ground forces and the conventional b 88-19475
evaluate unit performance /, How to 88-18102
Evaluating the benefits and costs of the Enlisted 88-18101
evaluation /, Analysis of the education program ap 88-19160
" /, Assessing interagency coordination t 88-18270
" /, Computer software for vocational edu 88-18224
" and planning, a FIPSE project : a worki 88-18291
" concepts., Airfield pavement 88-18077
" kit /, Research into practice project : 88-18261
" of an advection fog prediction model /, 88-18167
" of the Army's basic skills education pr 88-18086
" of water conservation for municipal and 88-18133
" project : the Park City career ladder d 88-18260
" report /, The Mobility Assistance Progr 88-18246
" studies /, Earth penetrating vehicles d 88-18187
evaluators in helping new programs succeed /, Impl 88-18100

evaporation and seepage losses, Upper Lake Mary ne 88-18450
events /, Storm precipitation and wind structure d 88-18178
everybody, P.F.D. for 88-18128
Evolutionary Acquisition (EA) strategy in acquirin 88-18054
examination of Indochinese refugees in Southeast A 88-18385
" ratings /, Predicting thrift-instituti 88-18294
" results, January 1985 to September 198 88-18160
" ., Instructions for Form 2587 : applica 88-19146
" , United States Coast Guard Auxiliary c 88-19157
excellence /, President's historic preservation aw 88-19310
" in trade and industrial education : a p 88-18227
" , 1961-1986 /, Aerospace Medical Divisio 88-18155
exceptional bilingual students /, Curriculum and i 88-18248
" Hispanic child /, Attribution theory, 88-18250
Excerpts from National Labor Relations Board rules 88-18967
exchange : memorandum of understanding between the 88-19113
" : memorandum of understanding between the 88-19115
" and disposal of public land /, Proposed a 88-18841
" of classified information : agreement bet 88-19114
" of letters., Atomic energy : exchange of 88-19114
" of notes, dated at Jakarta August 12, 198 88-19105
" of notes, signed at Cairo, August 18, 198 88-19110
" of notes, signed at Lisbon, June 18, 1979 88-19111
" of notes, signed at Rabat, August 13 and 88-19109
" of notes, to the convention between the U 88-19175
Exclude undocumented residents from census counts 88-19453
executive agencies in the National Capital region 88-19276
" summary of an experimental study /, Chan 88-18276
Executive Office of the President, and certain ind 88-19293
exemption under section 521 of the Internal Revenu 88-19145
exemptions, itemized deductions, and tax computati 88-19134
exhaust particulate /, Effects of barium-based add 88-18811
exhibit., USA National Pavilion, Paris Air Show, 1 88-18002
Expansion arts / 88-19038
" arts program 88-19038
" method for solving linearized plasma kin 88-18168
expedient military applications /, Structural prop 88-18131
Expenditure accounting : ST 14-65, part I / 88-18067
" of funds for Senate official mail duri 88-19207
expenditures under the education block grant /, Fu 88-18279
expenses of investigations and studies by the Comm 88-19253
experiment in teacher development /, Final report 88-18290
" nonscanner, Earth radiation budget 88-19013
" stations and other cooperating state in 88-17883
experimental study /, Changing teacher practice : 88-18276
experiments and projects., Science 88-18335
" on atmospheric species /, Spectroscopi 88-18173
Expiration Date of Title II of the Energy Policy a 88-17987
Exploitation of young adults in door-to-door sales 88-19430
explore America's new economic frontier., STS 26 : 88-19035
Exploring the living universe : a strategy for spa 88-18971
export controls and legislation to restrict log ex 88-19412
" promotion :, National policy related to U.S 88-19407
exports :, Short supply export controls and legisl 88-19412
" are shaping rural economies in the 1980's 88-17881
" , Indications of potential illegal 88-19129
" , Indications of potential illegal 88-19130
exposure measures., Wet weather 88-19154
" to herbicides : summary : first followup 88-18160
expression in chronically infected cells /, Phosph 88-18367
extend the authorization of appropriations for the 88-19421
" the Expiration Date of Title II of the Ener 88-17987
" the Life of the Commission on the Ukraine F 88-17964
" the Withdrawal of Certain Public Lands in L 88-17962
Extend Various Veterans' Programs, and for Other P 88-17956
Extending the authorization of the Water Resources 88-19263
" the requirements of the National Environ 88-19224
Extension of Title II of the Energy Policy and Con 88-19237
Eyeglasses II," 16 CFR part 456 : final report /, 88-18295

F

FAA :, Oversight of the 88-19372
" :, Oversight of the 88-19373
" directory / 88-19156
faced in litigating and collecting debts owed the 88-18299
faces the future., Reclamation 88-18803
Facilitating transition to the mainstream : shelte 88-18204
facilities :, Hazardous waste problems at Departme 88-19426
" and the construction of dams on certain 88-19196
" ., Management of bulk petroleum products 88-18052
facing the unexpected., Overseas : 88-19119
fact sheet., Project Head Start statistical 88-18399
" sheet. Burley tobacco., ASCS commodity 88-17936
" sheet. Flue-cured tobacco., ASCS commodity 88-17937
" sheet. Flue cured tobacco, ASCS commodity 88-17937
" sheet. Rye., ASCS commodity 88-17938
Facts about the food stamp program. 88-17878
" and figures on our nation's largest rivers / 88-18420
Failure of ZZZZ Best Co. : 88-19396
" surface /, The Vaiont Slide : a geotechnic 88-18117
" survey of light water reactor safety syste 88-19315
Fair Grove quadrangle, North Carolina, 1951 /, 7.5 88-18535
Fairness Act of 1987 :, Lopid Patent Term Restorat 88-19441
Fall River, Wisconsin, October 9, 1986., Railroad 88-19151
familias", "Dejame que te cuente lo que me dijo 88-18917
families living abroad., Security guidelines for A 88-19081
family : inhibition of virion binding to CD T cell 88-18362
Family Independence Demonstration Project : report 88-19267
fans., Current industrial reports. MA-36E, Electri 88-18006
" , Electric housewares and 88-18006
farm sector : how agricultural exports are shaping 88-17881
Farmer cooperative publications. 88-17945
farming systems-economic aspects, 1979-May 1988 : 88-17921
" , 1982-May 1988 : 258 citations /, Dryland 88-17919
fatally injured ...]., [A 32 year old dozer operat 88-18958
Fatigue criterion to system design, life and relia 88-18977
favorability map of the Wallace 1°x 2 88-18789
FDA location directory 88-18376
Fear not, yule get it there 88-19044
" not, yule get it there 88-19045
" of being deported if I didn't qualify", "Le 88-18915
" of being deported if I didn't qualify", "Le 88-18916
features /, Summary statistics. Volume 2, Finances 88-18802
" , Finances and physical 88-18802
" , Summary statistics. Volume II, Finances 88-18802
February 25, 1920) /, Mineral Leasing Act (act of 88-19393
fed different diets at seasonal temperatures in a 88-18838
Federal aviation regulations. 88-18315
" computer systems containing sensitive info 88-19053
" employee leave sharing : 88-19431
" employees : April 1987 enrollment., Thrift 88-19308
" employees : statement of Bernard L. Ungar, 88-18296
" employees : statement of Rosslyn S. Kleema 88-18301
" government forms. 88-18322
" government through a private-public partne 88-19056
" information systems and technology plannin 88-19061
" lands., Staking a mining claim on 88-18845
" policy toward youth employment : an histor 88-18236
" regulations for October 1988., Unified age 88-19065
" regulations. 27, Alcohol, tobacco products 88-17953
" regulations. 29, Labor., Code of 88-17954
" response /, Beyond the Pornography Commiss 88-18908
" services and assistance to, the Northweste 88-19204
" tax form to file, Which 88-19135
" transportation charges :, Auditing of 88-19422
Federal Aviation Administration directory 88-19156

Federal Aviation Administration Independent Establ of 1988 : report together with minority views of 88-19180
Federal Building.", An Act to Designate the Feder 88-17995
Federal Building Located at the Corner of Locust S 88-17983
" at 50 Spring Street, Sout 88-17995
" at 215 North 17th Street 88-17976
" at 600 Las Vegas Boulevar 88-17975
Federal Circuit and U.S. Court of International Tr 88-18319
Federal Emergency Management Agency to the request 88-19458
Federal Employees' Retirement System Act of 1986., 88-17982
Federal Energy Conservation Standards for Fluoresc 88-17977
Federal Fire Prevention and Control Act amendments 88-19178
Federal Fire Service Pay Schedule Act : 88-19450
Federal Prison Industries Reform Act of 1988 : rep 88-19284
Federal Procurement Policy :, To extend the author 88-19421
Federal Republic of Germany, signed at Washington 88-19114
Federal-state unemployment compensation system : 88-19473
Federal Street in Portland, Maine, as the "Edward 88-17988
Federal Supplementary Medical Insurance Trust Fund :, The 88-19227
Fellowships visual arts 88-19037
" ., Visual arts. 88-19037
Felony Trial Division office manual. 88-18910
females /, College effects on the educational atta 88-18231
FERC electric proposal : 88-19392
ferrinatrite in the system Na_2SO 88-18812
Fertility of American women. 88-18009
fertilization clinics :, Consumer protection issue 88-19467
Festus, Missouri—Illinois, 1985 : 88-18780
fiber /, Hexamethyldisilazane treatment to restore 88-17886
" composite structural durability in hygrother 88-18980
fibers, Environmental stability of intercalated gr 88-18978
field crops, 1979-1988 : 154 citations /, Drought 88-17928
" hearing on labor law :, Oversight 88-19385
" laundry wastewater recycling system /, Testi 88-18130
" lines /, Potential structures and particle a 88-18186
" operations handbook, 3/10/88, revision no. 5 88-18954
" progeny tests /, Resistance of loblolly pine 88-17903
" research /, The Grouse Creek cultural survey 88-18965
fifteenth Water Reactor Safety Information Meeting 88-19318
" Water Reactor Safety Information Meeting 88-19319
fifty-eighth report /, Investigation of disability 88-19297
fifty-seventh report /, Toward more effective and 88-19296
figures on our nation's largest rivers /, "The Bi 88-18420
file, Which federal tax form to 88-19135
filed, sources of income, exemptions, itemized ded 88-19134
film and videocassette., Programs available on 88-19118
films in relation to coating properties, The Struc 88-18981
filter canceler /, Adaptive digital processing inv 88-18153
fin quality of Atlantic salmon fed different diets 88-18838
finalists, Teacher in space 88-19029
Finance, and Urban Affairs, the Committee on Energ 88-19236
" , consolidation and rescheduling of certain 88-19106
" , International 88-19311
" , United States Senate., Obtaining care for 88-18303
Finances and physical features 88-18802
" and physical features /, Summary statisti 88-18802
" and physical features, Summary statistics 88-18802
Financial disclosure reports of members of the U.S 88-19228
" institutions : report (to accompany S. 2 88-19224
" interchange between the Social Security 88-18340
" market manipulations :, Intermarket fron 88-19359
" services industry :, Oversight on the co 88-19366
findings /, Annual earnings test quality review 88-18347
" and implications paper, OHDS grant number 88-18400
" from the National Park Service Air Qualit 88-18829
" , Retirement and survivors insurance. Annu 88-18347
finite element analysis of an OH-58 composite tail 88-18974
FIPSE project : a working vision for the Californi 88-18291
fire control systems repairers /, The Hewlett-Pack 88-18088
firearms, Alcohol, tobacco products and 88-17953
" , CFR. 27, Alcohol, tobacco products and 88-17953
" ., Code of federal regulations. 27, Alcoho 88-17953
Firemaker : Little Ghost Bull / 88-18239
firms with grandfathered nonbank banks :, Legislat 88-19360
first followup examination results, January 1985 t 88-18160
" job after college /, The influence of cooper 88-18226
" refusal requirements : report (to accompany 88-19212
fiscal year ... /, Annual report to the President 88-19311
" year ending September 30, 1989, and for oth 88-19282
" year ending September 30, 1989, and for oth 88-19292
" year ending September 30, 1989, and for oth 88-19293
" year ending September 30, 1989 : conference 88-19252
" year 1981 and 1982 enlisted accessions /, V 88-18098
" year 1987, NIH Training Center catalog and 88-18359
" year 1989 /, Committee on Appropriations re 88-19199
" year 1989 :, Legislative Branch appropriati 88-19340
" year 1989 :, The Administration's Budget pr 88-19470
" year 1989 : a report submitted pursuant to 88-19283
" year 1989 : conference report (to accompany 88-19291
" year 1989 Department of Energy authorizatio 88-19462
" year 1989 information collection budget req 88-19062
" year 1989 : report of the Senate Committee 88-19195
" year 1989 : report (to accompany H.R. 4449) 88-19261
" year 1989 : report (to accompany S. Res. 45 88-19207
" year 1989—H.R. 4264 and oversight of previo 88-19351
" year 1993 : report (to accompany H.R. 5010) 88-19263
" years 1988-89 for the Department of State, 88-19416
Fiscal Years 1987, 1988, 1989, and 1990, and for O 88-17986
Fish and marine life. 88-18331
" and wildlife laws :, Strengthen 88-19447
" hatcheries : region two : Arizona, New Mexico 88-18830
" , wildlife, and invertebrates : a synoptic rev 88-18834
Fisher Valley, southeastern Utah /, Physical, soil 88-18424
Fisheries), Closure and realigment of military ins 88-19238
fishery export promotion :, National policy relate 88-19407
" management and enforcement in the Bering S 88-19377
" products, annual summary., Processed 88-18030
fitness award for youth /, New 88-18350
fittings from Thailand : determination of the Comm 88-18907
five perspectives /, The Master teacher concept : 88-18277
five-dollar coins in commemoration of the 100th an 88-19191
Flagstaff, Arizona /, Determination of evaporation 88-18450
Flagstaff Hill : environmental assessment : draft. 88-18846
Flexible benefit plans for federal employees : sta 88-18296
" workstyles : a look at contingent labor : 88-18953
flight of Discovery : NASA & U.S. industry explore 88-19035
" (STS-9), Crew for the ninth shuttle orbital 88-19023
" (51-A), Crew of the space shuttle orbital 88-19000
" (51-C), Crew of the space shuttle orbital 88-19025
" (51-D), Crew of the space shuttle orbital 88-19001
" 7 /, Fluxgate magnetometer (SSM) for the De 88-18171
floating (for sludge-digestion tanks)., Cover, 88-18112
Floating Tire Breakwater Workshop, 8-9 November 19 88-18115
Florida /, The U.S. Geological Survey stream-gagin 88-18457
" : report (to accompany H.R. 3431)., Releas 88-19187
" national parks, The Regional influence of 88-18471
" 1:50,000. 27081-C1-TM-050, Basinger / 88-18673
" 1:50,000. 27081-C3-TM-050, Lake Placid / 88-18674
" 1:50,000. 27081-E3-TM-050, Lake Arbuckle / 88-18675
" 1:50,000. 27081-G1-TM-050, Lake Marian / 88-18676
" 1:50,000. 27081-G3-TM-050, Lake Weohyakapk 88-18677
"]. 26081-E8-TF-024, Fort Myers SW quadrangl 88-18482
"]. 26082-G1-TF-024, Punta Gorda SE quadrang 88-18483
"]. 26082-H1-TF-024, Punta Gorda quadrangle, 88-18484
"]. 27081-A8-TF-024, Ft. Ogden quadrangle, F 88-18485
"]. 27081-C8-TF-024, Limestone quadrangle, F 88-18486

222-242 O - 88 - 17 : QL3

"]. 27081-F8-TF-024, Baird quadrangle, Flori 88-18487
"]. 27081-G6-TF-024, Alturas quadrangle, Flo 88-18488
"]. 27081-H6-TF-024, Eloise quadrangle, Flor 88-18489
"]. 27081-H7-TF-024, Bradley Junction quadra 88-18490
"]. 27082-A1-TF-024, Murdock SE quadrangle, 88-18491
"]. 27082-A2-TF-024, Murdock quadrangle, Flo 88-18492
"]. 27082-D6-TF-024, Bradenton Beach quadran 88-18493
"]. 27082-E1-TF-024, Duette quadrangle, Flor 88-18494
"]. 27082-F2-TF-024, Ft. Lonesome quadrangle 88-18495
"]. 28081-A8-TF-024, Lakeland quadrangle, Fl 88-18496
"]. 28082-A3-TF-024, Thonotosassa quadrangle 88-18497
"]. 28082-A4-TF-024, Sulphur Springs quadran 88-18498
"]. 28082-B2-TF-024, Zephyrhills quadrangle, 88-18499
"]. 28082-B4-TF-024, Lutz quadrangle, Florid 88-18500
"]. 30087-D1-TF-024, Garcon Point quadrangle 88-18506
" , with emphasis on the intermediate aquifer 88-18451
" , 1955 /, 7.5 minute series (topographic), 88-18487
" , 1955 /, 7.5 minute series (topographic), 88-18489
" , 1956 /, 7.5 minute series (topographic), 88-18483
" , 1956 /, 7.5 minute series (topographic), 88-18485
" , 1956 /, 7.5 minute series (topographic), 88-18486
" , 1956 /, 7.5 minute series (topographic), 88-18491
" , 1956 /, 7.5 minute series (topographic), 88-18492
" , 1956 /, 7.5 minute series (topographic), 88-18494
" , 1956 /, 7.5 minute series (topographic), 88-18495
" , 1964 /, 7.5 minute series (topographic), 88-18493
" , 1970 /, 7.5 minute series (topographic), 88-18506
" , 1974 /, 7.5 minute series (topographic), 88-18500
" , 1975 /, 7.5 minute series (topographic), 88-18499
Florida Department of Revenue; Delta Air Lines,, I 88-18931
" of Revenue; Eastern Airlines In 88-18931
Florida Produce Labeling Act of 1979 :, Implementa 88-19334
Florida—Charlotte Co., 1957 /, 7.5 minute series (88-18484
Florida—Hillsborough Co., 1956 /, 7.5 minute serie 88-18498
" ., 1974 /, 7.5 minute serie 88-18497
Florida—Lee Co., 1958 /, 7.5 minute series (topogr 88-18482
Florida—Polk Co., 1949 /, 7.5 minute series (topog 88-18490
" ., 1955 /, 7.5 minute series (topog 88-18488
" ., 1975 /, 7.5 minute series (topog 88-18496
flow calculations about complex configurations, Hi 88-18986
" in the Milwaukee Harbor Estuary at Milwaukee, 88-18439
" of the alluvial aquifer in the Upper Black Sq 88-18456
flows - past, present, and future, Observations, t 88-18975
Flue cured tobacco 88-17937
" cured tobacco, ASCS commodity fact sheet. 88-17937
Flue-cured tobacco 88-17937
" tobacco., ASCS commodity fact sheet. 88-17937
Fluorescent Lamp Ballasts., An Act to Amend the En 88-17977
Fluxgate magnetometer (SSM) for the Defense Meteor 88-18171
FmHA Section 515 rural rental housing vacancies : 88-19357
foams and composites for expedient military applic 88-18131
focus for school improvement /, Organizational eff 88-18282
fog prediction model /, An evaluation of an advect 88-18167
folders., National Park Service 88-18329
folklife and historic preservation field research 88-18965
following exposure to herbicides : summary : first 88-18160
followup examination results, January 1985 to Sept 88-18160
Fontenelle Reservoir, Wyoming :, 1:100 000-scale m 88-18861
" , Wyoming, 1982 :, 1:100 000-s 88-18885
Food labeling guide., A 88-18378
" service /, Quantity recipes for school 88-17879
" stamp program., Facts about the 88-17878
" stamp research : results from the Income Surv 88-17941
Food Security Act of 1985; and current and develop 88-19335
Food Stamp Act of 1977 to make technical correctio 88-19267
Forage legumes, June 1985-April 1988 : 258 citatio 88-17925
foraminifera from the Manzano Mountains, New Mexic 88-18435
force statistics, 1978-87., Revised seasonally adj 88-18940
forces and the conventional balance in Europe., U. 88-19475
Forecast of long waves (0 through 5) at 500MB leve 88-18029
forecasts for STS launches at V23, Vandenberg AFB 88-18180
Foreign assistance : how the funds are spent : rep 88-18308
" assistance policy studies : 88-19408
" direct investment in the United States : 88-18033
" direct investment in the United States : 88-18034
" investments. 88-18336
" policy /, Required reports to Congress on 88-19406
" policy and international narcotics control 88-19448
" policy : opportunities and challenges /, A 88-19089
" trade organizations of the People's Republ 88-19076
Foreign Affairs, U.S. House of Representatives (in 88-19233
" , U.S. House of Representatives (in 88-19234
Foreign Operations, Committee on Appropriations, H 88-18308
Foreign Scholarships., Annual report of the Board 88-19309
Foreign Sovereign Immunities Act : report (to acco 88-19256
" amendments : repo 88-19257
forest management : Olympic National Forest., Logg 88-17884
" statistics for state and private land, 1983 88-17906
" statistics for state and private land, 1983 88-17907
" system lands in the state of Oklahoma for i 88-19243
" trees., Pear thrips on 88-17916
" wildlife habitat statistics for Maine 1982 88-17896
forests in northwestern New Mexico, 1987 /, Timber 88-17909
" in the Pacific Northwest and California /, 88-17905
forfeiture programs : corrective actions underway 88-18297
fork of the Salmon River, Stratigraphic and struct 88-18422
form to file, Which federal tax 88-19135
" 1028 : application for recognition of exempti 88-19145
" 2587 : application for special enrollment exa 88-19146
formal schooling : language arts and social studie 88-18202
Formaster Well quadrangle, Arizona—Mohave Co. /, 7 88-18564
formations in parts of Beaverhead and Madison coun 88-18427
former Union Carbide Corporation uranium mill site 88-18193
Former President's Act of 1987 : 88-19429
forms and bulletins., Rural Electrification Admini 88-18328
" catalog. 88-19050
" ?, Employers-looking for tax 88-19136
" ., Federal government 88-18322
" ., Interpretive research : humanities, scienc 88-19040
" ?, Looking for IRS tax 88-19137
" ., Summer stipends. Guidelines & application 88-19041
Fort Myers SW quadrangle, Florida—Lee Co., 1958 /, 88-18482
Fort Union Formation, Bull Mountain Coal Field, so 88-18721
Fortran sorting program to code hydrocarbon produc 88-18476
forty-one : National Service Life Insurance 1988 r 88-19166
Foundation grouting practices at Corps of Engineer 88-18116
Foundation Ridge quadrangle, Washington—Yakima Co. 88-18641
four programs, Verification guide for Title 88-18200
fqih : the transformation of traditional Islamic t 88-18223
fractures on the east side of the New Madrid earth 88-19317
framework of upper Cretaceous Dakota Sandstone, Ma 88-18800
France. 88-19071
" / 88-18950
" : message from the President of the United 88-19175
" , Labor trends in 88-18950
Franklin, and Ary nominations :, Baynard, 88-19388
Frederick D. Gregory 88-19012
Frederick Paul of Seattle, Washington : report (to 88-19290
Free appropriate public education for students wit 88-18199
" atmosphere based on rawinsonde data /, C 88-18164
Free-Trade Agreement Implementation Act of 1988 : 88-19251
freight train ENS-121, on the Northeast Corridor, 88-19152
Fremont County, Wyoming /, Geologic map of the Eag 88-18755
French, Protocol to the 1967 Tax Convention with F 88-19175
frequency standards /, Lifetime and reliability of 88-18185
Freshwater and ocean survival of Atlantic salmon a 88-18839
friend for life!, Your 88-19158

Friendship.", Joint Resolution Designating July 2 88-17980
Frontier formations in parts of Beaverhead and Mad 88-18427
" ., STS 26 : flight of Discovery : NASA & U 88-19035
frontrunning and other financial market manipulati 88-19359
Fruitdale /, Alabama 1:50,000. [31088-C3-TM-050], 88-18686
Ft. Lonesome quadrangle, Florida, 1956 /, 7.5 minu 88-18495
Ft. Ogden quadrangle, Florida, 1956 /, 7.5 minute 88-18485
Fuego Mtn quadrangle, Oregon—Klamath Co. /, 7.5 mi 88-18612
fuelwood harvest /, Wyoming and western South Dako 88-17910
" use in the United States, 1980-81 /, Resi 88-17912
Fulbright program 88-19309
Fulton County, Pennsylvania / 88-18760
function algorithm /, Real time, automatic vehicle 88-18177
functions /, The Definition and measurement of sma 88-18087
fund of the House for further expenses of investig 88-19253
funded programs, Abstracts of 88-18205
funding :, Long-range defense 88-19369
Funds allocation and expenditures under the educat 88-18279
" are spent : report to the chairman, Subcommi 88-18308
" for Senate official mail during fiscal year 88-19207
" , and for other purposes : report (to accompa 88-19205
fusiform rust in field progeny tests /, Resistance 88-17903
fusulinid foraminifera from the Manzano Mountains, 88-18435
future :, Connecticut's electricity 88-19437
" of labor-management cooperation., U.S. labo 88-18936
" of microcomputers in the classroom /, The 88-18215
" , Observations, theoretical ideas, and model 88-18975
" ., Reclamation faces the 88-18803
FY 1989 budget and for the report required by the 88-19063
" 84 /, Determination of ionospheric electron den 88-18174

G

G. David Low 88-19016
G.P.O., List of available U.S.D.A. publications fo 88-17930
Gaithersburg, Maryland, October 26-29, 1987 /, Pro 88-19318
" , Maryland, October 26-29, 1987 /, Pro 88-19319
Garcon Point quadrangle, Florida, 1970 /, 7.5 minu 88-18506
gardening, 1982-March 1988 : 184 citations /, Vege 88-17923
Garfield and Mesa counties, Colorado /, Geologic m 88-18749
Garfield County, Colorado /, Cross sections showin 88-18800
" , Colorado : draft environmental im 88-18193
gas ion thruster hollow cathodes, Heaterless ignit 88-18983
Gates of the Arctic National Park and Preserve, Al 88-18412
Gene engineering of yeasts for the degradation of 88-18292
general : Maj. Gen. Clarence L. Tinker /, Osage 88-18161
" capital increase for the World Bank :, The 88-19353
" elections : report (to accompany S. 182)., 88-19223
" internal medicine and pediatrics : final r 88-18396
" management plan., Crater Lake National Par 88-18826
" model for item dependency /, A 88-18285
General Accounting Office Personnel Amendments Act of 1988 : report (accompany H.R. 4318). 88-19194
General Government Division, before the Committee 88-18301
" , before the Subcommitt 88-18296
" , before the Subcommitt 88-18302
Genocide Convention Implementation Act : 88-19442
Geochemical data for Triassic sedimentary and ther 88-18463
" investigation of the major fractures o 88-19317
" survey maps of the wildernesses and ro 88-18792
" survey of the Bristol Cliffs Wildernes 88-18791
" survey of the Mt. Ascutney Region, Win 88-18799
geochronology of the southern part of the Nabitah 88-18464
Geodetically derived strain from San Francisco Bay 88-18027
Geographic area statistics 88-18003
" area statistics :, Annual survey of man 88-18003
Geography Awareness Week.", Joint Resolution to D 88-18000
Geohydrology and 1985 water withdrawals of the aqu 88-18451
" of the Tesuque aquifer system near Sa 88-18442
" , water quality, and preliminary simul 88-18456
Geologic and geochemical survey of the Bristol Cli 88-18791
" implications of Paleozoic and Mesozoic pa 88-18434
" map of Mare Acidalium quadrangle, Mars : 88-18736
" map of the Amonate quadrangle, Buchanan a 88-18725
" map of the Aztec 1°x 2 88-18748
" map of the Barbours Creek and Shawvers Ru 88-18794
" map of the Charlotte 1°x 2 88-18733
" map of the Crystal Mountain quadrangle, L 88-18730
" map of the Dry Creek Bench quadrangle, Ma 88-18795
" map of the Eagle Point quadrangle and par 88-18755
" map of the eastern equatorial region of M 88-18751
" map of the Goodsprings district, southern 88-18790
" map of the Laporte quadrangle, Larimer Co 88-18729
" map of the Livermore quadrangle, Larimer 88-18727
" map of the Moncks Corner quadrangle, Berk 88-18731
" map of the Mt. Axtell quadrangle, Gunniso 88-18726
" map of the polar regions of Mars / 88-18752
" map of the Poudre Park quadrangle, Larime 88-18728
" map of the region between the middle fork 88-18422
" map of the Table Top Mountain Wilderness 88-18797
" map of the western equatorial region of M 88-18750
" map of the Westwater 30' x 60 88-18749
" map of the Yellow Hills East quadrangle, 88-18801
" mapping for the Silsilah tin deposit, Res 88-18462
" observations of the failure surface /, Th 88-18117
" report for the North Aleutian shelf (OCS) 88-18461
" setting of gold occurences in the Big Can 88-18423
Geologic Hazards in Central America /, Proceedings 88-18430
geological, geophysical, and geochemical investiga 88-19317
Geological Survey stream-gaging program in west-ce 88-18457
geology of the southern Virginia part of the Chesa 88-18796
Geometry of the Benioff zone and mode of subductio 88-18756
geophysical well-logging equipment for hydrologic 88-18458
" , and geochemical investigation of the 88-19317
George D. Nelson 88-19020
Georgetown University, December 4-5, 1984., Southe 88-18061
Georgia]. 30083-G5-TF-024, Quitman quadrangle, Geo 88-18505
" , as the "Martin Luther King, Jr. Federal 88-17995
Georgia—Brooks Co., 1974 /, 7.5 minute series (top 88-18505
geotechnical analysis based on new geologic observ 88-18117
Geothermal energy & our environment. 88-18192
German collections of the Library of Congress : ch 88-18959
German Democratic Republic., An Act to Provide Con 88-17972
" , Romania, and the Union 88-18906
Germany, signed at Washington July 6, 1981 with ex 88-19114
gift publications from the Superintendent of Docum 88-18311
gifts! : a selection of gift publications from the 88-18311
Give Special Recognition to the Birth and Achievem 88-17998
Glengary quadrangle, West Virginia—Virginia, 1965 88-18592
global approach., Protecting American agriculture 88-17942
" securities markets :, Volatility in 88-19399
" warming and the greenhouse effect, 1979-198 88-17927
GMT, Processed strong-motion records from the sout 88-18466
goals for low-density structural foams and composi 88-18131
Golconda Civilian Conservation Center., Corpsmembe 88-17893
Gold medal for Jesse Owens—H.R. 1270 : 88-19358
" occurences in the Big Canyon area, El Dorado 88-18423
" of the Solomon, Bendeleben, and southern part 88-18793
Golden Knights., Your United States Army parachute 88-18070
Goldstone, California, Antennas of the deep space 88-18992
goods., Current industrial reports. MA 30C, Rubber 88-18004
" ., Rubber mechanical 88-18004
Goodsprings district, southern Spring Mountains, C 88-18790
Governing International Fishery Agreement Between 88-17972
government /, Justice Department : implements face 88-18299
" : a high school bilingual supplement fo 88-18243

" : a high school bilingual supplement fo 88-18244
" : report of the President's Commission 88-19057
" books make great gifts! : a selection o 88-18311
" forms., Federal 88-18322
" of the German Democratic Republic., An 88-17972
" through a private-public partnership /, 88-19056
" transportation bills : GSA oversight : 88-19296
" ., Books about selling to the U.S. 88-18310
" ! : improving the management of human re 88-19056
Government Act and reauthorization of the Office o 88-19427
Government Ethics : statement by Rosslyn S. Kleema 88-18302
" :, Tenth anniversary of the Ethi 88-19427
Government Management, Committee on Governmental A 88-18302
Government Operations, and the Committee on Mercha 88-19238
" , House of Representatives., 88-18296
Government Printing Office : a contractor's guide. 88-18309
Governmental Affairs, United States, Issues relate 88-18302
" , United States Senate., S. 42 88-18301
" , United States Senate, to acc 88-19202
" , United States Senate, to acc 88-19225
GPO., List of available USDA publications for sale 88-17930
Grace /, Maryland 1:50,000. 39076-E1-TM-050, Havre 88-18709
graduates :, Characteristics of recent science/eng 88-19043
Grafton quadrangle, New Hampshire /, 7.5 minute se 88-18614
" , and Carroll counties, New Hampshire /, Ge 88-18792
grain by electrical capacitance /, Measuring local 88-17887
Grand and Uinta counties, Utah and Garfield and Me 88-18749
Grand Ronde Community of Oregon, and for other pur 88-19206
Grand Teton National Park., Development concept pl 88-18827
grandfathered nonbank banks :, Legislation to rest 88-19360
Granite County, Montana /, Mineral resources of th 88-18425
grant /, Funds allocation and expenditures under t 88-18279
" at the local level : the implementation of c 88-18278
" number 90AT0090 /, A Diversified, clinically 88-18400
" the Consent of the Congress to the Appalachi 88-17955
" to develop teacher incentive structures : Ut 88-18260
grantee performance reports by CDBG entitlement gr 88-18402
grantees., Activity management and reporting syste 88-18402
" ., Grants management handbook for 88-17947
grants /, Guidelines and procedures : applications 88-17951
" management handbook for grantees. 88-17947
graphite fibers, Environmental stability of interc 88-18978
Grassy Butte, North Dakota, 1983 : 88-18869
" , North Dakota, 1983 : 88-18893
gravity anomaly map of the Cascade Range, Californ 88-18722
" anomaly maps and a hydrothermal veins favo 88-18789
" meter surveys in drill holes USW G-4, Yucc 88-18467
" system's error budget revisited /, The AFG 88-18175
great gifts! : a selection of gift publications fr 88-18311
Great Britain and Northern Ireland, signed at Wash 88-19116
Great Lakes /, Waterborne commerce of the United S 88-18106
" , Waterways and harbors, 88-18106
Great Plains Conservation Program., The 88-17877
Great Sand Dunes National Monument : statement for 88-18823
Greater Yellowstone Coordinating Committee present 88-18822
greenhouse effect, 1979-1988 : 186 citations /, Gl 88-17927
Greenland. 88-19072
grid sampling and large-scale geologic mapping for 88-18462
ground forces and the conventional balance in Euro 88-19475
" water in Orcas, San Juan, Lopez, and Shaw I 88-18436
" water : the need or [i.e. for] better progr 88-19202
ground-water flow of the alluvial aquifer in the U 88-18456
" levels, ground-water quality, and lan 88-18445
" quality, and land-surface subsidence 88-18445
" withdrawals and changes in ground-wat 88-18445
Groundwater contamination, 1985-May 1988 : 346 cit 88-17918
group., NIH Technology Assessment Workshop, Septem 88-18356
Grouse Creek cultural survey : integrating folklif 88-18965
grouting practices at Corps of Engineers dams /, F 88-18116
Grove Hill /, Alabama 1:50,000. [31087-E7-TM-050], 88-18681
grown on public lands., Wanted, your help in locat 88-18844
Growth basal area handbook. 88-17892
" regulators for higher plants, January 1979- 88-17873
" , composition, and fin quality of Atlantic s 88-18838
GSA oversight : fifty-seventh report /, Toward mor 88-19296
Guidance for preparation and submission of securit 88-19053
" for the use of an Evolutionary Acquisitio 88-18054
" ., Solar energy 88-18028
guide /, Technical publications 88-18191
" book /, Developing a role-model index : a 88-18233
" for laser light shows and displays (21 CFR 1 88-18379
" for preparing command readiness inspection r 88-18074
" for statistical reporting : summary tables / 88-18926
" for the home worker /, At home in the office 88-18225
" for Title four programs, Verification 88-18200
" for Title IV programs /, Verification 88-18200
" for using the contingent value methodology i 88-18136
" on-line query menu system., Welcome to PAID 88-19162
" on successful uses of technology in rural sc 88-18255
" prepared by Roland G. Axelson ... [et al.], 88-18204
" to applying for permanent residence., A Temp 88-18919
" to correspondence self-study courses., Train 88-19133
" to linkages between vocational education and 88-18228
" to revision of local court rules /, A practi 88-18935
" to systems CMP/FOSE., Management 88-18342
" to the preliminary review process /, Interna 88-18403
" ., A Food labeling 88-18378
" ., Child and dependent care : information 88-19132
" ., How to do business with the United States 88-18309
" ., Job Corps center review 88-18955
guidelines : second competition for the Preventive 88-18370
" & application forms., Summer stipends. 88-19041
" and application forms, Summer stipends. 88-19041
" and procedures : applications and grant 88-17951
" for American families living abroad., S 88-19081
" for assisting alcohol abusers /, AFSC c 88-18188
" for leukosis dispositions. 88-17946
" for medical examination of Indochinese 88-18385
" for relating children's ages to toy cha 88-19303
Gulf Coast, Mississippi River system, and Antilles 88-18105
Gulfport and Pascagoula, Moss point, Miss., Biloxi 88-18946
Gunnison County, Colorado /, Geologic map of the M 88-18726
Gus J. Solomon United States Courthouse : report (88-19280
Guyana / 88-18951
" , Labor trends in 88-18951

H

H.R. 285 : 88-19384
" . 442)., Civil Liberties Act : conference repor 88-19241
" . 900)., West Virginia National Interest River 88-19208
" . 1149) (including cost estimate of the Congres 88-19256
" . 1531 ... March 10, 1987, was referred jointly 88-19264
" . 1580 together with minority, dissenting, and 88-19233
" . 1580 together with minority, dissenting, and 88-19234
" . 1939)., Constitution Heritage Act of 1988 : r 88-19186
" . 2109)., For the relief of Rosa Pratts : repor 88-19268
" . 2342)., Coast Guard Authorization Act of 1988 88-19278
" . 2370)., Providing for the establishment of an 88-19204
" . 2461)., For the relief of Milena Mesin and Bo 88-19269
" . 2504 ... May 21, 1987, was referred jointly t 88-19287
" . 2511)., For the relief of Tarek Mohamad Mahmo 88-19270
" . 2524) (including cost estimate of the Congres 88-19276
" . 2701)., Amending the Natural Gas Policy Act o 88-19212
" . 2772)., South Dakota Water Supply and Assista 88-19217
" . 2848) (including cost estimate of the Congres 88-19298

" . 2858)., Regulatory Fairness Act : report (to 88-19218
" . 2884)., Uniform Regulatory Jurisdiction Act o 88-19213
" . 3133) (including cost estimate of the Congres 88-19244
" . 3247)., For the relief of Lynette J. Parker : 88-19271
" . 3431)., Releasing a reversionary interest of 88-19187
" . 3617)., Settling certain land claims of the C 88-19205
" . 3680) (including the cost estimate of the Con 88-19235
" . 3763) (including cost estimate of the Congres 88-19257
" . 3917)., For the relief of Rajani Lal : report 88-19272
" . 4068, which ... was referred jointly to the c 88-19242
" . 4102) (including the cost estimate of, Provid 88-19288
" . 4118) (including cost estimate of the Congres 88-19258
" . 4143)., Establishing a reservation for the Co 88-19206
" . 4188)., James T. Foley United States Courthou 88-19279
" . 4264 and oversight of previously authorized p 88-19351
" . 4267)., Authorization of additional appropria 88-19201
" . 4318)., General Accounting Office Personnel A 88-19194
" . 4333 : report (to accompany H. Res. 507)., Pr 88-19248
" . 4338) (including cost estimate of the Congres 88-19239
" . 4338) (including cost estimate of the Congres 88-19240
" . 4352 : report (to accompany H. Res. 508)., Pr 88-19269
" . 4352, which ... was referred jointly to the C 88-19236
" . 4387)., Intelligence Authorization Act for fi 88-19291
" . 4417 : report (to accompany H. Res. 522)., Pr 88-19285
" . 4419., Federal Fire Prevention and Control Ac 88-19178
" . 4449) (including cost estimate of the Congres 88-19261
" . 4458) (including cost estimate of the Congres 88-19262
" . 4481 ... April 28, 1988 was referred jointly 88-19238
" . 4526) (including cost estimate of the Congres 88-19245
" . 4526) (including cost estimate of the Congres 88-19246
" . 4526 : report (to accompany H. Res. 515)., Pr 88-19277
" . 4604) (including cost estimate of the Congres 88-19237
" . 4689 which ... was referred jointly to the Co 88-19289
" . 4719) (including cost estimate of the Congres 88-19260
" . 4783)., Making appropriations for the departm 88-19292
" . 4800)., Making appropriations for the Departm 88-19252
" . 4807) (including cost estimate of the Congres 88-19300
" . 4843 which on June 16, 1988, was referred joi 88-19255
" . 4850) (including cost estimate of the Congres 88-19250
" . 4867)., Making appropriations for the Departm 88-19282
" . 4904) (including cost estimate of the Congres 88-19254
" . 4970) (including cost estimate of the Congres 88-19299
" . 4986 : report (to accompany H. Res. 523)., Pr 88-19286
" . 4994) (including cost estimate of the Congres 88-19284
" . 4998) (including cost estimate of the Congres 88-19267
" . 5007)., Gus J. Solomon United States Courthou 88-19280
" . 5010) (including the cost estimate of the Con 88-19263
" . 5073) (including cost estimate of the Congres 88-19294
" . 5090 which, on July 26, 1988, was referred jo 88-19251
" . 5141) (including cost estimate from the Congr 88-19259
H. Rept. 100-861)., Providing for the consideratio 88-19281
H. Res. 200)., Frederick Paul of Seattle, Washingt 88-19290
" . 500)., Providing amounts from the contingc 88-19253
" . 507)., Providing for the consideration of 88-19248
" . 508)., Providing for the consideration of 88-19249
" . 515)., Providing for the consideration of 88-19277
" . 521 and to supersede H. Rept. 100-861)., P 88-19281
" . 522)., Providing for the consideration of 88-19285
" . 523)., Providing for the consideration of 88-19286
H-7, H-8, H-9, and H-10 near the proposed waste is 88-18474
H-8, H-9, and H-10 near the proposed waste isolati 88-18474
H-9, and H-10 near the proposed waste isolation pi 88-18474
H-10 near the proposed waste isolation pilot plant 88-18474
H-170, American housing survey, Salt Lake City, UT 88-18017
habitat enhancement in the northeastern United Sta 88-18837
" statistics for Maine 1982 /, Forest wildli 88-17896
Hague, June 1 and 29, 1982., Energy, information e 88-19115
Hampton University mainstreaming outreach services 88-18288
hand-held computer as a medium for teaching mathem 88-18088
handbook /, Higher education : a bibliographic 88-18214
" /, Item banking for local test developmen 88-18267
" : an enforcement tool for all disciplines 88-19126
" : Golconda Civilian Conservation Center., 88-17893
" for grantees., Grants management 88-17947
" for Strategic Intelligence Analysis /, Ap 88-18099
" of methods for the evaluation of water co 88-18133
" on marriage registration. 88-18380
" ., Employee's 88-18144
" ., Growth basal area 88-17892
" ., IAR state 88-18344
" ., State and local program 88-19307
" ., Subcontracting management 88-18055
" , 3/10/88, revision no. 556., Field operat 88-18954
handicapped and Hispanic students : an annotated b 88-18249
handicaps : requirements under section 504 of the 88-18199
harassment : employee training /, Training in the 88-18809
" : supervisory training /, Training in t 88-18810
harbors, Atlantic Coast /, Waterborne commerce of 88-18104
" , Atlantic Coast, Waterways and 88-18104
" , Great Lakes /, Waterborne commerce of the 88-18106
" , Great Lakes, Waterways and 88-18106
" , Gulf Coast, Mississippi River system, and 88-18105
" , Pacific Coast, Alaska, and Hawaii /, Wate 88-18107
" , Pacific Coast, Alaska, and Hawaii, Waterw 88-18107
Hardin, Montana, 1981 :, 1:100 000-scale metric to 88-18863
" , Montana, 1981 :, 1:100 000-scale metric to 88-18887
Harlem, Montana—Saskatchewan, 1984 : 88-18877
" , Montana—Saskatchewan, 1984 : 88-18902
Harney and Malheur Counties, Oregon, and Humboldt 88-18426
harsh sites in southern Utah /, Container-grown po 88-17901
Hartford Public Schools /, Facilitating transition 88-18204
harvest /, Wyoming and western South Dakota's 1983 88-17910
hasta que los de Inmigracion me dijeron que si!", 88-18912
Hastings Pass /, Utah 1:50,000. 40112-E7-TM-050, 88-18713
hatcheries : region two : Arizona, New Mexico, Okl 88-18830
hatchery /, Growth, composition, and fin quality o 88-18838
Havasupai Indian Reservations /, Pinyon-juniper vo 88-17904
Havre de Grace /, Maryland 1:50,000. 39076-E1-TM-0 88-18709
Hawaii /, Waterborne commerce of the United States 88-18107
" 1:50,000. 18155-H5-TM-050, Naalehu / 88-18656
" 1:50,000. 19155-B3-TM-050, Pahala / 88-18657
" 1:50,000. 19155-B5-TM-050, Punaluu / 88-18658
" 1:50,000. 19155-B7-TM-050, Milolii / 88-18659
" 1:50,000. 19155-D5-TM-050, Mauna Loa / 88-18660
" 1:50,000. 19155-D7-TM-050, Kealakekua Bay / 88-18661
" 1:50,000. 19155-F3-TM-050, Mauna Kea / 88-18662
" 1:50,000. 19155-F5-TM-050, Ahumoa / 88-18663
" 1:50,000. 19155-H1-TM-050, Papaaloa / 88-18664
" 1:50,000. 19155-H5-TM-050, Waipio Valley / 88-18665
" 1:50,000. 19155-H7-TM-050, Kawaihae Bay / 88-18666
" 1:50,000. 20155-B5-TM-050, Honokane / 88-18667
" 1:50,000. 20155-B7-TM-050, Kapaau / 88-18668
" 1:50,000. 21157-C5-TM-050, Koko Head / 88-18669
" 1:50,000. 21157-E7-TM-050, Laie / 88-18670
" 1:50,000. 21158-C1-TM-050, Nanakuli / 88-18671
" 1:50,000. 21158-E1-TM-050, Kaena Point / 88-18672
" , Waterways and harbors, Pacific Coast, Alas 88-18107
Hawaii Island /, Benefits of Eucalyptus-Albizia mi 88-17902
Hayward Faults /, Maps showing maximum earthquake 88-18787
Hazard communication : a compliance kit. 88-18952
hazardous waste /, Gene engineering of yeasts for 88-18292
" waste problems at Department of Defense 88-19426
hazards of nitrite inhalants /, Health 88-18390
" to fish, wildlife, and invertebrates : a s 88-18834
headings : update. No. 1 /, Subject cataloging man 88-18962
Headquarters United States Air Force : 7th Communi 88-18158
Health : next-of-kin questionnaire., Iowa Study of 88-18353

" and Human Services, and Education, and rela 88-19292
" and the elderly :, Mental 88-19331
" care :, Rural 88-19368
" care issues :, Children's 88-19405
" effects in Air Force personnel following ex 88-18160
" hazards of nitrite inhalants / 88-18390
" maintenance organizations :, Medicare 88-19423
" programs ... : managing for health., Your o 88-18395
" promotion and disease prevention : a contin 88-18397
" services by elderly persons /, Marital stat 88-18384
" services by the Indian Health Service : rep 88-19220
" supplement for Cambodian students /, Senior 88-18220
" supplement for Laotian students /, Senior h 88-18221
" supplement for Vietnamese students /, Senio 88-18219
" threat posed by the human immunodeficiency 88-19230
" ., Iowa Study of Environment and 88-18352
" ., Public 88-18324
" ., Your occupational health programs ... : m 88-18395
Health Administration :, Oversight of the Occupati 88-19444
Health Benefits of Pets : summary of working group 88-18356
Hearing conservation program. 88-19049
" on labor law :, Oversight field 88-19385
" on National Defense Authorization Act for 88-19351
heart of copper country, Michigan., 665th Radar Sq 88-18156
Heat of reaction of molten zirconium with UO 88-19316
Heaterless ignition of inert gas ion thruster holl 88-18983
Hedges quadrangle, California—Imperial Co. /, 7.5 88-18519
held at National Bureau of Standards, Gaithersburg 88-19318
" at National Bureau of Standards, Gaithersburg 88-19319
" at Ramada Renaissance Hotel, Herndon, Virgini 88-18377
" by the Secretary of the Interior are lands he 88-19247
" in trust for the benefit of certain bands of 88-19247
helium pumps for in-orbit transfer, Liquid 88-18987
help in locating marijuana grown on public lands., 88-18844
" other people with their tax returns : volunte 88-19142
" you., Soil surveys can 88-17876
helping new programs succeed /, Implementation mon 88-18100
" soldiers to qualify for college credit : A 88-18072
helplessness, and achievement : implications for t 88-18250
Helsinki accords :, Implementation of the 88-19463
Helsinki Final Act /, Implementation of 88-19101
Helsinki Human Rights Day.", Joint Resolution to 88-17991
hemos vivido en los Estados Unidos", "Dejame que 88-18911
herbicides : summary : first followup examination 88-18160
heritage : a selection of publications from the Su 88-18312
Herndon, Virginia, on May 28 and 29, 1987 /, Proce 88-18377
heterosexual HIV transmission and associated risk . 88-18363
Hewlett-Packard plotter /, RAREPLOT a computer pro 88-18479
" plotter /, XYPLOT a plotting progr 88-18481
Hewlett-Packard HP-41CV hand-held computer as a me 88-18088
Hexamethyldisilazane treatment to restore strength 88-17886
Hidden Valley Ranch /, Colorado 1:50,000. 37104-E3 88-18704
Higgins Tank quadrangle, Arizona—Coconino Co. /, 7 88-18560
high and low water predictions, Europe and West Co 88-18032
" health supplement for Cambodian students /, S 88-18220
" health supplement for Laotian students /, Sen 88-18221
" health supplement for Vietnamese students /, 88-18219
" school bilingual supplement for Cambodian stu 88-18216
" school bilingual supplement for Laotian stude 88-18217
" school bilingual supplement for Laotian stude 88-18243
" school bilingual supplement for Vietnamese st 88-18218
" school bilingual supplement for Vietnamese st 88-18244
" speed viscous flow calculations about complex 88-18986
" technology and munitions transfer, Special ag 88-19127
Higher education : a bibliographic handbook / 88-18214
" education : to serve the learner /, Assessm 88-18245
" education, 1860 to 1982 /, The traditionall 88-18254
" plants, January 1979-February 1988 : citati 88-17873
Higher Education Act : 88-19387
" of 1965, and for Other Purpos 88-17984
" of 1965 : report (to accompan 88-19214
" of 1965 to Prevent Abuses in 88-17984
Highgate Center quadrangle, Vermont, 1964 /, 7.5 m 88-18622
Highway safety : monitoring practices to show comp 88-18305
Hiking trails & Paddy Creek Wilderness map / 88-17885
Hill Air Force Base : communicative skills., Nonco 88-18157
Hispanic child /, Attribution theory, learned help 88-18250
" students : an annotated bibliography /, T 88-18249
historic preservation :, Miscellaneous proposals r 88-19391
" preservation awards, in recognition of hi 88-19310
" preservation awards : national historic p 88-19310
" preservation excellence /, President's hi 88-19310
" preservation field research /, The Grouse 88-18965
historical and political analysis /, Federal polic 88-18236
" records of bald eagles from the norther 88-18835
history : a high school bilingual supplement for C 88-18216
" : a high school bilingual supplement for V 88-18218
" : a high school bilingual supplement for L 88-18217
" and management of the DOE/Air Force small 88-18306
" control system, Fortran sorting program to 88-18476
Hoehne /, Colorado 1:50,000. 37104-C3-TM-050, 88-18702
holes USW G-4, Yucca Mountain area, Nye County, Ne 88-18467
Holladay quadrangle, Tennessee, 1950 /, 7.5 minute 88-18542
hollow cathodes, Heaterless ignition of inert gas 88-18983
home based setting : statement of J. William Gadsb 88-18303
" care : what constitutes it? : what to do abou 88-18398
" in the office : a guide for the home worker / 88-18225
" market., Educational software best-sellers in 88-18272
" video :, New directions in 88-19461
" worker /, At home in the office : a guide for 88-18225
" , Pack it 88-17914
Homeless Reauthorization Act of 1988 : report (to 88-19209
Homelessness and housing : 88-19356
Honokane /, Hawaii 1:50,000. 20155-B5-TM-050, 88-18667
Hoodoo Creek eastward to Mount Taylor, central Ida 88-18422
Hoodoo Quartzite and Yellowjacket Formation of Mid 88-18422
Hooven quadrangle, Ohio—Indiana—Kentucky, 1981 /, 88-18597
hospitals., Care of children with psychiatric diso 88-18383
" , United States, 1982-83 and 1983-84 : wi 88-18388
Hourly compensation costs for production workers : 88-18939
" earnings of nonsupervisory employees in the 88-18943
House :, Papers of the 88-19460
" for further expenses of investigations and s 88-19253
" from ..., Report of the Clerk of the 88-19231
" of, Highway safety : monitoring practices to 88-18305
" of Representatives /, Foreign assistance : h 88-18308
" of Representatives /, Retirement before age 88-18307
" of Representatives., Comprehensive review of 88-18298
" of Representatives., Flexible benefit plans 88-18296
" of Representatives., The maintenance needs o 88-18304
" of Representatives (including cost estimate 88-19233
" of Representatives (including cost estimate 88-19234
" of Representatives of the ... Congress from 88-19228
" of Representatives, One Hundredth Congress, 88-19341
" pursuant to 2 U.S.C. [section] 703(a)., Fina 88-19228
housewares and fans., Current industrial reports. 88-18006
" and fans, Electric 88-18006
housing :, Homelessness and 88-19356
" and Urban Development, and for sundry inde 88-19252
" characteristics for selected metropolitan 88-18017
" reports. H-170, American housing survey, S 88-18017
" survey, Salt Lake City, UT, metropolitan s 88-18017
" survey, Salt Lake City, UT, MSA, American 88-18017
" vacancies :, FmHA Section 515 rural rental 88-19357
" , and, Requiring the Secretary of the Treas 88-19191
" , and Urban Affairs, United States Senate, 88-19189
" , and Urban Affairs, United States Senate, 88-19192

" , and Urban Affairs, United States Senate, 88-19210
" , Committee on Government Operations, House 88-18296
Houston District, Texas 1980-84 /, Ground-water wi 88-18445
HUD audits of non-federal entities., Information f 88-18401
human immunodeficiency virus., AIDS initiatives : 88-19230
" immunodeficiency virus (HIV) family : inhibi 88-18362
" immunodeficiency virus (HIV) : inhibition of 88-18367
" resources in the federal government through 88-19056
" retroviruses /, The biology of HIV-1 and its 88-18366
" rights policy :, Recent developments in U.S. 88-19409
" rights policy : an overview /, U.S. 88-19088
" rights policy toward the Soviet Union :, U.S 88-19410
Human Resources Division, before the Committee on 88-18303
Human Services, and Education, and related agencie 88-19292
humanities, science and technology : application i 88-19040
humans., Diseases in 88-18321
Humboldt counties, Nevada /, Geologic map of the Y 88-18801
Humboldt County, Nevada /, Mineral resources of th 88-18426
hundred eighty-seven, United States Naval Station, 88-18146
Hunger in America : 88-19337
hunting access, Sheridan, Johnson and Campbell Cou 88-18843
hydraulic investigations in Southwest Pass : hydra 88-18120
" model investigation /, Mississippi River 88-18120
" model investigation /, Riprap stability 88-18121
" model study of the spillway for Ridgway 88-18808
hydraulics., Plan for integrating technical activi 88-19313
hydrocarbon production and show data using well da 88-18476
hydroelectric facilities and the construction of d 88-19196
hydrologic applications /, Calibration and standar 88-18458
" conditions and trends in Shenandoah Nat 88-18443
" data from naval oil shale reserves, Par 88-18459
Hydrologic-test data from wells at hydrologic-test 88-18474
" pads H-7, H-8, H-9, and H-10 near 88-18474
hydrothermal veins favorability map of the Wallace 88-18789
hygrothermomechanical environments, Designing for 88-18980
Hyong Cha Kim Kay : report (to accompany S. 391)., 88-19273
hyperborean, Indian, and artificial languages /, C 88-18963
hypersonic aircraft wing #h microform /, Buckling 88-18976
HIV transmission and associated risk with HIV-anti 88-18363
") family : inhibition of virion binding to CD T 88-18362
") : inhibition of de novo infection in uninfect 88-18367
HIV-antigen /, Rate of heterosexual HIV transmissi 88-18363
HIV-1 and its relationship to other human retrovir 88-18366

I

IAR state handbook. 88-18344
iba a calificar— hasta que los de Inmigracion me d 88-18912
IBM PC using Lotus 1-2-3 and a Hewlett-Packard plo 88-18481
" , Lotus 1-2-3, and a Hewlett-Packard plotter 88-18479
Idaho /, Aeromagnetic and gravity anomaly maps and 88-18789
" /, Geologic implications of Paleozoic and Me 88-18434
" : report (to accompany S. 2102)., Prohibitin 88-19196
" ; with a geologic map of the region between 88-18422
" and eastern Oregon /, Water withdrawn for ir 88-18732
" , Montana, North Dakota, South Dakota, Washin 88-19191
ideas to reality : technology in our schools., Bri 88-18281
" , and modeling of turbulent flows - past, pre 88-18975
identify and control dogwood anthracnose., How to 88-17894
" coal-mine and power-generation effects on 88-18440
IFG public and private school database /, Document 88-18275
ignition of inert gas ion thruster hollow cathodes 88-18983
ill children in America : background and recommend 88-18213
" children in the home based setting : statement 88-18303
illegal exports, Indications of potential 88-19129
" exports, Indications of potential 88-19130
" high technology and munitions transfer, Sp 88-19127
Illinois /, Proceedings, Economic and Social Analy 88-18141
" /, Tritium migration from a low-level rad 88-18432
" waters : a cooperative effort : by you an 88-18111
" waterway. 88-18110
" , and for Other Purposes., An Act to Autho 88-17961
" , 1987 :, Macon County, 88-18762
Illinois Environmental Protection Agency; Illinois of Transportation, Division of Water Resources; I 88-18111
illnesses in ..., BLS reports on survey of occupat 88-18944
" in ..., News. BLS reports on survey of o 88-18944
" in ..., News. Occupational injuries and 88-18938
" in ..., Occupational injuries and 88-18938
imaging system for bridge inspection., Automated 88-19153
Immigration reform : implementation of legalizatio 88-18300
" , naturalization, and citizenship. 88-18320
immunodeficiency virus., AIDS initiatives : messag 88-19230
" virus (HIV) family : inhibition o 88-18362
" virus (HIV) : inhibition of de no 88-18367
impact /, Teacher career ladders in Britain : a st 88-18235
" of clandestine drug laboratories on small b 88-19468
" of public policy on education and training 88-18263
" statement /, Shoshone/Sun Valley wilderness 88-18418
" statement., Alaska Maritime National Wildli 88-18407
" statement., Alaska Maritime National Wildli 88-18408
" statement., Remedial actions at the former 88-18193
" statement for the wilderness recommendation 88-18413
" statement for the wilderness recommendation 88-18419
" statement, land and resource management pla 88-17913
" statement : Peabody Coal Company's Big Sky 88-18417
" statement : section 205., Paw Paw Lake : fi 88-18142
" statement, wilderness recommendation., Kena 88-18414
" statement : wilderness recommendation : Gat 88-18412
" statement : wilderness recommendation : Lak 88-18416
" statement : wilderness recommendations for 88-18409
" statement, wilderness review, and wild rive 88-18410
" statement, wilderness review, and wild rive 88-18411
implants., Dental 88-18360
implementation /, NARA and presidential records : 88-17949
" monitoring : a role for evaluators 88-18100
" of a certain rule affecting the pro 88-19220
" of chapter 2 of the Education Conso 88-18278
" of country-of-origin labeling requi 88-19334
" of Helsinki Final Act / 88-19101
" of legalization program /, Immigrat 88-18300
" of special education services in sc 88-18287
" of the Helsinki accords : 88-19463
implementing a technological innovation : final re 88-18251
implements faced in litigating and collecting debt 88-18299
implications for the exceptional Hispanic child /, 88-18250
" of Paleozoic and Mesozoic paleontolog 88-18434
" paper, OHDS grant number 90AT0090 /, 88-18400
improve Army Reserve Component readiness /, Recomm 88-18090
" density models /, Application of satellite 88-18169
" the Administration of Justice by Providing 88-17974
" , and Extend Various Veterans' Programs, an 88-17956
improvement /, Organizational efficacy as a resear 88-18282
Improvement Act in districts and schools /, The Ed 88-18278
improvements needed /, Asset forfeiture programs : 88-18297
improving community college evaluation and plannin 88-18291
" technology, training, and opportunities 88-18208
" the management of human resources in the 88-19056
impuestos : volunteer income tax assistance., Ayud 88-19141
In-office cost sampling system : MSC / post office 88-19047
in-orbit transfer, Liquid helium pumps for 88-18987
incentive structures : Utah teacher evaluation pro 88-18260
incentives and rewards in implementing a technolog 88-18251
" for staff development of computer-based 88-18273
incidence of AIDS /, The cause, transmission, and 88-18924
inclusion in the National Wilderness Preservation 88-19243

income ... individual income tax returns, Statisti 88-19134
" and program participation /, Food stamp res 88-17941
" and Program Participation, Pensions : worke 88-18008
" (SSI) :, Supplemental security 88-19333
" tax assistance., Ayude a otras personas con 88-19141
" tax assistance., Help other people with the 88-19142
" tax returns. Returns filed, sources of inco 88-19134
" tax returns, Statistics of income ... indiv 88-19134
" taxes : a staff report., Local revenue dive 88-19301
" , exemptions, itemized deductions, and tax c 88-19134
" , 1984 : data from the Survey of Income and 88-18008
Income Survey Development Program and the promise 88-17941
increase for the World Bank :, The proposed genera 88-19353
increased productivity in mean lockage performance 88-18135
increasing personal responsibility /, Toward pride 88-18147
independent agencies, boards, commissions, corpora 88-19252
" agencies for the fiscal year ending Se 88-19293
" auditors : for use in conducting HUD a 88-18401
Independent Safety Board Act of 1974 to Authorize 88-17986
index : a guide book /, Developing a role-model 88-18233
India / 88-18040
Indian, and artificial languages /, Classification 88-18963
Indian Civil Rights Act :, Tribal court systems an 88-19433
Indian Financing Act of 1974, and for Other Purpos 88-19265
Indian Gaming Regulatory Act : report together wit 88-19184
Indian Health Service : report (to accompany S. 23 88-19220
Indian Housing Act of 1988. 88-17978
Indian Self-Determination and Education Assistance 88-19434
Indiana /, Soil survey of Martin County, 88-17932
" : 1988., Community development, 88-18404
"]. 38085-B8-TF-024, Lanesville quadrangle, 88-18585
"]. 38085-C7-TF-024, New Albany quadrangle, 88-18586
"]. 38085-F3-TF-024, Madison East quadrangle 88-18587
"]. 39087-A5-TF-024, Merom quadrangle, India 88-18598
Indiana—Illinois, 1966 /, 7.5 minute series (topog 88-18598
Indiana—Kentucky, 1971 /, 7.5 minute series (topog 88-18587
" , 1982 /, 7.5 minute series (topog 88-18585
" , 1982 /, 7.5 minute series (topog 88-18586
Indians and to declare such lands to be part of th 88-19247
Indications of potential illegal exports 88-19129
" of potential illegal exports 88-19130
indicators in brief., Elementary and secondary edu 88-18197
Individual income tax returns. Returns filed, sour 88-19134
" income tax returns, Statistics of incom 88-19134
" shell eggs, United States standards for 88-17939
Individuals With Disabilities Act of 1988 : report 88-19254
Indochinese refugees in Southeast Asia., Guideline 88-18385
Indonesia, signed at Jakarta April 16, 1983 and am 88-19105
Indoor Air Quality Act of 1988 : report (to accomp 88-19182
induced traffic due to transport cost savings /, L 88-18139
industrial and contract policies) :, Defense acqui 88-19349
" education : a project of the Vocational 88-18227
" phosphoric acid from Belgium and Israel 88-18905
" relations : the case of Xerox Corporati 88-18937
" reports. MA 30C, Rubber mechanical good 88-18004
" reports. MA 36 P, Communication equipme 88-18007
" reports. MA-36E, Electric housewares an 88-18006
" reports. MA35X, Robots (shipments) /, C 88-18005
" water supply /, Handbook of methods for 88-18133
industries :, Review of soil and water conservatio 88-19335
" , 34 countries, 1975 and 1977-87 /, Hour 88-18939
industry /, Insurance and the U.S. commercial spac 88-19380
" :, Oversight on the condition of the fina 88-19366
" explore America's new economic frontier., 88-19035
" of California., Preprint from the ... Bur 88-18814
" of California, Mineral 88-18814
" of Maine., Preprint from the ... Bureau o 88-18815
" of Maine, Mineral 88-18815
" of Missouri., Preprint from the ... Burea 88-18816
" of Missouri, Mineral 88-18816
" of New Hampshire., Preprint from the ... 88-18817
" of New Hampshire, Mineral 88-18817
" of New Jersey., Preprint from the ... Bur 88-18818
" of New Jersey, Mineral 88-18818
" of Ohio., Preprint from the ... Bureau of 88-18819
" of Ohio, Mineral 88-18819
" of South Carolina., Preprint from the ... 88-18820
" of South Carolina, Mineral 88-18820
inert gas ion thruster hollow cathodes, Heaterless 88-18983
infected cells /, Phosphorothioate analogs of olig 88-18367
infection in uninfected cells and regulation of vi 88-18367
influence of an oil-fired power plant on the conce 88-18471
" of cooperative education on first job af 88-18226
information : agreement between the United States 88-19114
" : construction, mining, and material-h 88-18904
" center/clearinghouse professional comp 88-18264
" collection budget request., Fiscal yea 88-19062
" exchange : memorandum of understanding 88-19115
" for independent auditors : for use in 88-18401
" guide., Child and dependent care : 88-19132
" manager competencies /, New directions 88-18265
" obtained in the investigation., Certai 88-18907
" obtained in the investigation; determi 88-18905
" obtained in, Urea from the German Demo 88-18906
" on fiscal year 1981 and 1982 enlisted 88-18098
" required for the Mid-session review of 88-19063
" science education : final report. Volu 88-18264
" science education : final report. Volu 88-18265
" sources on children in poverty /, A co 88-18240
" system /, Maintenance training and per 88-18084
" systems and technology planning., Fede 88-19061
" systems project : a taxonomy of questi 88-18262
" ., Guidance for preparation and submiss 88-19053
" ., Patient 88-18071
" 's well history control system, Fortran 88-18476
Information Agency, the Voice of America, the Boar 88-19416
infrastructure problem : the value of increased pr 88-18135
inhalants /, Health hazards of nitrite 88-18390
inhibit viral replication of human immunodeficienc 88-18367
inhibition of de novo infection in uninfected cell 88-18367
" of virion binding to CD T cells /, Dext 88-18362
initiative : supplemental report (to accompany H. 88-19281
initiatives : message from the President of the Un 88-19230
injured ...]., [A 32 year old dozer operator was f 88-18958
injuries and illnesses in ..., BLS reports on surv 88-18944
" and illnesses in ..., News. BLS reports o 88-18944
" and illnesses in ..., News. Occupational 88-18938
" and illnesses in ..., Occupational 88-18938
inlet processes numerical modeling system for Oreg 88-18125
inmate survey, 1986 /, Drug use and crime : state 88-18928
Inmigracion me dijeron que si!", "Nunca pense qu 88-18912
" porque creo que no voy a calificar.", 88-18913
" sobre como comprobar cuanto tiempo hem 88-18911
" sobre la separacion de familias", "D 88-18917
" sobre mi temor a ser deportada", "De 88-18914
innovation : final report /, The Role of teacher i 88-18251
innovative training techniques at the Defense Lang 88-18089
INSCOM mission, The 88-18080
insignia, Latin American countries officers rank 88-18062
inspection reports., Army National Guard guide for 88-18074
" ., Automated imaging system for bridge 88-19153
" ., Training Aids for Dam Safety module : 88-18804
installations : report (to accompany H.R. 4481 ... 88-19238
Institute for National Strategic Studies. 88-18064
" of Peace and the Taft Institute for Two 88-19386
" of Peace journal., The United States 88-19320
institutional and unit mortar training /, Training 88-18085

institutions : report (to accompany S. 2753)., Ext 88-19224
" of higher education, 1860 to 1982 /, 88-18254
" ., Directory of professional workers i 88-17883
" , Professional workers in state agricu 88-17883
" , Supplement to directory of professio 88-17883
instruction /, A survey of incentives for staff de 88-18273
" /, Cooperative learning : integrating 88-18201
" for exceptional bilingual students /, 88-18248
" for secondary LEP students with limite 88-18202
" for timekeepers., A Self paced basic c 88-18805
instructional information systems project : a taxo 88-18262
instructions and forms., Interpretive research : h 88-19040
" for Form 1028 : application for recog 88-19145
" for Form 2587 : application for speci 88-19146
" ., Carrier cost system : city carrier 88-19048
instrument description and data reduction techniqu 88-18170
Insular, Amending the Nuclear Waste Policy Act of 88-19289
Insular Affairs and, Amending the Archaeological R 88-19242
" , and the Committee on Armed Serv 88-19287
insurance :, Cost and availability of liability 88-19465
" and annuities. 88-18076
" and the U.S. commercial space launch ind 88-19380
" operations part forty-one : National Ser 88-19166
" . Annual earnings test quality review fin 88-18347
Insurance Data Collection Act of 1987 : 88-19403
integrated geological, geophysical, and geochemica 88-19317
integrating folklife and historic preservation fie 88-18965
" language and content-area instruction 88-18201
" technical activities within the U.S. N 88-19313
Intellectual Property Antitrust Protection Act of 88-19219
Intelligence Authorization Act for fiscal year 198 88-19291
intensity predicted in the southern San Francisco 88-18787
Inter-arts / 88-19039
interactional model of developmental changes in so 88-18259
interactions with handicapped and Hispanic student 88-18249
interagency coordination through process evaluatio 88-18270
Interarts 88-19039
intercalated graphite fibers, Environmental stabil 88-18978
interchange between the Social Security Administra 88-18340
intercomparison at Army Pulsed Radiation Facility 88-18066
Intercomparisons of radiosondes and an airborne re 88-18184
interdiction activities :, Bahamas and Puerto Rico 88-19339
interest of the United States in a certain parcel 88-19187
Intergenerational Wealth Study : estate tax data r 88-19144
Interim definitions for old-growth Douglas-fir and 88-17905
Interior and Insular Affairs and, Amending the Arc 88-19242
" and Insular Affairs, and the Committee on 88-19287
" and Insular, Amending the Nuclear Waste P 88-19289
" and Related Agencies, Committee on Approp 88-18304
" and related agencies for the fiscal year 88-19282
" are lands held in trust for the benefit o 88-19247
" final environmental impact statement : wi 88-18409
" least tern : a literature review /, Biolo 88-18836
" to Provide Assistance to Wildlife Prairie 88-17961
Intermarket frontrunning and other financial marke 88-19359
Intermarket Coordination Act of 1988 : 88-19362
intermediate aquifer system /, Geohydrology and 19 88-18451
intern programs., Student 88-19080
Internal control system : a guide to the prelimina 88-18403
" medicine and pediatrics : final report., 88-18396
Internal Revenue Code., Instructions for Form 1028 88-19145
Internal Revenue Service :, Legal careers with the 88-19138
international air cargo policy :, U.S. 88-19459
" balance :, Restoring 88-19382
" balance :, Restoring 88-19383
" competitiveness : 88-19404
" finance 88-19311
" financial institutions : report (to 88-19224
" narcotics control :, U.S. foreign po 88-19448
" organizations :, U.S. contributions 88-19419
" perspectives on educational change / 88-18212
" regulations for preventing collision 88-19229
" research and studies program : educa 88-18258
" success story /, Spacelab, an 88-18990
" telecommunications issues : 88-19378
International Broadcasting, and for other purposes 88-19416
International Natural Rubber Agreement, 1987 : rep 88-19168
International Securities Enforcement Cooperation A of 1988 : report of the Committee on Banking, Hou 88-19192
International Studies, Georgetown University, Dece 88-18061
International Trade., U.S. Court of Appeals for th 88-18319
Interparliamentary Union Conference : 88-19411
interpretation of seismic-refraction data (text) / 88-18480
Interpretive research : humanities, science and te 88-19040
interruptions demand your attention, Some 88-18372
" demand your attention, Some 88-18373
intravenous drug use /, AIDS and 88-18923
invertebrates : a synoptic review /, Lead hazards 88-18834
investigating criminal violations regarding illega 88-19127
" the Iran-Contra Affair : appendix B, 88-19232
investigation /, Mississippi River passes physical 88-18120
" /, Riprap stability and navigation t 88-18121
" no. 701-TA-286 (final) under the Tar 88-18905
" no. 731-TA-348(final) under the Tari 88-18907
" of DFT subbanding vs transversal fil 88-18153
" of disability compensation programs 88-19297
" of health effects in Air Force perso 88-18160
" of the major fr ures on the east s 88-19317
" ., Certain mal' ble cast-iron pipe f 88-18907
" ; determin.ions of the Commission in 88-18905
investigations and studies by the Committee on Sta 88-19253
" in Melton Valley, Oak Ridge Reserva 88-18447
" in Southwest Pass : hydraulic model 88-18120
" nos. 731-TA-338 through 340 (final) 88-18906
investment in the United States :, Foreign direct 88-18033
" in the United States :, Foreign direct 88-18034
investments., Foreign 88-18336
involvement in language learning /, Peer 88-18230
involving in vitro fertilization clinics :, Consum 88-19467
" suspicious trades originating from abroa 88-19424
ion plated films in relation to coating properties 88-18981
" retarding mass analyzer for the BERT-1 beam em 88-18183
" thruster hollow cathodes, Heaterless ignition 88-18983
ionospheric electron density profiles from satelli 88-18165
" electron density profiles from satelli 88-18174
Iowa /, Bedrock topography of west-central 88-18741
Iowa Study of Environment and Health. 88-18352
" of Environment and Health : next-of-kin 88-18353
IPM and biological control of weeds, January 1986- 88-17922
Iran-Contra Affair : appendix B, depositions., Rep 88-19232
iron works : study of alternatives : Johnstown, Pe 88-18821
Iron River 1°x 2°quadrangl 88-18734
irrigation in 1980 on the Snake River Plain, Idaho 88-18732
IRS tax forms?, Looking for 88-19137
Isham Creek quadrangle, Oregon—Grant Co. /, 7.5 mi 88-18632
Islamabad May 15, 1983., Agricultural commodities 88-19104
Islamic teachers in modern times /, The making of 88-18223
Isleta Indian Tribe for a seismological laboratory 88-19266
isolation pilot plant site, southeastern New Mexic 88-18474
isopachs of partings—Mammoth Coal Bed, Paleocene T 88-18721
Israel : determinations of the Commission in inves 88-18905
issue analysis paper : discussion draft /, Choice 88-18271
" five-dollar coins in commemoration of the 10 88-19191
issued here, Wilderness permits 88-17915
issues /, Review of U.S. Vietnam 88-19091
" :, Children's health care 88-19405
" :, International telecommunications 88-19378

" : report to the chairman, Select Committee 88-18307
" and U.S.-Soviet relations /, Regional 88-19087
" involving in vitro fertilization clinics :, 88-19467
" related to the Office of Government Ethics 88-18302
" related to the use of pesticides :, Environ 88-19457
Item banking for local test development : practiti 88-18267
" dependency /, A general model for 88-18285
itemized deductions, and tax computations., Indivi 88-19134
items 664.06-664.12., Summary of trade and tariff 88-18904

J

J. William Gadsby, Associate Director, Human Resou 88-18303
Jacksonville /, Arkansas 1:50,000. 34092-G1-TM-050 88-18693
Jakarta April 16, 1983 and amending agreement, eff 88-19105
Jakarta August 12, 1983., Agricultural commodities 88-19105
Jamaica signed at Kingston February 24, 1983., Agr 88-19103
James D. Wetherbee 88-19032
James Duffus before the Subcommittee on Interior a 88-18304
James Madison Elementary School : a curriculum for 88-18198
James T. Foley United States Courthouse : report (88-19279
January 1, 1975, 0355 GMT, Processed strong-motion 88-18466
January 4, 1987., Railroad accident report : rear- 88-19152
January 19, 1982, effected by exchange of notes, s 88-19109
January 1979-April 1988 : citations from AGRICOLA 88-17875
January 1979-February 1988 : citations from AGRICO 88-17873
" : citations from AGRICO 88-17874
January 1985 to September 1987 /, An Epidemiologic 88-18160
January 1986-April 1988 : 276 citations /, IPM and 88-17922
Japan /, An analysis of cognitive, non-cognitive, 88-18280
Jay Apt 88-18993
Jesse Gray Housing Act : 88-19354
Jesse Owens—H.R. 1270 :, Gold medal for 88-19358
job after college /, The influence of cooperative 88-18226
" creation /, Youth employment and 88-18237
Job Corps center review guide. 88-18955
John F. Baldwin (Phase II) navigation channel, San 88-18118
John H. Casper 88-18998
John J. Duncan Federal Building.", An Act to Desi 88-17983
John O. Creighton 88-19004
John O. Holly Building of the United States Postal 88-17968
John W. Young 88-19033
Johnny C. Finch before the Subcommittee on Oversig 88-18298
Johnson and Campbell Counties., Wyoming BLM huntin 88-18843
Johnsonville quadrangle, Tennessee, 1950 /, 7.5 mi 88-18551
Johnstown, Pennsylvania., Cambria iron works : stu 88-18821
joined : proceedings of the sesquicentennial sympo 88-18154
Joint Logistics Commanders guidance for the use of 88-18054
Joint Resolution to Designate August 1, 1988, as ' 88-17991
" to Designate June 1988 as "Natio 88-17958
" to Designate October 1988 as "Po 88-17996
" to Designate the Period Commencin 88-18000
" to Designate the Week Beginning J 88-17960
" to Designate the Week of July 25- 88-17989
" to Designate the Week of October 88-17999
" to Give Special Recognition to th 88-17998
Joint Resolution Designating the Week Beginning on 88-17967
Joint Resolution Designating July 2 and 3, 1988, a 88-17980
" 2, 1988, as "Na 88-17981
" 24 through 30, 1 88-17990
Joint Resolution Designating June 14, 1988, as "B 88-17966
" 26 through July 88-17979
jointly to the Committee on, Amending the Mineral 88-19264
" to the Committee on Armed Services, the Co 88-19238
" to the Committee on Banking, Finance, and 88-19236
" to the Committee on Energy and Commerce an 88-19255
" to the Committee on Energy and Commerce an 88-19289
" to the Committee on Energy and Commerce, t 88-19287
" to the Committee on Ways and Means, the Co 88-19251
" to the committees on Interior and Insular 88-19242
joints : a pilot study /, Duration of load on bolt 88-17900
Jon A. McBride 88-19017
Jordan., Background notes, 88-19093
Journal 88-19320
" ., The United States Institute of Peace 88-19320
judgeships :, Authorization for additional bankrup 88-19440
Judiciary, and Related Agencies Appropriation Act, 88-17964
" , and related agencies appropriations for 88-19338
Judiciary Office Building Development Act : report 88-19295
July 1, 1983., Agricultural commodities : agreemen 88-19107
July 2, 1988, as "National Safety Belt Use Week.' 88-17979
July 25-31, 1988, as the "National Week of Recogn 88-17989
July 26, 1988, was referred jointly to the Committ 88-19251
July 31, 1990, series AD-1990., Treasury notes of 88-19124
July 1984, Astronaut candidates selected 88-18994
" , Chicago, Illinois /, Proceedings, Econo 88-18141
June 1 and 29, 1982., Energy, information exchange 88-19115
June 1, 1988., Standing rules of the Senate : revi 88-19174
June 2 & 3, 1982 state workshop /, The State of th 88-18138
June 16, 1988, together with a related exchange of 88-19175
" , was referred jointly to the Committ 88-19255
June 18, 1979., Economic and military assistance, 88-19111
June 29 and July 20, 1982., Aviation provision of 88-19116
June 30, 1990, series AC-1990 /, Treasury notes of 88-19122
June 30, 1992, series N-1992., Treasury notes of 88-19123
June 1985-April 1988 : 258 citations /, Forage leg 88-17925
jurisdiction guide for statistical reporting : sum 88-18926
" within the United States/Canada Free 83-19363
Justice by Providing Greater Discretion to the Sup 88-17974
" , and State, the Judiciary, and Related Age 88-17964
" , and State, the Judiciary, and related age 88-19338
Justice Act of 1988 : report (to accompany H.R. 48 88-19300
Justice Department : implements faced in litigatin 88-18299
juvenile offenders., Study sheds new light on cour 88-18930
juveniles : Paint Creek Youth Center., A Private-s 88-18929

K

Kaena Point /, Hawaii 1:50,000. 21158-E1-TM-050, 88-18672
Kansas :, Rice County, 88-18759
" :, Seward County, 88-18758
" :, Washington County, 88-18761
" , 1987 :, Ulysses, 88-18779
" , 1987 :, Wabaunsee County, 88-18763
Kapaau /, Hawaii 1:50,000. 20155-B7-TM-05 , 88-18668
Kasei Valles Region of Mars :, Controlled photomos 88-18747
Kathryn C. Thornton 88-19030
Kathryn D. Sullivan 88-19028
Kawaihae Bay /, Hawaii 1:50,000. 19155-H7-TM-050, 88-18666
Kealakekua Bay /, Hawaii 1:50,000. 19155-D7-TM-050 88-18661
Keith O. Fultz, Senior Associate Director, Resourc 88-18306
Kelvin W. Douglas, petitioner v. United States of 88-18932
Kenai Fjords National Park, Alaska : final environ 88-18414
Kenai Mountains, Alaska /, Periglacial landforms a 88-18124
Kenmare, North Dakota—Saskatchewan, 1982 : 88-18874
" , North Dakota—Saskatchewan, 1982 : 88-18899
Kenneth D. Cameron 88-18997
Kenneth M. Mead ... before the Subcommittee on Sur 88-18305
Kentucky /, Soil survey of Todd County, 88-17934
" ., County business patterns, 88-18013
Kernersville quadrangle, North Carolina, 1969 /, 7 88-18546
Keysville quadrangle, Virginia, 1968 /, 7.5 minute 88-18573
Kimball quadrangle, Minnesota, 1967 /, 7.5 minute 88-18635
kinetic equations with collisions /, A propagator 88-18168
" , and dynamic experiments on atmospheric sp 88-18173

Kingston February 24, 1983., Agricultural commodit 88-19103
kit /, Research into practice project : report on 88-18261
" ., Hazard communication : a compliance 88-18952
Kiwifruit, 1979-1988 : 245 citations / 88-17926
Knolls 2 /, Utah 1:50,000. 40112-G3-TM-050, 88-18716
Knowing your Social Security and Medicare benefits 88-18343
Knoxville, Tennessee, as the "John J. Duncan Fede 88-17983
Kodiak (D-1) SW quadrangle, Alaska /, 1:25 000-sca 88-18654
Kodiak (D-2) SW quadrangle, Alaska—Kodiak Island B 88-18655
Koko Head /, Hawaii 1:50,000. 21157-C5-TM-050, 88-18669
Kokumin e no sabisu. 88-18960
Korean War.", Joint Resolution to Designate the W 88-17989
Kotzebue quadrangles, western Alaska /, Placer gol 88-18793
Kyrene School District, McMinnville School Distric 88-18268

L

L-1993., Treasury notes of August 15, 1993, series 88-19121
la separacion de familias", "Dejame que te cuent 88-18917
" . /, Area wage survey. Baton Rouge, 88-18945
" ., Baton Rouge, 88-18945
La Junta /, Colorado 1:50,000. 37103-G5-TM-050, 88-18700
labeling guide., A Food 88-18378
" requirements under Florida Produce Labeli 88-19334
Labor 88-17954
" : conference summary., Flexible workstyles : 88-18953
" force statistics, 1978-87., Revised seasonal 88-18940
" in the United States /, A guide to linkages 88-18228
" law :, Oversight field hearing on 88-19385
" law and the future of labor-management coope 88-18936
" trends in France 88-18950
" trends in Guyana 88-18951
" , CFR. 29, 88-17954
" ., Code of federal regulations. 29, 88-17954
" , Health and Human Services, and Education, a 88-19292
") (including cost estimate of the Congression 88-19255
labor-management cooperation., U.S. labor law and 88-18936
laboratories on small business :, Impact of clande 88-19468
laboratory : report (to accompany S. 1945) (includ 88-19266
" and hatchery /, Growth, composition, an 88-18838
ladder design /, Final report : secretary's discre 88-18260
ladders in Britain : a study of their structure an 88-18235
Laie /, Hawaii 1:50,000. 21157-E7-TM-050, 88-18670
Lake Arbuckle /, Florida 1:50,000. 27081-E3-TM-050 88-18675
Lake Clark National Park and Preserve, Alaska., Fi 88-18416
Lake County, Oregon /, An archaeological reconnais 88-18109
Lake Koronis quadrangle, Minnesota, 1967 /, 7.5 mi 88-18636
Lake Marian /, Florida 1:50,000. 27081-G1-TM-050, 88-18676
Lake Mary quadrangle, Minnesota, 1966 /, 7.5 minut 88-18637
Lake Mead, Nevada—Arizona, 1987 : 88-18778
Lake Placid /, Florida 1:50,000. 27081-C3-TM-050, 88-18674
Lake Weohyakapka /, Florida 1:50,000. 27081-G3-TM- 88-18677
Lake Wheeler quadrangle, North Carolina—Wake Co., 88-18530
Lakeland quadrangle, Florida—Polk Co., 1975 /, 7.5 88-18496
Lakeview Rangeland Program summary update. 88-18415
lamps for use in atomic frequency standards /, Lif 88-18185
land /, Proposed amendments to the Andrews and Dre 88-18841
" and resource management plan : Wallowa Whitma 88-17913
" claims of the Coushatta Tribe of Louisiana ag 88-19205
" located in Bay County, Florida : report (to a 88-19187
" orders, transfer certain public lands, and fo 88-19235
" use plans for retention, exchange and disposa 88-18841
" , 1983 /, West-central Colorado : forest stati 88-17907
" , 1983 /, Western Colorado : forest statistics 88-17906
Land Bridge National Preserve, Alaska : final envi 88-18413
Land Management office directory : Washington Offi 88-18842
land-surface subsidence in the Houston District, T 88-18445
landforms and processes in the southern Kenai Moun 88-18124
Landry quadrangle, Maine—Quebec /, 7.5 minute seri 88-18647
lands from the Isleta Indian Tribe for a seismolog 88-19266
" held in trust for the benefit of certain ban 88-19247
" in arid and semi-arid environments., Recomme 88-18129
" in the state of Oklahoma for inclusion in th 88-19243
" located in California and held by the Secret 88-19247
" to be part of the reservation with which the 88-19247
" , and for other purposes : report (to accompa 88-19235
" , and for other purposes : report together wi 88-19264
" ., Staking a mining claim on federal 88-18845
" ., Wanted, your help in locating marijuana gr 88-18844
Landsat mosaic of the Mideast 88-18970
Lanesville quadrangle, Indiana—Kentucky, 1982 /, 7 88-18585
language and content-area instruction /, Cooperati 88-18201
" and content-area instruction for secondar 88-18202
" arts and social studies /, Language and c 88-18202
" classroom /, Using computer concepts as p 88-18203
" learning /, Peer involvement in 88-18230
" training : final report /, International 88-18258
languages /, Classification. Class P, subclasses P 88-18963
" of eastern Asia, Africa, Oceania, hyperb 88-18963
Laotian students /, American government : a high s 88-18243
" students /, American history : a high scho 88-18217
" students /, Senior high health supplement 88-18221
Laporte quadrangle, Larimer County, Colorado /, Ge 88-18729
large earthquakes on the San Andreas and Hayward F 88-18787
large-scale geologic mapping for the Silsilah tin 88-18462
largest rivers /, "The Big Five", some facts and 88-18420
Larimer County, Colorado /, Geologic map of the Cr 88-18730
" , Colorado /, Geologic map of the La 88-18729
" , Colorado /, Geologic map of the Li 88-18727
" , Colorado /, Geologic map of the Po 88-18728
Las Vegas, Nevada, as the "Alan Bible Federal Bui 88-17975
Las Vegas Boulevard in Las Vegas, Nevada, as the ' 88-17975
laser light shows and displays (21 CFR 1002)., Rep 88-18379
laser-produced oxygen and nitrogen plasmas /, SWIR 88-18166
Last Chance Mtn. quadrangle, California—Nevada /, 88-18577
later employment and education/training /, The eff 88-18234
Latin American countries officers rank insignia 88-18062
launch industry /, Insurance and the U.S. commerci 88-19380
" vehicles., Representative American aircraft 88-18969
launches at V23, Vandenberg AFB : results summary 88-18180
laundry wastewater recycling system /, Testing of 88-18130
law :, Oversight field hearing on labor 88-19385
" and practice /, Patent 88-18934
" and the future of labor-management cooperation 88-18936
lawnmowers., Riding 88-19302
Lawrence County, Pennsylvania, 1986 / 88-18774
laws :, Strengthen fish and wildlife 88-19447
" and authorities and their implementation /, N 88-17949
" in cases involving suspicious trades originat 88-19424
LDC debt workout : a U.S. perspective /, Strategy 88-19092
Lead hazards to fish, wildlife, and invertebrates 88-18834
leaf vegetables, January 1979-April 1988 : citatio 88-17875
learned helplessness, and achievement : implicatio 88-18250
learner /, Assessment in higher education : to ser 88-18245
learning /, Peer involvement in language 88-18230
" : integrating language and content-area i 88-18201
" : summary., Power on : new tools for teac 88-19324
" and retention /, Armor procedural skills 88-18095
" problems : teacher's manual /, Computer a 88-18257
" ., Power on : new tools for teaching and 88-19323
lease of certain lands from the Isleta Indian Trib 88-19266
least tern : a literature review /, Biology and co 88-18836
leave sharing :, Federal employee 88-19431
Lebanon., Background notes 88-19094
Legal careers with the Office of Chief Counsel for 88-19138
" considerations of patient care /, Ethical an 88-18355

" loose-leaf services. 88-18348
legalization program /, Immigration reform : imple 88-18300
Legislation to restrict acquisitions by firms with 88-19360
" to restrict log exports :, Short suppl 88-19412
Legislative agenda for an aging society, 1988 and 88-19328
" recommendations concerning the stock m 88-19361
Legislative Branch appropriations for fiscal year 88-19340
legumes, June 1985-April 1988 : 258 citations /, F 88-17925
LEP students with limited formal schooling : langu 88-18202
less care? :, Less profit, 88-19329
" care? :, Less profit, 88-19330
" profit, less care? : 88-19329
" profit, less care? : 88-19330
"Let me tell you what they told me about my fear 88-18915
" me tell you what they told me about my fear 88-18916
letters., Atomic energy : exchange of classified i 88-19114
" , comments, reactions from organizations an 88-18283
leukosis dispositions., Guidelines for 88-17946
level : the implementation of chapter 2 of the Edu- 88-18278
" white lighting in the control room at sea /, 88-18150
" ., Forecast of long waves (0 through 5) at 50 88-18029
levels. Bellefonte Nuclear Plant., Environmental r 88-19325
" . Browns Ferry Nuclear Plant., Environmental 88-19326
" , ground-water quality, and land-surface sub 88-18445
Lexington East quadrangle, North Carolina—Davidson 88-18536
Lexington West quadrangle, North Carolina—Davidson 88-18537
liability insurance :, Cost and availability of 88-19465
library and information science education : final 88-18264
" and information science education : final 88-18265
" of Congress : chronological development /, 88-18959
" resources program., Abstracts strengthenin 88-18205
license no. NPF-76., Technical specifications, Sou 88-19314
life and reliabilty, Fatigue criterion to system d 88-18977
" of the Commission on the Ukraine Famine,, An 88-17964
" sciences : a report of the NASA Life Sciences 88-18971
" ., Fish and marine 88-18331
" !, Your friend for 88-19158
Lifetime and reliability of rubidium discharge lam 88-18185
light for subsequent dark-adaptation /, The relati 88-18149
" on court careers of juvenile offenders., Stu 88-18930
" shows and displays (21 CFR 1002)., Reporting 88-18379
" water reactor safety systems and components 88-19315
" , tracked, M577A2, contract no. DAAE07-86-C-A 88-18079
lighting in the control room at sea /, Acceptabili 88-18150
lightning events /, Storm precipitation and wind s 88-18178
Limestone quadrangle, Florida, 1956 /, 7.5 minute 88-18486
limited formal schooling : language arts and socia 88-18202
Limiting travel advances to manage cash more effec 88-19054
limits should be re-examined : statement of Kennet 88-18305
Lincoln County, Nevada., An Act to Extend the With 88-17962
line-of-sight microwave radio links /, Meteorologi 88-18182
linearized plasma kinetic equations with collision 88-18168
lines /, Potential structures and particle acceler 88-18186
linkages between vocational education and organize 88-18228
linking Mississippi educators : final report /, Mi 88-18256
links /, Meteorological measurements on line-of-si 88-18182
Liquid helium pumps for in-orbit transfer 88-18987
Lisbon, June 18, 1979., Economic and military assi 88-19111
list /, The Near East national union 88-18966
" of available U.S.D.A. publications for sale f 88-17930
" of available USDA publications for sale from 88-17930
" of reported occurrences of platinum-group met 88-18788
Listing of precedent decisions that have not been 88-18920
" of precedent decisions that have not been 88-18921
literature review /, Biology and conservation of t 88-18836
" survey of induced traffic due to transp 88-18139
Lithologic sections from the New London area, sout 88-18478
litigating and collecting debts owed the governmen 88-18299
Littlefield, Arizona, 1987 : 88-18851
" , Arizona, 1987 : 88-18879
Live the dream 88-18394
Livermore quadrangle, Larimer County, Colorado /, 88-18727
living abroad., Security guidelines for American f 88-19081
" arrangements, and the use of health service 88-18384
" arrangements of the elderly : 1960-2030., C 88-19474
" universe : a strategy for space life scienc 88-18971
Llaves quadrangle, New Mexico—Rio Arriba Co. /, 7. 88-18553
lo que me dijo Inmigracion sobre como comprobar cu 88-18911
" que me dijo Inmigracion sobre la separacion de 88-18917
" que me dijo Inmigracion sobre mi temor a ser de 88-18914
load on bolted joints : a pilot study /, Duration 88-17900
loblolly pine sources to fusiform rust in field pr 88-17903
local court rules /, A practical guide to revision 88-18935
" income taxes : a staff report., Local revenu 88-19301
" level : the implementation of chapter 2 of t 88-18278
" program handbook., State and 88-19307
" revenue diversification : local income taxes 88-19301
" test development : Kyrene School District, M 88-18268
" test development : practitioner's handbook / 88-18267
Local Educational Agencies to Submit Asbestos Mana 88-17952
localized slope of grain by electrical capacitance 88-17887
located in Bay County, Florida : report (to accomp 88-19187
" in California and held by the Secretary of 88-19247
locating marijuana grown on public lands., Wanted, 88-18844
Location directory / 88-18376
" directory, FDA 88-18376
" of principal offices of executive agencie 88-19276
Lock rehabilitation, a public infrastructure probl 88-18135
lockage performance /, Lock rehabilitation, a publ 88-18135
Locke Ranch quadrangle, Montana, 1965 /, 7.5 minut 88-18650
Lockwood Arroyo /, Colorado 1:50,000. 37103-E7-TM- 88-18699
Locust Street and West Cumberland Avenue in Knoxvi 88-17983
log exports :, Short supply export controls and le 88-19412
" 1., Publications catalog : 88-19167
Logging and forest management : Olympic National F 88-17884
London, June 29 and July 20, 1982., Aviation provi 88-19116
long waves (0 through 5) at 500MB level., Forecast 88-18029
Long Beach, California., USS Rodney M. Davis (FFG 88-18146
Long-range defense funding : 88-19369
long-term therapy of AIDS and ARC with AZT and acy 88-18364
" treatment of AIDS and AIDS-related Compl 88-18365
Looking for IRS tax forms? 88-19137
Lookout Butte quadrangles, Fremont County, Wyoming 88-18755
loose-leaf services., Legal 88-18348
Lopez, and Shaw Islands, San Juan County, Washingt 88-18436
Lopid Patent Term Restoration and Fairness Act of 88-19441
los de Inmigracion me dijeron que si!", "Nunca p 88-18912
" Estados Unidos", "Dejame que te cuente lo qu 88-18911
" impuestos : volunteer income tax assistance., 88-19141
Los Angeles central, Censo '86 el Condado de 88-18020
" central, Censo '86 el Condado de 88-18023
Los Angeles County, Census '86 central 88-18018
" , Census '86 central 88-18022
losses, Upper Lake Mary near Flagstaff, Arizona /, 88-18450
Lost Creek quadrangle, Montana, 1965 /, 7.5 minute 88-18649
lot!, Little scraps can add up to a whale of a 88-18059
Lotus 1-2-3, and a Hewlett-Packard plotter /, RARE 88-18479
" 1-2-3 and a Hewlett-Packard plotter /, XYPLO 88-18481
Louis, Missouri /, Proceedings, Economic and Socia 88-18140
Louisiana against the United States, to authorize 88-19205
" and the role of small business :, Econom 88-19464
low level white lighting in the control room at se 88-18150
" water predictions, Europe and West Coast of Af 88-18032
low-density structural foams and composites for ex 88-18131
Low-intensity conflict in the Third World / 88-18162
low-level radio-active-waste disposal site near Ch 88-18432
lower part of the Frontier formations in parts of 88-18427

" Tertiary Wasatch Formation, west-central Pic 88-18800
Lubbock, Texas., An Act to Authorize the Establish 88-17963
Lueders East quadrangle, Texas, 1965 /, 7.5 minute 88-18518
Luiseno Mission Indians of the Pechanga Reservatio 88-17994
Lukeville quadrangle, Arizona—Sonora /, 7.5 minute 88-18516
Lutz quadrangle, Florida, 1974 /, 7.5 minute serie 88-18500
Lyme Disease Awareness Week.", Joint Resolution D 88-17990
Lynette J. Parker : report (to accompany H.R. 3247 88-19271
Lynnville quadrangle, Tennessee, 1951 /, 7.5 minut 88-18541

M

MA 30C, Rubber mechanical goods., Current industri 88-18004
" 36 P, Communication equipment, including teleph 88-18007
MA-36E, Electric housewares and fans., Current ind 88-18006
machinery : TSUS items 664.06-664.12., Summary of 88-18904
Macon County, Illinois, 1987 : 88-18762
Madagascar, amending the agreement of December 28, 88-19108
Madison counties, Montana /, Stratigraphy of mid-C 88-18427
Madison East quadrangle, Indiana—Kentucky, 1971 /, 88-18587
Magazines in special media / 88-18961
magnetic anomaly map of the conterminous United St 88-18723
magnetometer (SSM) for the Defense Meteorological 88-18171
mail during fiscal year 1989 : report (to accompan 88-19207
Main Office in Cleveland, Ohio, as the John O. Hol 88-17968
Main Street in Danville, Virginia, as the "Dan Da 88-17997
Maine 1982 /, Forest wildlife habitat statistics f 88-17896
"]. 45067-B4-TF-024, Woodland quadrangle, Main 88-18634
"]. 47069-B4-TF-024, Rocky Mountain NW quadran 88-18644
"]. 47069-C1-TF-024, Beau Lake quadrangle, Mai 88-18645
"]. 47069-C4-TF-024, Morrison Brook quadrangle 88-18646
"]. 47069-D1-TF-024, Landry quadrangle, Maine— 88-18647
"]. 47069-D3-TF-024, Saint—Eleuthere quadrangl 88-18648
" , as the "Edward Thaxter Gignoux United Stat 88-17988
" , Mineral industry of 88-18815
" ., Preprint from the ... Bureau of Mines Mine 88-18815
Maine—New Brunswick /, 7.5 minute series (topograp 88-18634
Maine—Quebec /, 7.5 minute series (topographic), [88-18644
" /, 7.5 minute series (topographic), [88-18646
" /, 7.5 minute series (topographic), [88-18647
" /, 7.5 minute series (topographic), [88-18648
Maine—Quebec—New Brunswick /, 7.5 minute series (t 88-18645
mainstream : sheltered English vocabulary developm 88-18204
mainstreaming outreach services : beyond "yes or 88-18288
maintenance needs of the National Park Service : s 88-18304
" organizations :, Medicare health 88-19423
" training and performance : a computer- 88-18084
Maj. Gen. Clarence L. Tinker /, Osage general : 88-18161
Maja Valles Region of Mars :, Controlled photomosa 88-18737
" of Mars :, Controlled photomosa 88-18740
" of Mars :, Controlled photomosa 88-18742
" of Mars :, Controlled photomosa 88-18744
" of Mars :, Controlled photomosa 88-18745
" of Mars :, Controlled photomosa 88-18746
Major collective bargaining settlements in private 88-18942
" foreign trade organizations of the People's 88-19076
" fractures on the east side of the New Madrid 88-19317
males and females /, College effects on the educat 88-18231
Malheur Counties, Oregon, and Humboldt County, Nev 88-18426
Malheur County, Oregon /, Geologic map of the Dry 88-18795
Mali / 88-18041
malleable cast-iron pipe fittings from Thailand : 88-18907
malpractice :, Compensation for victims of militar 88-19345
Malta., Background notes, 88-19095
Malvern, Arkansas, 1985 : 88-18777
Mammoth Coal Bed, Paleocene Tongue River member of 88-18721
manage cash more effectively., Limiting travel adv 88-19054
managed by the Defense Reutilization and Marketing 88-18065
Management. 88-18991
" : Olympic National Forest., Logging and 88-17884
" and enforcement in the Bering Sea :, Fi 88-19377
" and reporting system : user manual : mi 88-18402
" course (SEMC)., New systems engineering 88-18053
" guide to systems CMP/FOSE. 88-18342
" handbook., Subcontracting 88-18055
" handbook for grantees., Grants 88-17947
" information system /, Maintenance train 88-18084
" of bulk petroleum products, storage, an 88-18052
" of human resources in the federal gover 88-19056
" of instructional information systems pr 88-18262
" of the DOE/Air Force small reactor proj 88-18306
" plan., Crater Lake National Park : Maza 88-18826
" plan and record of decision /, Rio Puer 88-18847
" plan for the Yakima River Canyon Recrea 88-18848
" plan : Wallowa Whitman National Forest. 88-17913
" plans /, The Greater Yellowstone Coordi 88-18822
" program : a record of the June 2 & 3, 1 88-18138
" ., Great Sand Dunes National Monument : 88-18823
manager competencies /, New directions in library 88-18265
managing for health., Your occupational health pro 88-18395
" the Army Selective Reenlistment Bonus /, 88-18097
" the expenditure of funds for Senate offic 88-19207
" the nation's nuclear waste : United State 88-18194
Manassas National Battlefield Park : report togeth 88-19245
" : report togeth 88-19246
Mancos Shale, Mesaverde Group, and Mesaverde Forma 88-18800
mandated under the Food Security Act of 1985; and 88-19335
Manila March 25, 1981., Defense, personnel exchang 88-19113
manipulations :, Intermarket frontrunning and othe 88-19359
manual /, Computer application for students with b 88-18257
" /, Knowing your Social Security and Medicar 88-18343
" /, Networking, a trainer's 88-18222
" /, Operational Activities Special Informati 88-18918
" /, Program policy 88-18957
" - recreation. Volume I, Recreation use and 88-18134
" : microcomputer software for production of 88-18402
" : subject headings : update. No. 1 /, Subje 88-18962
" ., Citation and style 88-18909
" ., Felony Trial Division office 88-18910
") /, Specialized training of regular educato 88-18287
manuals., United States Air Force 88-18330
manufactures. Geographic area statistics :, Annual 88-18003
manufacturing industries, 34 countries, 1975 and 1 88-18939
Manzano Mountains, New Mexico /, Stratigraphic dis 88-18435
map /, Hiking trails & Paddy Creek Wilderness 88-17885
" :, Wasatch-Cache National Forest travel 88-17891
" and list of reported occurrences of platinum-g 88-18788
" of Belfield, North Dakota, 1980 :, 1:100 000-s 88-18865
" of Belfield, North Dakota, 1980 :, 1:100 000-s 88-18889
" of Bodega Bay, California, 1982 :, 1:100 000-s 88-18855
" of Bodega Bay, California, 1982 :, 1:100 000-s 88-18901
" of Casper, Wyoming, 1979 :, 1:100 000-scale me 88-18859
" of Cody, Wyoming—Montana, 1980 :, 1:100 000-sc 88-18862
" of Cody, Wyoming—Montana, 1980 :, 1:100 000-sc 88-18886
" of Connell, Washington, 1983 :, 1:100 000-scal 88-18867
" of Connell, Washington, 1983 :, 1:100 000-scal 88-18891
" of Coulee Dam, Washington, 1983 :, 1:100 000-s 88-18873
" of Coulee Dam, Washington, 1983 :, 1:100 000-s 88-18897
" of Fontenelle Reservoir, Wyoming :, 1:100 000- 88-18861
" of Fontenelle Reservoir, Wyoming, 1982 :, 1:10 88-18885
" of Hardin, Montana, 1981 :, 1:100 000-scale me 88-18863
" of Hardin, Montana, 1981 :, 1:100 000-scale me 88-18887
" of Mare Acidalium quadrangle, Mars :, Geologic 88-18736
" of Moses Lake, Washington, 1982 :, 1:100 000-s 88-18898
" of Mott, North Dakota, 1980 :, 1:100 000-scale 88-18864
" of Mott, North Dakota, 1980 :, 1:100 000-scale 88-18888

" of Napa, California, 1983 :, 1:100 000-scale m 88-18854
" of Napa, California, 1983 :, 1:100 000-scale m 88-18882
" of Rattlesnake Hills, Wyoming, 1981 :, 1:100 0 88-18860
" of Rattlesnake Hills, Wyoming, 1981 :, 1:100 0 88-18884
" of Ritzville, Washington, 1982 :, 1:100 000-sc 88-18896
" of San Diego, California, 1979 :, 1:100 000-sc 88-18849
" of San Diego, California, 1979 :, 1:100 000-sc 88-18881
" of Santa Maria, California, 1982 :, 1:100 000- 88-18850
" of Santa Maria, California, 1982 :, 1:100 000- 88-18878
" of Saratoga, Wyoming—Colorado, 1982 :, 1:100 0 88-18857
" of St. George, Utah—Arizona, 1980 :, 1:100 000 88-18853
" of the Amonate quadrangle, Buchanan and Tazewe 88-18725
" of the Aztec 1°x 2°qua 88-18748
" of the Barbours Creek and Shawvers Run Wildern 88-18794
" of the Cascade Range, California, Oregon, Wash 88-18722
" of the Charlotte 1°x 2 88-18733
" of the conterminous United States west of 96 88-18723
" of the Crystal Mountain quadrangle, Larimer Co 88-18730
" of the Dry Creek Bench quadrangle, Malheur Cou 88-18795
" of the Eagle Point quadrangle and parts of the 88-18755
" of the eastern equatorial region of Mars /, Ge 88-18751
" of the Goodsprings district, southern Spring M 88-18790
" of the Iron River 1°x 2 88-18734
" of the Laporte quadrangle, Larimer County, Col 88-18729
" of the Livermore quadrangle, Larimer County, C 88-18727
" of the Moncks Corner quadrangle, Berkeley Coun 88-18731
" of the Mt. Axtell quadrangle, Gunnison County, 88-18726
" of the polar regions of Mars /, Geologic 88-18752
" of the Poudre Park quadrangle, Larimer County, 88-18728
" of the Pyramid Peak Roadless area, Riverside C 88-18798
" of the region between the middle fork of the S 88-18422
" of the Table Top Mountain Wilderness Study Are 88-18797
" of the Wallace 1°x 2°q 88-18789
" of the western equatorial region of Mars /, Ge 88-18750
" of the Westwater 30' x 60 88-18749
" of the Yellow Hills East quadrangle, Washoe an 88-18801
mapping for the Silsilah tin deposit, Results of g 88-18462
maps and a hydrothermal veins favorability map of 88-18789
" of the west-central Sierra Nevada, California 88-18724
" of the wildernesses and roadless areas in the 88-18792
" showing maximum earthquake intensity predicte 88-18787
" showing outcrop, structure contours, cross se 88-18721
" ., Selling USGS 88-18421
March 10, 1987, was referred jointly to the Commit 88-19264
March 1988., EPA's ecological risk assessment rese 88-18293
Mare Acidalium quadrangle, Mars :, Geologic map of 88-18736
Mare Boreum J quadrangle of Mars :, Controlled pho 88-18739
Mare Boreum I quadrangle of Mars :, Controlled pho 88-18738
Maricopa counties, Arizona /, Geologic map of the 88-18797
Maricopa County, Arizona, and for other purposes : 83-19288
marijuana grown on public lands., Wanted, your hel 88-18844
marine life., Fish and 88-18331
" radio : activity book /, Young boaters— wel 88-18050
Marine Mammal Protection Act reauthorization : 88-19376
Marine Protection, Research, and Sanctuaries Act o 88-19240
Marinette County, Wisconsin : 88-18775
Marital status, living arrangements, and the use o 88-18384
market break of October 19, 1987 :, Legislative re 88-19361
" manipulations :, Intermarket frontrunning a 88-19359
" ., Educational software best-sellers in the 88-18272
Marketing in Argentina / 88-18047
" in Peru / 88-18046
Marketing Service /, The Reutilization Program : m 88-18065
markets : summary of a research symposium, October 88-17940
" :, Volatility in global securities 88-19399
marriage registration., Handbook on 88-18380
Mars /, Geologic map of the eastern equatorial reg 88-18751
" /, Geologic map of the polar regions of 88-18752
" /, Geologic map of the western equatorial reg 88-18750
" :, Controlled photomosaic and revised shaded 88-18743
" :, Controlled photomosaic and revised shaded 88-18753
" :, Controlled photomosaic of part of the Chas 88-18754
" :, Controlled photomosaic of part of the Kase 88-18747
" :, Controlled photomosaic of part of the Maja 88-18737
" :, Controlled photomosaic of part of the Maja 88-18740
" :, Controlled photomosaic of part of the Maja 88-18742
" :, Controlled photomosaic of part of the Maja 88-18744
" :, Controlled photomosaic of part of the Maja 88-18745
" :, Controlled photomosaic of part of the Maja 88-18746
" :, Controlled photomosaic of the Mare Boreum 88-18738
" :, Controlled photomosaic of the Mare Boreum 88-18739
" :, Controlled photomosaic of the Thaumasia So 88-18735
" :, Geologic map of Mare Acidalium quadrangle, 88-18736
Marsha S. Ivins 88-19014
Martin County, Indiana /, Soil survey of 88-17932
Martin Luther King, Jr. Federal Building.", An Ac 88-17995
Maryland /, 7.5 minute series (topographic), [Mary 88-18580
" /, 7.5 minute series (topographic), [Mary 88-18581
" and Virginia, Sediment data for computati 88-18468
" 1:50,000. 39076-E1-TM-050, Havre de Grace 88-18709
"]. 38076-C4-TF-024, Solomons Island quadra 88-18580
"]. 38076-D4-TF-024, Cove Point quadrangle, 88-18581
"]. 39077-C3-TF-024, Urbana quadrangle, Mar 88-18590
" , January 4, 1987., Railroad accident repo 88-19152
" , October 26-29, 1987 /, Proceedings of th 88-19318
" , October 26-29, 1987 /, Proceedings of th 88-19319
" ., Washington National Records Center (WNR 88-17950
" , 1953 /, 7.5 minute series (topographic), 88-18590
mass analyzer for the BERT-1 beam emission rocket 88-18183
Massachusetts, and for Other Purposes., An Act to 88-17971
Master teacher concept : five perspectives /, The 88-18277
material properties on the finite element analysis 88-18974
" type and its topography on the tribologic 88-18979
material-handling machinery : TSUS items 664.06-66 88-18904
materials by design., Advanced 88-19322
" in and near south Florida national parks 88-18471
mathematics to fire control systems repairers /, T 88-18088
matters :, DOT 88-19445
Mauna Kea /, Hawaii 1:50,000. 19155-F3-TM-050, 88-18662
Mauna Loa /, Hawaii 1:50,000. 19155-D5-TM-050, 88-18660
maximum earthquake intensity predicted in the sout 88-18787
May ninth, nineteen hundred eighty-seven, United S 88-18146
May 21, 1987, was referred jointly to the Committe 88-19287
May 28 and 29, 1987 /, Proceedings of the Symposiu 88-18377
May 1979., Hourly earnings of nonsupervisory emplo 88-18943
MA35X, Robots (shipments) /, Current industrial re 88-18005
Mc Williams /, Alabama 1:50,000. [31087-G1-TM-050] 88-18682
McAlmont quadrangle, Arkansas—Pulaski Co., 1986 /, 88-18529
McDowell County, West Virginia /, Geologic map of 88-18725
McKean County, Pennsylvania / 88-18770
McMinnville School District /, Two case studies of 88-18268
mean lockage performance /, Lock rehabilitation, a 88-18135
Means to an end : strategies in childhood directiv 88-18253
" , House of Representatives., Comprehensive re 88-18298
" , the Committee on Agriculture ... and the, U 88-19251
measure for Army battalions /, The development of 88-18094
measured material properties on the finite element 88-18974
" sections of Cretaceous-Lower Tertiary roc 88-18460
measurement of small military unit team functions 88-18087
" services : spectral radiance calibrati 88-18026
measurements /, Determination of ionospheric elect 88-18165
" : instrument description and data red 88-18170
" on line-of-sight microwave radio link 88-18182
" , FY 84 /, Determination of ionospheri 88-18174
" . Part II, The distribution function a 88-18177
" ., Real time, automatic vehicle potent 88-18176
measures :, Miscellaneous New Mexico park related 88-19390

" ., Weights and 88-18323
" ., Wet weather exposure 88-19154
Measuring localized slope of grain by electrical c 88-17887
" radio ducts /, Intercomparisons of radio 88-18184
mechanical goods., Current industrial reports. MA 88-18004
" goods., Rubber 88-18004
medal for Jesse Owens—H.R. 1270 :, Gold 88-19358
Medals of the United States Mint. 88-19147
media /, Magazines in special 88-18961
Medicaid discrimination and nursing home care : wh 88-18398
medical care :, Military 88-19346
" centers /, Survey ov Veterans' Administrat 88-19471
" consequences of alcohol. 88-18393
" examination of Indochinese refugees in Sou 88-18385
" services :, Trauma care and emergency 88-19398
Medical Leave Act of 1988 : report together with m 88-19185
Medicare benefits : participant manual /, Knowing 88-18343
" health maintenance organizations : 88-19423
Medication for schizophrenia. 88-18387
medicine and pediatrics : final report., Asssessme 88-18396
Mediterranean Sea, Europe and West Coast of Africa 88-18032
" , Tide tables ... Europe and West 88-18032
" ., Tide tables ... high and low w 88-18032
medium for teaching mathematics to fire control sy 88-18088
" system configuration., Energy Monitoring an 88-18113
meeting tomorrow's challenges., The VA today : 88-19161
Melton Valley, Oak Ridge Reservation, Tennessee /, 88-18447
Melvin quadrangle, Alabama—Mississippi, 1978 /, 7. 88-18511
member of the Fort Union Formation, Bull Mountain 88-18721
members of the U.S. House of Representatives of th 88-19228
memorandum of agreement between the United States 88-19112
" of agreement between the United States 88-19116
" of understanding between the United Sta 88-19113
" of understanding between the United Sta 88-19115
Memorial Act : report (to accompany S. 1722)., Nat 88-19221
Mendocino Triple Junction, California /, Geodetica 88-18027
Mental health and the elderly : 88-19331
" hospitals, United States, 1982-83 and 1983- 88-18388
" standards for enlistment and training in th 88-18103
Mental Illness Awareness Week.", Joint Resolution 88-17999
Mentally Ill Individuals Amendments Act of 1988 : 88-19188
menu system., Welcome to PAID : user's guide on-li 88-19162
Merchant Marine and Fisheries), Closure and realig 88-19238
Merchant Marine Act, 1920, Amendments. 88-17957
meritos o calificaciones personales., Como prepara 88-18075
Merom quadrangle, Indiana—Illinois, 1966 /, 7.5 mi 88-18598
Mesa counties, Colorado /, Geologic map of the Wes 88-18749
Mesaverde Formation, and lower Tertiary Wasatch Fo 88-18800
Mesaverde Group, and Mesaverde Formation, and lowe 88-18800
Mesozoic paleontology and biostratigraphy, Blue Mo 88-18434
message from the President of the United States tr 88-19175
" from the President of the United States tr 88-19229
" from the President of the United States tr 88-19230
" transfer protocol /, Service specification 88-18025
metals in the conterminous United States /, Map an 88-18788
metamorphosed rocks of the northern Culpeper basin 88-18463
Metaphor as structure-mapping : what develops / 88-18210
Meteorological measurements on line-of-sight micro 88-18182
meter surveys in drill holes USW G-4, Yucca Mounta 88-18467
meters /, The effects of vertical motion on the pe 88-18444
method for approximating antenna surfaces defined 88-18984
" for solving linearized plasma kinetic equat 88-18168
" of construction control for embankments of 88-18806
methodology in recreation studies / by David A. Mo 88-18136
Methods for coordinating system protective equipme 88-18807
" for the evaluation of water conservation f 88-18133
metric topographic map of Belfield, North Dakota, 88-18865
" topographic map of Belfield, North Dakota, 88-18889
" topographic map of Bodega Bay, California, 88-18855
" topographic map of Bodega Bay, California, 88-18901
" topographic map of Casper, Wyoming, 1979 :, 88-18859
" topographic map of Cody, Wyoming—Montana, 1 88-18862
" topographic map of Cody, Wyoming—Montana, 1 88-18886
" topographic map of Connell, Washington, 198 88-18867
" topographic map of Connell, Washington, 198 88-18891
" topographic map of Coulee Dam, Washington, 88-18873
" topographic map of Coulee Dam, Washington, 88-18897
" topographic map of Fontenelle Reservoir, Wy 88-18861
" topographic map of Fontenelle Reservoir, Wy 88-18885
" topographic map of Hardin, Montana, 1981 :, 88-18863
" topographic map of Hardin, Montana, 1981 :, 88-18887
" topographic map of Moses Lake, Washington, 88-18898
" topographic map of Mott, North Dakota, 1980 88-18864
" topographic map of Mott, North Dakota, 1980 88-18888
" topographic map of Napa, California, 1983 : 88-18854
" topographic map of Napa, California, 1983 : 88-18882
" topographic map of Rattlesnake Hills, Wyomi 88-18860
" topographic map of Rattlesnake Hills, Wyomi 88-18884
" topographic map of Ritzville, Washington, 1 88-18896
" topographic map of San Diego, California, 1 88-18849
" topographic map of San Diego, California, 1 88-18881
" topographic map of Santa Maria, California, 88-18850
" topographic map of Santa Maria, California, 88-18878
" topographic map of Saratoga, Wyoming—Colora 88-18857
" topographic map of St. George, Utah—Arizona 88-18853
metropolitan areas., Current housing reports. H-17 88-18017
" areas, American housing survey, Salt 88-18017
" statistical area. Housing characteris 88-18017
" statistical areas. 88-19064
Mexico, signed at Washington February 19, 1981., A 88-19112
Meyersville quadrangle, Texas, 1963 /, 7.5 minute 88-18504
mi aplicacion a Inmigracion porque creo que no voy 88-18913
" temor a ser deportada", "Dejame que te cuente 88-18914
Miami-Dade Community College., Reading & writing a 88-18241
Michael J. McCulley 88-19018
Michael L. Coats 88-18999
Michigan /, 7.5 minute series (topographic), [Mich 88-18615
" /, 7.5 minute series (topographic), [Mich 88-18625
" and Wisconsin /, Aeromagnetic map of the 88-18734
"]. 43086-G2-TM-024, Crystal Valley quadran 88-18615
"]. 44085-B5-TM-024, Axin quadrangle, Michi 88-18625
" ., 665th Radar Squadron welcomes you to Ca 88-18156
microcomputer software for production of grantee p 88-18402
Microcomputer-based version of SIPT : a program fo 88-18480
microcomputers in the classroom /, The future of 88-18215
microform /, Buckling behavior of Reae 41 tubular 88-18976
microwave radio links /, Meteorological measuremen 88-18182
mid-Cretaceous Blackleaf and lower part of the Fro 88-18427
Mid-session review of the FY 1989 budget and for t 88-19063
middle fork of the Salmon River, Stratigraphic and 88-18422
Middle East /, Review of U.S. policy in the 88-19090
" and North Africa., Tips for travelers 88-19079
" , and Africa :, Narcotics review in sou 88-19413
Middle Proterozoic age from Hoodoo Creek eastward 88-18422
Middletown /, Pennsylvania 1:50,000. 40076-A5-TM-0 88-18710
Mideast, Landsat mosaic of the 88-18970
Mifflin County, Pennsylvania, 1986 / 88-18773
Mifflintown /, Pennsylvania 1:50,000. 40077-E3-TM- 88-18712
migration from a low-level radio-active-waste disp 88-18432
Milena Mesin and Bozena Mesin : report (to accompa 88-19269
military :, Whistleblower protection in the 88-19344
" applications /, Structural property goals 88-18131
" assistance, agreement between the United 88-19111
" bases agreement., US-Philippine 88-19100
" installations : report (to accompany H.R. 88-19238
" malpractice :, Compensation for victims o 88-19345
" medical care : 88-19346

" planning in the twentieth century : proce 88-18189
" unit team functions /, The Definition and 88-18087
Military Appeals : brief for the United States in 88-18932
mill residues, 1983 /, Wyoming and western South D 88-17908
" sites, Rifle, Garfield County, Colorado : dra 88-18193
Millers Ferry /, Alabama 1:50,000. [32087-A3-TM-05 88-18690
Millerstown /, Pennsylvania 1:50,000. 40077-E1-TM- 88-18711
millions., Alternatives to use of costly commercia 88-18339
Millry /, Alabama 1:50,000. [31088-E3-TM-050], 88-18688
Milolii /, Hawaii 1:50,000. 19155-B7-TM-050, 88-18659
Milton quadrangle, Vermont, 1948 /, 7.5 minute ser 88-18620
Milwaukee, Wisconsin /, Simulation of unsteady flo 88-18439
Milwaukee Harbor Estuary at Milwaukee, Wisconsin / 88-18439
Mine warfare : 88-19348
Mineral industry of California 88-18814
" industry of California., Preprint from the 88-18814
" industry of Maine 88-18815
" industry of Maine., Preprint from the ... 88-18815
" industry of Missouri 88-18816
" industry of Missouri., Preprint from the . 88-18816
" industry of New Hampshire 88-18817
" industry of New Hampshire., Preprint from 88-18817
" industry of New Jersey 88-18818
" industry of New Jersey., Preprint from the 88-18818
" industry of Ohio 88-18819
" industry of Ohio., Preprint from the ... B 88-18819
" industry of South Carolina 88-18820
" industry of South Carolina., Preprint from 88-18820
" resource potential of National Forest RARE 88-18470
" resources and resource potential map of th 88-18798
" resources of the Disaster Peak Wilderness 88-18426
" resources of the Quigg West Wilderness Stu 88-18425
" resources of the southern part of the Nati 88-18465
" , Energy, and Water Resources and Mitigatio 88-18430
Mineral Lands Leasing Act of 1920 with respect to 88-19264
Mineral Leasing Act (act of February 25, 1920) / 88-19393
Mines Minerals yearbook. The mineral industry of C 88-18814
" yearbook. The mineral industry of M 88-18815
" yearbook. The mineral industry of M 88-18816
" yearbook. The mineral industry of N 88-18817
" yearbook. The mineral industry of N 88-18818
" yearbook. The mineral industry of O 88-18819
" yearbook. The mineral industry of S 88-18820
mining areas of Missouri /, Assessment of water qu 88-18455
" claim on federal lands., Staking a 88-18845
" , and material-handling machinery : TSUS ite 88-18904
Minnesota]. 44093-B5-TF-024, Waterville quadrangle 88-18626
"]. 44095-B6-TF-024, Tracy West quadrangle 88-18627
"]. 45094-C3-TF-024, Kimball quadrangle, M 88-18635
"]. 45094-C6-TF-024, Lake Koronis quadrang 88-18636
"]. 45095-G4-TF-024, Lake Mary quadrangle, 88-18637
" , 1966 /, 7.5 minute series (topographic) 88-18626
" , 1966 /, 7.5 minute series (topographic) 88-18637
" , 1967 /, 7.5 minute series (topographic) 88-18627
" , 1967 /, 7.5 minute series (topographic) 88-18635
" , 1967 /, 7.5 minute series (topographic) 88-18636
Minorities. 88-18313
minority views of the Senate Committee on Commerce 88-19180
" views (to accompany S. 2488)., Parental a 88-19185
" , dissenting, and additional views., The A 88-19233
" , dissenting, and additional views., The A 88-19234
mint and issue five-dollar coins in commemoration 88-19191
" ., Medals of the United States 88-19147
Mint Coins in commemoration of the Bicentennial of 88-17992
minute series (topographic) :, 7.5 88-18624
" series (topographic), [Alabama]. 30087-E4-T 88-18507
" series (topographic), [Alabama]. 31088-E4-T 88-18510
" series (topographic), [Alabama]. 31088-H4-T 88-18511
" series (topographic), [Alabama]. 32088-H2-T 88-18517
" series (topographic), [Arizona]. 31112-H8-T 88-18516
" series (topographic), [Arizona]. 36111-C5-T 88-18554
" series (topographic), [Arizona]. 36111-C6-T 88-18555
" series (topographic), [Arizona]. 36111-C7-T 88-18556
" series (topographic), [Arizona]. 36111-D5-T 88-18557
" series (topographic), [Arizona]. 36111-D6-T 88-18558
" series (topographic), [Arizona]. 36112-A 6- 88-18559
" series (topographic), [Arizona]. 36112-A7-T 88-18560
" series (topographic), [Arizona]. 36112-B5-T 88-18561
" series (topographic), [Arizona]. 36112-B6-T 88-18562
" series (topographic), [Arizona]. 36112-H7-0 88-18563
" series (topographic), [Arizona]. 36113-G1-T 88-18564
" series (topographic), [Arkansas]. 34092-G2- 88-18529
" series (topographic), [California]. 32114-H 88-18519
" series (topographic), [California]. 33114-A 88-18522
" series (topographic), [California]. 33114-B 88-18523
" series (topographic), [California]. 33114-C 88-18524
" series (topographic), [California]. 33114-C 88-18525
" series (topographic), [California]. 33115-B 88-18526
" series (topographic), [California]. 33116-A 88-18527
" series (topographic), [California]. 35118-B 88-18544
" series (topographic), [California]. 36116-B 88-18565
" series (topographic), [California]. 36116-C 88-18566
" series (topographic), [California]. 36116-C 88-18567
" series (topographic), [California]. 36117-B 88-18568
" series (topographic), [California]. 36117-C 88-18569
" series (topographic), [California]. 36117-E 88-18570
" series (topographic), [California]. 36117-G 88-18571
" series (topographic), [California]. 37117-C 88-18577
" series (topographic), [California]. 37118-A 88-18579
" series (topographic), [California]. 39120-F 88-18600
" series (topographic), [California]. 40122-C 88-18606
" series (topographic), [California]. 40123-C 88-18607
" series (topographic), [California]. 41121-E 88-18609
" series (topographic), [California]. 41123-G 88-18610
" series (topographic), [Colorado]. 39106-G6- 88-18599
" series (topographic), [Florida]. 26081-E8-T 88-18482
" series (topographic), [Florida]. 26082-G1-T 88-18483
" series (topographic), [Florida]. 26082-H1-T 88-18484
" series (topographic), [Florida]. 27081-A8-T 88-18485
" series (topographic), [Florida]. 27081-C8-T 88-18486
" series (topographic), [Florida]. 27081-F8-T 88-18487
" series (topographic), [Florida]. 27081-G6-T 88-18488
" series (topographic), [Florida]. 27081-H6-T 88-18489
" series (topographic), [Florida]. 27081-H7-T 88-18490
" series (topographic), [Florida]. 27082-A1-T 88-18491
" series (topographic), [Florida]. 27082-A2-T 88-18492
" series (topographic), [Florida]. 27082-D6-T 88-18493
" series (topographic), [Florida]. 27082-E1-T 88-18494
" series (topographic), [Florida]. 27082-F2-T 88-18495
" series (topographic), [Florida]. 28081-A8-T 88-18496
" series (topographic), [Florida]. 28082-A3-T 88-18497
" series (topographic), [Florida]. 28082-A4-T 88-18498
" series (topographic), [Florida]. 28082-B2-T 88-18499
" series (topographic), [Florida]. 28082-B4-T 88-18500
" series (topographic), [Florida]. 30087-D1-T 88-18506
" series (topographic), [Georgia]. 30083-G5-T 88-18505
" series (topographic), [Indiana]. 38085-B8-T 88-18585
" series (topographic), [Indiana]. 38085-C7-T 88-18586
" series (topographic), [Indiana]. 38085-F3-T 88-18587
" series (topographic), [Indiana]. 39087-A5-T 88-18598
" series (topographic), [Maine]. 45067-B4-TF- 88-18634
" series (topographic), [Maine]. 47069-B4-TF- 88-18644
" series (topographic), [Maine]. 47069-C1-TF- 88-18645
" series (topographic), [Maine]. 47069-C4-TF- 88-18646
" series (topographic), [Maine]. 47069-D1-TF- 88-18647
" series (topographic), [Maine]. 47069-D3-TF- 88-18648
" series (topographic), [Maryland]. 38076-C4- 88-18580

" series (topographic), [Maryland]. 38076-D4- 88-18581
" series (topographic), [Maryland]. 39077-C3- 88-18590
" series (topographic), [Michigan]. 43086-G2- 88-18615
" series (topographic), [Michigan]. 44085-B5- 88-18625
" series (topographic), [Minnesota]. 44093-B5 88-18626
" series (topographic), [Minnesota]. 44095-B6 88-18627
" series (topographic), [Minnesota]. 45094-C3 88-18635
" series (topographic), [Minnesota]. 45094-C6 88-18636
" series (topographic), [Minnesota]. 45095-G4 88-18637
" series (topographic), [Missouri]. [38092-B8 88-18589
" series (topographic), [Missouri]. 38092-B3- 88-18588
" series (topographic), [Montana]. 47107-E6-T 88-18649
" series (topographic), [Montana]. 47107-E8-T 88-18650
" series (topographic), [Montana]. 47107-F5-T 88-18651
" series (topographic), [Montana]. 47112-H4-T 88-18652
" series (topographic), [Nevada]. 37116-F8-TF 88-18575
" series (topographic), [Nevada]. 37116-G1-TF 88-18576
" series (topographic), [Nevada]. 37117-E1-TF 88-18578
" series (topographic), [Nevada]. 40118-A2-TF 88-18602
" series (topographic), [Nevada]. 40118-A3-TF 88-18603
" series (topographic), [Nevada]. 40118-A6-TF 88-18604
" series (topographic), [Nevada]. 40118-B6-TF 88-18605
" series (topographic), [Nevada]. 41119-G6-TF 88-18608
" series (topographic), [New Hampshire]. 4307 88-18613
" series (topographic), [New Hampshire]. 4307 88-18614
" series (topographic), [New Hampshire]. 4407 88-18616
" series (topographic), [New Mexico]. 36106-D 88-18553
" series (topographic), [North Carolina]. 350 88-18530
" series (topographic), [North Carolina]. 350 88-18531
" series (topographic), [North Carolina]. 350 88-18532
" series (topographic), [North Carolina]. 350 88-18533
" series (topographic), [North Carolina]. 350 88-18534
" series (topographic), [North Carolina]. 350 88-18535
" series (topographic), [North Carolina]. 350 88-18536
" series (topographic), [North Carolina]. 350 88-18537
" series (topographic), [Nor'h Carolina]. 360 88-18546
" series (topographic), [North Carolina]. 360 88-18547
" series (topographic), [Ohio]. 38083-H 6-TF- 88-18584
" series (topographic), [Ohio]. 38083-H1-TF-0 88-18583
" series (topographic), [Ohio]. 39081-G7-TF-0 88-18593
" series (topographic), [Ohio]. 39083-A7-TF-0 88-18594
" series (topographic), [Ohio]. 39083-D8-TF-0 88-18595
" series (topographic), [Ohio]. 39084-A1-TF-0 88-18596
" series (topographic), [Ohio]. 39084-B7-TF-0 88-18597
" series (topographic), [Ohio]. 40081-B8-TF-0 88-18601
" series (topographic), [Oregon]. 42121-F3-TF 88-18611
" series (topographic), [Oregon]. 42121-F4-TF 88-18612
" series (topographic), [Oregon]. 44118-D5-TF 88-18632
" series (topographic), [Oregon]. 44118-G6-TF 88-18633
" series (topographic), [Oregon]. 45119-H3-TF 88-18640
" series (topographic), [South Carolina]. 330 88-18520
" series (topographic), [South Carolina]. 330 88-18521
" series (topographic), [South Carolina]. 340 88-18528
" series (topographic), [South Dakota]. 44100 88-18628
" series (topographic), [South Dakota]. 45100 88-18638
" series (topographic), [Tennessee]. 35085-D5 88-18538
" series (topographic), [Tennessee]. 35085-D6 88-18539
" series (topographic), [Tennessee]. 35085-F6 88-18540
" series (topographic), [Tennessee]. 35087-D1 88-18541
" series (topographic), [Tennessee]. 35088-G2 88-18542
" series (topographic), [Tennessee]. 35088-H1 88-18543
" series (topographic), [Tennessee]. 36083-C5 88-18548
" series (topographic), [Tennessee]. 36086-A8 88-18549
" series (topographic), [Tennessee]. 36087-A7 88-18550
" series (topographic), [Tennessee]. 36087-A8 88-18551
" series (topographic), [Tennessee]. 36087-D8 88-18552
" series (topographic), [Texas]. 28097-G1-TF- 88-18501
" series (topographic), [Texas]. 28097-G2-TF- 88-18502
" series (topographic), [Texas]. 28097-G3-TF- 88-18503
" series (topographic), [Texas]. 28097-H3-TF- 88-18504
" series (topographic), [Texas]. 30097-B5-TF- 88-18508
" series (topographic), [Texas]. 30097-D5-TF- 88-18509
" series (topographic), [Texas]. 31098-D6-TF- 88-18512
" series (topographic), [Texas]. 31099-F2-TF- 88-18513
" series (topographic), [Texas]. 31099-F3-TF- 88-18514
" series (topographic), [Texas]. 31100-H4-TF- 88-18515
" series (topographic), [Texas]. 32099-G5-TF- 88-18518
" series (topographic), [Vermont]. 44073-D2-T 88-18617
" series (topographic), [Vermont]. 44073-E1-T 88-18618
" series (topographic), [Vermont]. 44073-E2-T 88-18619
" series (topographic), [Vermont]. 44073-F1-T 88-18620
" series (topographic), [Vermont]. 44073-G1-T 88-18621
" series (topographic), [Vermont]. 44073-H1-T 88-18622
" series (topographic), [Vermont]. 44073-H2-T 88-18623
" series (topographic), [Virginia]. 36078-E8- 88-18545
" series (topographic), [Virginia]. 37077-C1- 88-18572
" series (topographic), [Virginia]. 37078-A4- 88-18573
" series (topographic), [Virginia]. 37078-B2- 88-18574
" series (topographic), [Virginia]. 38078-A4- 88-18582
" series (topographic), [Washington]. 45119-G 88-18639
" series (topographic), [Washington]. 46121-E 88-18641
" series (topographic), [Washington]. 46121-E 88-18642
" series (topographic), [Washington]. 46121-F 88-18643
" series (topographic), [Washington]. 47120-D 88-18653
" series (topographic), [West Virginia]. 3907 88-18591
" series (topographic), [West Virginia]. 3907 88-18592
" series (topographic), [Wyoming]. 44105-B2-T 88-18629
" series (topographic), [Wyoming]. 44109-B1-T 88-18630
" series (topographic), [Wyoming]. 44109-B3-T 88-18631
minutes away from helping soldiers to qualify for 88-18072
Miscellaneous proposals related to historic preser 88-19391
Miscellaneous New Mexico park related measures : 88-19390
Miss. /, Area wage survey. Biloxi-Gulfport and Pas 88-18946
" ., Biloxi-Gulfport and Pascagoula-Moss Point, 88-18946
mission 51-F (Spacelab 2), Crew of space shuttle 88-19002
" 51-I, Crew of space shuttle 88-19003
" , The INSCOM 88-18080
missions /, The United States Air Force : basic do 88-18190
Mississippi dissemination program—linking Mississi 88-18256
" educators : final report /, Mississipp 88-18256
" , Census '86 east central 88-18019
" , Census '86 east central 88-18021
" ., County business patterns, 88-18014
Mississippi River passes physical model study. Rep 88-18120
" system, and Antilles /, Waterbor 88-18105
" system, and Antilles, Waterways 88-18105
Mississippi State capacity building project : Miss 88-18256
Missouri /, Assessment of water quality in non-coa 88-18455
" /, Proceedings, Economic and Social Analy 88-18140
"]. [38092-B8-TM-024], Bollinger Creek quad 88-18589
"]. 38092-B3-TF-024, St Anthony quadrangle, 88-18588
" , and Texas through 1984 /, Statistical su 88-18448
" , Mineral industry of 88-18816
" ., Preprint from the ... Bureau of Mines M 88-18816
" , 1983 /, 7.5 minute series (topographic), 88-18589
" , 1985 :, Sullivan, 88-18781
Missouri—Illinois, 1985 :, Festus, 88-18780
Missouri—Miller Co. /, 7.5 minute series (topograp 88-18588
Mitigation of Geologic Hazards in Central America 88-18430
mixed-conifer forests in the Pacific Northwest and 88-17905
mixtures vary by site on Hawaii Island /, Benefits 88-17902
mobile belt and Pan-African Continental collision 88-18464
Mobility Assistance Program : a comprehensive eval 88-18246
Moccasin quadrangle, Arizona—Mohave Co. /, 7.5 min 88-18563
mode of subduction beneath southwestern Alaska and 88-18756
model /, An evaluation of an advection fog predict 88-18167
" /, Effective staff development for teachers 88-18229

" for army training : Handbook for Strategic I 88-18099
" for coal of barrier bar-lagoon origin, Upper 88-18433
" for item dependency /, A general 88-18285
" for simulating solute transport in oil shale 88-18438
" for the proactive organization /, A cybernet 88-18069
" investigation /, Mississippi River passes ph 88-18120
" investigation /, Riprap stability and naviga 88-18121
" of developmental changes in social pretend p 88-18259
" report /, Validation, edits, and application 88-18289
" study of the spillway for Ridgway Dam, Color 88-18808
" study. Report 2, Shoaling and hydraulic inve 88-18120
modeling of turbulent flows - past, present, and f 88-18975
" system for Oregon Inlet, North Carolina / 88-18125
models /, Application of satellite accelerometer d 88-18169
modern times /, The making of a fqih : the transfo 88-18223
module : preparing to conduct a dam safety inspect 88-18804
Mogadishu January 30, 1983., Agricultural commodit 88-19102
molar removal /, Preparing for third 88-18358
molten zirconium with UO_2/, Heat of re 88-19316
Moncks Corner quadrangle, Berkeley County, South C 88-18731
monitoring : a role for evaluators in helping new 88-18100
" practices to show compliance with speed 88-18305
" stations /, Directory of solar-terrestr 88-18172
Monitoring Program /, Air quality in the national 88-18829
Monroeville /, Alabama 1:50,000. [31087-E3-TM-050] 88-18679
Montana /, Maps showing outcrop, structure contour 88-18721
" /, Mineral resources of the Quigg West Wil 88-18425
" /, Stratigraphy of mid-Cretaceous Blacklea 88-18427
" and Idaho /, Aeromagnetic and gravity anom 88-18789
"]. 47107-E6-TF-024, Lost Creek quadrangle, 88-18649
"]. 47107-E8-TF-024, Locke Ranch quadrangle, 88-18650
"]. 47107-F5-TF-024, Schuyler Butte quadrang 88-18651
"]. 47112-H4-TF-024, Bynum Resevoir quadrang 88-18652
" ., Draft environmental impact statement : P 88-18417
" , North Dakota, South Dakota, Washington, a 88-19191
" , 1965 /, 7.5 minute series (topographic), 88-18649
" , 1965 /, 7.5 minute series (topographic), 88-18650
" , 1965 /, 7.5 minute series (topographic), 88-18651
" , 1981 :, 1:100 000-scale metric topographi 88-18863
" , 1981 :, 1:100 000-scale metric topographi 88-18887
" , 1984 :, Choteau, 88-18871
" , 1984 :, Choteau, 88-18894
Montana Natural Resources Protection and Utilizati 88-19389
Montana—Saskatchewan, 1984 :, Harlem, 88-18877
" , 1984 :, Harlem, 88-18902
Montana—Teton Co. /, 7.5 minute series (topographi 88-18652
Monterey, California, 1983 : 88-18852
" , California, 1983 : 88-18880
Monthly benefit statistics / 88-18345
" benefit statistics. 88-18346
months of ..., Tables of redemption values for Uni 88-19150
morale measure for Army battalions /, The developm 88-18094
Morocco, amending the agreement of January 19, 198 88-19109
Morrison Brook quadrangle, Maine—Quebec /, 7.5 min 88-18646
mortar training /, Training effectiveness analysis 88-18085
mosaic of the Mideast, Landsat 88-18970
Moses Lake, Washington, 1982 :, 1:100 000-scale me 88-18898
Moss point, Miss., Biloxi, Gulfport and Pascagoula 88-18946
motion on the performance of current meters /, The 88-18444
motor skills /, Variability of practice and the tr 88-18092
Mott, North Dakota, 1980 :, 1:100 000-scale metric 88-18864
" , North Dakota, 1980 :, 1:100 000-scale metric 88-18888
Mount Taylor, central Idaho ; with a geologic map 88-18422
movement of coal over public lands, and for other 88-19264
MSA, American housing survey, Salt Lake City, UT, 88-18017
MSC / post office reference., In-office cost sampl 88-19047
Mt. Ascutney Region, Windsor County, Vermont /, Ge 88-18799
Mt. Axtell quadrangle, Gunnison County, Colorado / 88-18726
Mt. Rainier West /, Washington 1:50,000. 46121-G7- 88-18718
Multichannel seismic-reflection profiles collected 88-18473
multielement photodiode-array atomic absorption sp 88-18449
municipal and industrial water supply /, Handbook 88-18133
munitions transfer, Special agents of the U.S. Cus 88-19127
Murdock quadrangle, Florida, 1956 /, 7.5 minute se 88-18492
Murdock SE quadrangle, Florida, 1956 /, 7.5 minute 88-18491
Mushroom cultivation worldwide, 1983-1988 : 305 ci 88-17929
Music professional training, career development or 88-19036
" recording, services to composers, centers fo 88-19036
" resources, special projects /, Music. Music 88-19036
" resources, special projects, Music professio 88-19036
Music. Music professional training, career develop 88-19036
M577A2, contract no. DAAE07-86-C-A-068., Warranty 88-18079

N

N.I.M.H. D.I.R.P. ... annual report 88-18389
N.L.R.A., Court decisions— 88-18968
N-1992., Treasury notes of June 30, 1992, series 88-19123
Naalehu /, Hawaii 1:50,000. 18155-H5-TM-050, 88-18656
Nabitah mobile belt and Pan-African Continental co 88-18464
Na_2SO_4-Fe_2O /, Solubilities of sideronatrite and ferrinatrit 88-18812
Nanakuli /, Hawaii 1:50,000. 21158-C1-TM-050, 88-18671
Nankoweap Mesa quadrangle, Arizona—Coconino Co. /, 88-18556
Napa, California, 1983 :, 1:100 000-scale metric t 88-18854
" , California, 1983 :, 1:100 000-scale metric t 88-18882
NARA and presidential records : laws and authoriti 88-17949
narcotics control :, U.S. foreign policy and inter 88-19448
" review in South America : 88-19414
" review in southeast/southwest Asia, the 88-19413
NASA authorization : 88-19370
" launch vehicles., Representative American air 88-18969
NASA Dryden Flight Research Facility 88-19005
" 88-19006
" 88-19007
" 88-19008
NASA Life Sciences Strategic Planning Study Commit., Exploring the living universe : a strategy for 88-18971
nation's ground water : the need or [i.e. for] bet 88-19202
" 's largest rivers /, "The Big Five", some 88-18420
" 's nuclear waste : United States of America. 88-18194
" 's Schools by Providing Adequate Time for Lo 88-17952
National Adult Day Care Center Week.", Joint Reso 88-17967
National American Indian Museum and Memorial Act : 88-19221
National Bureau of Standards Authorization Act for 88-19195
" of Standards, Gaithersburg, Maryla 88-19318
" of Standards, Gaithersburg, Maryla 88-19319
National Cancer Institute /, The 88-18361
National Capital region : report (to accompany H.R 88-19276
National Commission on Dairy Policy., Report and r 88-19304
" on the Thrift Industry : repor 88-19189
National Defense Authorization Act for fiscal year 88-19351
National Environmental Policy Act to recommendatio 88-19224
National Federation of State High School Associati 88-18137
National Forest management plans /, The Greater Ye 88-18822
National Forest RARE II and wilderness areas in Co 88-18470
National Journalism Scholarship Program : awards a 88-19058
National Labor Relations Act., Court decisions rel 83-18968
National Labor Relations Board rules and regulatio 88-18967
National Literacy Day.", Joint Resolution Designa 88-17981
National Mimbres Culture Study Act of 1988 : repor 88-19177
National Office Examination., Career opportunities 88-19131
National Park and National Forest management plans 88-18822
National Park Service : statement of James Duffus 88-18304
" folders. 88-18329
National Park Service Air Quality Research and Mon 88-18829
National Petroleum Reserve in Alaska, The strategi 88-18465

National Poster Scholarship Program : awards and s 88-19059
National Recycling Month.", Joint Resolution to D 88-17958
National Safety Belt Use Week.", Joint Resolution 88-17979
National Science Foundation., Publications of the 88-19042
National Scleroderma Awareness Week.", Joint Reso 88-17960
National Service Life Insurance 1988 regular divid 88-19166
National Strategic Studies., Institute for 88-18064
National Week of Recognition and Remembrance for T 88-17989
National Wilderness Preservation System, create th 88-19243
nationwide., 50 trade contacts 88-18048
native materials in and near south Florida nationa 88-18471
NATO battlefield dosimetry intercomparison at Army 88-18066
Natural Gas Policy Act of 1978 to remove certain c 88-19212
Natural Resources of the, History and management o 88-18306
naturalization, and citizenship., Immigration, 88-18320
Nauru., Background notes, 88-19096
Navajo Dam, New Mexico /, Accurate directional bor 88-18813
naval oil shale reserves, Parachute Creek basin, n 88-18459
Naval Observatory, December 5 and 8, 1980 /, Sky w 88-18154
Naval Station, Long Beach, California., USS Rodney 88-18146
navigation channel, San Francisco Bay, California 88-18118
" tests for the divide-cut section, Tenne 88-18121
Navy Center for Applied Research in Artificial Int 88-18152
NBS measurement services : spectral radiance calib 88-18026
Near East national union list /, The 88-18966
Nebraska, as the "Edward Zorinsky Federal Buildin 88-17976
need a drug program? : answers to your questions., 88-18405
" or [i.e. for] better program coordination : r 88-19202
needed /, Asset forfeiture programs : corrective a 88-18297
" : statement of Johnny C. Finch before the S 88-18298
" , A Few volunteers are 88-19140
Needs and Resources for Occupational Mortality Dat 88-18381
" of the National Park Service : statement of 88-18304
neglect., Child abuse and 88-18338
Negotiating with the Soviet Union : then and now / 88-19086
neighborhood enterprise :, Chattanooga 88-19365
Netherlands, signed at Washington and the Hague, J 88-19115
network, Goldstone, California, Antennas of the de 88-18992
Networking, a trainer's manual / 88-18222
Nevada /, Geologic map of the Goodsprings district 88-18790
" /, Geologic map of the Yellow Hills East qu 88-18801
" /, Mineral resources of the Disaster Peak W 88-18426
" /, 7.5 minute series (topographic), [Nevada 88-18602
" /, 7.5 minute series (topographic), [Nevada 88-18603
" for a disaster declaration :, Response of t 88-19458
"]. 37116-F8-TF-024, White Patch Draw quadran 88-18575
"]. 37116-G1-TF-024, Reveille Peak SE quadran 88-18576
"]. 37117-E1-TF-024, Stonewall Spring quadran 88-18578
"]. 40118-A2-TF-024, Buena Vista Hills North 88-18602
"]. 40118-A3-TF-024, Wildhorse Spring quadran 88-18603
"]. 40118-A6-TF-024, Toulon Peak quadrangle, 88-18604
"]. 40118-B6-TF-024, Trinity Peak quadrangle, 88-18605
"]. 41119-G6-TF-024, Calcutta Lake quadrangle 88-18608
" ., An Act to Extend the Withdrawal of Certai 88-17962
" , as the "Alan Bible Federal Building.", A 88-17975
" , Borehole gravity meter surveys in drill ho 88-18467
" , 1985 :, Newark Lake, 88-18856
" , 1985 :, Newark Lake, 88-18883
" , 1987 :, Crescent Valley, 88-18783
Nevada—Arizona, 1987 :, Lake Mead, 88-18778
Nevada—Nye Co. /, 7.5 minute series (topographic), 88-18575
" . /, 7.5 minute series (topographic), 88-18576
" . /, 7.5 minute series (topographic), 88-18578
Nevada—Pershing Co., /, 7.5 minute series (topogra 88-18604
" . /, 7.5 minute series (topograp 88-18605
Nevada—Washoe Co., 1966 /, 7.5 minute series (topo 88-18608
new approach to managing the Army Selective Reenli 88-18097
" developments in biotechnology. 88-19321
" directions in home video : 88-19461
" directions in library and information science 88-18264
" directions in library and information science 88-18265
" economic frontier., STS 26 : flight of Discove 88-19035
" fitness award for youth / 88-18350
" geologic observations of the failure surface / 88-18117
" light on court careers of juvenile offenders., 88-18930
" music resources, special projects /, Music. Mu 88-19036
" music resources, special projects, Music profe 88-19036
" programs succeed /, Implementation monitoring 88-18100
" systems engineering management course (SEMC). 88-18053
" tools for teaching and learning., Power on : 88-19323
" tools for teaching and learning : summary., Po 88-19324
New Albany quadrangle, Indiana—Kentucky, 1982 /, 7 88-18586
New Hampshire /, Geochemical survey maps of the wi 88-18792
" /, 7.5 minute series (topographic), 88-18613
" /, 7.5 minute series (topographic), 88-18614
" /, 7.5 minute series (topographic), 88-18616
"]. 43071-E7-TF-024, Danbury quadrangl 88-18613
"]. 43071-E8-TF-024, Grafton quadrangl 88-18614
"]. 44071-B4-TF-024, Crawford Notch qu 88-18616
" , Mineral industry of 88-18817
" ., Preprint from the ... Bureau of Mi 88-18817
" , Some controls on trace-element conc 88-18469
New Jersey : report (to accompany S. 1165)., Pinel 88-19176
" ., County business patterns, 88-18015
" , Mineral industry of 88-18818
" ., Preprint from the ... Bureau of Mines 88-18818
New London area, southeastern Connecticut, Litholo 88-18478
New Madrid earthquake zone /, An integrated geolog 88-19317
New Mexico /, Accurate directional borehole drilli 88-18813
" /, Simulation of the regional geohydrol 88-18442
" /, Stratigraphic distribution of fusuli 88-18435
" and Colorado /, Application of techniqu 88-18440
" and southern Colorado /, Geologic map o 88-18748
"]. 36106-D7-TF-024, Llaves quadrangle, N 88-18553
" ., Carson National Forest, 88-17888
" , Hydrologic-test data from wells at hyd 88-18474
" , Oklahoma, Texas., National wildlife re 88-18830
" , 1987 /, Timberland and woodland resour 88-17909
New Mexico—Rio Arriba Co. /, 7.5 minute series (to 88-18553
New York /, Nitrogen transport in a shallow outwas 88-18441
New York—Adirondack sheet /, Potential yields of w 88-18454
New York—Hudson-Mohawk sheet /, Potential yields o 88-18453
New York—Lower Hudson sheet /, Potential yields of 88-18452
Newark Lake, Nevada, 1985 : 88-18856
" , Nevada, 1985 : 88-18883
News. BLS reports on survey of occupational injuri 88-18944
News. Major collective bargaining settlements in p 88-18942
News. Occupational injuries and illnesses in ... 88-18938
Newton Grove /, North Carolina 1:50,000. 35078-A3- 88-18695
next-of-kin questionnaire., Iowa Study of Environm 88-18353
NIH., Using tapes at 88-18357
NIH Handicap Program., Q & a : questions and answe 88-18354
NIH Technology Assessment Workshop, September 10-1 88-18356
NIH Training Center catalog and calendar, fiscal y 88-18359
NIJ clearinghouse programs / 88-18922
NIMH DIRP ... annual report 88-18389
nineteen hundred eighty-seven, United States Naval 88-18146
ninth shuttle orbital flight (STS-9), Crew for the 88-19023
" , nineteen hundred eighty-seven, United State 88-18146
nitrite inhalants /, Health hazards of 88-18390
nitrogen plasmas /, SWIR and visible atomic emmiss 88-18166
" transport in a shallow outwash aquifer at 88-18441
NLRA, Court decisions— 88-18968
Nomination of Robert S. Gelbard : report together 88-19226
" of S. Jay Plager : 88-19428
" of Wendy L. Gramm : 88-19336
nominations :, Baynard, Franklin, and Ary 88-19388

Nominations—April-May : 88-19371
non-coal mining areas of Missouri /, Assessment of 88-18455
non-cognitive, and behavioral characteristics of s 88-18280
non-federal entities., Information for independent 88-18401
nonbank banks :, Legislation to restrict acquisiti 88-19360
Noncommissioned Officers Leadership School, Hill A 88-18157
nonfarm economy, May 1979., Hourly earnings of non 88-18943
Nonlinear adhesive behavior effects in a cracked o 88-18985
nonscanner, Earth radiation budget experiment 88-19013
nonsupervisory employees in the private nonfarm ec 88-18943
North 17th Street in Omaha, Nebraska, as the "Edw 88-17976
North Africa., Tips for travelers to the Middle Ea 88-19079
North Aleutian shelf (OCS) planning area, Bering S 88-18461
North Carolina /, Coastal and inlet processes nume 88-18125
" and South Carolina /, Geologic map 88-18733
" 1:50,000. 35078-A3-TM-050, Newton G 88-18695
"]. 35078-F6-TF-024, Lake Wheeler qua 88-18530
"]. 35080-E5-TF-024, China Grove quad 88-18531
"]. 35080-F3-TF-024, Southmont quadra 88-18532
"]. 35080-F4-TF-024, Salisbury quadra 88-18533
"]. 35080-F5-TF-024, Rowan Mills quad 88-18534
"]. 35080-G1-TF-024, Fair Grove quadr 88-18535
"]. 35080-G2-TF-024, Lexington East q 88-18536
"]. 35080-G3-TF-024, Lexington West q 88-18537
"]. 36080-A1-TF-024, Kernersville qua 88-18546
"]. 36080-A3-TF-024, Winston—Salem We 88-18547
" , 1951 /, 7.5 minute series (topogra 88-18535
" , 1962 /, 7.5 minute series (topogra 88-18532
" , 1962 /, 7.5 minute series (topogra 88-18533
" , 1969 /, 7.5 minute series (topogra 88-18546
" , 1970 /, 7.5 minute series (topogra 88-18531
North Carolina—Davidson Co., 1950 /, 7.5 minute se 88-18536
" ., 1950 /, 7.5 minute se 88-18537
North Carolina—Forsyth Co., 1950 /, 7.5 minute ser 88-18547
North Carolina—Rowan Co., 1969 /, 7.5 minute serie 88-18534
North Carolina—Wake Co., 1964 /, 7.5 minute series 88-18530
North Cascades 88-18825
North Dakota, South Dakota, Washington, and Wyomin 88-19191
" , 1980 :, 1:100 000-scale metric topog 88-18864
" , 1980 :, 1:100 000-scale metric topog 88-18865
" , 1980 :, 1:100 000-scale metric topog 88-18888
" , 1980 :, 1:100 000-scale metric topog 88-18889
" , 1982 :, Parshall, 88-18868
" , 1982 :, Parshall, 88-18892
" , 1982 :, Watford City, 88-18870
" , 1983 :, Grassy Butte, 88-18869
" , 1983 :, Grassy Butte, 88-18893
" , 1983 :, Williston, 88-18875
" , 1983 :, Williston, 88-18900
" , 1984 :, Crosby, 88-18876
" , 1986 :, Casselton, 88-18785
North Dakota—Saskatchewan, 1982 :, Kenmare, 88-18874
" , 1982 :, Kenmare, 88-18899
North Fork Pickett Creek quadrangle, Wyoming—Park 88-18631
North Little Rock /, Arkansas 1:50,000. 34092-G3-T 88-18694
North Slope, Alaska, Twenty-two measured sections 88-18460
Northeast Corridor, Chase, Maryland, January 4, 19 88-19152
northeastern United States : a review and synthesi 88-18837
Northeastern International Airways, Inc., and Arro 88-18931
northern California and Oregon coast, Multichannel 88-18473
" Culpeper basin, Virginia, Geochemical dat 88-18463
" United States /, Annotated historical rec 88-18835
Northern Ireland, signed at Washington and London, 88-19116
Northwestern band of the Shoshoni Nation, and for 88-19204
" Colorado, 1980-81, Hydrologic data fr 88-18459
" New Mexico and southern Colorado /, G 88-18748
" New Mexico, 1987 /, Timberland and wo 88-17909
notch :, The Social Security 88-19332
note signed at Antananarivo July 13, 1983., Agricu 88-19108
notes for the months of ..., Tables of redemption 88-19150
" of August 15, 1993, series L-1993., Treasury 88-19121
" of July 31, 1990, series AD-1990., Treasury 88-19124
" of June 30, 1990, series AC-1990 /, Treasury 88-19122
" of June 30, 1992, series N-1992., Treasury 88-19123
" , dated at Jakarta August 12, 1983., Agricult 88-19105
" , Jordan., Background 88-19093
" , Lebanon., Background 88-19094
" , Malta., Background 88-19095
" , Nauru., Background 88-19096
" , Romania., Background 88-19097
" , Savings 88-19150
" , signed at Cairo, August 18, 1983., Agricult 88-19110
" , signed at Lisbon, June 18, 1979., Economic 88-19111
" , signed at Rabat, August 13 and 18, 1982., A 88-19109
" , to the convention between the United States 88-19175
November 23, 1982, effected by exchange of notes, 88-19110
November 1984 /, Proceedings of the Floating Tire 88-18115
novo infection in uninfected cells and regulation 88-18367
NPF-76., Technical specifications, South Texas Pro 88-19314
NRC and its contractors in the area of thermal hyd 88-19313
Nuclear proliferation in South Asia : 88-19420
" waste : United States of America., Managin 88-18194
Nuclear Regulatory Commission oversight : 88-19456
" , fifteenth Water Rea 88-19318
" , fifteenth Water Rea 88-19319
" 's backfit rule :, U. 88-19438
Nuclear Waste Negotiator : report (to accompany H. 88-19289
Nuclear Waste Policy Act of 1982 with respect to t 88-19289
number 90AT0090 /, A Diversified, clinically-orien 88-18400
Numerical method for approximating antenna surface 88-18984
" modeling system for Oregon Inlet, North 88-18125
"Nunca pense que iba a calificar— hasta que los d 88-18912
Nurse Education Reauthorization Act of 1988 : repo 88-19203
nurses., Health promotion and disease prevention : 88-18397
nursing home care : what constitutes it? : what to 88-18398
Nye County, Nevada, Borehole gravity meter surveys 88-18467

O

Oak Ridge Reservation, Tennessee /, Surface-geophy 88-18447
objectives in the United Nations /, Advancing U.S. 88-19084
observation of clouds /, Techniques for the automa 88-18181
observations of the failure surface /, The Vaiont 88-18117
" , theoretical ideas, and modeling of t 88-18975
obtained in the investigation., Certain malleable 88-18907
" in the investigation; determinations of t 88-18905
" in, Urea from the German Democratic Repub 88-18906
Obtaining care for chronically ill children in the 88-18303
occupational health programs ... : managing for he 88-18395
" injuries and illnesses in ... 88-18938
" injuries and illnesses in ..., BLS re 88-18944
" injuries and illnesses in ..., News. 88-18944
Occupational Mortality Data., Proceedings of the W 88-18381
Occupational Safety and Health Administration :, O 88-19444
occurences in the Big Canyon area, El Dorado Count 88-18423
Occurrence, quality, and use of ground water in Or 88-18436
occurrences of platinum-group metals in the conter 88-18788
ocean circulation., Altimetry research in 88-19034
" joined : proceedings of the sesquicentennial 88-18154
" survival of Atlantic salmon and steelhead : 88-18839
Ocean Dumping Act : report together with dissentin 88-19239
Oceania., Asia and 88-18337
" , hyperborean, Indian, and artificial langu 88-18963
OCS) planning area, Bering Sea, Alaska, Summary ge 88-18461
October term, 1985, Northeastern International Air 88-18931
" term, 1987, Kelvin W. Douglas, petitioner 88-18932

October 2, 1988, through October 8, 1988, as "Men 88-17999
October 8, 1988, as "Mental Illness Awareness Wee 88-17999
October 9, 1986., Railroad accident report : derai 88-19151
October 19, 1987 :, Legislative recommendations co 88-19361
October 26-29, 1987 /, Proceedings of the U.S. Nuc 88-19318
" /, Proceedings of the U.S. Nuc 88-19319
October 1982, St. Louis, Missouri /, Proceedings, 88-18140
October 1984 /, Military planning in the twentieth 88-18189
October 1985 - March 1988., EPA's ecological risk 88-18293
October 1986., Transportation and competitiveness 88-17940
October 1988., Unified agenda of federal regulatio 88-19065
offenders., Study sheds new light on court careers 88-18930
office : a guide for the home worker /, At home in 88-18225
" :, Solictor General's 88-19439
" directory : Washington Office; Denver Servi 88-18842
" manual., Felony Trial Division 88-18910
" of Chief Counsel for the Internal Revenue S 88-19138
" of Federal Procurement Policy :, To extend 88-19421
" of Government Ethics :, Tenth anniversary o 88-19427
" of Government Ethics : statement by Rosslyn 88-18302
" of the Nuclear Waste Negotiator : report (t 88-19289
" reference., In-office cost sampling system 88-19047
officer basic course : effective writing booklet / 88-18073
officers rank insignia, Latin American countries 88-18062
offices for the fiscal year ending September 30, 1 88-19252
" of executive agencies in the National Capi 88-19276
" ., Bureau of Land Management office directo 88-18842
official mail during fiscal year 1989 : report (to 88-19207
Official Conduct in the second session of the One 88-19253
officials and organizations /, Directory of Chines 88-19077
OH-58 composite tail boom, Effect of measured mate 88-18974
OHDS grant number 90AT0090 /, A Diversified, clini 88-18400
Ohio timber products output—1983 / 88-17895
"]. 38083-H 6-TF-024, Winchester quadrangle, Oh 88-18584
"]. 38083-H1-TF-024, Wakefield quadrangle, Ohio 88-18583
"]. 39081-G7-TF-024, Ruraldale quadrangle, Ohio 88-18593
"]. 39083-A7-TF-024, Sardinia quadrangle, Ohio, 88-18594
"]. 39083-D8-TF-024, Clarksville quadrangle, Oh 88-18595
"]. 39084-A1-TF-024, Williamsburg quadrangle, O 88-18596
"]. 39084-B7-TF-024, Hooven quadrangle, Ohio—In 88-18597
"]. 40081-B8-TF-024, Conesville quadrangle, Ohi 88-18601
" , as the John O. Holly Building of the United 88-17968
" , Mineral industry of 88-18819
" ., Preprint from the ... Bureau of Mines Miner 88-18819
" , 1960 /, 7.5 minute series (topographic), [Oh 88-18595
" , 1961 /, 7.5 minute series (topographic), [Oh 88-18583
" , 1961 /, 7.5 minute series (topographic), [Oh 88-18584
" , 1961 /, 7.5 minute series (topographic), [Oh 88-18593
" , 1961 /, 7.5 minute series (topographic), [Oh 88-18594
" , 1962 /, 7.5 minute series (topographic), [Oh 88-18601
" , 1968 /, 7.5 minute series (topographic), [Oh 88-18596
Ohio Shale /, An organic origin for the carbonate 88-18429
Ohio—Indiana—Kentucky, 1981 /, 7.5 minute series (88-18597
oil shale /, A dual-porosity model for simulating 88-18438
" shale reserves, Parachute Creek basin, northwe 88-18459
oil-fired power plant on the concentration of elem 88-18471
Oklahoma and parts of Arkansas, Missouri, and Texa 88-18448
" for inclusion in the National Wilderness 88-19243
" , Texas., National wildlife refuges and fi 88-18830
old dozer operator was fatally injured ...]., [A 3 88-18958
old-growth Douglas-fir and mixed-conifer forests i 88-17905
Olean, Cattaraugus County, New York /, Nitrogen tr 88-18441
oligodeoxynucleotide inhibit viral replication of 88-18367
Olympia /, Washington 1:50,000. [47122-A7-TM-050], 88-18720
Olympic National Forest., Logging and forest manag 88-17884
Omaha, Nebraska, as the "Edward Zorinsky Federal 88-17976
omnibus drug initiative : supplemental report (to 88-19281
Omnibus McKinney Homeless Assistance Act of 1988 : 88-19236
on-line query menu system., Welcome to PAID : user 88-19162
One Hundredth Congress : report (to accompany H. R 88-19253
" , second session., Report of 88-19341
Openness : the only path to progress / 88-19082
operating on the Soo Line Railroad, Fall River, Wi 88-19151
operation of a multielement photodiode-array atomi 88-18449
Operational Activities Special Information System 88-18918
operations handbook, 3/10/88, revision no. 556., F 88-18954
" part forty-one : National Service Life 88-19166
operator was fatally injured ...]., [A 32 year old 88-18958
Ophthalmic practice rules : "Eyeglasses II," 16 88-18295
opinions., Advisory 88-19305
opportunities and challenges /, American foreign p 88-19089
" for blind people in word processing 88-18208
" in National Office Examination., Car 88-19131
opposition., In the Supreme Court of the United St 88-18932
Optical analysis of parabolic dish concentrators f 88-18982
") studies in the free atmosphere based on r 88-18164
optional early retirement program for federal empl 88-18301
options for U.S. policy :, The political situation 88-19415
orbital flight (STS-9), Crew for the ninth shuttle 88-19023
" flight (51-A), Crew of the space shuttle 88-19000
" flight (51-C), Crew of the space shuttle 88-19025
" flight (51-D), Crew of the space shuttle 88-19001
Orcas, San Juan, Lopez, and Shaw Islands, San Juan 88-18436
orders, transfer certain public lands, and for oth 88-19235
Oregon /, An archaeological reconnaissance of the 88-18109
" /, Geologic map of the Dry Creek Bench quad 88-18795
" /, Water withdrawn for irrigation in 1980 o 88-18732
" /, 7.5 minute series (topographic), [Oregon 88-18611
" and Idaho /, Geologic implications of Paleo 88-18434
" coast, Multichannel seismic-reflection prof 88-18473
"]. 42121-F3-TF-024, Silver Dollar Flat quadr 88-18611
"]. 42121-F4-TF-024, Fuego Mtn quadrangle, Or 88-18612
"]. 44118-D5-TF-024, Isham Creek quadrangle, 88-18632
"]. 44118-G6-TF-024, Desolation Butte quadran 88-18633
"]. 45119-H3-TF-024, Umatilla qudrangle, Oreg 88-18640
" , and for other purposes : report (to accomp 88-19206
" , and Humboldt County, Nevada /, Mineral res 88-18426
" , Washington, and British Columbia /, Residu 88-18722
Oregon Inlet : 88-19446
" , North Carolina /, Coastal and inlet 88-18125
Oregon—Grant Co. /, 7.5 minute series (topographic 88-18632
" . /, 7.5 minute series (topographic 88-18633
Oregon—Klamath Co. /, 7.5 minute series (topograph 88-18612
Oregon—Washington, 1962 /, 7.5 minute series (topo 88-18640
organic origin for the carbonate concretions of th 88-18429
organization /, A cybernetic model for the proacti 88-18069
Organizational efficacy as a research focus for sc 88-18282
organizations /, Directory of Chinese officials an 88-19077
" :, Medicare health maintenance 88-19423
" :, U.S. contributions to internation 88-19419
" and agencies., Elementary/secondary 88-18283
" of the People's Republic of China, M 88-19076
" , music recording, services to compos 88-19036
organized labor in the United States /, A guide to 88-18228
origin for the carbonate concretions of the Ohio S 88-18429
" , Upper Cretaceous Almond Formation, Rock Sp 88-18433
originating from abroad :, Problems with the SEC's 88-19424
orthotropic sheet, Nonlinear adhesive behavior eff 88-18985
" sheet stiffened by a semi-infinite ort 88-18985
Osage general : Maj. Gen. Clarence L. Tinker / 88-18161
Other Purposes : report (to accompany S. 1360) (in 88-19265
" ., An Act to Amend the Higher Educat 88-17984
" ., An Act to Amend the Independent S 88-17986
" ., An Act to Amend Title 38, United 88-17956
" ., An Act to Authorize the Secretary 88-17961
" ., An Act to Improve the Administrat 88-17974
" ., An Act to Revise the Boundaries o 88-17971

otras personas con los impuestos : volunteer incom 88-19141
otter and the beaver /, The Weasel and the eagle : 88-18238
outcrop, structure contours, cross sections, and i 88-18721
outdoor activities., Recreational and 88-18316
outperform bareroot seedlings on harsh sites in so 88-17901
output—1983 /, Ohio timber products 88-17895
outreach services : beyond "yes or no" : the Vul 88-18288
outside national forests in northwestern New Mexic 88-17909
outwash aquifer at Olean, Cattaraugus County, New 88-18441
ov Veterans' Administration medical centers /, Sur 88-19471
Over-the-Horizon Radar Project transmitter site, B 88-18109
Overseas : facing the unexpected. 88-19119
oversight :, Defense Department authorization and 88-19350
" : fifty-seventh report /, Toward more ef 88-19296
" :, Nuclear Regulatory Commission 88-19456
" field hearing on labor law : 88-19385
" of Government Management, Committee on G 88-18302
" of previously authorized programs :, Hea 88-19351
" of the FAA : 88-19372
" of the FAA : 88-19373
" of the Occupational Safety and Health Ad 88-19444
" of VA's disability compensation programs 88-19425
" on the condition of the financial servic 88-19366
" , Committee on Ways and Means, House of R 88-18298
overview /, U.S. human rights policy : an 88-19088
owed the government /, Justice Department : implem 88-18299
oxygen and nitrogen plasmas /, SWIR and visible at 88-18166

P

P, Communication equipment, including telephone, t 88-18007
P.F.D. for everybody . 88-18128
paced basic course of instruction for timekeepers. 88-18805
Pacific : the roads behind and ahead /, East Asia 88-19083
Pacific Coast, Alaska, and Hawaii /, Waterborne co 88-18107
" , Alaska, and Hawaii, Waterways and h 88-18107
Pacific Northwest and California /, Interim defini 88-17905
Pacific Program, the Center for Strategic and Inte 88-18061
Pack it home 88-17914
Packers Gap /, Colorado 1:50,000. 37103-E5-TM-050, 88-18698
Paddy Creek Wilderness map /, Hiking trails & 88-17885
pads H-7, H-8, H-9, and H-10 near the proposed was 88-18474
Pahala /, Hawaii 1:50,000. 19155-B3-TM-050, 88-18657
PAID : user's guide on-line query menu system., We 88-19162
Paint Creek Youth Center., A Private-sector correc 88-18929
Pakistan, signed at Islamabad May 15, 1983., Agric 88-19104
Paleocene Tongue River member of the Fort Union Fo 88-18721
paleomagnetic stratigraphy of the Upper Cenozoic s 88-18424
paleontology and biostratigraphy, Blue Mountains p 88-18434
Paleozoic and Mesozoic paleontology and biostratig 88-18434
Palo Verde Peak quadrangle, California—Imperial Co 88-18524
" quadrangle, California—Imperial Co 88-18525
Pan-African Continental collision in the Saudi Ara 88-18464
Panama and options for U.S. policy :, The politica 88-19415
Panama Canal Commission authorization, fiscal year 88-19261
panels for a hypersonic aircraft wing #h microform 88-18976
Papaaloa /, Hawaii 1:50,000. 19155-H1-TM-050, 88-18664
paper : discussion draft /, Choice within the syst 88-18271
" , OHDS grant number 90AT0090 /, A Diversified 88-18400
papers : provided for the National Federation of S 88-18137
" and technical reports : research into pract 88-18269
" of the House : 88-19460
" of the presidents of the United States., Pu 88-18001
parabolic dish concentrators for solar dynamic pow 88-18982
parachute team, the Golden Knights., Your United S 88-18070
Parachute Creek basin, northwestern Colorado, 1980 88-18459
Paraguay. 88-19073
Paraprofessionals. 88-19143
parcel of land located in Bay County, Florida : re 88-19187
Parental and Medical Leave Act of 1988 : report to 88-19185
Parimutuel Licensing Simplification Act of 1988 : 88-19262
Paris Air Show, 1989 : the affordable way to exhib 88-18002
park related measures :, Miscellaneous New Mexico 88-19390
Park City career ladder design /, Final report : s 88-18260
Park Police and Secret Service Uniformed Division 88-19449
parks : a summary of findings from the National Pa 88-18329
" , The Regional influence of an oil-fired powe 88-18471
Parshall, North Dakota, 1982 : 88-18868
" , North Dakota, 1982 : 88-18892
part forty-one : National Service Life Insurance 1 88-19166
" I /, Expenditure accounting : ST 14-65, 88-18067
" of the Chasma Boreale Region of Mars :, Contr 88-18754
" of the Chesapeake Bay /, Quaternary geology o 88-18796
" of the Frontier formations in parts of Beaver 88-18427
" of the Kasei Valles Region of Mars :, Control 88-18747
" of the Kotzebue quadrangles, western Alaska / 88-18793
" of the Maja Valles Region of Mars :, Controll 88-18737
" of the Maja Valles Region of Mars :, Controll 88-18740
" of the Maja Valles Region of Mars :, Controll 88-18742
" of the Maja Valles Region of Mars :, Controll 88-18744
" of the Maja Valles Region of Mars :, Controll 88-18745
" of the Maja Valles Region of Mars :, Controll 88-18746
" of the Nabitah mobile belt and Pan-African Co 88-18464
" of the National Petroleum Reserve in Alaska, 88-18465
" of the reservation with which they are contig 88-19247
" 1, Waterways and harbors, Atlantic Coast /, W 88-18104
" 2, Waterways and harbors, Gulf Coast, Mississ 88-18105
" 3, Waterways and harbors, Great Lakes /, Wate 88-18106
" 4, Waterways and harbors, Pacific Coast, Alas 88-18107
" 456 : final report /, Ophthalmic practice rul 88-18295
" 5, National summaries /, Waterborne commerce 88-18108
Part B of Title IV of the Higher Education Act of 88-17984
Part II, The distribution function algorithm /, Re 88-18177
partenza dagli Stati Uniti, porti con se, o tenti 88-19128
participant manual /, Knowing your Social Security 88-18343
participation /, Food stamp research : results fro 88-17941
" on later employment and education/tr 88-18234
particle acceleration on auroral field lines /, Po 88-18186
particulate /, Effects of barium-based additive on 88-18811
partings—Mammoth Coal Bed, Paleocene Tongue River 88-18721
partnership /, Applying the best to government! : 88-19056
parts of Arkansas, Missouri, and Texas through 198 88-18448
" of Beaverhead and Madison counties, Montana 88-18427
" of the Bargee and Lookout Butte quadrangles, 88-18755
Pascagoula, Moss point, Miss., Biloxi, Gulfport an 88-18946
Pascagoula-Moss Point, Miss. /, Area wage survey. 88-18946
" , Miss., Biloxi-Gulfport and 88-18946
passenger train 8 operating on the Soo Line Railro 88-19151
" train 94, the Colonial, and Consolidated 88-19152
passes physical model study. Report 2, Shoaling an 88-18120
past, present, and future, Observations, theoretic 88-18975
Patent law and practice / 88-18934
path to progress /, Openness : the only 88-19082
Pathways to progress : a comprehensive study of vo 88-18286
patient care /, Ethical and legal considerations o 88-18355
" information. 88-18071
patterns, Alabama., County business 88-18012
" , Kentucky., County business 88-18013
" , Mississippi., County business 88-18014
" , New Jersey., County business 88-18015
" , Pennsylvania., County business 88-18016
Paul J. Weitz 88-19031
pavement evaluation concepts., Airfield 88-18077
Paw Paw Lake : final detailed project report and f 88-18142
payload preparation room /, Vibro-acoustic forecas 88-18180
PCES relocation policy. 88-19046

Peabody Coal Company's Big Sky Area B Mine : Roseb 88-18417
Peace and Friendship.", Joint Resolution Designat 88-17980
" and the Taft Institute for Two Party Governm 88-19386
" journal., The United States Institute of 88-19320
Pear thrips on forest trees. 88-17916
peat deposits in Vermont and New Hampshire, Some c 88-18469
Pechanga Band of Luiseno Mission Indians of the Pe 88-17994
Pechanga Reservation, California., An Act to Provi 88-17994
pediatrics : final report., Asssessment of the dev 88-18396
Peer involvement in language learning / 88-18230
penalites needed : statement of Johnny C. Finch be 88-18298
penetrating vehicles design and performance evalua 88-18187
Pennsylvania /, Bradford County, 88-18767
" /, Butler County, 88-18764
" /, Clarion County, 88-18757
" /, Clearfield County, 88-18769
" /, Fulton County, 88-18760
" /, McKean County, 88-18770
" /, Susquehanna County, 88-18766
" /, Venango County, 88-18771
" /, Warren County, 88-18772
" /, Wyoming County, 88-18765
" 1:50,000. 40076-A5-TM-050, Middletown 88-18710
" 1:50,000. 40077-E1-TM-050, Millerstow 88-18711
" 1:50,000. 40077-E3-TM-050, Mifflintow 88-18712
" ., Cambria iron works : study of alter 88-18821
" ., County business patterns, 88-18016
" , 1986 /, Lawrence County, 88-18774
" , 1986 /, Mifflin County, 88-18773
" , 1986 /, Tioga County, 88-18768
Pennsylvania Avenue Development Corporation Act of 88-19193
pense que iba a calificar— hasta que los de Inmigr 88-18912
Pensions : worker coverage and retirement income, 88-18008
people in word processing /, Improving technology, 88-18208
" research and development" actions to impro 88-18090
" with their tax returns : volunteer income t 88-19142
" 's Republic of China / 88-18037
" 's Republic of China, Major foreign trade or 88-19076
performance /, How to evaluate unit 88-18102
" /, Lock rehabilitation, a public infra 88-18135
" : a computer-based management informat 88-18084
" evaluation studies /, Earth penetratin 88-18187
" of current meters /, The effects of ve 88-18444
" problems /, Dealing with 88-18051
" reports by CDBG entitlement grantees., 88-18402
Periglacial landforms and processes in the souther 88-18124
Period Commencing November 13, 1988, and Ending No 88-18000
permanent residence., A Temporary resident's guide 88-18919
permits issued here, Wilderness 88-17915
personal responsibility /, Toward pride and profes 88-18147
personales., Como preparar su SF-171 : declaracion 88-18075
personas con los impuestos : volunteer income tax 88-19141
personnel exchange : memorandum of understanding b 88-19113
" following exposure to herbicides : summa 88-18160
persons /, Marital status, living arrangements, an 88-18384
perspective /, Strategy for an LDC debt workout : 88-19092
perspectives /, The Master teacher concept : five 88-18277
" on educational change /, Internationa 88-18212
Peru /, Marketing in 88-18046
pesticides :, Environmental issues related to the 88-19457
petition for a writ of certiorari to the United St 88-18932
petitioner v. United States of America : on petiti 88-18932
petroleum information's well history control syste 88-18476
" products, storage, and distribution faci 88-18052
Pets : summary of working group., NIH Technology A 88-18356
Pflugerville East quadrangle, Texas, 1987 /, 7.5 m 88-18509
pharmacist educators : findings and implications p 88-18400
Pharmacokinetics and long-term therapy of AIDS and 88-18364
phase II and error-prone model report /, Validatio 88-18289
Philippines / 88-18042
" , signed at Manila March 25, 1981., Def 88-19113
phosphoric acid from Belgium and Israel : determin 88-18905
Phosphorothioate analogs of oligodeoxynucleotide i 88-18367
photodiode-array atomic absorption spectrometer /, 88-18449
Photographic catalog of selected planetary size co 88-18972
Photographs of children awaiting transplantation s 88-18341
photomosaic and revised shaded relief of the Ament 88-18753
" and revised shaded relief of the Syrti 88-18743
" of part of the Chasma Boreale Region o 88-18754
" of part of the Kasei Valles Region of 88-18747
" of part of the Maja Valles Region of M 88-18737
" of part of the Maja Valles Region of M 88-18740
" of part of the Maja Valles Region of M 88-18742
" of part of the Maja Valles Region of M 88-18744
" of part of the Maja Valles Region of M 88-18745
" of part of the Maja Valles Region of M 88-18746
" of the Mare Boreum J quadrangle of Mar 88-18739
" of the Mare Boreum I quadrangle of Mar 88-18738
" of the Thaumasia Southeast quadrangle 88-18735
physical features /, Summary statistics. Volume 2, 88-18802
" features, Finances and 88-18802
" features, Summary statistics. Volume II, 88-18802
" model study. Report 2, Shoaling and hydra 88-18120
" , soil, and paleomagnetic stratigraphy of 88-18424
physics monitoring stations /, Directory of solar- 88-18172
Piceance Basin, Garfield County, Colorado /, Cross 88-18800
pictures from space /, How we get 88-18988
" from space /, How we get 88-18989
pilot plant site, southeastern New Mexico, Hydrolo 88-18474
" study /, Duration of load on bolted joints : 88-17900
" training /, The branch point study : special 88-18163
Pinal and Maricopa counties, Arizona /, Geologic m 88-18797
pine seedlings outperform bareroot seedlings on ha 88-17901
" sources to fusiform rust in field progeny tes 88-17903
Pine Apple /, Alabama 1:50,000. [31086-G7-TM-050], 88-18678
Pinelands National Reserve, New Jersey : report (t 88-19176
Pintail coal bed and barrier bar G : a model for c 88-18433
Pinyon-juniper volume equations for Arizona Hualap 88-17904
pipe fittings from Thailand : determination of the 88-18907
Pipeline Safety Reauthorization Act of 1988 : repo 88-19179
PL-PM : languages of eastern Asia, Africa, Oceania 88-18963
Placer gold of the Solomon, Bendeleben, and southe 88-18793
plan : Wallowa Whitman National Forest., Supplemen 88-17913
" and record of decision /, Rio Puerco resource 88-18847
" for, and federal services and assistance to, 88-19204
" for Babcock and Wilcox plants /, Thermal-hydr 88-19312
" for integrating technical activities within t 88-19313
" for the Yakima River Canyon Recreation Area, 88-18848
" to respond to the public health threat posed 88-19230
" /amendment to the general management plan., Cr 88-18826
" ., Crater Lake National Park : Mazama Campgrou 88-18826
" /environmental assessment : Colter Bay Village 88-18827
" , environmental impact statement, wilderness r 88-18410
" , environmental impact statement, wilderness r 88-18411
" ., Wetherill Mesa environmental assessment & d 88-18828
" , wilderness review, and environmental impact 88-18407
" , wilderness review, and environmental impact 88-18408
planetary size comparisons, Photographic catalog o 88-18972
planning /, The Role of conservation in water supp 88-18132
" and management program : a record of the 88-18138
" and policy, and education., Population an 88-18266
" area, Bering Sea, Alaska, Summary geologi 88-18461
" grant to develop teacher incentive struct 88-18260
" in the twentieth century : proceedings of 88-18189
" , a FIPSE project : a working vision for t 88-18291
" ., Federal information systems and technol 88-19061
plans /, The Greater Yellowstone Coordinating Comm 88-18822

" for federal computer systems containing sens 88-19053
" for federal employees : statement of Bernard 88-18296
" for retention, exchange and disposal of publ 88-18841
" ., Arctic National Wildlife Refuge : final co 88-18410
" ., Arctic National Wildlife Refuge : summary 88-18411
Plant growth regulators for higher plants, January 88-17873
" on the concentration of elements in native m 88-18471
" site, southeastern New Mexico, Hydrologic-te 88-18474
Plant Stress and Water Conservation Research Labor 88-17963
plants /, Thermal-hydraulic research plan for Babc 88-19312
" : sources and use for agriculture /, Essent 88-18431
" , January 1979-February 1988 : citations fro 88-17873
" , 1983-May 1988 : 294 citations /, Allelopat 88-17917
plasma kinetic equations with collisions /, A prop 88-18168
plasmas /, SWIR and visible atomic emmission from 88-18166
plated films in relation to coating properties, Th 88-18981
platinum-group metals in the conterminous United S 88-18788
play /, Toward an interactional model of developme 88-18259
plotter /, RAREPLOT a computer program for plottin 88-18479
" /, XYPLOT a plotting program for the IBM P 88-18481
plotting program for the IBM PC using Lotus 1-2-3 88-18481
" rare earth element data using IBM PC, Lot 88-18479
Plum Branch quadrangle, South Carolina—Georgia, 19 88-18521
Pneumatic-tube system. 88-18114
pocket digest., Education statistics : a 88-18206
point study : specialized undergraduate pilot trai 88-18163
" , Miss., Biloxi, Gulfport and Pascagoula, Mos 88-18946
points, A Numerical method for approximating anten 88-18984
polar regions of Mars /, Geologic map of the 88-18752
policies : discussion draft /, Statewide assessmen 88-18242
") :, Defense acquisition policy (industria 88-19349
policy /, Required reports to Congress on foreign 88-19406
" : an overview /, U.S. human rights 88-19088
" : opportunities and challenges /, American 88-19089
" :, Recent developments in U.S. human rights 88-19409
" :, The political situation in Panama and op 88-19415
" :, U.S. international air cargo 88-19459
" and international narcotics control :, U.S. 88-19448
" in the Middle East /, Review of U.S. 88-19090
" (industrial and contract policies) :, Defen 88-19349
" manual /, Program 88-18957
" on education and training in the private se 88-18263
" papers : provided for the National Federati 88-18137
" related to U.S. fishery export promotion :, 88-19407
" studies :, Foreign assistance 88-19408
" toward the Soviet Union :, U.S. human right 88-19410
" toward youth employment : an historical and 88-18236
" ., A Collection of water policy papers : pro 88-18137
" , and education., Population analyses, chang 88-18266
" ., Central America : US 88-19099
" ., PCES relocation 88-19046
Polish American Heritage Month.", Joint Resolutio 88-17996
political analysis /, Federal policy toward youth 88-18236
" situation in Panama and options for U.S. 88-19415
poll closing time :, Single 88-19395
" closing time in the continental United States 88-19223
polyimide composites, Effect of counterface materi 88-18979
ponderosa pine seedlings outperform bareroot seedl 88-17901
Population analyses, change, and education : selec 88-18266
" trends, planning and policy, and educat 88-18266
Pornography Commission : the federal response /, B 88-18908
porque creo que no voy a calificar.", "Temo pres 88-18913
portare, una somma superiore a $10,000 in valuta s 88-19128
porti con se, o tenti di portare, una somma superi 88-19128
portions of the Snake and Salmon Rivers, Idaho : r 88-19196
Portland, Maine, as the "Edward Thaxter Gignoux U 88-17988
Portugal, effected by exchange of notes, signed at 88-19111
posed by the human immunodeficiency virus., AIDS i 88-19230
post office reference., In-office cost sampling sy 88-19047
" report., Swaziland, 88-19098
" , light, tracked, M577A2, contract no. DAAE07- 88-18079
Post-Cretaceous uplift of the Sioux quartzite ridg 88-18475
Post Office Building Located at 700 Main Street in 88-17997
Post-pool raise spillway prototype test for Chief 88-18123
postage stamps., United States 88-18314
Postal Service.", An Act to Designate the Clevela 88-17968
" , the Executive Office of the Presid 88-19293
Poster contest 88-19117
potential determination from ESA measurements., Re 88-18176
" determination from ESA measurements. Par 88-18177
" illegal exports, Indications of 88-19129
" illegal exports, Indications of 88-19130
" map of the Pyramid Peak Roadless area, R 88-18798
" of National Forest RARE II and wildernes 88-18470
" structures and particle acceleration on 88-18186
" yields of wells in unconsolidated aquife 88-18452
" yields of wells in unconsolidated aquife 88-18453
" yields of wells in unconsolidated aquife 88-18454
Potomac system, Maryland and Virginia, Sediment da 88-18468
Poudre Park quadrangle, Larimer County, Colorado / 88-18728
poultry and egg industries :, Review of soil and w 88-19335
poverty /, A compendium and review of information 88-18240
" in the United States. 88-18010
Power on : new tools for teaching and learning. 88-19323
" on : new tools for teaching and learning : s 88-19324
" plant on the concentration of elements in na 88-18471
" systems in space, Optical analysis of parabo 88-18982
power-generation effects on surface-water quality, 88-18440
practical guide to revision of local court rules / 88-18935
practice /, Patent law and 88-18934
" : executive summary of an experimental st 88-18276
" and the transfer of training of motor ski 88-18092
" on the Armed Services Vocational Aptitude 88-18093
" project., Resource papers and technical r 88-18269
" project : report on the revision of the C 88-18261
" rules : "Eyeglasses II," 16 CFR part 45 88-18295
practices at Corps of Engineers dams /, Foundation 88-18116
" or boycotts including enforcement and ad 88-18049
" to show compliance with speed limits sho 88-18305
practicing pharmacist educators : findings and imp 88-18400
practitioner's handbook /, Item banking for local 88-18267
precedent decisions that have not been published i 88-18920
" decisions that have not been published i 88-18921
precipitation and wind structure during aircraft s 88-18178
predicted in the southern San Francisco Bay Region 88-18787
Predicting thrift-institution examination ratings 88-18294
prediction model /, An evaluation of an advection 88-18167
predictions, Europe and West Coast of Africa, incl 88-18032
Preferred Surety Bond Guarantee Program Act of 198 88-19469
Preliminary report on a national cross-validation 88-18091
" review process /, Internal control sys 88-18403
" simulations of ground-water flow of th 88-18456
preparar su SF-171 : declaracion de meritos o cali 88-18075
preparation and submission of security plans for f 88-19053
" room /, Vibro-acoustic forecasts for S 88-18180
prepared by Roland G. Axelson ... [et al.], Hartfo 88-18204
preparing command readiness inspection reports., A 88-18074
" for third molar removal / 88-18358
" to conduct a dam safety inspection., Tra 88-18804
Preprint from the ... Bureau of Mines Minerals yea 88-18814
" from the ... Bureau of Mines Minerals yea 88-18815
" from the ... Bureau of Mines Minerals yea 88-18816
" from the ... Bureau of Mines Minerals yea 88-18817
" from the ... Bureau of Mines Minerals yea 88-18818
" from the ... Bureau of Mines Minerals yea 88-18819
" from the ... Bureau of Mines Minerals yea 88-18820
present, and future, Observations, theoretical ide 88-18975

presentar mi aplicacion a Inmigracion porque creo 88-18913
presentation for security assistance programs, Con 88-18057
" , security assistance program., Congre 88-18057
" , security assistance programs, Congre 88-18057
presents an aggregation of National Park and Natio 88-18822
preservation :, Miscellaneous proposals related to 88-19391
" awards, in recognition of historic pr 88-19310
" awards : national historic preservati 88-19310
" excellence /, President's historic pr 88-19310
" field research /, The Grouse Creek cu 88-18965
Preserve, Alaska., Final environmental impact stat 88-18412
" , Alaska., Final environmental impact stat 88-18416
President : final report., President's Child Safet 88-19055
" and to the Congress for fiscal year ... 88-19311
" of the United States transmitting a 10-p 88-19230
" of the United States transmitting amendm 88-19229
" of the United States transmitting the pr 88-19175
" , and certain independent agencies for th 88-19293
" 's Child Safety Partnership : a report to 88-19055
" 's Commission on Privatization., Privatiz 88-19057
" 's historic preservation awards : nationa 88-19310
Presidential general elections : report (to accomp 88-19223
" records : laws and authorities and th 88-17949
presidents of the United States., Public papers of 88-18001
pretend play /, Toward an interactional model of d 88-18259
Prevent Abuses in the Supplemental Loans for Stude 88-17984
preventing collisions at sea, 1972, adopted at, Am 88-19229
" collisions at sea, 1972 : message from 88-19229
prevention : a continuing education program for re 88-18397
" of sexual harassment : employee trainin 88-18809
" of sexual harassment : supervisory trai 88-18810
" ., Accidents and accident 88-18333
Preventive Pulmonary Academic Award., Program guid 88-18370
previously authorized programs :, Hearing on Natio 88-19351
pride and professionalism : increasing personal re 88-18147
primary care residency training : general internal 88-18396
principal offices of executive agencies in the Nat 88-19276
principles, divergent policies : discussion draft 88-18242
prison inmate survey, 1986 /, Drug use and crime : 88-18928
private land, 1983 /, West-central Colorado : fore 88-17907
" land, 1983 /, Western Colorado : forest st 88-17906
" nonfarm economy, May 1979., Hourly earning 88-18943
" school database /, Documentation for the I 88-18275
" sector /, News. Major collective bargainin 88-18942
" sector /, Training's benchmarks : a statis 88-18263
" sector, Major collective bargaining settle 88-18942
" timber resources, 1983 /, Colorado's state 88-17911
private-public partnership /, Applying the best to 88-19056
Private-sector corrections program for juveniles : 88-18929
Privatization : toward more effective government : 88-19057
" ., Privatization : toward more effect 88-19057
proactive organization /, A cybernetic model for t 88-18069
problem : the value of increased productivity in m 88-18135
problem-solving tools in the language classroom /, 88-18203
problems /, Dealing with performance 88-18051
" : teacher's manual /, Computer applicatio 88-18257
" and prospects : a conference sponsored by 88-18061
" at Department of Defense facilities :, Ha 88-19426
" in the United States., Epidemiology of al 88-18392
" in Windsor County, Vermont, 1984 /, Some 88-18428
" with the SEC's enforcement of U.S. securi 88-19424
procedural skills : learning and retention /, Armo 88-18095
procedures : applications and grants /, Guidelines 88-17951
" manual - recreation. Volume I, Recreati 88-18134
Proceedings of a Workshop on Development of Minera 88-18430
" of the Eleventh Military History Sympo 88-18189
" of the Floating Tire Breakwater Worksh 88-18115
" of the sesquicentennial symposia of th 88-18154
" of the Symposium on Animal Drug Use—Do 88-18377
" of the U.S. Nuclear Regulatory Commiss 88-19318
" of the U.S. Nuclear Regulatory Commiss 88-19319
" of the Workshop on Needs and Resources 88-18381
" , Economic and Social Analysis Workshop 88-18140
" , Economic and Social Analysis Workshop 88-18141
" ., Restrictive trade practices or boyco 88-18049
process /, Internal control system : a guide to th 88-18403
" : a program evaluation /, Analysis of the 88-19160
" evaluation /, Assessing interagency coordi 88-18270
Processed fishery products, annual summary. 88-18030
" strong-motion records from the southern 88-18466
processes in the southern Kenai Mountains, Alaska 88-18124
" numerical modeling system for Oregon Inl 88-18125
processing /, Improving technology, training, and 88-18208
" investigation of DFT subbanding vs tran 88-18153
" phase II and error-prone model report / 88-18289
produced by plants, 1983-May 1988 : 294 citations 88-17917
production and mill residues, 1983 /, Wyoming and 88-17908
" and show data using well data from petr 88-18476
" of grantee performance reports by CDBG 88-18402
" workers : 40 manufacturing industries, 88-18939
productivity in mean lockage performance /, Lock r 88-18135
products and firearms., Code of federal regulation 88-17953
" and firearms, Alcohol, tobacco 88-17953
" and firearms, CFR. 27, Alcohol, tobacco 88-17953
" in world markets : summary of a research 88-17940
" output—1983 /, Ohio timber 88-17895
" , annual summary., Processed fishery 88-18030
" , storage, and distribution facilities., M 88-18052
professional competencies /, New directions in lib 88-18264
" training, career development organiza 88-19036
" workers in state agricultural experim 88-17883
professionalism : increasing personal responsibili 88-18147
profiles collected in 1977 off of the northern Cal 88-18473
" from satellite UV emission measurements / 88-18165
" from satellite UV emission measurements, 88-18174
profit, less care? :, Less 88-19329
" , less care? :, Less 88-19330
progeny tests /, Resistance of loblolly pine sourc 88-17903
program /, Immigration reform : implementation of 88-18300
" /, Three years of evaluation of the Army's 88-18086
" : a record of the June 2 & 3, 1982 state w 88-18138
" : educational technology and language trai 88-18258
" :, Small business timber sale set-aside 88-19466
" :, SSN-21 88-19347
" approval process : a program evaluation /, 88-19160
" at Lubbock, Texas., An Act to Authorize th 88-17963
" coordination : report of the Committee on 88-19202
" evaluation /, Analysis of the education pr 88-19160
" for carrier, command post, light, tracked, 88-18079
" for federal employees : statement of Rossl 88-18301
" for juveniles : Paint Creek Youth Center., 88-18929
" for plotting rare earth element data using 88-18479
" for practicing pharmacist educators : find 88-18400
" for registered nurses., Health promotion a 88-18397
" for the IBM PC using Lotus 1-2-3 and a Hew 88-18481
" for the interpretation of seismic-refracti 88-18480
" guidelines : second competition for the Pr 88-18370
" handbook., State and local 88-19307
" in west-central Florida /, The U.S. Geolog 88-18457
" participation /, Food stamp research : res 88-17941
" participation on later employment and educ 88-18234
" policy manual / 88-18957
" to code hydrocarbon production and show da 88-18476
" ., Abstracts strengthening research library 88-18205
" ? : answers to your questions., Why does DO 88-18405
" ., Congressional presentation, security ass 88-18057
" , Expansion arts 88-19038

" ., Facts about the food stamp 88-17878
" , Fulbright 88-19309
" ., Hearing conservation 88-19049
" —linking Mississippi educators : final repo 88-18256
" ., National Journalism Scholarship Program 88-19058
" ., National Poster Scholarship Program : aw 88-19059
" , October 1985 - March 1988., EPA's ecologi 88-18293
" , planning grant to develop teacher incenti 88-18260
" , 1982-1983 /, Clara Barton High School bil 88-18209
Program Inspector General /, Annual report ... 88-19078
" , Annual report of the 88-19078
Program Participation, Pensions : worker coverage 88-18008
programs ... : managing for health., Your occupati 88-18395
" /, NIJ clearinghouse 88-18922
" /, Verification guide for Title IV 88-18200
" : corrective actions underway but additio 88-18297
" :, Cost savings and superior accomplishme 88-19451
" :, Hearing on National Defense Authorizat 88-19351
" :, Oversight of VA's disability compensat 88-19425
" :, Self-help 88-19432
" available on film and videocassette. 88-19118
" mandated under the Food Security Act of 1 88-19335
" of the Veterans' Administration : fifty-e 88-19297
" succeed /, Implementation monitoring : a 88-18100
" , Abstracts of funded 88-18205
" , Congressional presentation for security 88-18057
" , Congressional presentation, security ass 88-18057
" ., Student intern 88-19080
" , Verification guide for Title four 88-18200
progress /, Openness : the only path to 88-19082
" : a comprehensive study of vocational edu 88-18286
Prohibiting the development of hydroelectric facil 88-19196
project : a taxonomy of questions /, Management of 88-18262
" : a working vision for the California comm 88-18291
" :, Cochiti Pueblo—Corps of Engineers dam 88-19435
" : letters, comments, reactions from organi 88-18283
" : Mississippi dissemination program—linkin 88-18256
" : report on the revision of the CSE evalua 88-18261
" : statement of Keith O. Fultz, Senior Asso 88-18306
" : the Park City career ladder design /, Fi 88-18260
" of the Vocational Industrial Clubs of Amer 88-18227
" on uses of technology in rural schools /, 88-18255
" report and final environmental impact stat 88-18142
" ., Resource papers and technical reports : 88-18269
" ., Six steps to a civil works 88-18126
Project Head Start statistical fact sheet. 88-18399
projects /, Music. Music professional training, ca 88-19036
" , Music professional training, career deve 88-19036
" ., Science experiments and 88-18335
proliferation in South Asia :, Nuclear 88-19420
promise of the survey on income and program partic 88-17941
promotion :, National policy related to U.S. fishe 88-19407
" and disease prevention : a continuing ed 88-18397
propagator expansion method for solving linearized 88-18168
properties of polyimide composites, Effect of coun 88-18979
" on the finite element analysis of an OH 88-18974
" , The Structure of ion plated films in r 88-18981
property goals for low-density structural foams an 88-18131
proposal :, FERC electric 88-19392
" for the SBA for fiscal year 1989 :, The A 88-19470
proposals related to historic preservation :, Misc 88-19391
" to strengthen United States-Caribbean ec 88-19418
Proposed amendments to the Andrews and Drewsey lan 88-18841
" general capital increase for the World Ba 88-19353
" waste isolation pilot plant site, southea 88-18474
Proposed National Historic Oregon Trail Interpreti at Flagstaff Hill : environmental assessment : dr 88-18846
prospects : a conference sponsored by the Defense 88-18061
Protecting American agriculture : a global approac 88-17942
" Illinois waters : a cooperative effort 88-18111
" our nation's ground water : the need or 88-19202
Protection and Advocacy for Mentally Ill Individua 88-19188
" in the military :, Whistleblower 88-19344
" issues involving in vitro fertilization 88-19467
" of leaf vegetables, January 1979-April 88-17875
" of sugarcane and sugar beets, January 1 88-17874
" system (WSPS) /, Verification testing o 88-18145
protective equipment., Methods for coordinating sy 88-18807
protocol /, Service specification of a message tra 88-18025
" of June 16, 1988, together with a related 88-19175
" to the 1967 Tax Convention with France : 88-19175
prototype test for Chief Joseph Dam, Columbia Rive 88-18123
provide for a 2-year budget cycle, and for other p 88-19225
" for Federal Energy Conservation Standards 88-17977
" that Certain Lands Shall be in Trust for t 88-17994
Provide Assistance to Wildlife Prairie Park, in th 88-17961
Provide Congressional Approval of the Governing In 88-17972
provided for the National Federation of State High 88-18137
Providence, RI 88-18947
" , RI /, Area wage survey. 88-18947
Providing amounts from the contingent fund of the 88-19253
" for the addition of approximately 600 ac 88-19245
" for the addition of approximately 600 ac 88-19246
" for the consideration of a bill relating 88-19281
" for the consideration of H.R. 4333 : rep 88-19248
" for the consideration of H.R. 4352 : rep 88-19249
" for the consideration of H.R. 4417 : rep 88-19285
" for the consideration of H.R. 4526 : rep 88-19277
" for the consideration of H.R. 4986 : rep 88-19286
" for the establishment of an economic dev 88-19204
" for the settlement of the water rights c 88-19288
Providing Adequate Time for Local Educational Agen 88-17952
Providing Greater Discretion to the Supreme Court 88-17974
province, Oregon and Idaho /, Geologic implication 88-18434
provision of equipment and services, memorandum of 88-19116
" of health services by the Indian Health 88-19220
provisions of that act, and for other purposes : r 88-19242
" of the Toxic Substances Control Act Rel 88-17952
" , Codification of defense-related 88-17985
psychiatric disorders at community hospitals., Car 88-18383
public and private school database /, Documentatio 88-18275
" education for students with handicaps : req 88-18199
" health. 88-18324
" health threat posed by the human immunodefi 88-19230
" infrastructure problem : the value of incre 88-18135
" land /, Proposed amendments to the Andrews 88-18841
" land orders, transfer certain public lands, 88-19235
" lands., Wanted, your help in locating marij 88-18844
" lands, and for other purposes : report (to 88-19235
" lands, and for other purposes : report toge 88-19264
" papers of the presidents of the United Stat 88-18001
" policy on education and training in the pri 88-18263
Public Health Service : Food and Drug Administrati 88-18349
Public Telecommunications Act of 1988 : report tog 88-19258
Public Works and Transportation, United States Hou 88-18305
Publications catalog : LOG 1. 88-19167
" for sale from G.P.O., List of availab 88-17930
" for sale from GPO., List of available 88-17930
" from the Superintendent of Documents. 88-18311
" from the Superintendent of Documents. 88-18312
" guide /, Technical 88-18191
" of the National Science Foundation. 88-19042
" ., Farmer cooperative 88-17945
published in bound volumes as of ..., Listing of p 88-18920
" in bound volumes as of ..., Listing of p 88-18921
Pueblo South /, Colorado 1:50,000. 38104-A5-TM-050 88-18707
Puerto Rico drug interdiction activities :, Bahama 88-19339

pumps for in-orbit transfer, Liquid helium 88-18987
Punaluu /, Hawaii 1:50,000. 19155-B5-TM-050, 88-18658
punishment /, Capital 88-18927
Punta Gorda quadrangle, Florida—Charlotte Co., 195 88-18484
Punta Gorda SE quadrangle, Florida, 1956 /, 7.5 mi 88-18483
purposes :, Authorizing appropriations for fiscal 88-19416
" : conference report (to accompany H.R. 47 88-19292
" : conference report (to accompany H.R. 48 88-19282
" : conference report (to, Making appropria 88-19293
" : report (to accompany, Designating certa 88-19243
" : report (to accompany H.R. 2370)., Provi 88-19204
" : report (to accompany H.R. 3617)., Settl 88-19205
" : report (to accompany H.R. 3680) (includ 88-19235
" : report (to accompany H.R. 4068, which . 88-19242
" : report (to accompany H.R. 4143)., Estab 88-19206
" : report (to accompany H.R. 4267)., Autho 88-19201
" : report together with dissenting views (88-19264
" : report together with supplemental views 88-19288
" together with additional views., Biennial 88-19225
pursuant to section 302 of the Congressional Budge 88-19283
" to 2 U.S.C. [section] 703(a)., Financial 88-19228
Pyramid Peak Roadless area, Riverside County, Cali 88-18798

Q

quadrangle and parts of the Bargee and Lookout But 88-18755
" of Mars :, Controlled photomosaic and r 88-18743
" of Mars :, Controlled photomosaic and r 88-18753
" of Mars :, Controlled photomosaic of th 88-18735
" of Mars :, Controlled photomosaic of th 88-18738
" of Mars :, Controlled photomosaic of th 88-18739
" , Alabama—Florida, 1970 /, 7.5 minute se 88-18517
" , Alabama—Florida, 1978 /, 7.5 minute se 88-18507
" , Alabama—Mississippi, 1974 /, 7.5 minut 88-18510
" , Alabama—Mississippi, 1978 /, 7.5 minut 88-18511
" , Alaska /, 1:25 000-scale series (topog 88-18654
" , Alaska—Kodiak Island Borough /, 1:25 0 88-18655
" , Arizona—Coconino Co. /, 7.5 minute ser 88-18554
" , Arizona—Coconino Co. /, 7.5 minute ser 88-18555
" , Arizona—Coconino Co. /, 7.5 minute ser 88-18556
" , Arizona—Coconino Co. /, 7.5 minute ser 88-18557
" , Arizona—Coconino Co. /, 7.5 minute ser 88-18558
" , Arizona—Coconino Co. /, 7.5 minute ser 88-18559
" , Arizona—Coconino Co. /, 7.5 minute ser 88-18560
" , Arizona—Coconino Co. /, 7.5 minute ser 88-18561
" , Arizona—Coconino Co. /, 7.5 minute ser 88-18562
" , Arizona—Mohave Co. /, 7.5 minute serie 88-18563
" , Arizona—Mohave Co. /, 7.5 minute serie 88-18564
" , Arizona—Sonora /, 7.5 minute series (t 88-18516
" , Arkansas—Pulaski Co., 1986 /, 7.5 minu 88-18529
" , Berkeley County, South Carolina /, Geo 88-18731
" , Buchanan and Tazewell counties, Virgin 88-18725
" , California, 1979 /, 7.5 minute series 88-18607
" , California, 1981 /, 7.5 minute series 88-18600
" , California—Imperial Co. /, 7.5 minute 88-18519
" , California—Imperial Co. /, 7.5 minute 88-18522
" , California—Imperial Co. /, 7.5 minute 88-18523
" , California—Imperial Co. /, 7.5 minute 88-18524
" , California—Imperial Co. /, 7.5 minute 88-18525
" , California—Imperial Co. /, 7.5 minute 88-18526
" , California—Inyo Co. /, 7.5 minute seri 88-18565
" , California—Inyo Co. /, 7.5 minute seri 88-18566
" , California—Inyo Co. /, 7.5 minute seri 88-18567
" , California—Inyo Co. /, 7.5 minute seri 88-18568
" , California—Inyo Co. /, 7.5 minute seri 88-18569
" , California—Inyo Co. /, 7.5 minute seri 88-18570
" , California—Inyo Co. /, 7.5 minute seri 88-18571
" , California—Inyo County /, 7.5 minute s 88-18579
" , California—Kern Co., 1966 /, 7.5 minut 88-18544
" , California—Nevada /, 7.5 minute series 88-18577
" , California—San Diego Co., 1959 /, 7.5 88-18527
" , California—Siskiyou Co. /, 7.5 minute 88-18609
" , California—Siskiyou Co. /, 7.5 minute 88-18610
" , California—Tehama Co., 1965 /, 7.5 min 88-18606
" , Colorado—Eagle Co., 1972 /, 7.5 minute 88-18599
" , Florida, 1955 /, 7.5 minute series (to 88-18487
" , Florida, 1955 /, 7.5 minute series (to 88-18489
" , Florida, 1956 /, 7.5 minute series (to 88-18483
" , Florida, 1956 /, 7.5 minute series (to 88-18485
" , Florida, 1956 /, 7.5 minute series (to 88-18486
" , Florida, 1956 /, 7.5 minute series (to 88-18491
" , Florida, 1956 /, 7.5 minute series (to 88-18492
" , Florida, 1956 /, 7.5 minute series (to 88-18494
" , Florida, 1956 /, 7.5 minute series (to 88-18495
" , Florida, 1964 /, 7.5 minute series (to 88-18493
" , Florida, 1970 /, 7.5 minute series (to 88-18506
" , Florida, 1974 /, 7.5 minute series (to 88-18500
" , Florida, 1975 /, 7.5 minute series (to 88-18499
" , Florida—Charlotte Co., 1957 /, 7.5 min 88-18484
" , Florida—Hillsborough Co., 1956 /, 7.5 88-18498
" , Florida—Hillsborough Co., 1974 /, 7.5 88-18497
" , Florida—Lee Co., 1958 /, 7.5 minute se 88-18482
" , Florida—Polk Co., 1949 /, 7.5 minute s 88-18490
" , Florida—Polk Co., 1955 /, 7.5 minute s 88-18488
" , Florida—Polk Co., 1975 /, 7.5 minute s 88-18496
" , Georgia—Brooks Co., 1974 /, 7.5 minute 88-18505
" , Grand and Uinta counties, Utah and Gar 88-18749
" , Gunnison County, Colorado /, Geologic 88-18726
" , Indiana—Illinois, 1966 /, 7.5 minute s 88-18598
" , Indiana—Kentucky, 1971 /, 7.5 minute s 88-18587
" , Indiana—Kentucky, 1982 /, 7.5 minute s 88-18585
" , Indiana—Kentucky, 1982 /, 7.5 minute s 88-18586
" , Larimer County, Colorado /, Geologic m 88-18727
" , Larimer County, Colorado /, Geologic m 88-18728
" , Larimer County, Colorado /, Geologic m 88-18729
" , Larimer County, Colorado /, Geologic m 88-18730
" , Maine—New Brunswick /, 7.5 minute seri 88-18634
" , Maine—Quebec /, 7.5 minute series (top 88-18644
" , Maine—Quebec /, 7.5 minute series (top 88-18646
" , Maine—Quebec /, 7.5 minute series (top 88-18647
" , Maine—Quebec /, 7.5 minute series (top 88-18648
" , Maine—Quebec—New Brunswick /, 7.5 minu 88-18645
" , Malheur County, Oregon /, Geologic map 88-18795
" , Mars :, Geologic map of Mare Acidalium 88-18736
" , Maryland /, 7.5 minute series (topogra 88-18580
" , Maryland /, 7.5 minute series (topogra 88-18581
" , Maryland, 1953 /, 7.5 minute series (t 88-18590
" , Michigan /, 7.5 minute series (topogra 88-18615
" , Michigan /, 7.5 minute series (topogra 88-18625
" , Minnesota, 1966 /, 7.5 minute series (88-18626
" , Minnesota, 1966 /, 7.5 minute series (88-18637
" , Minnesota, 1967 /, 7.5 minute series (88-18627
" , Minnesota, 1967 /, 7.5 minute series (88-18635
" , Minnesota, 1967 /, 7.5 minute series (88-18636
" , Missouri, 1983 /, 7.5 minute series (t 88-18589
" , Missouri—Miller Co. /, 7.5 minute seri 88-18588
" , Montana, 1965 /, 7.5 minute series (to 88-18649
" , Montana, 1965 /, 7.5 minute series (to 88-18650
" , Montana, 1965 /, 7.5 minute series (to 88-18651
" , Montana—Teton Co. /, 7.5 minute series 88-18652
" , Nevada /, 7.5 minute series (topograph 88-18602
" , Nevada /, 7.5 minute series (topograph 88-18603
" , Nevada—Nye Co. /, 7.5 minute series (t 88-18575
" , Nevada—Nye Co. /, 7.5 minute series (t 88-18576
" , Nevada—Nye Co. /, 7.5 minute series (t 88-18578
" , Nevada—Pershing Co., /, 7.5 minute ser 88-18604

" , Nevada—Pershing Co. /, 7.5 minute seri 88-18605
" , Nevada—Washoe Co., 1966 /, 7.5 minute 88-18608
" , New Hampshire /, 7.5 minute series (to 88-18613
" , New Hampshire /, 7.5 minute series (to 88-18614
" , New Hampshire /, 7.5 minute series (to 88-18616
" , New Mexico—Rio Arriba Co. /, 7.5 minut 88-18553
" , North Carolina, 1951 /, 7.5 minute ser 88-18535
" , North Carolina, 1962 /, 7.5 minute ser 88-18532
" , North Carolina, 1962 /, 7.5 minute ser 88-18533
" , North Carolina, 1969 /, 7.5 minute ser 88-18546
" , North Carolina, 1970 /, 7.5 minute ser 88-18531
" , North Carolina—Davidson Co., 1950 /, 7 88-18536
" , North Carolina—Davidson Co., 1950 /, 7 88-18537
" , North Carolina—Forsyth Co., 1950 /, 7. 88-18547
" , North Carolina—Rowan Co., 1969 /, 7.5 88-18534
" , North Carolina—Wake Co., 1964 /, 7.5 m 88-18530
" , Ohio, 1960 /, 7.5 minute series (topog 88-18595
" , Ohio, 1961 /, 7.5 minute series (topog 88-18583
" , Ohio, 1961 /, 7.5 minute series (topog 88-18584
" , Ohio, 1961 /, 7.5 minute series (topog 88-18593
" , Ohio, 1961 /, 7.5 minute series (topog 88-18594
" , Ohio, 1962 /, 7.5 minute series (topog 88-18601
" , Ohio, 1968 /, 7.5 minute series (topog 88-18596
" , Ohio—Indiana—Kentucky, 1981 /, 7.5 min 88-18597
" , Oregon /, 7.5 minute series (topograph 88-18611
" , Oregon—Grant Co. /, 7.5 minute series 88-18632
" , Oregon—Grant Co. /, 7.5 minute series 88-18633
" , Oregon—Klamath Co. /, 7.5 minute serie 88-18612
" , South Carolina—Georgia, 1964 /, 7.5 mi 88-18520
" , South Carolina—Georgia, 1964 /, 7.5 mi 88-18521
" , South Carolina—Lee Co. /, 7.5 minute s 88-18528
" , South Dakota, 1951 /, 7.5 minute serie 88-18628
" , South Dakota, 1952 /, 7.5 minute serie 88-18638
" , Tennessee, 1941 /, 7.5 minute series (88-18548
" , Tennessee, 1950 /, 7.5 minute series (88-18542
" , Tennessee, 1950 /, 7.5 minute series (88-18543
" , Tennessee, 1950 /, 7.5 minute series (88-18551
" , Tennessee, 1951 /, 7.5 minute series (88-18541
" , Tennessee, 1956 /, 7.5 minute series (88-18538
" , Tennessee, 1968 /, 7.5 minute series (88-18549
" , Tennessee—Grundy Co., 1956 /, 7.5 minu 88-18539
" , Tennessee—Humphreys Co., 1950 /, 7.5 m 88-18550
" , Tennessee—Stewart Co., 1950 /, 7.5 min 88-18552
" , Tennessee—Warren Co., 1957 /, 7.5 minu 88-18540
" , Texas /, 7.5 minute series (topographi 88-18503
" , Texas, 1962 /, 7.5 minute series (topo 88-18513
" , Texas, 1963 /, 7.5 minute series (topo 88-18504
" , Texas, 1964 /, 7.5 minute series (topo 88-18502
" , Texas, 1965 /, 7.5 minute series (topo 88-18518
" , Texas, 1980 /, 7.5 minute series (topo 88-18512
" , Texas, 1987 /, 7.5 minute series (topo 88-18508
" , Texas, 1987 /, 7.5 minute series (topo 88-18509
" , Texas—Coke Co., 1963 /, 7.5 minute ser 88-18515
" , Texas—Coleman Co., 1962 /, 7.5 minute 88-18514
" , Texas—Victoria Co., 1964 /, 7.5 minute 88-18501
" , Vermont, 1948 /, 7.5 minute series (to 88-18620
" , Vermont, 1964 /, 7.5 minute series (to 88-18622
" , Vermont, 1964 /, 7.5 minute series (to 88-18623
" , Vermont—Chittenden Co., 1948 /, 7.5 mi 88-18617
" , Vermont—Chittenden Co., 1948 /, 7.5 mi 88-18618
" , Vermont—Chittenden Co., 1948 /, 7.5 mi 88-18619
" , Vermont—Franklin Co., 1964 /, 7.5 minu 88-18621
" , Virginia /, 7.5 minute series (topogra 88-18582
" , Virginia, 1965 /, 7.5 minute series (t 88-18572
" , Virginia, 1968 /, 7.5 minute series (t 88-18573
" , Virginia, 1968 /, 7.5 minute series (t 88-18574
" , Virginia—North Carolina, 1968 /, 7.5 m 88-18545
" , Washington, 1966 /, 7.5 minute series 88-18653
" , Washington—Yakima Co., 1967 /, 7.5 min 88-18641
" , Washington—Yakima Co., 1967 /, 7.5 min 88-18642
" , Washington—Yakima Co., 1967 /, 7.5 min 88-18643
" , Washoe and Humboldt counties, Nevada / 88-18801
" , Wash—Oreg, 1962 /, 7.5 minute series (88-18639
" , West Virginia—Virginia, 1965 /, 7.5 mi 88-18591
" , West Virginia—Virginia, 1965 /, 7.5 mi 88-18592
" , Wyoming—Campbell Co., 1971 /, 7.5 minu 88-18629
" , Wyoming—Park Co. /, 7.5 minute series 88-18630
" , Wyoming—Park Co. /, 7.5 minute series 88-18631
quadrangles, Fremont County, Wyoming /, Geologic m 88-18755
" , western Alaska /, Placer gold of the 88-18793
qualify for college credit : AARTS is your secret 88-18072
" ", "Let me tell you what they told me abo 88-18915
" ", "Let me tell you what they told me abo 88-18916
quality /, Agriculture and water 88-17882
" effort :, U.S./Canadian air 88-19402
" in non-coal mining areas of Missouri /, As 88-18455
" in the national parks : a summary of findi 88-18829
" of Atlantic salmon fed different diets at 88-18838
" of individual shell eggs, United States st 88-17939
" review findings /, Annual earnings test 88-18347
" review findings, Retirement and survivors 88-18347
" , and land-surface subsidence in the Housto 88-18445
" , and preliminary simulations of ground-wat 88-18456
" , and use of ground water in Orcas, San Jua 88-18436
" , San Juan River Basin, New Mexico and Colo 88-18440
Quantity recipes for school food service / 88-17879
Quartz Peak quadrangle, California—Imperial Co. /, 88-18522
quartzite ridge in southeastern South Dakota, Post 88-18475
Quaternary geology of the southern Virginia part o 88-18796
qudrangle, Oregon—Washington, 1962 /, 7.5 minute s 88-18640
que iba a calificar— hasta que los de Inmigracion 88-18912
" los de Inmigracion me dijeron que si!", "Nun 88-18912
" me dijo Inmigracion sobre como comprobar cuant 88-18911
" me dijo Inmigracion sobre la separacion de fam 88-18917
" me dijo Inmigracion sobre mi temor a ser depor 88-18914
" no voy a calificar.", "Temo presentar mi apl 88-18913
" si!", "Nunca pense que iba a calificar— hast 88-18912
" te cuente lo que me dijo Inmigracion sobre com 88-18911
" te cuente lo que me dijo Inmigracion sobre la 88-18917
" te cuente lo que me dijo Inmigracion sobre mi 88-18914
query menu system., Welcome to PAID : user's guide 88-19162
questionnaire., Iowa Study of Environment and Heal 88-18353
questions /, Management of instructional informati 88-18262
" and answers on the NIH Handicap Program. 88-18354
" ., Why does DOI need a drug program? : an 88-18405
Quigg West Wilderness Study Area, Granite County, 88-18425
Quitman quadrangle, Georgia—Brooks Co., 1974 /, 7. 88-18505

R

Rabat, August 13 and 18, 1982., Agricultural commo 88-19109
Racketeer Influenced and Corrupt Organizations Act 88-19190
Radar Squadron welcomes you to Calumet Air Force S 88-18156
radiance calibrations /, NBS measurement services 88-18026
radiation budget experiment nonscanner, Earth 88-19013
radio : activity book /, Young boaters— welcome to 88-18050
" ducts /, Intercomparisons of radiosondes and 88-18184
" links /, Meteorological measurements on line 88-18182
radio-active-waste disposal site near Chicago, Ill 88-18432
radioactivity levels. Bellefonte Nuclear Plant., E 88-19325
" levels. Browns Ferry Nuclear Plant., 88-19326
radiosondes and an airborne refractometer for meas 88-18184
RAH offices., Bureau of Land Management office dir 88-18842
Rail Safety Improvement Act of 1988. 88-17965
Railroad accident report : derailment of Amtrak pa 88-19151
" accident report : rear-end collision of A 88-19152

Railroad Retirement Board, Social Security Adminis 88-18340
Rain rate determinations from electronic weight me 88-18170
raise spillway prototype test for Chief Joseph Dam 88-18123
Rajani Lal : report (to accompany H.R. 3917)., For 88-19272
Ramada Renaissance Hotel, Herndon, Virginia, on Ma 88-18377
rank insignia, Latin American countries officers 88-18062
Rapid accelerator rotor controller. 88-18143
" method of construction control for embankmen 88-18806
rare earth element data using IBM PC, Lotus 1-2-3, 88-18479
RAREPLOT a computer program for plotting rare eart 88-18479
rate determinations from electronic weight measure 88-18170
" of heterosexual HIV transmission and associat 88-18363
rates in the tidal Potomac system, Maryland and Vi 88-18468
ratings /, Predicting thrift-institution examinati 88-18294
Rattlesnake Hills, Wyoming, 1981 :, 1:100 000-scal 88-18860
" , Wyoming, 1981 :, 1:100 000-scal 88-18884
rawinsonde data /, C^2n (optical) studi 88-18164
Rawlins, Wyoming, 1984 : 88-18858
re only minutes away from helping soldiers to qual 88-18072
re-examined : statement of Kenneth M. Mead ... bef 88-18305
reaction of molten zirconium with UO_2/ 88-19316
reactions from organizations and agencies., Elemen 88-18283
reactor project : statement of Keith O. Fultz, Sen 88-18306
" safety systems and components /, An aging 88-19315
Reactors at the Savannah River Plant : 88-19352
readiness /, Recommendations for "people research 88-18090
" inspection reports., Army National Guard 88-18074
Reading & writing across the curriculum : Miami-Da 88-18241
" assessment in the Army /, A theory-based a 88-18096
Real time, automatic vehicle potential determinati 88-18176
" time, automatic vehicle potential determinati 88-18177
realigment of military installations : report (to 88-19238
reality : technology in our schools., Bringing ide 88-18281
rear-end collision of Amtrak passenger train 94, t 88-19152
reauthorization :, Consumer Product Safety Commiss 88-19400
" :, Marine Mammal Protection Act 88-19376
" of the Office of Government Ethics 88-19427
Reauthorizing the Sleeping Bear Dunes National Lak 88-19200
Recent developments in U.S. human rights policy : 88-19409
" science/engineering graduates :, Characteri 88-19043
recipes for school food service /, Quantity 88-17879
Reclamation faces the future. 88-18803
Reclamation Ground Water Management and Technical 88-19216
Recognition and Remembrance for Those Who Served i 88-17989
" of exemption under section 521 of the 88-19145
" of historic preservation excellence /, 88-19310
recommendation : Gates of the Arctic National Park 88-18412
" : Lake Clark National Park and Pres 88-18416
" ., Bering Land Bridge National Prese 88-18413
" ., Kenai Fjords National Park, Alask 88-18414
" ., Yukon-Charley Rivers National Pre 88-18419
recommendations /, Chronically ill children in Ame 88-18213
" concerning the stock market break 88-19361
" for "people research and developm 88-18090
" for the Alturas Resource Area, CA- 88-18409
" for the United States vote in inte 88-19224
" , National Commission on Dairy Poli 88-19304
Recommended species for vegetative stabilization o 88-18129
reconnaissance of the Over-the-Horizon Radar Proje 88-18109
" study of the thickness of the unsat 88-18472
record of decision /, Rio Puerco resource manageme 88-18847
" of the June 2 & 3, 1982 state workshop /, T 88-18138
recording, services to composers, centers for new 88-19036
records : laws and authorities and their implement 88-17949
" and information manager competencies /, Ne 88-18265
" from the southern Alaska earthquake of Jan 88-18466
" in Oklahoma and parts of Arkansas, Missour 88-18448
" of bald eagles from the northern United St 88-18835
recreation management plan for the Yakima River Ca 88-18848
" studies / by David A. Moser, C. Mark Du 88-18136
" use and benefit estimation techniques / 88-18134
" Volume I, Recreation use and benefit e 88-18134
Recreational and outdoor activities. 88-18316
recycled fiber /, Hexamethyldisilazane treatment t 88-17886
recycling :, Sham 88-19454
" system /, Testing of a field laundry was 88-18130
red and white light for subsequent dark-adaptation 88-18149
Red Top Ranch /, Colorado 1:50,000. 37104-G3-TM-05 88-18706
redemption values for United States savings notes 88-19150
redesign project : letters, comments, reactions fr 88-18283
reduction techniques /, Rain rate determinations f 88-18170
Reference dosimetry for 1986 NATO battlefield dosi 88-18066
" ., In-office cost sampling system : MSC / 88-19047
referred jointly to the Committee on, Amending the 88-19264
" jointly to the Committee on Armed Service 88-19238
" jointly to the Committee on Banking, Fina 88-19236
" jointly to the Committee on Energy and Co 88-19255
" jointly to the Committee on Energy and Co 88-19287
" jointly to the Committee on Energy and Co 88-19289
" jointly to the Committee on Ways and Mean 88-19251
" jointly to the committees on Interior and 88-19242
reform : implementation of legalization program /, 88-18300
refractometer for measuring radio ducts /, Interco 88-18184
Refugee Resettlement Extension Act of 1988 : repor 88-19197
" of 1988 : repor 88-19198
refugees in Southeast Asia., Guidelines for medica 88-18385
refuges and fish hatcheries : region two : Arizona 88-18830
Refugio County, Texas /, Soil survey of 88-17933
refusal requirements : report (to accompany H.R. 2 88-19212
regimen of AZT and 2', 3'-Dideoxycytidine (ddC) /, 88-18365
region : report (to accompany H.R. 2524) (includin 88-19276
" between the middle fork of the Salmon River 88-18422
" of Mars /, Geologic map of the eastern equa 88-18751
" of Mars /, Geologic map of the western equa 88-18750
" two : Arizona, New Mexico, Oklahoma, Texas. 88-18830
regional geohydrology of the Tesuque aquifer syste 88-18442
" influence of an oil-fired power plant on 88-18471
" issues and U.S.-Soviet relations / 88-19087
Regional Forum on Distance Learning : a report, Ap 88-18211
regions of Mars /, Geologic map of the polar 88-18752
registered nurses., Health promotion and disease p 88-18397
registration., Handbook on marriage 88-18380
regular dividend schedules., Insurance operations 88-19166
" educators in development and implementatio 88-18287
regulation of viral expression in chronically infe 88-18367
regulations : report (to accompany H.R. 5141) (inc 88-19259
" for October 1988., Unified agenda of f 88-19065
" for preventing collisions at sea, 1972 88-19229
" ., Federal aviation 88-18315
" , series 8, as amended., Excerpts from 88-18967
" . 27, Alcohol, tobacco products and fir 88-17953
" . 29, Labor., Code of federal 88-17954
regulators for higher plants, January 1979-Februar 88-17873
Regulatory Fairness Act : report (to accompany H.R 88-19218
rehabilitation and counseling under 38 U.S.C. chap 88-19165
" , a public infrastructure problem : 88-18135
Rehabilitation Act of 1973., Free appropriate publ 88-18199
related agencies appropriations for 1989 :, Depart 88-19338
" agencies for the fiscal year ending Septem 88-19282
" agencies for the fiscal year ending Septem 88-19292
" exchange of notes, to the convention betwe 88-19175
" measures :, Miscellaneous New Mexico park 88-19390
" to historic preservation :, Miscellaneous 88-19391
" to the Office of Government Ethics : state 88-18302
" to the use of pesticides :, Environmental 88-19457
" to U.S. fishery export promotion :, Nation 88-19407
Related Agencies, Committee on Appropriations, Hou 88-18304

Related Agencies Appropriation Act, 1986, to exten 88-17964
relating children's ages to toy characteristics /, 88-19303
" to the lease of certain lands from the Is 88-19266
" to the National Labor Relations Act., Cou 88-18968
" to the omnibus drug initiative : suppleme 88-19281
relation to coating properties, The Structure of i 88-18981
relations /, Regional issues and U.S.-Soviet 88-19087
" :, Proposals to strengthen United States 88-19418
" : the case of Xerox Corporation and the 88-18937
" of the Hoodoo Quartzite and Yellowjacket 88-18422
relationship to other human retroviruses /, The bi 88-18366
relative effectiveness of red and white light for 88-18149
Releasing a reversionary interest of the United St 88-19187
reliability of rubidium discharge lamps for use in 88-18185
reliabilty, Fatigue criterion to system design, li 88-18977
relief of Hyong Cha Kim Kay : report (to accompany 88-19273
" of Lynette J. Parker : report (to accompany 88-19271
" of Milena Mesin and Bozena Mesin : report (88-19269
" of Rajani Lal : report (to accompany H.R. 3 88-19272
" of Rosa Pratts : report (to accompany H.R. 88-19268
" of Roswitha Starins : report (to accompany 88-19275
" of Sukhjit Kuldip Singh Saund : report (to 88-19274
" of Tarek Mohamad Mahmoud : report (to accom 88-19270
" of the Amenthes quadrangle of Mars :, Contr 88-18753
" of the Syrtis Major quadrangle of Mars :, C 88-18743
relocation policy., PCES 88-19046
Remedial actions at the former Union Carbide Corpo 88-18193
Remembrance for Those Who Served in the Korean War 88-17989
removal /, Preparing for third molar 88-18358
remove certain contract duration and right of firs 88-19212
Rene 41 tubular panels for a hypersonic aircraft w 88-18976
rental housing vacancies :, FmHA Section 515 rural 88-19357
repairers /, The Hewlett-Packard HP-41CV hand-held 88-18088
replication of human immunodeficiency virus (HIV) 88-18367
reported occurrences of platinum-group metals in t 88-18788
reporting : summary tables /, 1984 state trial cou 88-18926
" for the Standard Army Civilian Payroll S 88-18078
" guide for laser light shows and displays 88-18379
" system : user manual : microcomputer sof 88-18402
reports : research into practice project., Resourc 88-18269
" by CDBG entitlement grantees., Activity ma 88-18402
" of members of the U.S. House of Representa 88-19228
" on aviation safety : 88-19374
" on survey of occupational injuries and ill 88-18944
" to Congress on foreign policy /, Required 88-19406
" ., Army National Guard guide for preparing 88-18074
" . H-170, American housing survey, Salt Lake 88-18017
" . MA 30C, Rubber mechanical goods., Current 88-18004
" . MA 36 P, Communication equipment, includi 88-18007
" . MA-36E, Electric housewares and fans., Cu 88-18006
" . MA35X, Robots (shipments) /, Current indu 88-18005
Representative American aircraft : NASA launch veh 88-18969
Representatives /, Foreign assistance : how the fu 88-19308
" /, Retirement before age 65 : tren 88-18307
" (including cost estimate of the Co 88-19233
" (including cost estimate of the Co 88-19234
" of the ... Congress from ... submi 88-19228
" ., Comprehensive review of civil pe 88-18298
" ., Flexible benefit plans for feder 88-18296
" , One Hundredth Congress, second se 88-19341
" ., The maintenance needs of the Nat 88-18304
Republic of China /, People's 88-18037
" of China, Major foreign trade organizatio 88-19076
request from the state of Nevada for a disaster de 88-19458
" ., Fiscal year 1989 information collection 88-19062
Require the Secretary of the Treasury to Mint Coin 88-17992
required by the Balanced Budget and Emergency Defi 88-19063
" for the Mid-session review of the FY 1989 88-19063
" reports to Congress on foreign policy / 88-19406
requirements : report (to accompany H.R. 2701)., A 88-19212
" of the National Environmental Policy 88-19224
" under Florida Produce Labeling Act of 88-19334
" under section 504 of the Rehabilitati 88-18199
Requiring the Secretary of the Treasury to mint an 88-19191
rescheduling of certain debts : agreement between 88-19106
research /, The Grouse Creek cultural survey : int 88-18965
" :, Annual report, Dall Porpoise-Salmon 88-18031
" : humanities, science and technology : ap 88-19040
" : results from the Income Survey Developm 88-17941
" and development" actions to improve Army 88-18090
" and studies program : educational technol 88-18258
" being employed in today's poultry and egg 88-19335
" focus for school improvement /, Organizat 88-18282
" handbook : an enforcement tool for all di 88-19126
" in ocean circulation., Altimetry 88-19034
" into practice project., Resource papers a 88-18269
" into practice project : report on the rev 88-18261
" library resources program., Abstracts str 88-18205
" plan for Babcock and Wilcox plants /, The 88-19312
" program, October 1985 - March 1988., EPA' 88-18293
" study report for ..., Emergency striped b 88-18840
" symposium, October 1986., Transportation 88-17940
" , and Sanctuaries Act of 1972 : report (to 88-19240
" , Annual report, Dall Porpoise Salmon 88-18031
" , Dall Porpoise-Salmon 88-18031
research-based model /, Effective staff developmen 88-18229
reservation for the Confederated Tribes of the Gra 88-19206
" with which they are contiguous : repor 88-19247
reserves, Parachute Creek basin, northwestern Colo 88-18459
residence., A Temporary resident's guide to applyi 88-18919
residency training : general internal medicine and 88-18396
resident's guide to applying for permanent residen 88-18919
Residential fuelwood use in the United States, 198 88-17912
residents from census counts used for apportionmen 88-19453
Residual Bouguer gravity anomaly map of the Cascad 88-18722
residues, 1983 /, Wyoming and western South Dakota 88-17908
Resistance of loblolly pine sources to fusiform ru 88-17903
resolution for fiscal year 1989 /, Committee on Ap 88-19199
resource management plan and record of decision /, 88-18847
" management plan : Wallowa Whitman Nationa 88-17913
" papers and technical reports : research i 88-18269
" potential map of the Pyramid Peak Roadles 88-18798
" potential of National Forest RARE II and 88-18470
resources ., Baby bottle tooth decay (BBTD) : sele 88-18386
" and resource potential map of the Pyrami 88-18798
" for entrepreneurship education / 88-18274
" for Occupational Mortality Data., Procee 88-18381
" in the federal government through a priv 88-19056
" of the Disaster Peak Wilderness Study Ar 88-18426
" of the Quigg West Wilderness Study Area, 88-18425
" of the southern part of the National Pet 88-18465
" on population trends, planning and polic 88-18266
" outside national forests in northwestern 88-17909
" program., Abstracts strengthening resear 88-18205
" , Community, and Economic Development Div 88-18306
" , special projects /, Music. Music profes 88-19036
" , special projects, Music professional tr 88-19036
" , 1983 /, Colorado's state and private ti 88-17911
respect to the movement of coal over public lands, 88-19264
" to the Office of the Nuclear Waste Negotia 88-19289
respond to the public health threat posed by the h 88-19230
response /, Beyond the Pornography Commission : th 88-18908
" of the Federal Emergency Management Agenc 88-19458
responsibility /, Toward pride and professionalism 88-18147
responsible for investigating criminal violations 88-19127
restore strength of recycled fiber /, Hexamethyldi 88-17886
Restoring international balance : 88-19382

" international balance : 88-19383
restrict acquisitions by firms with grandfathered 88-19360
" log exports :, Short supply export contro 88-19412
Restrictive trade practices or boycotts including 88-18049
results from the Income Survey Development Program 88-17941
" of grid sampling and large-scale geologic 88-18462
" summary and the payload preparation room / 88-18180
" , January 1985 to September 1987 /, An Epid 88-18160
retarding mass analyzer for the BERT-1 beam emissi 88-18183
retention /, Armor procedural skills : learning an 88-18095
" , exchange and disposal of public land /, 88-18841
Retiree Benefits Bankruptcy Protection Act of 1988 88-17959
Retirement and survivors insurance. Annual earning 88-18347
" before age 65 : trends, costs, and nati 88-18307
" income, 1984 : data from the Survey of 88-18008
" program for federal employees : stateme 88-18301
Retraining Notification Act., Worker Adjustment an 88-17993
retroviruses /, The biology of HIV-1 and its relat 88-18366
returns : volunteer income tax assistance., Help o 88-19142
" filed, sources of income, exemptions, item 88-19134
" . Returns filed, sources of income, exempti 88-19134
" , Statistics of income ... individual incom 88-19134
Reutilization Program : managed by the Defense Reu 88-18065
Reveille Peak SE quadrangle, Nevada—Nye Co. /, 7.5 88-18576
revenue diversification : local income taxes : a s 88-19301
Revenue; Delta Air Lines,, In the Supreme Court of 88-18931
Revenue; Eastern Airlines Inc., appellant v. Flori 88-18931
reversionary interest of the United States in a ce 88-19187
review /, Annual cancer statistics 88-18368
" /, Annual cancer statistics 88-18369
" /, Biology and conservation of the endanger 88-18836
" /, Deep-dielectric charging — a 88-18179
" /, Lead hazards to fish, wildlife, and inve 88-18834
" and synthesis /, American black duck breedi 88-18837
" findings /, Annual earnings test quality 88-18347
" findings, Retirement and survivors insuranc 88-18347
" guide., Job Corps center 88-18955
" in South America :, Narcotics 88-19414
" in southeast/southwest Asia, the Middle Eas 88-19413
" of arms control and disarmament activities, 88-19342
" of civil penalites needed : statement of Jo 88-18298
" of information sources on children in pover 88-18240
" of selected aspects of the financial interc 88-18340
" of soil and water conservation programs man 88-19335
" of the FY 1989 budget and for the report re 88-19063
" of U.S. policy in the Middle East / 88-19090
" of U.S. Vietnam issues / 88-19091
" process /, Internal control system : a guid 88-18403
" , and environmental impact statement., Alask 88-18407
" , and environmental impact statement., Alask 88-18408
" , and wild river plans., Arctic National Wil 88-18410
" , and wild river plans., Arctic National Wil 88-18411
" , Cancer statistics 88-18368
" , Cancer statistics 88-18369
Revise the Boundaries of Salem Maritime National H 88-17971
" , Improve, and Extend Various Veterans' Prog 88-17956
revised allocation to subcommittees of budget tota 88-19199
" establishment data 88-18941
" establishment data /, Supplement to Employ 88-18941
" seasonally adjusted labor force statistics 88-18940
" shaded relief of the Amenthes quadrangle o 88-18753
" shaded relief of the Syrtis Major quadrang 88-18743
" to June 1, 1988., Standing rules of the Se 88-19174
revision no. 556., Field operations handbook, 3/10 88-18954
" of local court rules /, A practical guide 88-18935
" of the CSE evaluation kit /, Research int 88-18261
revisited /, The AFGL absolute gravity system's er 88-18175
" ., The Intergenerational Wealth Study : e 88-19144
Revoking certain public land orders, transfer cert 88-19235
rewards in implementing a technological innovation 88-18251
RI /, Area wage survey. Providence, 88-18947
" , Providence, 88-18947
Rice County, Kansas : 88-18759
ridge in southeastern South Dakota, Post-Cretaceou 88-18475
Ridgway Dam, Colorado /, Hydraulic model study of 88-18808
Riding lawnmowers. 88-19302
Rifle, Garfield County, Colorado : draft environme 88-18193
right of first refusal requirements : report (to a 88-19212
rights :, Age Discrimination in Employment Act—wai 88-19443
" claims of the Salt River Pima-Maricopa Indi 88-19288
" policy :, Recent developments in U.S. human 88-19409
" policy : an overview /, U.S. human 88-19088
" policy toward the Soviet Union :, U.S. huma 88-19410
Rio Puerco resource management plan and record of 88-18847
Riprap stability and navigation tests for the divi 88-18121
riser for Cave Run Lake /, Selective withdrawal 88-18122
risk assessment research program, October 1985 - M 88-18293
" with HIV-antigen /, Rate of heterosexual HIV 88-18363
Ritzville, Washington, 1982 :, 1:100 000-scale met 88-18896
river plans., Arctic National Wildlife Refuge : fi 88-18410
" plans., Arctic National Wildlife Refuge : su 88-18411
rivers /, "The Big Five", some facts and figures 88-18420
Riverside County, California /, Mineral resources 88-18798
roadless areas in the White Mountains National For 88-18792
roads behind and ahead /, East Asia and the Pacifi 88-19083
Robert L. Gibson 88-19011
Robert L. Stewart 88-19027
Robert Lee quadrangle, Texas—Coke Co., 1963 /, 7.5 88-18515
Robert S. Gelbard : report together with additiona 88-19226
Robots (shipments) 88-18005
" (shipments) /, Current industrial reports. 88-18005
Rock Crossing /, Colorado 1:50,000. 37103-C7-TM-05 88-18697
Rock Springs Coal Field, Wyoming /, The Pintail co 88-18433
rocket test-one /, EIRMA—an energetic ion retardin 88-18183
Rockport quadrangle, Tennessee, 1950 /, 7.5 minute 88-18543
rocks of the northern Culpeper basin, Virginia, Ge 88-18463
" , eastern North Slope, Alaska, Twenty-two mea 88-18460
Rocky Mountain National Park., Ski touring in 88-18824
Rocky Mountain NW quadrangle, Maine—Quebec /, 7.5 88-18644
Roland G. Axelson ... [et al.], Hartford Public Sc 88-18204
role for evaluators in helping new programs succee 88-18100
" of conservation in water supply planning /, T 88-18132
" of small business :, Economic development in 88-19464
" of teacher incentives and rewards in implemen 88-18251
role-model index : a guide book /, Developing a 88-18233
roles and missions /, The United States Air Force 88-18190
Romania, and the Union of Soviet Socialist Republi 88-18906
" ., Background notes, 88-19097
room /, Vibro-acoustic forecasts for STS launches 88-18180
" at sea /, Acceptability of low level white li 88-18150
Rosa Pratts : report (to accompany H.R. 2109)., Fo 88-19268
Rosalia, Washington—Idaho, 1984 : 88-18872
" , Washington—Idaho, 1984 : 88-18895
Rosslyn S. Kleeman, Senior Associate Director, Gen 88-18301
" , Senior Associate Director, Gen 88-18302
Roswitha Starins : report (to accompany S. 1329)., 88-19275
rotor controller., Rapid accelerator 88-18143
route test instructions., Carrier cost system : ci 88-19048
Rowan Mills quadrangle, North Carolina—Rowan Co., 88-18534
Rubber mechanical goods. 88-18004
" mechanical goods., Current industrial repor 88-18004
rubidium discharge lamps for use in atomic frequen 88-18185
rule :, U.S. Nuclear Regulatory Commission's backf 88-19438
" affecting the provision of health services by 88-19220
rules /, A practical guide to revision of local co 88-18935
" : "Eyeglasses II," 16 CFR part 456 : final 88-18295
" and regulations, series 8, as amended., Exce 88-18967

" of the Senate : revised to June 1, 1988., St 88-19174
rural economies in the 1980's /, The U.S. farm sec 88-17881
" health care : 88-19368
" rental housing vacancies :, FmHA Section 515 88-19357
" schools /, A Guide on successful uses of tec 88-18255
" schools : a project on uses of technology in 88-18255
Rural America's elderly, 1979-April 1988 : 130 cit 88-17920
Rural Electrification Administration (REA) forms a 88-18328
Ruraldale quadrangle, Ohio, 1961 /, 7.5 minute ser 88-18593
rust in field progeny tests /, Resistance of loblo 88-17903
Ryan quadrangle, California—Inyo Co. /, 7.5 minute 88-18566
Rye 88-17938
" ., ASCS commodity fact sheet. 88-17938

S

S. Jay Plager :, Nomination of 88-19428
S. Res. 458)., Managing the expenditure of funds f 88-19207
sabisu., Kokumin e no 88-18960
safety : monitoring practices to show compliance w 88-18305
" :, Reports on aviation 88-19374
" and security, Teamwork for 88-18081
" inspection., Training Aids for Dam Safety m 88-18804
" systems and components /, An aging failure 88-19315
" ., "Shots" for 88-18374
Saint Stephens /, Alabama 1:50,000. [31088-E1-TM-0 88-18687
Saint—Eleuthere quadrangle, Maine—Quebec /, 7.5 mi 88-18648
sale from G.P.O., List of available U.S.D.A. publi 88-17930
" from GPO., List of available USDA publication 88-17930
" set-aside program :, Small business timber 88-19466
Salem Maritime National Historic Site in the Commo 88-17971
sales :, Exploitation of young adults in door-to-d 88-19430
Salisbury quadrangle, North Carolina, 1962 /, 7.5 88-18533
salmon and steelhead : a synopsis /, Freshwater an 88-18839
" fed different diets at seasonal temperature 88-18838
Salmon River, Stratigraphic and structural relatio 88-18422
Salmon Rivers, Idaho : report (to accompany S. 210 88-19196
Salt Lake City, UT, metropolitan statistical area. 88-18017
" , UT, MSA, American housing survey 88-18017
Salt River Pima-Maricopa Indian Community in Maric 88-19288
Salt River Pima-Maricopa Indian Community Water Ri of 1988 : report (to accompany S. 2153). 88-19222
sampling and large-scale geologic mapping for the 88-18462
" system : MSC / post office reference., In 88-19047
San Andreas and Hayward Faults /, Maps showing max 88-18787
San Diego, California, 1979 :, 1:100 000-scale met 88-18849
" , California, 1979 :, 1:100 000-scale met 88-18881
San Francisco Bay to the Mendocino Triple Junction 88-18027
" , California /, Ship simulation s 88-18118
San Francisco Bay Region, California, for large ea 88-18787
San Francisco Maritime National Historical Park Ac of 1988. 88-17970
San Juan, Lopez, and Shaw Islands, San Juan County 88-18436
San Juan County, Washington /, Occurrence, quality 88-18436
San Juan River Basin, New Mexico and Colorado /, A 88-18440
Sanctuaries Act of 1972 : report (to accompany H.R 88-19240
Santa Anna quadrangle, Texas—Coleman Co., 1962 /, 88-18514
Santa Fe, New Mexico /, Simulation of the regional 88-18442
Santa Maria, California, 1982 :, 1:100 000-scale m 88-18850
" , California, 1982 :, 1:100 000-scale m 88-18878
Saratoga, Wyoming—Colorado, 1982 :, 1:100 000-scal 88-18857
Saratoga National Fish Hatchery. 88-18833
Sardinia quadrangle, Ohio, 1961 /, 7.5 minute seri 88-18594
satellite accelerometer data to improve density mo 88-18169
" UV emission measurements /, Determinatio 88-18165
" UV emission measurements, FY 84 /, Deter 88-18174
Satellite Home Viewer Copyright Act of 1988 : repo 88-19298
Saudi Arabian Shield, U/PB zircon geochronology of 88-18464
Savannah River Plant :, Reactors at the 88-19352
save millions., Alternatives to use of costly comm 88-18339
savings /, Literature survey of induced traffic du 88-18139
" and superior accomplishments awards progra 88-19451
" notes 88-19150
" notes for the months of ..., Tables of red 88-19150
SBA for fiscal year 1989 :, The Administration's B 88-19470
scams :, Travel 88-19394
schedules., Insurance operations part forty-one : 88-19166
schizophrenia., Medication for 88-18387
scholarship program., National Journalism Scholars 88-19058
" program., National Poster Scholarship 88-19059
school bilingual supplement for Cambodian students 88-18216
" bilingual supplement for Laotian students / 88-18217
" bilingual supplement for Laotian students / 88-18243
" bilingual supplement for Vietnamese student 88-18218
" bilingual supplement for Vietnamese student 88-18244
" database /, Documentation for the IFG publi 88-18275
" disorder /, School size and 88-18247
" districts : (a final report and training ma 88-18287
" food service /, Quantity recipes for 88-17879
" improvement /, Organizational efficacy as a 88-18282
" size and school disorder / 88-18247
schooling : language arts and social studies /, La 88-18202
schools /, A Guide on successful uses of technolog 88-18255
" /, The Education block grant at the local 88-18278
" : a project on uses of technology in rural 88-18255
" by Providing Adequate Time for Local Educa 88-17952
" ., Bringing ideas to reality : technology i 88-18281
Schroeder quadrangle, Texas, 1964 /, 7.5 minute se 88-18502
Schuyler Butte quadrangle, Montana, 1965 /, 7.5 mi 88-18651
science and technology : application instructions 88-19040
" education : final report. Volume 2.7, Info 88-18264
" education : final report. Volume 2.8, Reco 88-18265
" experiments and projects. 88-18335
" , and Transportation on H.R. 4419., Federal 88-19178
" , and Transportation on S. 1600., Federal A 88-19180
" , and Transportation on S. 2424., Pipeline 88-19179
" , and Transportation on S. 2701., National 88-19195
" , Earth system 88-19009
" /engineering graduates :, Characteristics o 88-19043
sciences : a report of the NASA Life Sciences Stra 88-18971
scraps can add up to a whale of a lot!, Little 88-18059
se, o tenti di portare, una somma superiore a $10, 88-19128
sea /, Acceptability of low level white lighting i 88-18150
" turtle conservation regulations : report (to a 88-19259
" , 1972, adopted at, Amendments—the convention o 88-19229
" , 1972 : message from the President of the Unit 88-19229
seasonal temperatures in a laboratory and hatchery 88-18838
seasonally adjusted labor force statistics, 1978-8 88-18940
Seattle, Washington : report (to accompany H. Res. 88-19290
SEC's enforcement of U.S. securities laws in cases 88-19424
second competition for the Preventive Pulmonary Ac 88-18370
" session., Report of the Defense Burdenshari 88-19341
" session of the One Hundredth Congress : rep 88-19253
" to none., Secondary School Recognition Prog 88-18207
Second Supplemental Appropriation Act, 1961, relat 88-19266
secondary classrooms /, Comprehension-level tasks 88-18252
" education : a report /, Alternatives for 88-18284
" education data redesign project : letter 88-18283
" education indicators in brief., Elementa 88-18197
" LEP students with limited formal schooli 88-18202
Secondary School Improvement Amendments of 1988., 88-17973
Secondary School Recognition Program second to non 88-18207
secret weapon : Army/American Council on Education 88-18072
Secret Service badge], [88-19149
Secret Service Uniformed Division :, Compensation 88-19449
section 205., Paw Paw Lake : final detailed projec 88-18142

" 302 of the Congressional Budget Act of 197 88-19283
" 504 of the Rehabilitation Act of 1973., Fr 88-18199
" 521 of the Internal Revenue Code., Instruc 88-19145
"] 703(a)., Financial disclosure reports of 88-19228
" , Tennessee-Tombigbee Waterway : hydraulic 88-18121
sections from the New London area, southeastern Co 88-18478
" of Cretaceous-Lower Tertiary rocks, easte 88-18460
" showing stratigraphic framework of upper 88-18800
" , and isopachs of partings—Mammoth Coal Be 88-18721
sector /, News. Major collective bargaining settle 88-18942
" /, Training's benchmarks : a statistical sk 88-18263
" : how agricultural exports are shaping rura 88-17881
" , Major collective bargaining settlements in 88-18942
securities laws in cases involving suspicious trad 88-19424
" markets :, Volatility in global 88-19399
Securities Futures Market Credit Protection Act—H.. 3597 : 88-19355
security assistance program., Congressional presen 88-18057
" assistance programs, Congressional presen 88-18057
" guidelines for American families living a 88-19081
" income (SSI) :, Supplemental 88-19333
" plans for federal computer systems contai 88-19053
" ., National defense and 88-18327
" , Teamwork for safety and 88-18081
Security Administration of Special Access Programs 88-19343
Sediment basins. 88-17935
" data for computation of deposition rates 88-18468
sedimentary and thermally metamorphosed rocks of t 88-18463
sediments in Fisher Valley, southeastern Utah /, P 88-18424
seedlings on harsh sites in southern Utah /, Conta 88-17901
" outperform bareroot seedlings on harsh s 88-17901
seepage losses, Upper Lake Mary near Flagstaff, Ar 88-18450
Seiad Valley quadrangle, California—Siskiyou Co. / 88-18610
seismic-reflection profiles collected in 1977 off 88-18473
seismic-refraction data (text) /, Microcomputer-ba 88-18480
seismological laboratory : report (to accompany S. 88-19266
Select Committee on Aging, House of Representative 88-18307
selected aspects of the financial interchange betw 88-18340
" educational resources ., Baby bottle toot 88-18386
" July 1984, Astronaut candidates 88-18994
" metropolitan areas., Current housing repo 88-18017
" metropolitan areas, American housing surv 88-18017
" peat deposits in Vermont and New Hampshir 88-18469
" planetary size comparisons, Photographic 88-18972
" resources on population trends, planning 88-18266
" , annotated bibliography /, Cryogenic wind 88-18973
Selecting the Cases it Will Review, and for Other 88-17974
selection of gift publications from the Superinten 88-18311
" of publications from the Superintendent 88-18312
Selective withdrawal riser for Cave Run Lake / 88-18122
Self paced basic course of instruction for timekee 88-18805
Self-help programs : 88-19432
self-study courses., Training and development : gu 88-19133
selling to the U.S. government., Books about 88-18310
" USGS maps. 88-18421
SEMC)., New systems engineering management course 88-18053
semi-arid environments., Recommended species for v 88-18129
semi-infinite orthotropic sheet, Nonlinear adhesiv 88-18985
Seminole quadrangle, Alabama—Florida, 1978 /, 7.5 88-18507
Senate : revised to June 1, 1988., Standing rules 88-19174
" official mail during fiscal year 1989 : rep 88-19207
" ., Obtaining care for chronically ill childr 88-18303
" ., S. 42 optional early retirement program f 88-18301
" , to accompany S. 1992 ...., Protecting our 88-19202
" , to accompany S. 2073., Thrift Charter Enha 88-19210
" , to accompany S. 2478, to provide for a 2-y 88-19225
" , to accompany S. 2544., International Secur 88-19192
" , to accompany S. 2653., National Commission 88-19189
Senate Committee on Commerce, Science, and Transpo 88-19178
" on Commerce, Science, and Transpo 88-19179
" on Commerce, Science, and Transpo 88-19180
" on Commerce, Science, and Transpo 88-19195
Senegal / 88-18043
Senior high health supplement for Cambodian studen 88-18220
" high health supplement for Laotian students 88-18221
" high health supplement for Vietnamese stude 88-18219
Senior Associate Director, General Government Divi 88-18301
" , General Government Divi 88-18302
" , Resources, Community, a 88-18306
Sense held at Ramada Renaissance Hotel, Herndon, V 88-18377
sensitive information., Guidance for preparation a 88-19053
separacion de familias", "Dejame que te cuente l 88-18917
September in 1988 as "National Adult Day Care Cen 88-17967
September 10-11, 1987, Health Benefits of Pets : s 88-18356
September 30, 1989 : conference report (to accompa 88-19252
September 30, 1989, and for other purposes : confe 88-19282
" other purposes : confe 88-19292
" other purposes : confe 88-19293
ser deportada", "Dejame que te cuente lo que me 88-18914
serial set., United States Congressional 88-19169
" set., United States Congressional 88-19170
" set., United States Congressional 88-19171
" set., United States Congressional 88-19172
" set., United States Congressional 88-19173
" set, U.S. Congressional 88-19169
" set, U.S. Congressional 88-19170
" set, U.S. Congressional 88-19171
" set, U.S. Congressional 88-19172
" set, U.S. Congressional 88-19173
" set], [Congressional 88-19169
" set], [Congressional 88-19170
" set], [Congressional 88-19171
" set], [Congressional 88-19172
" set], [Congressional 88-19173
series AC-1990 /, Treasury notes of June 30, 1990, 88-19122
" AD-1990., Treasury notes of July 31, 1990, 88-19124
" L-1993., Treasury notes of August 15, 1993, 88-19121
" N-1992., Treasury notes of June 30, 1992, 88-19123
" (topographic) :, 7.5 minute 88-18624
" (topographic), [Alabama]. 30087-E4-TF-024, 88-18507
" (topographic), [Alabama]. 31088-E4-TF-024, 88-18510
" (topographic), [Alabama]. 31088-H4-TF-024, 88-18511
" (topographic), [Alabama]. 32088-H2-TF-024, 88-18517
" (topographic), [Alaska]. 57152-G2-TM-025, K 88-18654
" (topographic), [Alaska]. 57152-G5-TM-025, K 88-18655
" (topographic), [Arizona]. 31112-H8-TF-024, 88-18516
" (topographic), [Arizona]. 36111-C5-TF-024, 88-18554
" (topographic), [Arizona]. 36111-C6-TF-024, 88-18555
" (topographic), [Arizona]. 36111-C7-TF-024, 88-18556
" (topographic), [Arizona]. 36111-D5-TF-024, 88-18557
" (topographic), [Arizona]. 36111-D6-TF-024, 88-18558
" (topographic), [Arizona]. 36112-A 6-TF-024, 88-18559
" (topographic), [Arizona]. 36112-A7-TF-024, 88-18560
" (topographic), [Arizona]. 36112-B5-TF-024, 88-18561
" (topographic), [Arizona]. 36112-B6-TF-024, 88-18562
" (topographic), [Arizona]. 36112-H7-024, Moc 88-18563
" (topographic), [Arizona]. 36113-G1-TF-024, 88-18564
" (topographic), [Arkansas]. 34092-G2-TF-024, 88-18529
" (topographic), [California]. 32114-H7-TF-02 88-18519
" (topographic), [California]. 33114-A7-TF-02 88-18522
" (topographic), [California]. 33114-B7-TF-02 88-18523
" (topographic), [California]. 33114-C7-TF-02 88-18524
" (topographic), [California]. 33114-C8-TF-02 88-18525
" (topographic), [California]. 33115-B1-TF-02 88-18526
" (topographic), [California]. 33116-A4-TF-02 88-18527
" (topographic), [California]. 35118-B3-TF-02 88-18544
" (topographic), [California]. 36116-B4-TF-02 88-18565

222-242 O - 88 - 18 : QL3

" (topographic), [California]. 36116-C5-TF-02 88-18566
" (topographic), [California]. 36116-C8-TF-02 88-18567
" (topographic), [California]. 36117-B1-TF-02 88-18568
" (topographic), [California]. 36117-C2-TF-02 88-18569
" (topographic), [California]. 36117-E2-TF-02 88-18570
" (topographic), [California]. 36117-G4-TF-02 88-18571
" (topographic), [California]. 37117-C6-TF-02 88-18577
" (topographic), [California]. 37118-A1-TF-02 88-18579
" (topographic), [California]. 39120-F3-TF-02 88-18600
" (topographic), [California]. 40122-C1-TF-02 88-18606
" (topographic), [California]. 40123-C5-TF-02 88-18607
" (topographic), [California]. 41121-E8-TF-02 88-18609
" (topographic), [California]. 41123-G2-TF-02 88-18610
" (topographic), [Colorado]. 39106-G6-TF-024, 88-18599
" (topographic), [Florida]. 26081-E8-TF-024, 88-18482
" (topographic), [Florida]. 26082-G1-TF-024, 88-18483
" (topographic), [Florida]. 26082-H1-TF-024, 88-18484
" (topographic), [Florida]. 27081-A8-TF-024, 88-18485
" (topographic), [Florida]. 27081-C8-TF-024, 88-18486
" (topographic), [Florida]. 27081-F8-TF-024, 88-18487
" (topographic), [Florida]. 27081-G6-TF-024, 88-18488
" (topographic), [Florida]. 27081-H6-TF-024, 88-18489
" (topographic), [Florida]. 27081-H7-TF-024, 88-18490
" (topographic), [Florida]. 27082-A1-TF-024, 88-18491
" (topographic), [Florida]. 27082-A2-TF-024, 88-18492
" (topographic), [Florida]. 27082-D6-TF-024, 88-18493
" (topographic), [Florida]. 27082-E1-TF-024, 88-18494
" (topographic), [Florida]. 27082-F2-TF-024, 88-18495
" (topographic), [Florida]. 28081-A8-TF-024, 88-18496
" (topographic), [Florida]. 28082-A3-TF-024, 88-18497
" (topographic), [Florida]. 28082-A4-TF-024, 88-18498
" (topographic), [Florida]. 28082-B2-TF-024, 88-18499
" (topographic), [Florida]. 28082-B4-TF-024, 88-18500
" (topographic), [Florida]. 30087-D1-TF-024, 88-18506
" (topographic), [Georgia]. 30083-G5-TF-024, 88-18505
" (topographic), [Indiana]. 38085-B8-TF-024, 88-18585
" (topographic), [Indiana]. 38085-C7-TF-024, 88-18586
" (topographic), [Indiana]. 38085-F3-TF-024, 88-18587
" (topographic), [Indiana]. 39087-A5-TF-024, 88-18598
" (topographic), [Maine]. 45067-B4-TF-024, Wo 88-18634
" (topographic), [Maine]. 47069-B4-TF-024, Ro 88-18644
" (topographic), [Maine]. 47069-C1-TF-024, Be 88-18645
" (topographic), [Maine]. 47069-C4-TF-024, Mo 88-18646
" (topographic), [Maine]. 47069-D1-TF-024, La 88-18647
" (topographic), [Maine]. 47069-D3-TF-024, Sa 88-18648
" (topographic), [Maryland]. 38076-C4-TF-024, 88-18580
" (topographic), [Maryland]. 38076-D4-TF-024, 88-18581
" (topographic), [Maryland]. 39077-C3-TF-024, 88-18590
" (topographic), [Michigan]. 43086-G2-TM-024, 88-18615
" (topographic), [Michigan]. 44085-B5-TM-024, 88-18625
" (topographic), [Minnesota]. 44093-B5-TF-024 88-18626
" (topographic), [Minnesota]. 44095-B6-TF-024 88-18627
" (topographic), [Minnesota]. 45094-C3-TF-024 88-18635
" (topographic), [Minnesota]. 45094-C6-TF-024 88-18636
" (topographic), [Minnesota]. 45095-G4-TF-024 88-18637
" (topographic), [Missouri]. [38092-B8-TM-024 88-18589
" (topographic), [Missouri]. 38092-B3-TF-024, 88-18588
" (topographic), [Montana]. 47107-E6-TF-024, 88-18649
" (topographic), [Montana]. 47107-E8-TF-024, 88-18650
" (topographic), [Montana]. 47107-F5-TF-024, 88-18651
" (topographic), [Montana]. 47112-H4-TF-024, 88-18652
" (topographic), [Nevada]. 37116-F8-TF-024, W 88-18575
" (topographic), [Nevada]. 37116-G1-TF-024, R 88-18576
" (topographic), [Nevada]. 37117-E1-TF-024, S 88-18578
" (topographic), [Nevada]. 40118-A2-TF-024, B 88-18602
" (topographic), [Nevada]. 40118-A3-TF-024, W 88-18603
" (topographic), [Nevada]. 40118-A6-TF-024, T 88-18604
" (topographic), [Nevada]. 40118-B6-TF-024, T 88-18605
" (topographic), [Nevada]. 41119-G6-TF-024, C 88-18608
" (topographic), [New Hampshire]. 43071-E7-TF 88-18613
" (topographic), [New Hampshire]. 43071-E8-TF 88-18614
" (topographic), [New Hampshire]. 44071-B4-TF 88-18616
" (topographic), [New Mexico]. 36106-D7-TF-02 88-18553
" (topographic), [North Carolina]. 35078-F6-T 88-18530
" (topographic), [North Carolina]. 35080-E5-T 88-18531
" (topographic), [North Carolina]. 35080-F3-T 88-18532
" (topographic), [North Carolina]. 35080-F4-T 88-18533
" (topographic), [North Carolina]. 35080-F5-T 88-18534
" (topographic), [North Carolina]. 35080-G1-T 88-18535
" (topographic), [North Carolina]. 35080-G2-T 88-18536
" (topographic), [North Carolina]. 35080-G3-T 88-18537
" (topographic), [North Carolina]. 36080-A1-T 88-18546
" (topographic), [North Carolina]. 36080-A3-T 88-18547
" (topographic), [Ohio]. 38083-H 6-TF-024, Wi 88-18584
" (topographic), [Ohio]. 38083-H1-TF-024, Wak 88-18583
" (topographic), [Ohio]. 39081-G7-TF-024, Rur 88-18593
" (topographic), [Ohio]. 39083-A7-TF-024, Sar 88-18594
" (topographic), [Ohio]. 39083-D8-TF-024, Cla 88-18595
" (topographic), [Ohio]. 39084-A1-TF-024, Wil 88-18596
" (topographic), [Ohio]. 39084-B7-TF-024, Hoo 88-18597
" (topographic), [Ohio]. 40081-B8-TF-024, Con 88-18601
" (topographic), [Oregon]. 42121-F3-TF-024, S 88-18611
" (topographic), [Oregon]. 42121-F4-TF-024, F 88-18612
" (topographic), [Oregon]. 44118-D5-TF-024, I 88-18632
" (topographic), [Oregon]. 44118-G6-TF-024, D 88-18633
" (topographic), [Oregon]. 45119-H3-TF-024, U 88-18640
" (topographic), [South Carolina]. 33082-F2-T 88-18520
" (topographic), [South Carolina]. 33082-G3-T 88-18521
" (topographic), [South Carolina]. 34080-B3-T 88-18528
" (topographic), [South Dakota]. 44100-B7-TF- 88-18628
" (topographic), [South Dakota]. 45100-C6-TF- 88-18638
" (topographic), [Tennessee]. 35085-D5-TF-024 88-18538
" (topographic), [Tennessee]. 35085-D6-TF-024 88-18539
" (topographic), [Tennessee]. 35085-F6-TF-024 88-18540
" (topographic), [Tennessee]. 35087-D1-TF-024 88-18541
" (topographic), [Tennessee]. 35088-G2-TF-024 88-18542
" (topographic), [Tennessee]. 35088-H1-TF-024 88-18543
" (topographic), [Tennessee]. 36083-C5-TF-024 88-18548
" (topographic), [Tennessee]. 36086-A8-TF-024 88-18549
" (topographic), [Tennessee]. 36087-A7-TF-024 88-18550
" (topographic), [Tennessee]. 36087-A8-TF-024 88-18551
" (topographic), [Tennessee]. 36087-D8-TF-024 88-18552
" (topographic), [Texas]. 28097-G1-TF-024, Vi 88-18501
" (topographic), [Texas]. 28097-G2-TF-024, Sc 88-18502
" (topographic), [Texas]. 28097-G3-TF-024, An 88-18503
" (topographic), [Texas]. 28097-H3-TF-024, Me 88-18504
" (topographic), [Texas]. 30097-B5-TF-024, We 88-18508
" (topographic), [Texas]. 30097-D5-TF-024, Pf 88-18509
" (topographic), [Texas]. 31098-D6-TF-024, Bi 88-18512
" (topographic), [Texas]. 31099-F2-TF-024, Ba 88-18513
" (topographic), [Texas]. 31099-F3-TF-024, Sa 88-18514
" (topographic), [Texas]. 31100-H4-TF-024, Ro 88-18515
" (topographic), [Texas]. 32099-G5-TF-024, Lu 88-18518
" (topographic), [Vermont]. 44073-D2-TF-024, 88-18617
" (topographic), [Vermont]. 44073-E1-TF-024, 88-18618
" (topographic), [Vermont]. 44073-E2-TF-024, 88-18619
" (topographic), [Vermont]. 44073-F1-TF-024, 88-18620
" (topographic), [Vermont]. 44073-G1-TF-024, 88-18621
" (topographic), [Vermont]. 44073-H1-TF-024, 88-18622
" (topographic), [Vermont]. 44073-H2-TF-024, 88-18623
" (topographic), [Virginia]. 36078-E8-TF-024, 88-18545
" (topographic), [Virginia]. 37077-C1-TF-024, 88-18572
" (topographic), [Virginia]. 37078-A4-TF-024, 88-18573
" (topographic), [Virginia]. 37078-B2-TF-042, 88-18574
" (topographic), [Virginia]. 38078-A4-TF-024, 88-18582
" (topographic), [Washington]. 45119-G7-TF-02 88-18639
" (topographic), [Washington]. 46121-E 1-TF-0 88-18641

" (topographic), [Washington]. 46121-E2-TF-02 88-18642
" (topographic), [Washington]. 46121-F 1-TF-0 88-18643
" (topographic), [Washington]. 47120-D3-TF-02 88-18653
" (topographic), [West Virginia]. 39078-C4-TF 88-18591
" (topographic), [West Virginia]. 39078-D2-TF 88-18592
" (topographic), [Wyoming]. 44105-B2-TF-024, 88-18629
" (topographic), [Wyoming]. 44109-B1-TF-024, 88-18630
" (topographic), [Wyoming]. 44109-B3-TF-024, 88-18631
" 8, as amended., Excerpts from National Labo 88-18967
serve the learner /, Assessment in higher educatio 88-18245
service /, Quantity recipes for school food 88-17879
" specification of a message transfer protoc 88-18025
services : beyond "yes or no" : the Vulpe Perfor 88-18288
" : spectral radiance calibrations /, NBS m 88-18026
" :, Trauma care and emergency medical 88-19398
" and assistance to, the Northwestern band 88-19204
" by elderly persons /, Marital status, liv 88-18384
" by the Indian Health Service : report (to 88-19220
" components., DOD directory of contract ad 88-18056
" components, D.O.D. directory of contract 88-18056
" could save millions., Alternatives to use 88-18339
" in school districts : (a final report and 88-18287
" in South Dakota :, Veterans benefits and 88-19472
" in Tennessee :, Child care 88-19367
" industry :, Oversight on the condition of 88-19366
" to composers, centers for new music resou 88-19036
" ., Legal loose-leaf 88-18348
" , memorandum of agreement between the Unit 88-19116
sesquicentennial symposia of the U.S. Naval Observ 88-18154
set], [Congressional serial 88-19169
"], [Congressional serial 88-19170
"], [Congressional serial 88-19171
"], [Congressional serial 88-19172
"], [Congressional serial 88-19173
" , U.S. Congressional serial 88-19169
" , U.S. Congressional serial 88-19170
" , U.S. Congressional serial 88-19171
" , U.S. Congressional serial 88-19172
" , U.S. Congressional serial 88-19173
" ., United States Congressional serial 88-19169
" ., United States Congressional serial 88-19170
" ., United States Congressional serial 88-19171
" ., United States Congressional serial 88-19172
" ., United States Congressional serial 88-19173
set-aside program :, Small business timber sale 88-19466
setting : statement of J. William Gadsby, Associat 88-18303
" of gold occurences in the Big Canyon area, 88-18423
settlement funds, and for other purposes : report 88-19205
" of the water rights claims of the Salt 88-19288
settlements in private sector /, News. Major colle 88-18942
" in private sector, Major collective ba 88-18942
Settling certain land claims of the Coushatta Trib 88-19205
Seward County, Kansas : 88-18758
sexual harassment : employee training /, Training 88-18809
" harassment : supervisory training /, Traini 88-18810
SF-171 : declaracion de meritos o calificaciones p 88-18075
shaded relief of the Amenthes quadrangle of Mars : 88-18753
" relief of the Syrtis Major quadrangle of Ma 88-18743
shale /, A dual-porosity model for simulating solu 88-18438
" reserves, Parachute Creek basin, northwester 88-18459
shallow outwash aquifer at Olean, Cattaraugus Coun 88-18441
Sham recycling : 88-19454
shaping rural economies in the 1980's /, The U.S. 88-17881
sharing :, Federal employee leave 88-19431
Shaw Islands, San Juan County, Washington /, Occur 88-18436
Shawvers Run Wilderness study areas, Craig County, 88-18794
sheds new light on court careers of juvenile offen 88-18930
sheet /, Potential yields of wells in unconsolidat 88-18452
" /, Potential yields of wells in unconsolidat 88-18453
" /, Potential yields of wells in unconsolidat 88-18454
" stiffened by a semi-infinite orthotropic she 88-18985
" . Burley tobacco., ASCS commodity fact 88-17936
" . Flue-cured tobacco., ASCS commodity fact 88-17937
" . Flue cured tobacco, ASCS commodity fact 88-17937
" , Nonlinear adhesive behavior effects in a cr 88-18985
" ., Project Head Start statistical fact 88-18399
" . Rye., ASCS commodity fact 88-17938
shelf (OCS) planning area, Bering Sea, Alaska, Sum 88-18461
shell eggs, United States standards for quality of 88-17939
sheltered English vocabulary development : from a 88-18204
Shenandoah National Park, Virginia, 1983-84 /, Hyd 88-18443
Sheridan, Johnson and Campbell Counties., Wyoming 88-18843
Shinumo Altar quadrangle, Arizona—Coconino Co. /, 88-18558
Ship simulation study of John F. Baldwin (Phase II 88-18118
shipments) /, Current industrial reports. MA35X, R 88-18005
"), Robots (88-18005
Shoaling and hydraulic investigations in Southwest 88-18120
Short supply export controls and legislation to re 88-19412
Shoshone/Sun Valley wilderness study : final envir 88-18418
Shoshoni Nation, and for other purposes : report (88-19204
"Shots" for safety. 88-18374
show compliance with speed limits should be re-exa 88-18305
" data using well data from petroleum informati 88-18476
showing maximum earthquake intensity predicted in 88-18787
" outcrop, structure contours, cross section 88-18721
" stratigraphic framework of upper Cretaceou 88-18800
shows and displays (21 CFR 1002)., Reporting guide 88-18379
shuttle mission 51-F (Spacelab 2), Crew of space 88-19002
" mission 51-I, Crew of space 88-19003
" orbital flight (STS-9), Crew for the ninth 88-19023
" orbital flight (51-A), Crew of the space 88-19000
" orbital flight (51-C), Crew of the space 88-19025
" orbital flight (51-D), Crew of the space 88-19001
si!", "Nunca pense que iba a calificar— hasta qu 88-18912
side of the New Madrid earthquake zone /, An integ 88-19317
sideronatrite and ferrinatrite in the system Na 88-18812
Sierra Nevada, California /, Aeromagnetic maps of 88-18724
signed at Antananarivo July 13, 1983., Agricultura 88-19108
" at Cairo, August 18, 1983., Agricultural co 88-19110
" at Islamabad May 15, 1983., Agricultural co 88-19104
" at Jakarta April 16, 1983 and amending agre 88-19105
" at Kingston February 24, 1983., Agricultura 88-19103
" at Lisbon, June 18, 1979., Economic and mil 88-19111
" at Manila March 25, 1981., Defense, personn 88-19113
" at Mogadishu January 30, 1983., Agricultura 88-19102
" at Rabat, August 13 and 18, 1982., Agricult 88-19109
" at Tunis June 4, 1983, and amending agreeme 88-19107
" at Washington and London, June 29 and July 88-19116
" at Washington and the Hague, June 1 and 29, 88-19115
" at Washington April 29, 1983., Finance, con 88-19106
" at Washington February 19, 1981., Aviation 88-19112
" at Washington, July 1, 1983., Agricultural 88-19107
" at Washington July 6, 1981 with exchange of 88-19114
Silsilah tin deposit, Results of grid sampling and 88-18462
Silver Dollar Flat quadrangle, Oregon /, 7.5 minut 88-18611
simulating solute transport in oil shale /, A dual 88-18438
Simulation of the regional geohydrology of the Tes 88-18442
" of unsteady flow in the Milwaukee Harbo 88-18439
" study of John F. Baldwin (Phase II) nav 88-18118
simulations of ground-water flow of the alluvial a 88-18456
Single poll closing time : 88-19395
" poll closing time in the continental United 88-19223
Sioux quartzite ridge in southeastern South Dakota 88-18475
" ., The 88-18406
SIPT : a program for the interpretation of seismic 88-18480
site near Chicago, Illinois /, Tritium migration f 88-18432
" on Hawaii Island /, Benefits of Eucalyptus-Al 88-17902

" , Buffalo Flat, Christmas Lake Valley, Lake Co 88-18109
" , southeastern New Mexico, Hydrologic-test dat 88-18474
sites in southern Utah /, Container-grown ponderos 88-17901
" , Rifle, Garfield County, Colorado : draft en 88-18193
situation in Panama and options for U.S. policy :, 88-19415
Six steps to a civil works project. 88-18125
size and school disorder /, School 88-18247
" comparisons, Photographic catalog of selected 88-18972
sketch of employer-provided training and education 88-18263
Ski touring in Rocky Mountain National Park. 88-18824
Skill Qualification Test (SQT) : information on fi 88-18098
skills /, Variability of practice and the transfer 88-18092
" : learning and retention /, Armor procedura 88-18095
" education program /, Three years of evaluat 88-18086
" ., Noncommissioned Officers Leadership Schoo 88-18157
Sky with ocean joined : proceedings of the sesquic 88-18154
Sleeping Bear Dunes National Lakeshore Advisory Co : report (to accompany S. 2436)., Reauthorizing t 88-19200
slope of grain by electrical capacitance /, Measur 88-17887
slope-movement problems in Windsor County, Vermont 88-18428
sludge-digestion tanks)., Cover, floating (for 88-18112
small business :, Economic development in Louisian 88-19464
" business :, Impact of clandestine drug labor 88-19468
" business timber sale set-aside program : 88-19466
" military unit team functions /, The Definiti 88-18087
" reactor project : statement of Keith O. Fult 88-18306
Small Business Committee allocation of budget tota 88-19283
Snake and Salmon Rivers, Idaho : report (to accomp 88-19196
Snake River Plain, Idaho and eastern Oregon /, Wat 88-18732
Snowden Lake /, Colorado 1:50,000. 37104-G1-TM-050 88-18705
sobre como comprobar cuanto tiempo hemos vivido en 88-18911
" la separacion de familias", "Dejame que te 88-18917
" mi temor a ser deportada", "Dejame que te 88-18914
social pretend play /, Toward an interactional mod 88-18259
" studies /, Language and content-area instru 88-18202
Social Analysis Workshop : 16-20 July 1984, Chicag 88-18141
" : 25-29 October 1982, St. 88-18140
Social Security and Medicare benefits : participan 88-18343
" notch :, The 88-19332
Social Security Administration and the Railroad Re 88-18340
" ., Review of selecte 88-18340
Social Services for the Homeless Reauthorization A 88-19209
society, 1988 and beyond :, Legislative agenda for 88-19328
software best-sellers in the home market., Educati 88-18272
" for production of grantee performance rep 88-18402
" for vocational education : development an 88-18224
soil /, A rapid method of construction control for 88-18806
" amendments for plants : sources and use for a 88-18431
" and water conservation programs mandated unde 88-19335
" survey of Crockett County, Tennessee / 88-17931
" survey of Martin County, Indiana / 88-17932
" survey of Refugio County, Texas / 88-17933
" survey of Todd County, Kentucky / 88-17934
" surveys can help you. 88-17876
" , and paleomagnetic stratigraphy of the Upper 88-18424
solar dynamic power systems in space, Optical anal 88-18982
" energy guidance. 88-18028
solar-terrestrial physics monitoring stations /, D 88-18172
soldiers to qualify for college credit : AARTS is 88-18072
Solictor General's Office : 88-19439
Solomon, Bendeleben, and southern part of the Kotz 88-18793
Solomons Island quadrangle, Maryland /, 7.5 minute 88-18580
Solubilities of sideronatrite and ferrinatrite in 88-18812
solute transport in oil shale /, A dual-porosity m 88-18438
solving linearized plasma kinetic equations with c 88-18168
Somalia, signed at Mogadishu January 30, 1983., Ag 88-19102
somma superiore a $10,000 in valuta statunitense . 88-19128
Soo Line Railroad, Fall River, Wisconsin, October 88-19151
sorting program to code hydrocarbon production and 88-18476
sources and use for agriculture /, Essential eleme 88-18431
" of income, exemptions, itemized deductions 88-19134
" on children in poverty /, A compendium and 88-18240
" to fusiform rust in field progeny tests /, 88-17903
south Florida national parks, The Regional influen 88-18471
South America :, Narcotics review in 88-19414
South Asia :, Nuclear proliferation in 88-19420
South Carolina /, Geologic map of the Charlotte 1 88-18733
" /, Geologic map of the Moncks Corne 88-18731
" 1:50,000. 34080-C5-TM-050, Camden / 88-18692
"]. 33082-F2-TF-024, Clarks Hill quad 88-18520
"]. 33082-G3-TF-024, Plum Branch quad 88-18521
"]. 34080-B3-TF-024, Bishopville West 88-18528
" , Mineral industry of 88-18820
" ., Preprint from the ... Bureau of M 88-18820
South Carolina—Georgia, 1964 /, 7.5 minute series 88-18520
" , 1964 /, 7.5 minute series 88-18521
South Carolina—Lee Co. /, 7.5 minute series (topog 88-18528
south-central Montana /, Maps showing outcrop, str 88-18721
South Dakota :, Veterans benefits and services in 88-19472
"]. 44100-B7-TF-024, Van Metre quadrang 88-18628
"]. 45100-C6-TF-024, Trail City SW quad 88-18638
" , and for other purposes : report (to 88-19201
" , Post-Cretaceous uplift of the Sioux 88-18475
" 's 1983 fuelwood harvest /, Wyoming an 88-17910
" —timber production and mill residues, 88-17908
" , Washington, and Wyoming : report of 88-19191
" , 1951 /, 7.5 minute series (topograph 88-18628
" , 1952 /, 7.5 minute series (topograph 88-18638
South Dakota Water Supply and Assistance Act of 19 88-19217
South Texas Project, Unit no. 1, docket no. 50-498 88-19314
southeast/southwest Asia, the Middle East, and Afr 88-19413
Southeast Asia : problems and prospects : a confer 88-18061
" ., Guidelines for medical examinatio 88-18385
southeastern Connecticut, Lithologic sections from 88-18478
" New Mexico, Hydrologic-test data from 88-18474
" South Dakota, Post-Cretaceous uplift 88-18475
" Utah /, Physical, soil, and paleomagn 88-18424
southern Alaska earthquake of January 1, 1975, 035 88-18466
" Colorado /, Geologic map of the Aztec 1 88-18748
" Kenai Mountains, Alaska /, Periglacial la 88-18124
" part of the Kotzebue quadrangles, western 88-18793
" part of the Nabitah mobile belt and Pan-A 88-18464
" part of the National Petroleum Reserve in 88-18465
" San Francisco Bay Region, California, for 88-18787
" Spring Mountains, Clark County, Nevada /, 88-18790
" Utah /, Container-grown ponderosa pine se 88-17901
" Virginia part of the Chesapeake Bay /, Qu 88-18796
Southmont quadrangle, North Carolina, 1962 /, 7.5 88-18532
southwest Asia, the Middle East, and Africa :, Nar 88-19413
" Florida, with emphasis on the intermedia 88-18451
" , Atlanta, Georgia, as the "Martin Luthe 88-17995
Southwest Pass : hydraulic model investigation /, 88-18120
southwestern Alaska and the Aleutian Islands /, Ge 88-18756
-Soviet relations /, Regional issues and U.S. 88-19087
Soviet Socialist Republics : determinations of the 88-18906
Soviet Union : then and now /, Negotiating with th 88-19086
" :, U.S. human rights policy toward th 88-19410
space /, How we get pictures from 88-18988
" /, How we get pictures from 88-18989
" finalists, Teacher in 88-19029
" launch industry /, Insurance and the U.S. co 88-19380
" life sciences : a report of the NASA Life Sc 88-18971
" network, Goldstone, California, Antennas of 88-18992
" shuttle mission 51-F (Spacelab 2), Crew of 88-19002
" shuttle mission 51-I, Crew of 88-19003
" shuttle orbital flight (51-A), Crew of the 88-19000
" shuttle orbital flight (51-C), Crew of the 88-19025

" shuttle orbital flight (51-D), Crew of the 88-19001
" , Optical analysis of parabolic dish concentr 88-18982
Spacelab 2), Crew of space shuttle mission 51-F (88-19002
" , an international success story / 88-18990
Special agents of the U.S. Customs Service are res 88-19127
" education services in school districts : (88-18287
" enrollment examination., Instructions for 88-19146
" media /, Magazines in 88-18961
" projects /, Music. Music professional trai 88-19036
" projects, Music professional training, car 88-19036
Special Access Programs :, Security Administration 88-19343
Specialized training of regular educators in devel 88-18287
" undergraduate pilot training /, The br 88-18163
species /, Spectroscopic, kinetic, and dynamic exp 88-18173
" for vegetative stabilization of training l 88-18129
specification of a message transfer protocol /, Se 88-18025
specifications, South Texas Project, Unit no. 1, d 88-19314
Spectral analysis of Columbia River estuary curren 88-18119
" radiance calibrations /, NBS measurement 88-18026
spectrometer /, Design and operation of a multiele 88-18449
Spectroscopic, kinetic, and dynamic experiments on 88-18173
speed limits should be re-examined : statement of 88-18305
" viscous flow calculations about complex conf 88-18986
spent : report to the chairman, Subcommittee on Fo 88-18308
spillway for Ridgway Dam, Colorado /, Hydraulic mo 88-18808
" prototype test for Chief Joseph Dam, Colu 88-18123
sponsored by the Defense Intelligence College in a 88-18061
Spring Mountains, Clark County, Nevada /, Geologic 88-18790
Spring Street, Southwest, Atlanta, Georgia, as the 88-17995
SSI) :, Supplemental security income (88-19333
SSM) for the Defense Meteorological Satellite Prog 88-18171
SSN-21 program : 88-19347
ST 14-65, part I /, Expenditure accounting : 88-18067
St. Albans quadrangle, Vermont—Franklin Co., 1964 88-18621
St Anthony quadrangle, Missouri—Miller Co. /, 7.5 88-18588
St. George, Utah—Arizona, 1980 :, 1:100 000-scale 88-18853
stability and navigation tests for the divide-cut 88-18121
" of intercalated graphite fibers, Environ 88-18978
stabilization of training lands in arid and semi-a 88-18129
sta development for teachers : a research-based 88-18229
" development of computer-based instruction /, 88-18273
" report., Local revenue diversification : loc 88-19301
Staking a mining claim on federal lands. 88-18845
stamp program., Facts about the food 88-17878
" research : results from the Income Survey De 88-17941
stamps., United States postage 88-18314
Standard Army Civilian Payroll System (STARCIPS)., 88-18078
standardization of geophysical well-logging equipm 88-18458
standards /, Construction 88-19163
" /, Lifetime and reliability of rubidium 88-18185
" for enlistment and training in the Army 88-18103
" for excellence in trade and industrial e 88-18227
" for quality of individual shell eggs, Un 88-17939
" of Official Conduct in the second sessio 88-19253
" , Gaithersburg, Maryland, October 26-29, 88-19318
" , Gaithersburg, Maryland, October 26-29, 88-19319
Standards Authorization Act for fiscal year 1989 : 88-19195
Standing rules of the Senate : revised to June 1, 88-19174
Standing Rock quadrangle, Tennessee—Stewart Co., 1 88-18552
-state agricultural data /, U.S. 88-17880
" agricultural experiment stations and other c 88-17883
" and county mental hospitals, United States, 88-18388
" and local program handbook. 88-19307
" and private land, 1983 /, West-central Color 88-17907
" and private land, 1983 /, Western Colorado : 88-17906
" and private timber resources, 1983 /, Colora 88-17911
" handbook., IAR 88-18344
" institutions., Directory of professional wor 88-17883
" institutions, Professional workers in state 88-17883
" institutions, Supplement to directory of pro 88-17883
" of Illinois, and for Other Purposes., An Act 88-17961
" of Nevada for a disaster declaration :, Resp 88-19458
" of Oklahoma for inclusion in the National Wi 88-19243
" of the states in water supply/conservation p 88-18138
" prison inmate survey, 1986 /, Drug use and c 88-18928
" trial court jurisdiction guide for statistic 88-18926
" workshop /, The State of the states in water 88-18138
" , the Judiciary, and Related Agencies Appropr 88-17964
" , the Judiciary, and related agencies appropr 88-19338
" , the U.S. Information Agency, the Voice of A 88-19416
State Bridge quadrangle, Colorado—Eagle Co., 1972 88-18599
State Governors and to Begin Implementation of, An 88-17952
State High School Associations for the 1985-86 deb 88-18137
statehood of Idaho, Montana, North Dakota, South D 88-19191
statement /, Shoshone/Sun Valley wilderness study 88-18418
" : Peabody Coal Company's Big Sky Area B 88-18417
" : section 205., Paw Paw Lake : final det 88-18142
" : wilderness recommendation : Gates of t 88-18412
" : wilderness recommendation : Lake Clark 88-18416
" : wilderness recommendations for the Alt 88-18409
" by Rosslyn S. Kleeman, Senior Associate 88-18302
" for management., Great Sand Dunes Nation 88-18823
" for the wilderness recommendation., Beri 88-18413
" for the wilderness recommendation., Yuko 88-18419
" of Bernard L. Ungar, Associate Director, 88-18296
" of J. William Gadsby, Associate Director 88-18303
" of James Duffus before the Subcommittee 88-18304
" of Johnny C. Finch before the Subcommitt 88-18298
" of Keith O. Fultz, Senior Associate Dire 88-18306
" of Kenneth M. Mead ... before the Subcom 88-18305
" of Rosslyn S. Kleeman, Senior Associate 88-18301
" ., Alaska Maritime National Wildlife Refu 88-18407
" ., Alaska Maritime National Wildlife Refu 88-18408
" , land and resource management plan : Wal 88-17913
" ., Remedial actions at the former Union C 88-18193
" , wilderness recommendation., Kenai Fjord 88-18414
" , wilderness review, and wild river plans 88-18410
" , wilderness review, and wild river plans 88-18411
Statewide assessment : convergent principles, dive 88-18242
Stati Uniti, porti con se, o tenti di portare, una 88-19128
stations /, Directory of solar-terrestrial physics 88-18172
" and other cooperating state institutions. 88-17883
statistical area. Housing characteristics for sele 88-18017
" areas., Metropolitan 88-19064
" fact sheet., Project Head Start 88-18399
" reporting : summary tables /, 1984 sta 88-18926
" sketch of employer-provided training a 88-18263
" summaries of streamflow records in Okl 88-18448
statistics /, Monthly benefit 88-18345
" : a pocket digest., Education 88-18206
" :, Annual survey of manufactures. Geogr 88-18003
" for Maine 1982 /, Forest wildlife habit 88-17896
" for state and private land, 1983 /, Wes 88-17906
" for state and private land, 1983 /, Wes 88-17907
" of income ... individual income tax ret 88-19134
" of the United States., Vital 88-18382
" review /, Annual cancer 88-18368
" review /, Annual cancer 88-18369
" review, Cancer 88-18368
" review, Cancer 88-18369
" , Geographic area 88-18003
" ., Monthly benefit 88-18346
" . Volume 2, Finances and physical featur 88-18802
" . Volume II, Finances and physical featu 88-18802
" , 1978-87., Revised seasonally adjusted 88-18940
statunitense ...., Chiunique, in arrivo o in parte 88-19128
status of institutional and unit mortar training / 88-18085

" report on Afghanistan. 88-19085
" , living arrangements, and the use of health 88-18384
Steamboat Mountain Research Natural Area / 88-17898
Steel and Aluminum Energy Conservation and Technol 88-19183
steelhead : a synopsis /, Freshwater and ocean sur 88-18839
steps to a civil works project., Six 88-18126
Stetattle Creek Research Natural Area / 88-17899
Steve Oswald 88-19021
stiffened by a semi-infinite orthotropic sheet, No 88-18985
stipends. Guidelines & application forms., Summer 88-19041
" . Guidelines and application forms, Summer 88-19041
stock market break of October 19, 1987 :, Legislat 88-19361
Stonewall Spring quadrangle, Nevada—Nye Co. /, 7.5 88-18578
storage, and distribution facilities., Management 88-18052
Storm precipitation and wind structure during airc 88-18178
story /, Spacelab, an international success 88-18990
Stovepipe Wells quadrangle, California—Inyo Co. /, 88-18570
strain from San Francisco Bay to the Mendocino Tri 88-18027
strategic and critical mineral resources of the so 88-18465
" and International Studies, Georgetown Un 88-18061
Strategic Intelligence Analysis /, Application of 88-18099
strategies in childhood directive comprehension /, 88-18253
Strategy for an LDC debt workout : a U.S. perspect 88-19092
" for space life sciences : a report of the 88-18971
" in acquiring Command and Control (C 88-18054
Stratigraphic and structural relations of the Hood 88-18422
" distribution of fusulinid foraminife 88-18435
" framework of upper Cretaceous Dakota 88-18800
Stratigraphy of mid-Cretaceous Blackleaf and lower 88-18427
" of the Upper Cenozoic sediments in Fi 88-18424
stream-gaging program in west-central Florida /, T 88-18457
streamflow records in Oklahoma and parts of Arkans 88-18448
Street in Omaha, Nebraska, as the "Edward Zorinsk 88-17976
strength of recycled fiber /, Hexamethyldisilazane 88-17886
Strengthen fish and wildlife laws : 88-19447
" the enforcement provisions of that act, 88-19242
" United States-Caribbean economic relati 88-19418
strengthening research library resources program., 88-18205
strike lightning events /, Storm precipitation and 88-18178
" protection system (WSPS) /, Verification te 88-18145
striped bass research study report for ..., Emerge 88-18840
strong-motion records from the southern Alaska ear 88-18466
structural durability in hygrothermomechanical env 88-18980
" foams and composites for expedient mili 88-18131
" property goals for low-density structur 88-18131
" relations of the Hoodoo Quartzite and Y 88-18422
structure and impact /, Teacher career ladders in 88-18235
" contours, cross sections, and isopachs o 88-18721
" during aircraft strike lightning events 88-18178
" of ion plated films in relation to coati 88-18981
structure-mapping : what develops /, Metaphor as 88-18210
structures : Utah teacher evaluation project : the 88-18260
" and particle acceleration on auroral fi 88-18186
STS launches at V23, Vandenberg AFB : results summ 88-18180
" 26 : flight of Discovery : NASA & U.S. industr 88-19035
STS-9), Crew for the ninth shuttle orbital flight 88-19023
Student intern programs. 88-19080
students /, American government : a high school bi 88-18243
" /, American government : a high school bi 88-18244
" /, American history : a high school bilin 88-18216
" /, American history : a high school bilin 88-18217
" /, American history : a high school bilin 88-18218
" /, Curriculum and instruction for excepti 88-18248
" /, Senior high health supplement for Camb 88-18220
" /, Senior high health supplement for Laot 88-18221
" /, Senior high health supplement for Viet 88-18219
" : an annotated bibliography /, Teacher in 88-18249
" in Japan /, An analysis of cognitive, non 88-18280
" with behavior and learning problems : tea 88-18257
" with handicaps : requirements under secti 88-18199
" with limited formal schooling : language 88-18202
" ., James Madison Elementary School : a cur 88-18198
Students Program under Part B of Title IV of the H 88-17984
studies / by David A. Moser, C. Mark Dunning., A g 88-18136
" /, Earth penetrating vehicles design and p 88-18187
" /, Language and content-area instruction f 88-18202
" :, Foreign assistance policy 88-19408
" by the Committee on Standards of Official 88-19253
" in the free atmosphere based on rawinsonde 88-18164
" of local test development : Kyrene School 88-18268
" program : educational technology and langu 88-18258
style manual., Citation and 88-18909
su SF-171 : declaracion de meritos o calificacione 88-18075
subbanding vs transversal filter canceler /, Adapt 88-18153
subclasses PL-PM : languages of eastern Asia, Afri 88-18963
subcommittees for fiscal year 1989 : a report subm 88-19283
" of budget totals from the concurrent 88-19199
Subcontracting management handbook. 88-18055
subduction beneath southwestern Alaska and the Ale 88-18756
Subject cataloging manual : subject headings : upd 88-18962
" headings : update. No. 1 /, Subject catalo 88-18962
submission of security plans for federal computer 88-19053
Submit Asbestos Management Plans to State Governor 88-17952
submitted pursuant to section 302 of the Congressi 88-19283
" to the Clerk of the House pursuant to 2 88-19228
subsequent dark-adaptation /, The relative effecti 88-18149
subsidence in the Houston District, Texas 1980-84 88-18445
succeed /, Implementation monitoring : a role for 88-18100
success story /, Spacelab, an international 88-18990
successful uses of technology in rural schools : a 88-18255
such lands to be part of the reservation with whic 88-19247
sugar beets, January 1979-February 1988 : citation 88-17874
sugarcane and sugar beets, January 1979-February 1 88-17874
Sukhjit Kuldip Singh Saund : report (to accompany 88-19274
sulfate suppression of viruses in the human immuno 88-18362
Sullivan, Missouri, 1985 : 88-18781
Sulphur Springs quadrangle, Florida—Hillsborough C 88-18498
summaries /, Waterborne commerce of the United Sta 88-18108
" of streamflow records in Oklahoma and pa 88-18448
" , National 88-18108
summary : final comprehensive conservation plan, w 88-18408
" : first followup examination results, Janu 88-18160
" and the payload preparation room /, Vibro- 88-18180
" geologic report for the North Aleutian she 88-18461
" of a research symposium, October 1986., Tr 88-17940
" of an experimental study /, Changing teach 88-18276
" of corrections : 88-18063
" of findings from the National Park Service 88-18829
" of the final comprehensive conservation pl 88-18411
" of trade and tariff information : construc 88-18904
" of working group., NIH Technology Assessme 88-18356
" report of the East Texas State University 88-18232
" statistics. Volume 2, Finances and physica 88-18802
" statistics. Volume II, Finances and physic 88-18802
" tables /, 1984 state trial court jurisdict 88-18926
" update., Lakeview Rangeland Program 88-18415
" ., Flexible workstyles : a look at continge 88-18953
" ., Power on : new tools for teaching and le 88-19324
" ., Processed fishery products, annual 88-18030
Summer stipends. Guidelines & application forms. 88-19041
sundry independent agencies, boards, commissions, 88-19252
Supai quadrangle, Arizona—Coconino Co. /, 7.5 minu 88-18562
Super collider 88-18195
Superintendent of Documents., Books about our Cons 88-18312
" of Documents., Government books mak 88-18311
superior accomplishments awards programs :, Cost s 88-19451
superiore a $10,000 in valuta statunitense ...., C 88-19128

supersede H. Rept. 100-861)., Providing for the co 88-19281
supervisory training /, Training in the prevention 88-18810
supplemental report (to accompany H. Res. 521 and 88-19281
" security income (SSI) : 88-19333
" views (to accompany H.R. 4102) (inclu 88-19288
" views (to accompany H.R. 4118) (inclu 88-19258
Supplemental Loans for Students Program under Part 88-17984
supply /, Handbook of methods for the evaluation o 88-18133
" export controls and legislation to restrict 88-19412
" planning /, The Role of conservation in wat 88-18132
" /conservation planning and management progra 88-18138
support of primary care residency training : gener 88-18396
suppression of viruses in the human immunodeficien 88-18362
Supreme Court in Selecting the Cases it Will Revie 88-17974
" of the United States, October term, 88-18931
" of the United States, October term, 88-18932
surface /, The Vaiont Slide : a geotechnical analy 88-18117
" points, A Numerical method for approximati 88-18984
Surface-geophysical investigations in Melton Valle 88-18447
Surface Transportation, Committee on Public Works 88-18305
surface-water quality, San Juan River Basin, New M 88-18440
surfaces defined by discrete surface points, A Num 88-18984
surgery], [Photographs of children awaiting transp 88-18341
survey /, Witchweed— agricultural 88-17944
" : integrating folklife and historic preserv 88-18965
" maps of the wildernesses and roadless areas 88-18792
" of Crockett County, Tennessee /, Soil 88-17931
" of incentives for staff development of comp 88-18273
" of Income and Program Participation, Pensio 88-18008
" of induced traffic due to transport cost sa 88-18139
" of light water reactor safety systems and c 88-19315
" of manufactures. Geographic area statistics 88-18003
" of Martin County, Indiana /, Soil 88-17932
" of occupational injuries and illnesses in . 88-18944
" of Refugio County, Texas /, Soil 88-17933
" of the Bristol Cliffs Wilderness, Addison C 88-18791
" of the Mt. Ascutney Region, Windsor County, 88-18799
" of Todd County, Kentucky /, Soil 88-17934
" on income and program participation /, Food 88-17941
" ov Veterans' Administration medical centers 88-19471
" . Baton Rouge, La. /, Area wage 88-18945
" . Biloxi-Gulfport and Pascagoula-Moss Point, 88-18946
" . Providence, RI /, Area wage 88-18947
" , Salt Lake City, UT, metropolitan statistic 88-18017
" , Salt Lake City, UT, MSA, American housing 88-18017
" , 1986 /, Drug use and crime : state prison 88-18928
surveys can help you., Soil 88-17876
" in drill holes USW G-4, Yucca Mountain are 88-18467
survival of Atlantic salmon and steelhead : a syno 88-18839
Survivor Benefit Plan for the Uniformed Services. 88-18060
survivors insurance. Annual earnings test quality 88-18347
Suspended-sediment yields in the Coal River and Tr 88-18446
suspicious trades originating from abroad :, Probl 88-19424
Susquehanna County, Pennsylvania / 88-18766
Swaziland, post report. 88-19098
SWIR and visible atomic emmission from laser-produ 88-18166
Switzerland / 88-18044
symposia of the U.S. Naval Observatory, December 5 88-18154
Symposium on Animal Drug Use—Dollars and Sense hel 88-18377
" , October 1986., Transportation and compe 88-17940
synopsis /, Freshwater and ocean survival of Atlan 88-18839
synoptic review /, Lead hazards to fish, wildlife, 88-18834
synthesis /, American black duck breeding habitat 88-18837
Syria. 88-19074
" 88-19075
Syrtis Major quadrangle of Mars :, Controlled phot 88-18743
system /, Geohydrology and 1985 water withdrawals 88-18451
" /, Maintenance training and performance : a 88-18084
" /, Testing of a field laundry wastewater re 88-18130
" : a guide to the preliminary review process 88-18403
" : an issue analysis paper : discussion draf 88-18271
" : city carrier route test instructions., Ca 88-19048
" :, Federal-state unemployment compensation 88-19473
" : MSC / post office reference., In-office c 88-19047
" : user manual : microcomputer software for 88-18402
" configuration., Energy Monitoring and Contr 88-18113
" design, life and reliabilty, Fatigue criter 88-18977
" for bridge inspection., Automated imaging 88-19153
" for Oregon Inlet, North Carolina /, Coastal 88-18125
" lands in the state of Oklahoma for inclusio 88-19243
" Na_2SO_4-Fe 88-18812
" near Santa Fe, New Mexico /, Simulation of 88-18442
" on elementary and secondary education : a r 88-18284
" protective equipment., Methods for coordina 88-18807
" science, Earth 88-19009
" (WSPS) /, Verification testing of an AH-1S 88-18145
" , and Antilles /, Waterborne commerce of the 88-18105
" , and Antilles, Waterways and harbors, Gulf 88-18105
" , Fortran sorting program to code hydrocarbo 88-18476
" , Maryland and Virginia, Sediment data for c 88-18468
" ., Pneumatic-tube 88-18114
" 's error budget revisited /, The AFGL absolu 88-18175
" ., Welcome to PAID : user's guide on-line qu 88-19162
systems and components /, An aging failure survey 88-19315
" and equipment., Current industrial reports 88-18007
" and equipment, Communication equipment, in 88-18007
" and Indian Civil Rights Act :, Tribal cour 88-19433
" and technology planning., Federal informat 88-19061
" CMP/FOSE., Management guide to 88-18342
" containing sensitive information., Guidanc 88-19053
" engineering management course (SEMC)., New 88-18053
" in southwest Florida, with emphasis on the 88-18451
" in space, Optical analysis of parabolic di 88-18982
" project : a taxonomy of questions /, Manag 88-18262
" repairers /, The Hewlett-Packard HP-41CV h 88-18088
" ., Computerized utility accounting 88-18148
" ., Joint Logistics Commanders guidance for 88-18054
systems-economic aspects, 1979-May 1988 : 292 cita 88-17921

T

Table Top Mountain Wilderness Study Area, Pinal an 88-18797
tables ... Europe and West Coast of Africa, includ 88-18032
" ... high and low water predictions, Europe 88-18032
" /, 1984 state trial court jurisdiction guid 88-18926
" of redemption values for United States savi 88-19150
Taft Institute for Two Party Government :, The U.S 88-19386
tail boom, Effect of measured material properties 88-18974
Taiwan :, Elections in 88-19417
takeovers :, Corporate 88-19397
Tallahatta Springs /, Alabama 1:50,000. [31087-G7- 88-18685
Tamara E. Jernigan 88-19015
tanks)., Cover, floating (for sludge-digestion 88-18112
tapes at NIH., Using 88-18357
Tarek Mohamad Mahmoud : report (to accompany H.R. 88-19270
Targeted Jobs Tax Credit (TJTC) Program. 88-18956
tariff information : construction, mining, and mat 88-18904
Tariff Act of 1930, together with the information 88-18905
" of 1930, together with the information 88-18906
" of 1930, together with the information 88-18907
task I report : the impact of public policy on edu 88-18263
tasks in secondary classrooms /, Comprehension-lev 88-18252
tax assistance., Ayude a otras personas con los im 88-19141
" assistance., Help other people with their tax 88-19142
" computations., Individual income tax returns. 88-19134
" data revisited., The Intergenerational Wealth 88-19144

" form to file, Which federal 88-19135
" forms?, Employers-looking for 88-19136
" forms?, Looking for IRS 88-19137
" returns. Returns filed, sources of income, exe 88-19134
" returns, Statistics of income ... individual i 88-19134
" returns : volunteer income tax assistance., He 88-19142
Tax Convention with France : message from the Pres 88-19175
taxes : a staff report., Local revenue diversifica 88-19301
taxonomy of questions /, Management of instruction 88-18262
Tazewell counties, Virginia, and McDowell County, 88-18725
te cuente lo que me dijo Inmigracion sobre como co 88-18911
" cuente lo que me dijo Inmigracion sobre la sepa 88-18917
" cuente lo que me dijo Inmigracion sobre mi temo 88-18914
Teacher career ladders in Britain : a study of the 88-18235
" concept : five perspectives /, The Master 88-18277
" development /, Final report : an experimen 88-18290
" evaluation project : the Park City career 88-18260
" in space finalists 88-19029
" incentive structures : Utah teacher evalua 88-18260
" incentives and rewards in implementing a t 88-18251
" interactions with handicapped and Hispanic 88-18249
" practice : executive summary of an experim 88-18276
" 's manual /, Computer application for stude 88-18257
teachers : a research-based model /, Effective sta 88-18229
" in modern times /, The making of a fqih : 88-18223
teaching and learning., Power on : new tools for 88-19323
" and learning : summary., Power on : new t 88-19324
" mathematics to fire control systems repai 88-18088
team functions /, The Definition and measurement o 88-18087
" , the Golden Knights., Your United States Army 88-18070
Teamwork for safety and security 88-18081
technical activities within the U.S. NRC and its c 88-19313
" assistance, memorandum of agreement betw 88-19112
" corrections in the Family Independence D 88-19267
" publications guide / 88-18191
" reports : research into practice project 88-18269
" specifications, South Texas Project, Uni 88-19314
Technical Assistance Study Act of 1988 : report (t 88-19216
Technician], [88-19148
techniques /, National economic development proced 88-18134
" /, Rain rate determinations from electr 88-18170
" at the Defense Language Institute Forei 88-18089
" for the automated observation of clouds 88-18181
" to identify coal-mine and power-generat 88-18440
technological innovation : final report /, The Rol 88-18251
technologies and research being employed in today' 88-19335
technology : application instructions and forms., 88-19040
" and language training : final report /, 88-18258
" and munitions transfer, Special agents 88-19127
" in our schools., Bringing ideas to real 88-18281
" in rural schools /, A Guide on successf 88-18255
" in rural schools : a project on uses of 88-18255
" planning., Federal information systems 88-19061
" , training, and opportunities for blind 88-18208
Technology Competitiveness Act of 1988 : report (t 88-19183
Technology-Related Assistance for Individuals With 88-19254
Tehachapi NE quadrangle, California—Kern Co., 1966 88-18544
Tele-tax 88-19139
telecommunications issues :, International 88-19378
telegraph, and other electronic systems and equipm 88-18007
telephone, telegraph, and other electronic systems 88-18007
Telescope Peak quadrangle, California—Inyo Co. /, 88-18568
tell you what they told me about my fear of being 88-18915
" you what they told me about my fear of being 88-18916
"Temo presentar mi aplicacion a Inmigracion porqu 88-18913
temor a ser deportada", "Dejame que te cuente lo 88-18914
temperatures in a laboratory and hatchery /, Growt 88-18838
Temporary resident's guide to applying for permane 88-18919
Tennant quadrangle, California—Siskiyou Co. /, 7.5 88-18609
Tennessee /, Soil survey of Crockett County, 88-17931
" /, Surface-geophysical investigations in 88-18447
" :, Child care services in 88-19367
"]. 35085-D5-TF-024, Collins quadrangle, T 88-18538
"]. 35085-D6-TF-024, Altamont quadrangle, 88-18539
"]. 35085-F6-TF-024, Cardwell Mountain qua 88-18540
"]. 35087-D1-TF-024, Lynnville quadrangle, 88-18541
"]. 35088-G2-TF-024, Holladay quadrangle, 88-18542
"]. 35088-H1-TF-024, Rockport quadrangle, 88-18543
"]. 36083-C5-TF-024, Dutch Valley quadrang 88-18548
"]. 36086-A8-TF-024, Bellevue quadrangle, 88-18549
"]. 36087-A7-TF-024, Waverly quadrangle, T 88-18550
"]. 36087-A8-TF-024, Johnsonville quadrang 88-18551
"]. 36087-D8-TF-024, Standing Rock quadran 88-18552
" , as the "John J. Duncan Federal Buildin 88-17983
" , 1941 /, 7.5 minute series (topographic) 88-18548
" , 1950 /, 7.5 minute series (topographic) 88-18542
" , 1950 /, 7.5 minute series (topographic) 88-18543
" , 1950 /, 7.5 minute series (topographic) 88-18551
" , 1951 /, 7.5 minute series (topographic) 88-18541
" , 1956 /, 7.5 minute series (topographic) 88-18538
" , 1968 /, 7.5 minute series (topographic) 88-18549
Tennessee-Tombigbee Waterway : hydraulic model inv 88-18121
Tennessee—Grundy Co., 1956 /, 7.5 minute series (t 88-18539
Tennessee—Humphreys Co., 1950 /, 7.5 minute series 88-18550
Tennessee—Stewart Co., 1950 /, 7.5 minute series (88-18552
Tennessee—Warren Co., 1957 /, 7.5 minute series (t 88-18540
Tenth anniversary of the Ethics in Government Act 88-19427
tenti di portare, una somma superiore a $10,000 in 88-19128
term, 1985, Northeastern International Airways, In 88-18931
" , 1987, Kelvin W. Douglas, petitioner v. Unite 88-18932
tern : a literature review /, Biology and conserva 88-18836
terrible time, wish you were here, Having a 88-18371
Tertiary Wasatch Formation, west-central Piceance 88-18800
test development : Kyrene School District, McMinnv 88-18268
" development : practitioner's handbook /, Item 88-18267
" disc. no. 2, CD-ROM 88-18024
" for Chief Joseph Dam, Columbia River, Washing 88-18123
" instructions., Carrier cost system : city car 88-19048
" quality review findings /, Annual earnings 88-18347
" quality review findings, Retirement and survi 88-18347
test-one /, EIRMA—an energetic ion retarding mass 88-18183
Testing of a field laundry wastewater recycling sy 88-18130
" of an AH-1S wire strike protection system 88-18145
tests /, Resistance of loblolly pine sources to fu 88-17903
" for the divide-cut section, Tennessee-Tombig 88-18121
Tesuque aquifer system near Santa Fe, New Mexico / 88-18442
Texas /, Soil survey of Refugio County, 88-17933
" /, 7.5 minute series (topographic), [Texas]. 88-18503
" through 1984 /, Statistical summaries of str 88-18448
" 1980-84 /, Ground-water withdrawals and chan 88-18445
"]. 28097-G1-TF-024, Victoria West quadrangle, 88-18501
"]. 28097-G2-TF-024, Schroeder quadrangle, Tex 88-18502
"]. 28097-G3-TF-024, Ander quadrangle, Texas / 88-18503
"]. 28097-H3-TF-024, Meyersville quadrangle, T 88-18504
"]. 30097-B5-TF-024, Webberville quadrangle, T 88-18508
"]. 30097-D5-TF-024, Pflugerville East quadran 88-18509
"]. 31098-D6-TF-024, Big Valley North quadrang 88-18512
"]. 31099-F2-TF-024, Bangs West quadrangle, Te 88-18513
"]. 31099-F3-TF-024, Santa Anna quadrangle, Te 88-18514
"]. 31100-H4-TF-024, Robert Lee quadrangle, Te 88-18515
"]. 32099-G5-TF-024, Lueders East quadrangle, 88-18518
" ., An Act to Authorize the Establishment by t 88-17963
" ., National wildlife refuges and fish hatcher 88-18830
" , 1962 /, 7.5 minute series (topographic), [T 88-18513
" , 1963 /, 7.5 minute series (topographic), [T 88-18504
" , 1964 /, 7.5 minute series (topographic), [T 88-18502
" , 1965 /, 7.5 minute series (topographic), [T 88-18518

" , 1980 /, 7.5 minute series (topographic), [T 88-18512
" , 1987 /, 7.5 minute series (topographic), [T 88-18508
" , 1987 /, 7.5 minute series (topographic), [T 88-18509
Texas—Coke Co., 1963 /, 7.5 minute series (topogra 88-18515
Texas—Coleman Co., 1962 /, 7.5 minute series (topo 88-18514
Texas—Victoria Co., 1964 /, 7.5 minute series (top 88-18501
text) /, Microcomputer-based version of SIPT : a p 88-18480
Textile Workers Union /, Tracing a transformation 88-18937
Thailand : determination of the Commission in inve 88-18907
than you? /, Who donates better blood for you 88-18375
Thatcher /, Colorado 1:50,000. 37104-E1-TM-050, 88-18703
Thaumasia Southeast quadrangle of Mars :, Controll 88-18735
"The Big Five", some facts and figures on our na 88-18420
theoretical ideas, and modeling of turbulent flows 88-18975
theory, learned helplessness, and achievement : im 88-18250
theory-based approach to reading assessment in the 88-18096
therapy of AIDS and ARC with AZT and acyclovir /, 88-18364
Thermal considerations and the Cajon Pass borehole 88-18477
" hydraulics., Plan for integrating technica 88-19313
Thermal-hydraulic research plan for Babcock and Wi 88-19312
thermally metamorphosed rocks of the northern Culp 88-18463
thickness of the unsaturated zone in the western c 88-18472
third molar removal /, Preparing for 88-18358
Third Sunday of September in 1988 as "National Ad 88-17967
Third World /, Low-intensity conflict in the 88-18162
Thomasville /, Alabama 1:50,000. [31087-G5-TM-050] 88-18684
Thonotosassa quadrangle, Florida—Hillsborough Co., 88-18497
Those Who Served in the Korean War.", Joint Resol 88-17989
threat posed by the human immunodeficiency virus., 88-19230
Three years of evaluation of the Army's basic skil 88-18086
Thrift Charter Enhancement Act of 1988 : 88-19364
" of 1988 : report of 88-19210
Thrift Industry : report of the Committee on Banki 88-19189
thrift-institution examination ratings /, Predicti 88-18294
Thrift Savings Plan for federal employees : April 88-19308
thrips on forest trees., Pear 88-17916
thruster hollow cathodes, Heaterless ignition of i 88-18983
tidal Potomac system, Maryland and Virginia, Sedim 88-18468
Tide tables ... Europe and West Coast of Africa, i 88-18032
" tables ... high and low water predictions, Eu 88-18032
tiempo hemos vivido en los Estados Unidos", "Dej 88-18911
Tieton Basin quadrangle, Washington—Yakima Co., 19 88-18643
timber production and mill residues, 1983 /, Wyomi 88-17908
" products output—1983 /, Ohio 88-17895
" resources, 1983 /, Colorado's state and pri 88-17911
" sale set-aside program :, Small business 88-19466
Timberland and woodland resources outside national 88-17909
time :, Single poll closing 88-19395
" and attendance reporting for the Standard Arm 88-18078
" in the continental United States for Presiden 88-19223
" , automatic vehicle potential determination fr 88-18176
" , automatic vehicle potential determination fr 88-18177
" , wish you were here, Having a terrible 88-18371
time-sharing computer services could save millions 88-18339
timekeepers., A Self paced basic course of instruc 88-18805
times /, The making of a fqih : the transformation 88-18223
tin deposit, Results of grid sampling and large-sc 88-18462
Tioga County, Pennsylvania, 1986 / 88-18768
Tips for travelers to the Middle East and North Af 88-19079
Title four programs, Verification guide for 88-18200
" 3, United States Code, to establish a single 88-19223
Title II of the Energy Policy and Conservation Act 88-17987
" of the Energy Policy and Conservation Act 88-19237
Title IV of the Higher Education Act of 1965, and 88-17984
" programs /, Verification guide for 88-18200
Title VII of Civil Service Reform Act of 1978 : 88-19452
Tobacco advertising : 88-19401
" products and firearms., Code of federal re 88-17953
" products and firearms, Alcohol, 88-17953
" products and firearms, CFR. 27, Alcohol, 88-17953
" ., ASCS commodity fact sheet. Burley 88-17936
" ., ASCS commodity fact sheet. Flue-cured 88-17937
" , Burley 88-17936
" , Flue-cured 88-17937
today : meeting tomorrow's challenges., The VA 88-19161
" 's poultry and egg industries :, Review of so 88-19335
Todd County, Kentucky /, Soil survey of 88-17934
told me about my fear of being deported if I didn' 88-18915
" me about my fear of being deported if I didn' 88-18916
tomorrow's challenges., The VA today : meeting 88-19161
Tonopah Ridge quadrangle, Wyoming—Park Co. /, 7.5 88-18630
tool for all disciplines., ACS research handbook : 88-19126
tools for teaching and learning., Power on : new 88-19323
" for teaching and learning : summary., Power 88-19324
" in the language classroom /, Using computer 88-18203
tooth decay (BBTD) : selected educational resource 88-18386
Topocoba Hilltop quadrangle, Arizona—Coconino Co. 88-18561
topographic map of Belfield, North Dakota, 1980 :, 88-18865
" map of Belfield, North Dakota, 1980 :, 88-18889
" map of Bodega Bay, California, 1982 :, 88-18855
" map of Bodega Bay, California, 1982 :, 88-18901
" map of Casper, Wyoming, 1979 :, 1:100 88-18859
" map of Cody, Wyoming—Montana, 1980 :, 88-18862
" map of Cody, Wyoming—Montana, 1980 :, 88-18886
" map of Connell, Washington, 1983 :, 1: 88-18867
" map of Connell, Washington, 1983 :, 1: 88-18891
" map of Coulee Dam, Washington, 1983 :, 88-18873
" map of Coulee Dam, Washington, 1983 :, 88-18897
" map of Fontenelle Reservoir, Wyoming : 88-18861
" map of Fontenelle Reservoir, Wyoming, 88-18885
" map of Hardin, Montana, 1981 :, 1:100 88-18863
" map of Hardin, Montana, 1981 :, 1:100 88-18887
" map of Moses Lake, Washington, 1982 :, 88-18898
" map of Mott, North Dakota, 1980 :, 1:1 88-18864
" map of Mott, North Dakota, 1980 :, 1:1 88-18888
" map of Napa, California, 1983 :, 1:100 88-18854
" map of Napa, California, 1983 :, 1:100 88-18882
" map of Rattlesnake Hills, Wyoming, 198 88-18860
" map of Rattlesnake Hills, Wyoming, 198 88-18884
" map of Ritzville, Washington, 1982 :, 88-18896
" map of San Diego, California, 1979 :, 88-18849
" map of San Diego, California, 1979 :, 88-18881
" map of Santa Maria, California, 1982 : 88-18850
" map of Santa Maria, California, 1982 : 88-18878
" map of Saratoga, Wyoming—Colorado, 198 88-18857
" map of St. George, Utah—Arizona, 1980 88-18853
"), [Alabama]. 30087-E4-TF-024, Seminole 88-18507
"), [Alabama]. 31088-E4-TF-024, Copeland 88-18510
"), [Alabama]. 31088-H4-TF-024, Melvin q 88-18511
"), [Alabama]. 32088-H2-TF-024, Warsaw q 88-18517
"), [Alaska]. 57152-G2-TM-025, Kodiak (D 88-18654
"), [Alaska]. 57152-G5-TM-025, Kodiak (D 88-18655
"), [Arizona]. 31112-H8-TF-024, West of 88-18516
"), [Arizona]. 36111-C5-TF-024, Bodaway 88-18554
"), [Arizona]. 36111-C6-TF-024, Blue Moo 88-18555
"), [Arizona]. 36111-C7-TF-024, Nankowea 88-18556
"), [Arizona]. 36111-D5-TF-024, Cedar Ri 88-18557
"), [Arizona]. 36111-D6-TF-024, Shinumo 88-18558
"), [Arizona]. 36112-A 6-TF-024, Driftwo 88-18559
"), [Arizona]. 36112-A7-TF-024, Higgins 88-18560
"), [Arizona]. 36112-B5-TF-024, Topocoba 88-18561
"), [Arizona]. 36112-B6-TF-024, Supai qu 88-18562
"), [Arizona]. 36112-H7-024, Moccasin qu 88-18563
"), [Arizona]. 36113-G1-TF-024, Formaste 88-18564
"), [Arkansas]. 34092-G2-TF-024, McAlmon 88-18529
"), [California]. 32114-H7-TF-024, Hedge 88-18519
"), [California]. 33114-A7-TF-024, Quart 88-18522

"), [California]. 33114-B7-TF-024, Buzza 88-18523
"), [California]. 33114-C7-TF-024, Palo 88-18524
"), [California]. 33114-C8-TF-024, West 88-18525
"), [California]. 33115-B1-TF-024, Blue 88-18526
"), [California]. 33116-A4-TF-024, Earth 88-18527
"), [California]. 35118-B3-TF-024, Tehac 88-18544
"), [California]. 36116-B4-TF-024, West 88-18565
"), [California]. 36116-C5-TF-024, East 88-18566
"), [California]. 36116-C8-TF-024, Devil 88-18567
"), [California]. 36117-B1-TF-024, Teles 88-18568
"), [California]. 36117-C2-TF-024, Emigr 88-18569
"), [California]. 36117-E2-TF-024, Stove 88-18570
"), [California]. 36117-G4-TF-024, White 88-18571
"), [California]. 37117-C6-TF-024, Last 88-18577
"), [California]. 37118-A1-TF-024, Wauco 88-18579
"), [California]. 39120-F3-TF-024, Antel 88-18600
"), [California]. 40122-C1-TF-024, Dales 88-18606
"), [California]. 40123-C5-TF-024, Black 88-18607
"), [California]. 41121-E8-TF-024, Tenna 88-18609
"), [California]. 41123-G2-TF-024, Seiad 88-18610
"), [Colorado]. 39106-G6-TF-024, State B 88-18599
"), [Florida]. 26081-E8-TF-024, Fort Mye 88-18482
"), [Florida]. 26082-G1-TF-024, Punta Go 88-18483
"), [Florida]. 26082-H1-TF-024, Punta Go 88-18484
"), [Florida]. 27081-A8-TF-024, Ft. Ogde 88-18485
"), [Florida]. 27081-C8-TF-024, Limeston 88-18486
"), [Florida]. 27081-F8-TF-024, Baird qu 88-18487
"), [Florida]. 27081-G6-TF-024, Alturas 88-18488
"), [Florida]. 27081-H6-TF-024, Eloise q 88-18489
"), [Florida]. 27081-H7-TF-024, Bradley 88-18490
"), [Florida]. 27082-A1-TF-024, Murdock 88-18491
"), [Florida]. 27082-A2-TF-024, Murdock 88-18492
"), [Florida]. 27082-D6-TF-024, Bradento 88-18493
"), [Florida]. 27082-E1-TF-024, Duette q 88-18494
"), [Florida]. 27082-F2-TF-024, Ft. Lone 88-18495
"), [Florida]. 28081-A8-TF-024, Lakeland 88-18496
"), [Florida]. 28082-A3-TF-024, Thonotos 88-18497
"), [Florida]. 28082-A4-TF-024, Sulphur 88-18498
"), [Florida]. 28082-B2-TF-024, Zephyrhi 88-18499
"), [Florida]. 28082-B4-TF-024, Lutz qua 88-18500
"), [Florida]. 30087-D1-TF-024, Garcon P 88-18506
"), [Georgia]. 30083-G5-TF-024, Quitman 88-18505
"), [Indiana]. 38085-B8-TF-024, Lanesvil 88-18585
"), [Indiana]. 38085-C7-TF-024, New Alb 88-18586
"), [Indiana]. 38085-F3-TF-024, Madison 88-18587
"), [Indiana]. 39087-A5-TF-024, Merom qu 88-18598
"), [Maine]. 45067-B4-TF-024, Woodland q 88-18634
"), [Maine]. 47069-B4-TF-024, Rocky Moun 88-18644
"), [Maine]. 47069-C1-TF-024, Beau Lake 88-18645
"), [Maine]. 47069-C4-TF-024, Morrison B 88-18646
"), [Maine]. 47069-D1-TF-024, Landry qua 88-18647
"), [Maine]. 47069-D3-TF-024, Saint—Eleu 88-18648
"), [Maryland]. 38076-C4-TF-024, Solomon 88-18580
"), [Maryland]. 38076-D4-TF-024, Cove Po 88-18581
"), [Maryland]. 39077-C3-TF-024, Urbana 88-18590
"), [Michigan]. 43086-G2-TM-024, Crystal 88-18615
"), [Michigan]. 44085-B5-TM-024, Axin qu 88-18625
"), [Minnesota]. 44093-B5-TF-024, Waterv 88-18626
"), [Minnesota]. 44095-B6-TF-024, Tracy 88-18627
"), [Minnesota]. 45094-C3-TF-024, Kimbal 88-18635
"), [Minnesota]. 45094-C6-TF-024, Lake K 88-18636
"), [Minnesota]. 45095-G4-TF-024, Lake M 88-18637
"), [Missouri]. [38092-B8-TM-024], Bolli 88-18589
"), [Missouri]. 38092-B3-TF-024, St Anth 88-18588
"), [Montana]. 47107-E6-TF-024, Lost Cre 88-18649
"), [Montana]. 47107-E8-TF-024, Locke Ra 88-18650
"), [Montana]. 47107-F5-TF-024, Schuyler 88-18651
"), [Montana]. 47112-H4-TF-024, Bynum Re 88-18652
"), [Nevada]. 37116-F8-TF-024, White Pat 88-18575
"), [Nevada]. 37116-G1-TF-024, Reveille 88-18576
"), [Nevada]. 37117-E1-TF-024, Stonewall 88-18578
"), [Nevada]. 40118-A2-TF-024, Buena Vis 88-18602
"), [Nevada]. 40118-A3-TF-024, Wildhorse 88-18603
"), [Nevada]. 40118-A6-TF-024, Toulon Pe 88-18604
"), [Nevada]. 40118-B6-TF-024, Trinity P 88-18605
"), [Nevada]. 41119-G6-TF-024, Calcutta 88-18608
"), [New Hampshire]. 43071-E7-TF-024, Da 88-18613
"), [New Hampshire]. 43071-E8-TF-024, Gr 88-18614
"), [New Hampshire]. 44071-B4-TF-024, Cr 88-18616
"), [New Mexico]. 36106-D7-TF-024, Llave 88-18553
"), [North Carolina]. 35078-F6-TF-024, L 88-18530
"), [North Carolina]. 35080-E5-TF-024, C 88-18531
"), [North Carolina]. 35080-F3-TF-024, S 88-18532
"), [North Carolina]. 35080-F4-TF-024, S 88-18533
"), [North Carolina]. 35080-F5-TF-024, R 88-18534
"), [North Carolina]. 35080-G1-TF-024, F 88-18535
"), [North Carolina]. 35080-G2-TF-024, L 88-18536
"), [North Carolina]. 35080-G3-TF-024, L 88-18537
"), [North Carolina]. 36080-A1-TF-024, K 88-18546
"), [North Carolina]. 36080-A3-TF-024, W 88-18547
"), [Ohio]. 38083-H 6-TF-024, Winchester 88-18584
"), [Ohio]. 38083-H1-TF-024, Wakefield q 88-18583
"), [Ohio]. 39081-G7-TF-024, Ruraldale q 88-18593
"), [Ohio]. 39083-A7-TF-024, Sardinia qu 88-18594
"), [Ohio]. 39083-D8-TF-024, Clarksville 88-18595
"), [Ohio]. 39084-A1-TF-024, Williamsbur 88-18596
"), [Ohio]. 39084-B7-TF-024, Hooven quad 88-18597
"), [Ohio]. 40081-B8-TF-024, Conesville 88-18601
"), [Oregon]. 42121-F3-TF-024, Silver Do 88-18611
"), [Oregon]. 42121-F4-TF-024, Fuego Mtn 88-18612
"), [Oregon]. 44118-D5-TF-024, Isham Cre 88-18632
"), [Oregon]. 44118-G6-TF-024, Desolatio 88-18633
"), [Oregon]. 45119-H3-TF-024, Umatilla 88-18640
"), [South Carolina]. 33082-F2-TF-024, C 88-18520
"), [South Carolina]. 33082-G3-TF-024, P 88-18521
"), [South Carolina]. 34080-B3-TF-024, B 88-18528
"), [South Dakota]. 44100-B7-TF-024, Van 88-18628
"), [South Dakota]. 45100-C6-TF-024, Tra 88-18638
"), [Tennessee]. 35085-D5-TF-024, Collin 88-18538
"), [Tennessee]. 35085-D6-TF-024, Altamo 88-18539
"), [Tennessee]. 35085-F6-TF-024, Cardwe 88-18540
"), [Tennessee]. 35087-D1-TF-024, Lynnvi 88-18541
"), [Tennessee]. 35088-G2-TF-024, Hollad 88-18542
"), [Tennessee]. 35088-H1-TF-024, Rockpo 88-18543
"), [Tennessee]. 36083-C5-TF-024, Dutch 88-18548
"), [Tennessee]. 36086-A8-TF-024, Bellev 88-18549
"), [Tennessee]. 36087-A7-TF-024, Waverl 88-18550
"), [Tennessee]. 36087-A8-TF-024, Johnso 88-18551
"), [Tennessee]. 36087-D8-TF-024, Standi 88-18552
"), [Texas]. 28097-G1-TF-024, Victoria W 88-18501
"), [Texas]. 28097-G2-TF-024, Schroeder 88-18502
"), [Texas]. 28097-G3-TF-024, Ander quad 88-18503
"), [Texas]. 28097-H3-TF-024, Meyersvill 88-18504
"), [Texas]. 30097-B5-TF-024, Webbervill 88-18508
"), [Texas]. 30097-D5-TF-024, Pflugervil 88-18509
"), [Texas]. 31098-D6-TF-024, Big Valley 88-18512
"), [Texas]. 31099-F2-TF-024, Bangs West 88-18513
"), [Texas]. 31099-F3-TF-024, Santa Anna 88-18514
"), [Texas]. 31100-H4-TF-024, Robert Lee 88-18515
"), [Texas]. 32099-G5-TF-024, Lueders Ea 88-18518
"), [Vermont]. 44073-D2-TF-024, Burlingt 88-18617
"), [Vermont]. 44073-E1-TF-024, Essex Ce 88-18618
"), [Vermont]. 44073-E2-TF-024, Colchest 88-18619
"), [Vermont]. 44073-F1-TF-024, Milton q 88-18620
"), [Vermont]. 44073-G1-TF-024, St. Alba 88-18621
"), [Vermont]. 44073-H1-TF-024, Highgate 88-18622
"), [Vermont]. 44073-H2-TF-024, East Alb 88-18623

"), [Virginia]. 36078-E8-TF-024, Cluster 88-18545
"), [Virginia]. 37077-C1-TF-024, Charles 88-18572
"), [Virginia]. 37078-A4-TF-024, Keysvil 88-18573
"), [Virginia]. 37078-B2-TF-042, Crewe W 88-18574
"), [Virginia]. 38078-A4-TF-024, Charlot 88-18582
"), [Washington]. 45119-G7-TF-024, Crow 88-18639
"), [Washington]. 46121-E 1-TF-024, Foun 88-18641
"), [Washington]. 46121-E2-TF-024, Darla 88-18642
"), [Washington]. 46121-F 1-TF-024, Tiet 88-18643
"), [Washington]. 47120-D3-TF-024, Wenat 88-18653
"), [West Virginia]. 39078-C4-TF-024, Ca 88-18591
"), [West Virginia]. 39078-D2-TF-024, Gl 88-18592
"), [Wyoming]. 44105-B2-TF-024, Coon Tra 88-18629
"), [Wyoming]. 44109-B1-TF-024, Tonopah 88-18630
"), [Wyoming]. 44109-B3-TF-024, North Fo 88-18631
") :, 7.5 minute series (88-18624
topography of west-central Iowa /, Bedrock 88-18741
" on the tribological properties of polyi 88-18979
totals from the concurrent resolution for fiscal y 88-19199
" to subcommittees for fiscal year 1989 : a r 88-19283
Toulon Peak quadrangle, Nevada—Pershing Co., /, 7. 88-18604
touring in Rocky Mountain National Park., Ski 88-18824
Toxic Substances Control Act Relating to Asbestos 88-17952
toy characteristics /, Guidelines for relating chi 88-19303
trace-element concentrations, especially uranium, 88-18469
Trace Fork Basins, West Virginia, 1975-84 /, Suspe 88-18446
Tracing a transformation in industrial relations : 88-18937
tracked, M577A2, contract no. DAAE07-86-C-A-068., 88-18079
Tracy West quadrangle, Minnesota, 1967 /, 7.5 minu 88-18627
trade and industrial education : a project of the 88-18227
" and tariff information : construction, minin 88-18904
" contacts nationwide., 50 88-18048
" organizations of the People's Republic of Ch 88-19076
" practices or boycotts including enforcement 88-18049
trades originating from abroad :, Problems with th 88-19424
traditional Islamic teachers in modern times /, Th 88-18223
traditionally black institutions of higher educati 88-18254
traffic due to transport cost savings /, Literatur 88-18139
Trail City SW quadrangle, South Dakota, 1952 /, 7. 88-18638
trails & Paddy Creek Wilderness map /, Hiking 88-17885
train ENS-121, on the Northeast Corridor, Chase, M 88-19152
" 8 operating on the Soo Line Railroad, Fall R 88-19151
" 94, the Colonial, and Consolidated Rail Corp 88-19152
trainer's manual /, Networking, a 88-18222
training /, The branch point study : specialized u 88-18163
" /, The effects of youth employment progra 88-18234
" /, Training effectiveness analysis : stat 88-18085
" /, Training in the prevention of sexual h 88-18809
" /, Training in the prevention of sexual h 88-18810
" : final report /, International research 88-18258
" : general internal medicine and pediatric 88-18396
" : Handbook for Strategic Intelligence Ana 88-18099
" Aids for Dam Safety module : preparing to 88-18804
" and development : guide to correspondence 88-19133
" and education, 1969-1981 : task I report 88-18263
" and performance : a computer-based manage 88-18084
" and Skill Qualification Test (SQT) : info 88-18098
" effectiveness analysis : status of instit 88-18085
" in the Army National Guard., Mental stand 88-18103
" in the prevention of sexual harassment : 88-18809
" in the prevention of sexual harassment : 88-18810
" in the private sector /, Training's bench 88-18263
" lands in arid and semi-arid environments. 88-18129
" manual) /, Specialized training of regula 88-18287
" of motor skills /, Variability of practic 88-18092
" of regular educators in development and i 88-18287
" program for practicing pharmacist educato 88-18400
" techniques at the Defense Language Instit 88-18089
" , and opportunities for blind people in wo 88-18208
" , career development organizations, music 88-19036
" 's benchmarks : a statistical sketch of em 88-18263
transfer certain public lands, and for other purpo 88-19235
" of training of motor skills /, Variabilit 88-18092
" protocol /, Service specification of a me 88-18025
" , Liquid helium pumps for in-orbit 88-18987
" , Special agents of the U.S. Customs Servi 88-19127
transformation in industrial relations : the case 88-18937
" of traditional Islamic teachers in 88-18223
Transgenic Animal Patent Reform Act : report toget 88-19299
transition to the mainstream : sheltered English v 88-18204
transmission and associated risk with HIV-antig 88-18363
" , and incidence of AIDS /, The cause, 88-18924
transmitter site, Buffalo Flat, Christmas Lake Val 88-18109
transmitting a 10-point action plan to respond to 88-19230
" amendments to the international regul 88-19229
" the protocol of June 16, 1988, togeth 88-19175
transplantation surgery], [Photographs of children 88-18341
transport cost savings /, Literature survey of ind 88-18139
" in a shallow outwash aquifer at Olean, C 88-18441
" in oil shale /, A dual-porosity model fo 88-18438
Transportation and competitiveness of U.S. agricul 88-17940
" bills : GSA oversight : fifty-seven 88-19296
" charges :, Auditing of federal 88-19422
" on H.R. 4419., Federal Fire Prevent 88-19178
" on S. 1600., Federal Aviation Admin 88-19180
" on S. 2424., Pipeline Safety Reauth 88-19179
" on S. 2701., National Bureau of Sta 88-19195
" ., Census of 88-18326
" , Division of Water Resources; Illin 88-18111
" , United States House of, Highway sa 88-18305
transversal filter canceler /, Adaptive digital pr 88-18153
Trauma care and emergency medical services : 88-19398
Trauma Care Systems Planning and Development Act o 88-19244
travel advances to manage cash more effectively., 88-19054
" map :, Wasatch-Cache National Forest 88-17891
" scams : 88-19394
travelers to the Middle East and North Africa., Ti 88-19079
Treasury bonds of 2018 / 88-19120
" notes of August 15, 1993, series L-1993. 88-19121
" notes of July 31, 1990, series AD-1990. 88-19124
" notes of June 30, 1990, series AC-1990 / 88-19122
" notes of June 30, 1992, series N-1992. 88-19123
" to mint and issue five-dollar coins in co 88-19191
" to Mint Coins in commemoration of the Bic 88-17992
Treasury Department, the United States Postal Serv 88-19293
treatment of AIDS and AIDS-related Complex (ARC wi 88-18365
" to restore strength of recycled fiber /, 88-17886
Treaty Doc. 100-9)., International Natural Rubber 88-19168
trees., Pear thrips on forest 88-17916
trend analyses from 1973-74 to 1983-84 /, State an 88-18388
trends in France, Labor 88-18950
" in Guyana, Labor 88-18951
" in Shenandoah National Park, Virginia, 1983 88-18443
" , costs, and national issues : report to the 88-18307
" , planning and policy, and education., Popul 88-18266
trial court jurisdiction guide for statistical rep 88-18926
Triassic sedimentary and thermally metamorphosed r 88-18463
Tribal court systems and Indian Civil Rights Act : 88-19433
tribological properties of polyimide composites, E 88-18979
Tribology / 88-18964
Trinity Peak quadrangle, Nevada—Pershing Co. /, 7. 88-18605
Tritium migration from a low-level radio-active-wa 88-18432
Truck access : 88-19379
trust for the benefit of certain bands of Indians 88-19247
" for the Pechanga Band of Luiseno Mission Ind 88-17994
TSUS items 664.06-664.12., Summary of trade and ta 88-18904
tubular panels for a hypersonic aircraft wing #h m 88-18976

Tunis June 4, 1983, and amending agreement, signed 88-19107
Tunisia, signed at Tunis June 4, 1983, and amendin 88-19107
tunnels a selected, annotated bibliography /, Cryo 88-18973
turbulent flows - past, present, and future, Obser 88-18975
turtle conservation regulations : report (to accom 88-19259
twentieth century : proceedings of the Eleventh Mi 88-18189
twenty-five years of excellence, 1961-1986 /, Aero 88-18155
Twenty-two measured sections of Cretaceous-Lower T 88-18460
two : Arizona, New Mexico, Oklahoma, Texas., Natio 88-18830
" case studies of local test development : Kyren 88-18268
Two Party Government :, The U.S. Institute of Peac 88-19386
type and its topography on the tribological proper 88-18979
Tyrone /, Colorado 1:50,000. 37104-C1-TM-050, 88-18701

U

U/PB zircon geochronology of the southern part of 88-18464
Uinta counties, Utah and Garfield and Mesa countie 88-18749
Uinta National Forest, Utah : 88-17889
" , Utah : 88-17890
Ukraine Famine,, An Act to Amend the Departments o 88-17964
Ulysses, Kansas, 1987 : 88-18779
Umatilla qudrangle, Oregon—Washington, 1962 /, 7.5 88-18640
Umatilla Basin Project Act : report (to accompany 88-19215
una somma superiore a $10,000 in valuta statuniten 88-19128
unconsolidated aquifers in upstate New York—Adiron 88-18454
" aquifers in upstate New York—Hudson 88-18453
" aquifers in upstate New York—Lower 88-18452
undergraduate pilot training /, The branch point s 88-18163
understanding between the United States of America 88-19113
" between the United States of America 88-19115
underway but additional improvements needed /, Ass 88-18297
undocumented residents from census counts used for 88-19453
unemployment compensation system :, Federal-state 88-19473
unexpected., Overseas : facing the 88-19119
Unified agenda of federal regulations for October 88-19065
Uniform Regulatory Jurisdiction Act of 1988 : repo 88-19213
Uniformed Services., Survivor Benefit Plan for the 88-18060
uninfected cells and regulation of viral expressio 88-18367
union list /, The Near East national 88-18966
" of Soviet Socialist Republics : determinatio 88-18906
Union Carbide Corporation uranium mill sites, Rifl 88-18193
unit morale measure for Army battalions /, The dev 88-18094
" mortar training /, Training effectiveness ana 88-18085
" no. 1, docket no. 50-498 : appendix "A" to 88-19314
" performance /, How to evaluate 88-18102
" team functions /, The Definition and measurem 88-18087
United Kingdom of Great Britain and Northern Irela 88-19116
United Nations /, Advancing U.S. objectives in the 88-19084
universe : a strategy for space life sciences : a 88-18971
unsaturated zone in the western conterminous Unite 88-18472
unsteady flow in the Milwaukee Harbor Estuary at M 88-18439
UO_2/, Heat of reaction of molten zirco 88-19316
update., Lakeview Rangeland Program summary 88-18415
" . No. 1 /, Subject cataloging manual : subje 88-18962
uplift of the Sioux quartzite ridge in southeaster 88-18475
upper Cretaceous Dakota Sandstone, Mancos Shale, M 88-18800
Upper Black Squirrel Creek basin, El Paso County, 88-18456
Upper Cenozoic sediments in Fisher Valley, southea 88-18424
Upper Cretaceous Almond Formation, Rock Springs Co 88-18433
Upper Elk Meadows Research Natural Area / 88-17897
Upper Lake Mary near Flagstaff, Arizona /, Determi 88-18450
upstate New York—Adirondack sheet /, Potential yie 88-18454
" New York—Hudson-Mohawk sheet /, Potential 88-18453
" New York—Lower Hudson sheet /, Potential y 88-18452
uranium mill sites, Rifle, Garfield County, Colora 88-18193
" , in selected peat deposits in Vermont and 88-18469
Urban Affairs, the Committee on Energy and Commerc 88-19236
" , United States Senate, to accompany 88-19189
" , United States Senate, to accompany 88-19192
" , United States Senate, to accompany 88-19210
Urban Development, and for sundry independent agen 88-19252
Urbana quadrangle, Maryland, 1953 /, 7.5 minute se 88-18590
Urea from the German Democratic Republic, Romania, 88-18906
US-Philippine military bases agreement. 88-19100
USA National Pavilion, Paris Air Show, 1989 : the 88-18002
USDA publications for sale from GPO., List of avai 88-17930
use /, AIDS and intravenous drug 88-18923
" and benefit estimation techniques /, National 88-18134
" and crime : state prison inmate survey, 1986 / 88-18928
" and distribution of the settlement funds, and 88-19205
" for agriculture /, Essential elements and soil 88-18431
" in Arkansas, 1982 /, Water 88-18437
" in atomic frequency standards /, Lifetime and 88-18185
" in conducting HUD audits of non-federal entiti 88-18401
" in the United States, 1980-81 /, Residential f 88-17912
" of an Evolutionary Acquisition (EA) strategy i 88-18054
" of costly commercial time-sharing computer ser 88-18339
" of ground water in Orcas, San Juan, Lopez, and 88-18436
" of health services by elderly persons /, Marit 88-18384
" of pesticides :, Environmental issues related 88-19457
" plans for retention, exchange and disposal of 88-18841
used for apportionment :, Exclude undocumented res 88-19453
User charges. 88-19066
" manual : microcomputer software for productio 88-18402
" 's guide on-line query menu system., Welcome t 88-19162
users manual /, Operational Activities Special Inf 88-18918
uses of technology in rural schools /, A Guide on 88-18255
" of technology in rural schools : a project on 88-18255
USGS maps., Selling 88-18421
Using computer concepts as problem-solving tools i 88-18203
" IBM PC, Lotus 1-2-3, and a Hewlett-Packard p 88-18479
" Lotus 1-2-3 and a Hewlett-Packard plotter /, 88-18481
" tapes at NIH. 88-18357
" the contingent value methodology in recreati 88-18136
" well data from petroleum information's well 88-18476
USS Rodney M. Davis (FFG 60) : commissioning, May 88-18146
USW G-4, Yucca Mountain area, Nye County, Nevada, 88-18467
UT, metropolitan statistical area. Housing charact 88-18017
" , MSA, American housing survey, Salt Lake City, 88-18017
Utah /, Container-grown ponderosa pine seedlings o 88-17901
" /, Physical, soil, and paleomagnetic stratigr 88-18424
" :, Uinta National Forest, 88-17889
" :, Uinta National Forest, 88-17890
" and Garfield and Mesa counties, Colorado /, G 88-18749
" teacher evaluation project : the Park City ca 88-18260
" 1:50,000. 40112-E7-TM-050, Hastings Pass / 88-18713
" 1:50,000. 40112-G3-TM-050, Knolls 2 / 88-18716
" 1:50,000. 40113-C1-TM-050, Wig Mtn. / 88-18714
" 1:50,000. 40113-E1-TM-050, Aragonite / 88-18715
Utah—Arizona, 1980 :, 1:100 000-scale metric topog 88-18853
utility accounting systems., Computerized 88-18148
Utilization Act of 1987 :, Montana Natural Resourc 88-19389
UV emission measurements /, Determination of ionos 88-18165
" emission measurements, FY 84 /, Determination o 88-18174

V

VA today : meeting tomorrow's challenges., The 88-19161
" 's disability compensation programs :, Oversight 88-19425
vacancies :, FmHA Section 515 rural rental housing 88-19357
Valont Slide : a geotechnical analysis based on ne 88-18117
Validation of current and alternative Armed Servic 88-18098
" , edits, and application processing phas 88-18289
value methodology in recreation studies / by David 88-18136

" of increased productivity in mean lockage pe 88-18135
values for United States savings notes for the mon 88-19150
valuta statunitense ...., Chiunique, in arrivo o i 88-19128
Van Metre quadrangle, South Dakota, 1951 /, 7.5 mi 88-18628
Vandenberg AFB : results summary and the payload p 88-18180
Variability of practice and the transfer of traini 88-18092
vary by site on Hawaii Island /, Benefits of Eucal 88-17902
Vegetable gardening, 1982-March 1988 : 184 citatio 88-17923
vegetables, January 1979-April 1988 : citations fr 88-17875
vegetative stabilization of training lands in arid 88-18129
vehicle potential determination from ESA measureme 88-18176
" potential determination from ESA measureme 88-18177
vehicles design and performance evaluation studies 88-18187
" ., Representative American aircraft : NASA 88-18969
veins favorability map of the Wallace 1 88-18789
Venango County, Pennsylvania / 88-18771
Verification guide for Title four programs 88-18200
" guide for Title IV programs / 88-18200
" testing of an AH-1S wire strike prote 88-18145
Vermont /, Geochemical survey of the Mt. Ascutney 88-18799
" /, Geologic and geochemical survey of the 88-18791
" and New Hampshire, Some controls on trace- 88-18469
"]. 44073-D2-TF-024, Burlington quadrangle, 88-18617
"]. 44073-E1-TF-024, Essex Center quadrangle 88-18618
"]. 44073-E2-TF-024, Colchester quadrangle, 88-18619
"]. 44073-F1-TF-024, Milton quadrangle, Verm 88-18620
"]. 44073-G1-TF-024, St. Albans quadrangle, 88-18621
"]. 44073-H1-TF-024, Highgate Center quadran 88-18622
"]. 44073-H2-TF-024, East Alburg quadrangle, 88-18623
" , 1948 /, 7.5 minute series (topographic), 88-18620
" , 1964 /, 7.5 minute series (topographic), 88-18622
" , 1964 /, 7.5 minute series (topographic), 88-18623
" , 1984 /, Some slope-movement problems in W 88-18428
Vermont—Chittenden Co., 1948 /, 7.5 minute series 88-18617
" ., 1948 /, 7.5 minute series 88-18618
" ., 1948 /, 7.5 minute series 88-18619
Vermont—Franklin Co., 1964 /, 7.5 minute series (t 88-18621
version of SIPT : a program for the interpretation 88-18480
vertical motion [illegible] performance of current mete 88-18444
Veterans benefits and services in South Dakota : 88-19472
Veterans' Administration : fifty-eighth report /, 88-19297
" medical centers /, Survey 88-19471
Vibro-acoustic forecasts for STS launches at V23, 88-18180
victims of military malpractice :, Compensation fo 88-19345
Victoria West quadrangle, Texas—Victoria Co., 1964 88-18501
video :, New directions in home 88-19461
videocassette., Programs available on film and 88-19118
Vietnam issues /, Review of U.S. 88-19091
Vietnamese students /, American government : a hig 88-18244
" students /, American history : a high s 88-18218
" students /, Senior high health suppleme 88-18219
views of the Senate Committee on Commerce, Science 88-19180
" (to accompany H.R. 1531 ... March 10, 1987, 88-19264
" (to accompany H.R. 3133) (including cost est 88-19244
" (to accompany H.R. 4102) (including the cost 88-19288
" (to accompany H.R. 4118) (including cost est 88-19258
" (to accompany H.R. 4338) (including cost est 88-19239
" (to accompany H.R. 4352, which ... was refer 88-19236
" (to accompany H.R. 4526) (including cost est 88-19245
" (to accompany H.R. 4526) (including cost est 88-19246
" (to accompany H.R. 4850) (including cost est 88-19250
" (to accompany H.R. 4970) (including cost est 88-19299
" (to accompany H.R. 5073) (including cost est 88-19294
" (to accompany H.R. 5090 which, on July 26, 1 88-19251
" (to accompany S. 555)., Indian Gaming Regula 88-19184
" (to accompany S. 1523)., Amending the Racket 88-19190
" (to accompany S. 1885)., Act for Better Chil 88-19211
" (to accompany S. 2488)., Parental and Medica 88-19185
" ., Biennial Budget Act of 1988 : report of th 88-19225
" ., Nomination of Robert S. Gelbard : report t 88-19226
" ., The Anti-Apartheid Act Amendments of 1988 88-19233
" ., The Anti-Apartheid Act Amendments of 1988 88-19234
Vilas County, Wisconsin, 1986 : 88-18776
Villegreen /, Colorado 1:50,000. 37103-C5-TM-050, 88-18696
violations regarding illegal high technology and m 88-19127
viral expression in chronically infected cells /, 88-18367
" replication of human immunodeficiency virus 88-18367
Virginia /, Geologic map of the Barbours Creek and 88-18794
" /, 7.5 minute series (topographic), [Virg 88-18582
" part of the Chesapeake Bay /, Quaternary 88-18796
"]. 36078-E8-TF-024, Cluster Springs quadra 88-18545
"]. 37077-C1-TF-024, Charles City quadrangl 88-18572
"]. 37078-A4-TF-024, Keysville quadrangle, 88-18573
"]. 37078-B2-TF-042, Crewe West quadrangle, 88-18574
"]. 38078-A4-TF-024, Charlottesville East q 88-18582
" , and McDowell County, West Virginia /, Ge 88-18725
" , as the "Dan Daniel Post Office Building 88-17997
" , Geochemical data for Triassic sedimentar 88-18463
" , on May 28 and 29, 1987 /, Proceedings of 88-18377
" , Sediment data for computation of deposit 88-18468
" , 1965 /, 7.5 minute series (topographic), 88-18572
" , 1968 /, 7.5 minute series (topographic), 88-18573
" , 1968 /, 7.5 minute series (topographic), 88-18574
" , 1983-84 /, Hydrologic conditions and tre 88-18443
Virginia—North Carolina, 1968 /, 7.5 minute series 88-18545
virion binding to CD T cells /, Dextran sulfate su 88-18362
virus (HIV) family : inhibition of virion binding 88-18362
" (HIV) : inhibition of de novo infection in u 88-18367
" ., AIDS initiatives : message from the Presid 88-19230
viruses in the human immunodeficiency virus (HIV) 88-18362
viscous flow calculations about complex configurat 88-18986
visible atomic emmission from laser-produced oxyge 88-18166
vision for the California community colleges to th 88-18291
Visual arts. Fellowships. 88-19037
Vital statistics of the United States. 88-18382
vitro fertilization clinics :, Consumer protection 88-19467
vivido en los Estados Unidos", "Dejame que te cu 88-18911
vocabulary development : from a curriculum guide p 88-18204
vocational education and organized labor in the Un 88-18228
" education : development and evaluation 88-18224
" education in California community colle 88-18286
" rehabilitation and counseling under 38 88-19165
Vocational Industrial Clubs of America, Inc. for t 88-18227
Voice of America, the Board for International Broa 88-19416
Volatility in global securities markets : 88-19399
volume equations for Arizona Hualapai and Havasupa 88-17904
" 2, Finances and physical features /, Summar 88-18802
" 2.7, Information center/clearinghouse profe 88-18264
" 2.8, Records and information manager compet 88-18265
Volume I, Recreation use and benefit estimation te 88-18134
Volume II, Finances and physical features, Summary 88-18802
volumes as of ..., Listing of precedent decisions 88-18920
" as of ..., Listing of precedent decisions 88-18921
Volunteer 88-17948
" income tax assistance., Ayude a otras pe 88-19141
" income tax assistance., Help other peopl 88-19142
volunteers are needed, A Few 88-19140
vote in international financial institutions : rep 88-19224
voy a calificar.", "Temo presentar mi aplicacion 88-18913
VPA 88-19052
Vredenburgh /, Alabama 1:50,000. [31086-G3-TM-050] 88-18683
Vulpe Performance Analysis System., Hampton Univer 88-18288
V23, Vandenberg AFB : results summary and the payl 88-18180

W

Wabaunsee County, Kansas, 1987 : 88-18763
wage survey. Baton Rouge, La. /, Area 88-18945
" survey. Biloxi-Gulfport and Pascagoula-Moss P 88-18946
" survey. Providence, RI /, Area 88-18947
Waipio Valley /, Hawaii 1:50,000. 19155-H5-TM-050, 88-18665
waiver of rights :, Age Discrimination in Employme 88-19443
Wakefield quadrangle, Ohio, 1961 /, 7.5 minute ser 88-18583
Wallace 1°x 2°quadrangle, 88-18789
Wallowa Whitman National Forest., Supplement to th 88-17913
Wanted, your help in locating marijuana grown on p 88-18844
warfare :, Mine 88-19348
warming and the greenhouse effect, 1979-1988 : 186 88-17927
Warranty program for carrier, command post, light, 88-18079
Warren County, Pennsylvania / 88-18772
Warsaw quadrangle, Alabama—Florida, 1970 /, 7.5 mi 88-18517
Wasatch-Cache National Forest travel map : 88-17891
Wash.—Idaho—Oregon, 1981 :, Clarkson, 88-18866
" , 1981 :, Clarkson, 88-18890
Washington /, Occurrence, quality, and use of grou 88-18436
" /, Post-pool raise spillway prototype t 88-18123
" : report (to accompany H. Res. 200)., F 88-19290
" and London, June 29 and July 20, 1982., 88-19116
" and the Hague, June 1 and 29, 1982., En 88-19115
" 1:50,000. [47122-A7-TM-050], Olympia / 88-18720
" 1:50,000. 45119-G7-TM-050, Alderdale / 88-18717
" 1:50,000. 46121-G7-TM-050, Mt. Rainier 88-18718
" 1:50,000. 47121-C7-TM-050, Eagle Gorge 88-18719
"]. 45119-G7-TF-024, Crow Butte quadrangl 88-18639
"]. 46121-E 1-TF-024, Foundation Ridge qu 88-18641
"]. 46121-E2-TF-024, Darland Mtn. quadran 88-18642
"]. 46121-F 1-TF-024, Tieton Basin quadra 88-18643
"]. 47120-D3-TF-024, Wenatchee quadrangle 88-18653
" , and British Columbia /, Residual Bougu 88-18722
" , and Wyoming : report of the Committee 88-19191
" ., Draft recreation management plan for 88-18848
" , July 1, 1983., Agricultural commoditie 88-19107
" , 1966 /, 7.5 minute series (topographic 88-18653
" , 1982 :, 1:100 000-scale metric topogra 88-18896
" , 1982 :, 1:100 000-scale metric topogra 88-18898
" , 1983 :, 1:100 000-scale metric topogra 88-18867
" , 1983 :, 1:100 000-scale metric topogra 88-18873
" , 1983 :, 1:100 000-scale metric topogra 88-18891
" , 1983 :, 1:100 000-scale metric topogra 88-18897
Washington April 29, 1983., Finance, consolidation 88-19106
Washington County, Kansas : 88-18761
Washington February 19, 1981., Aviation technical 88-19112
Washington July 6, 1981 with exchange of letters., 88-19114
Washington National Records Center (WNRC), Suitlan, Maryland. 88-17950
Washington Office; Denver Service Center; Boise In, District, and RAH offices., Bureau of Land Manag 88-18842
Washington—British Columbia, 1986 :, Cape Flattery 88-18786
Washington—Idaho, 1984 :, Rosalia, 88-18872
" , 1984 :, Rosalia, 88-18895
Washington—Yakima Co., 1967 /, 7.5 minute series (88-18641
" ., 1967 /, 7.5 minute series (88-18642
" ., 1967 /, 7.5 minute series (88-18643
Washoe and Humboldt counties, Nevada /, Geologic m 88-18801
Wash—Oreg, 1962 /, 7.5 minute series (topographic) 88-18639
waste /, Gene engineering of yeasts for the degrad 88-18292
" : United States of America., Managing the na 88-18194
" isolation pilot plant site, southeastern New 88-18474
" problems at Department of Defense facilities 88-19426
Waste Isolation Pilot Plant Land Withdrawal Act of 88-19287
wastewater recycling system /, Testing of a field 88-18130
water : the need or [i.e. for] better program coor 88-19202
" conservation for municipal and industrial wa 88-18133
" conservation programs mandated under the Foo 88-19335
" in Orcas, San Juan, Lopez, and Shaw Islands, 88-18436
" policy., A Collection of water policy papers 88-18137
" policy papers : provided for the National Fe 88-18137
" predictions, Europe and West Coast of Africa 88-18032
" quality /, Agriculture and 88-17882
" quality, and preliminary simulations of grou 88-18456
" quality in non-coal mining areas of Missouri 88-18455
" reactor safety systems and components /, An 88-19315
" rights claims of the Salt River Pima-Maricop 88-19288
" supply /, Handbook of methods for the evalua 88-18133
" supply/conservation planning and management 88-18138
" supply planning /, The Role of conservation 88-18132
" use in Arkansas, 1982 / 88-18437
" withdrawals of the aquifer systems in southw 88-18451
" withdrawn for irrigation in 1980 on the Snak 88-18732
Water Conservation Research Laboratory and Program 88-17963
Water Reactor Safety Information Meeting : held at 88-19318
" : held at 88-19319
Water Resources and Mitigation of Geologic Hazards 88-18430
Water Resources; Illinois Department of Conservati 88-18111
Water Resources Research Act of 1984 through the e 88-19263
Waterborne commerce of the United States. Part 1, 88-18104
" commerce of the United States. Part 2, 88-18105
" commerce of the United States. Part 3, 88-18106
" commerce of the United States. Part 4, 88-18107
" commerce of the United States. Part 5, 88-18108
waters : a cooperative effort : by you and Illinoi 88-18111
Waterville quadrangle, Minnesota, 1966 /, 7.5 minu 88-18626
waterway., Illinois 88-18110
Waterways and harbors, Atlantic Coast 88-18104
" and harbors, Atlantic Coast /, Waterborn 88-18104
" and harbors, Great Lakes 88-18106
" and harbors, Great Lakes /, Waterborne c 88-18106
" and harbors, Gulf Coast, Mississippi Riv 88-18105
" and harbors, Pacific Coast, Alaska, and 88-18107
Watford City, North Dakota, 1982 : 88-18870
Waucoba Mtn. quadrangle, California—Inyo County /, 88-18579
Waverly quadrangle, Tennessee—Humphreys Co., 1950 88-18550
waves (0 through 5) at 500MB level., Forecast of l 88-18029
Ways and Means, House of Representatives., Compreh 88-18298
" and Means, the Committee on Agriculture ... a 88-19251
weapon : Army/American Council on Education Regist 88-18072
Weasel and the eagle : the otter and the beaver /, 88-18238
Weather. 88-18334
" exposure measures., Wet 88-19154
Web Rural Water Development Project, South Dakota, 88-19201
Webberville quadrangle, Texas, 1987 /, 7.5 minute 88-18508
weeds, January 1986-April 1988 : 276 citations /, 88-17922
Week of July 25-31, 1988, as the "National Week o 88-17989
" of October 2, 1988, through October 8, 1988, 88-17999
Week Beginning on the Third Sunday of September in 88-17967
Week Beginning June 12, 1988, as "National Sclero 88-17960
weekly regimen of AZT and 2', 3'-Dideoxycytidine (88-18365
weight measurements : instrument description and d 88-18170
Weights and measures. 88-18323
welcome to marine radio : activity book /, Young b 88-18050
" to PAID : user's guide on-line query menu 88-19162
welcomes you to Calumet Air Force Station : the he 88-18156
well data from petroleum information's well histor 88-18476
" history control system, Fortran sorting progr 88-18476
well-logging equipment for hydrologic applications 88-18458
wells at hydrologic-test pads H-7, H-8, H-9, and H 88-18474
" in unconsolidated aquifers in upstate New Yo 88-18452
" in unconsolidated aquifers in upstate New Yo 88-18453
" in unconsolidated aquifers in upstate New Yo 88-18454
Wenatchee quadrangle, Washington, 1966 /, 7.5 minu 88-18653
Wendy L. Gramm :, Nomination of 88-19336

West of Eagle Mtn. quadrangle, California—Inyo Co. 88-18565
" of Lukeville quadrangle, Arizona—Sonora /, 7. 88-18516
" of Palo Verde Peak quadrangle, California—Imp 88-18525
" of 96°longitude /, Composite magn 88-18723
west-central Florida /, The U.S. Geological Survey 88-18457
" Iowa /, Bedrock topography of 88-18741
" Piceance Basin, Garfield County, Colo 88-18800
" Sierra Nevada, California /, Aeromagn 88-18724
West-central Colorado : forest statistics for stat 88-17907
West Coast of Africa, including the Mediterranean 88-18032
West Cumberland Avenue in Knoxville, Tennessee, as 88-17983
West Virginia /, Geologic map of the Amonate quadr 88-18725
"]. 39078-C4-TF-024, Capon Bridge quad 88-18591
"]. 39078-D2-TF-024, Glengary quadrang 88-18592
" , 1975-84 /, Suspended-sediment yield 88-18446
West Virginia National Interest River Conservation of 1988 : report (to accompany H.R. 900). 88-19208
West Virginia—Virginia, 1965 /, 7.5 minute series 88-18591
" , 1965 /, 7.5 minute series 88-18592
western Alaska /, Placer gold of the Solomon, Bend 88-18793
" conterminous United States, Reconnaissance 88-18472
" equatorial region of Mars /, Geologic map 88-18750
" South Dakota's 1983 fuelwood harvest /, Wy 88-17910
" South Dakota—timber productien and mill re 88-17908
Western Colorado : forest statistics for state and 88-17906
Westwater 30' x 60' quadra 88-18749
Wet weather exposure measures. 88-19154
Wetherill Mesa environmental assessment & developm 88-18828
whale of a lot!, Little scraps can add up to a 88-18059
Whatley /, Alabama 1:50,000. [31087-E5-TM-050], 88-18680
Whistleblower protection in the military : 88-19344
white light for subsequent dark-adaptation /, The 88-18149
" lighting in the control room at sea /, Accep 88-18150
White Mountains National Forest, Coos, Grafton, an 88-18792
White Patch Draw quadrangle, Nevada—Nye Co. /, 7.5 88-18575
White Top Mtn. quadrangle, California—Inyo Co. /, 88-18571
Wig Mtn. /, Utah 1:50,000. 40113-C1-TM-050, 88-18714
Wilcox plants /, Thermal-hydraulic research plan f 88-19312
wild river plans., Arctic National Wildlife Refuge 88-18410
" river plans., Arctic National Wildlife Refuge 88-18411
wilderness areas in Colorado, Mineral resource pot 88-18470
" permits issued here 88-17915
" recommendation., Bering Land Bridge Nat 88-18413
" recommendation., Kenai Fjords National 88-18414
" recommendation., Yukon-Charley Rivers N 88-18419
" recommendation : Gates of the Arctic Na 88-18412
" recommendation : Lake Clark National Pa 88-18416
" recommendations for the Alturas Resourc 88-18409
" review, and environmental impact statem 88-18407
" review, and environmental impact statem 88-18408
" review, and wild river plans., Arctic N 88-18410
" review, and wild river plans., Arctic N 88-18411
" study : final environmental impact stat 88-18418
Wilderness Area, and for other purposes : report (88-19243
wildernesses and roadless areas in the White Mount 88-18792
Wildhorse Spring quadrangle, Nevada /, 7.5 minute 88-18603
wildlife habitat statistics for Maine 1982 /, Fore 88-17896
" laws :, Strengthen fish and 88-19447
" refuges and fish hatcheries : region two 88-18830
" , and invertebrates : a synoptic review /, 88-18834
Wildlife Prairie Park, in the State of Illinois, a 88-17961
Will Review, and for Other Purposes., An Act to Im 88-17974
William M. Shepherd 88-19026
Williamsburg quadrangle, Ohio, 1968 /, 7.5 minute 88-18596
Williston, North Dakota, 1983 : 88-18875
" , North Dakota, 1983 : 88-18900
Willows, California, 1987 : 88-18782
Winchester quadrangle, Ohio, 1961 /, 7.5 minute se 88-18584
wind structure during aircraft strike lightning ev 88-18178
" tunnels a selected, annotated bibliography /, 88-18973
Winding Stair Mountain National Recreation and Wil 88-19243
Windsor County, Vermont /, Geochemical survey of t 88-18799
" , Vermont, 1984 /, Some slope-moveme 88-18428
wing #h microform /, Buckling behavior of Rene 41 88-18976
Winston—Salem West quadrangle, North Carolina—Fors 88-18547
wire strike protection system (WSPS) /, Verificati 88-18145
Wisconsin /, Aeromagnetic map of the Iron River 1 88-18734
" /, Simulation of unsteady flow in the Mi 88-18439
" :, Marinette County, 88-18775
" , October 9, 1986., Railroad accident rep 88-19151
" , 1986 :, Vilas County, 88-18776
wish you were here, Having a terrible time, 88-18371
Witchweed— agricultural survey / 88-17944
Withdrawal of Certain Public Lands in Lincoln Coun 88-17962
" riser for Cave Run Lake /, Selective 88-18122
withdrawals and changes in ground-water levels, gr 88-18445
" of the aquifer systems in southwest Fl 88-18451
withdrawn for irrigation in 1980 on the Snake Rive 88-18732
women., Fertility of American 88-18009
Woodland quadrangle, Maine—New Brunswick /, 7.5 mi 88-18634
" resources outside national forests in nor 88-17909
Woods Bluff /, Alabama 1:50,000. [31088-G1-TM-050] 88-18689
word processing /, Improving technology, training, 88-18208
worker /, At home in the office : a guide for the 88-18225
" coverage and retirement income, 1984 : data 88-18008
Worker Adjustment and Retraining Notification Act. 88-17993
workers : 40 manufacturing industries, 34 countrie 88-18939
" in state agricultural experiment stations 88-17883
working group., NIH Technology Assessment Workshop 88-18356
" vision for the California community colleg 88-18291
workout : a U.S. perspective /, Strategy for an LD 88-19092
workplace is up to all of us, A Crime-free 88-18082
works : study of alternatives : Johnstown, Pennsyl 88-18821
" project., Six steps to a civil 88-18126
workshop /, The State of the states in water suppl 88-18138
" on Development of Mineral, Energy, and Wa 88-18430
" on Needs and Resources for Occupational M 88-18381
workstyles : a look at contingent labor : conferen 88-18953
world markets : summary of a research symposium, O 88-17940
World Bank :, The proposed general capital increas 88-19353
World Power and Pacific Program, the Center for St 88-18061
worldwide, 1983-1988 : 305 citations /, Mushroom c 88-17929
writ of certiorari to the United States Court of M 88-18932
writing across the curriculum : Miami-Dade Communi 88-18241
" booklet /, Engineer officer basic course : 88-18073
WSPS) /, Verification testing of an AH-1S wire str 88-18145
Wyoming /, Geologic map of the Eagle Point quadran 88-18755
" /, The Pintail coal bed and barrier bar G 88-18433
" : report of the Committee on Banking, Hous 88-19191
" :, 1:100 000-scale metric topographic map 88-18861
" and western South Dakota's 1983 fuelwood h 88-17910
" and western South Dakota—timber production 88-17908
" BLM hunting access, Sheridan, Johnson and 88-18843
" County, Pennsylvania / 88-18765
"]. 44105-B2-TF-024, Coon Track Creek quadra 88-18629
"]. 44109-B1-TF-024, Tonopah Ridge quadrangl 88-18630
"]. 44109-B3-TF-024, North Fork Pickett Cree 88-18631
" , 1979 :, 1:100 000-scale metric topographi 88-18859
" , 1981 :, 1:100 000-scale metric topographi 88-18860
" , 1981 :, 1:100 000-scale metric topographi 88-18884
" , 1982 :, 1:100 000-scale metric topographi 88-18885
" , 1984 :, Rawlins, 88-18858
Wyoming—Campbell Co., 1971 /, 7.5 minute series (t . 88-18629
Wyoming—Colorado, 1982 :, 1:100 000-scale metric t 88-18857
Wyoming—Montana, 1980 :, 1:100 000-scale metric to 88-18862
" , 1980 :, 1:100 000-scale metric to 88-18886
Wyoming—Park Co. /, 7.5 minute series (topographic 88-18630

" . /, 7.5 minute series (topographic 88-18631

X

Xerox Corporation and the Amalgamated Clothing and 88-18937
XYPLOT a plotting program for the IBM PC using Lot 88-18481

Y

Yakima River Canyon Recreation Area, Washington., 88-18848
year ... /, Annual report to the President and to 88-19311
" ending September 30, 1989, and for other purp 88-19282
" ending September 30, 1989, and for other purp 88-19292
" ending September 30, 1989, and for other purp 88-19293
" ending September 30, 1989 : conference report 88-19252
" old dozer operator was fatally injured ...]., 88-18958
" 1981 and 1982 enlisted accessions /, Validati 88-18098
" 1987, NIH Training Center catalog and calenda 88-18359
" 1989 /, Committee on Appropriations revised a 88-19199
" 1989 :, Legislative Branch appropriations for 88-19340
" 1989 :, The Administration's Budget proposal 88-19470
" 1989 : a report submitted pursuant to section 88-19283
" 1989 : conference report (to accompany H.R. 4 88-19291
" 1989 Department of Energy authorization :, Fi 88-19462
" 1989 information collection budget request., 88-19062
" 1989 : report of the Senate Committee on Comm 88-19195
" 1989 : report (to accompany H.R. 4449) (inclu 88-19261
" 1989 : report (to accompany S. Res. 458)., Ma 88-19207
" 1989—H.R. 4264 and oversight of previously au 88-19351
" 1993 : report (to accompany H.R. 5010) (inclu 88-19263
" 2000., Contours of change : improving communi 88-18291
" 2000 :, Employment in the 88-19381
yearbook. The mineral industry of California., Pre 88-18814
" . The mineral industry of Maine., Preprint 88-18815
" . The mineral industry of Missouri., Prepr 88-18816
" . The mineral industry of New Hampshire., 88-18817
" . The mineral industry of New Jersey., Pre 88-18818
" . The mineral industry of Ohio., Preprint 88-18819
" . The mineral industry of South Carolina., 88-18820
years of evaluation of the Army's basic skills edu 88-18086
" of excellence, 1961-1986 /, Aerospace Medica 88-18155
" 1988-89 for the Department of State, the U.S 88-19416
yeasts for the degradation of hazardous waste /, G 88-18292
Yellow Hills East quadrangle, Washoe and Humboldt 88-18801
Yellowjacket Formation of Middle Proterozoic age f 88-18422
yields ability, challenge your adversary, challeng 88-18159
" in the Coal River and Trace Fork Basins, We 88-18446
" of wells in unconsolidated aquifers in upst 88-18452
" of wells in unconsolidated aquifers in upst 88-18453
" of wells in unconsolidated aquifers in upst 88-18454
young adults in door-to-door sales :, Exploitation 88-19430
" boaters— welcome to marine radio : activity 88-18050
Your United States Army parachute team, the Golden 88-18070
youth /, New fitness award for 88-18350
" employment : an historical and political ana 88-18236
" employment and job creation / 88-18237
" employment program participation on later em 88-18234
" ., Children and 88-18317
Yucca Mountain area, Nye County, Nevada, Borehole 88-18467
Yukon-Charley Rivers National Preserve, Alaska : f 88-18419
yule get it there, Fear not, 88-19044
" get it there, Fear not, 88-19045

Z

Zaire / 88-18045
Zephyrhills quadrangle, Florida, 1975 /, 7.5 minut 88-18499
zircon geochronology of the southern part of the N 88-18464
zirconium with UO_2/, Heat of reaction 88-19316
zone /, An integrated geological, geophysical, and 88-19317
" and mode of subduction beneath southwestern A 88-18756
" in the western conterminous United States, Re 88-18472
ZZZZ Best Co. :, Failure of 88-19396

0-9

000 in valuta statunitense ...., Chiunique, in arr 88-19128
" through 5) at 500MB level., Forecast of long wav 88-18029
" . [31086-G3-TM-050], Vredenburgh /, Alabama 1:5 88-18683
" . [31086-G7-TM-050], Pine Apple /, Alabama 1:50 88-18678
" . [31087-E3-TM-050], Monroeville /, Alabama 1:5 88-18679
" . [31087-E5-TM-050], Whatley /, Alabama 1:50, 88-18680
" . [31087-E7-TM-050], Grove Hill /, Alabama 1:50 88-18681
" . [31087-G1-TM-050], Mc Williams /, Alabama 1:5 88-18682
" . [31087-G5-TM-050], Thomasville /, Alabama 1:5 88-18684
" . [31087-G7-TM-050], Tallahatta Springs /, Alab 88-18685
" . [31088-C3-TM-050], Fruitdale /, Alabama 1:50, 88-18686
" . [31088-E1-TM-050], Saint Stephens /, Alabama 88-18687
" . [31088-E3-TM-050], Millry /, Alabama 1:50, 88-18688
" . [31088-G1-TM-050], Woods Bluff /, Alabama 1:5 88-18689
" . [32087-A3-TM-050], Millers Ferry /, Alabama 1 88-18690
" . [32088-A1-TM-050], Butler /, Alabama 1:50, 88-18691
" . [47122-A7-TM-050], Olympia /, Washington 1:50 88-18720
" . 18155-H5-TM-050, Naalehu /, Hawaii 1:50, 88-18656
" . 19155-B3-TM-050, Pahala /, Hawaii 1:50, 88-18657
" . 19155-B5-TM-050, Punaluu /, Hawaii 1:50, 88-18658
" . 19155-B7-TM-050, Milolii /, Hawaii 1:50, 88-18659
" . 19155-D5-TM-050, Mauna Loa /, Hawaii 1:50, 88-18660
" . 19155-D7-TM-050, Kealakekua Bay /, Hawaii 1:5 88-18661
" . 19155-F3-TM-050, Mauna Kea /, Hawaii 1:50, 88-18662
" . 19155-F5-TM-050, Ahumoa /, Hawaii 1:50, 88-18663
" . 19155-H1-TM-050, Papaaloa /, Hawaii 1:50, 88-18664
" . 19155-H5-TM-050, Waipio Valley /, Hawaii 1:50 88-18665
" . 19155-H7-TM-050, Kawaihae Bay /, Hawaii 1:50, 88-18666
" . 20155-B5-TM-050, Honokane /, Hawaii 1:50, 88-18667
" . 20155-B7-TM-050, Kapaau /, Hawaii 1:50, 88-18668
" . 21157-C5-TM-050, Koko Head /, Hawaii 1:50, 88-18669
" . 21157-E7-TM-050, Laie /, Hawaii 1:50, 88-18670
" . 21158-C1-TM-050, Nanakuli /, Hawaii 1:50, 88-18671
" . 21158-E1-TM-050, Kaena Point /, Hawaii 1:50, 88-18672
" . 27081-C1-TM-050, Basinger /, Florida 1:50, 88-18673
" . 27081-C3-TM-050, Lake Placid /, Florida 1:50, 88-18674
" . 27081-E3-TM-050, Lake Arbuckle /, Florida 1:5 88-18675
" . 27081-G1-TM-050, Lake Marian /, Florida 1:50, 88-18676
" . 27081-G3-TM-050, Lake Weohyakapka /, Florida 88-18677
" . 34080-C5-TM-050, Camden /, South Carolina 1:5 88-18692
" . 34092-G1-TM-050, Jacksonville /, Arkansas 1:5 88-18693
" . 34092-G3-TM-050, North Little Rock /, Arkansa 88-18694
" . 35078-A3-TM-050, Newton Grove /, North Caroli 88-18695
" . 37103-C5-TM-050, Villegreen /, Colorado 1:50, 88-18696
" . 37103-C7-TM-050, Rock Crossing /, Colorado 1: 88-18697
" . 37103-E5-TM-050, Packers Gap /, Colorado 1:50 88-18698
" . 37103-E7-TM-050, Lockwood Arroyo /, Colorado 88-18699
" . 37103-G5-TM-050, La Junta /, Colorado 1:50, 88-18700
" . 37104-C1-TM-050, Tyrone /, Colorado 1:50, 88-18701
" . 37104-C3-TM-050, Hoehne /, Colorado 1:50, 88-18702
" . 37104-E1-TM-050, Thatcher /, Colorado 1:50, 88-18703
" . 37104-E3-TM-050, Hidden Valley Ranch /, Color 88-18704
" . 37104-G1-TM-050, Snowden Lake /, Colorado 1:5 88-18705
" . 37104-G3-TM-050, Red Top Ranch /, Colorado 1: 88-18706
" . 38104-A5-TM-050, Pueblo South /, Colorado 1:5 88-18707
" . 38104-A7-TM-050, Beulah /, Colorado 1:50, 88-18708
" . 39076-E1-TM-050, Havre de Grace /, Maryland 1 88-18709
" . 40076-A5-TM-050, Middletown /, Pennsylvania 1 88-18710

" . 40077-E1-TM-050, Millerstown /, Pennsylvania 88-18711
" . 40077-E3-TM-050, Mifflintown /, Pennsylvania 88-18712
" . 40112-E7-TM-050, Hastings Pass /, Utah 1:50, 88-18713
" . 40112-G3-TM-050, Knolls 2 /, Utah 1:50, 88-18716
" . 40113-C1-TM-050, Wig Mtn. /, Utah 1:50, 88-18714
" . 40113-E1-TM-050, Aragonite /, Utah 1:50, 88-18715
" . 45119-G7-TM-050, Alderdale /, Washington 1:50 88-18717
" . 46121-G7-TM-050, Mt. Rainier West /, Washingt 88-18718
" . 47121-C7-TM-050, Eagle Gorge /, Washington 1: 88-18719
000-scale metric topographic map of Belfield, Nort 88-18865
" metric topographic map of Belfield, Nort 88-18889
" metric topographic map of Bodega Bay, Ca 88-18855
" metric topographic map of Bodega Bay, Ca 88-18901
" metric topographic map of Casper, Wyomin 88-18859
" metric topographic map of Cody, Wyoming— 88-18862
" metric topographic map of Cody, Wyoming— 88-18886
" metric topographic map of Connell, Washi 88-18867
" metric topographic map of Connell, Washi 88-18891
" metric topographic map of Coulee Dam, Wa 88-18873
" metric topographic map of Coulee Dam, Wa 88-18897
" metric topographic map of Fontenelle Res 88-18861
" metric topographic map of Fontenelle Res 88-18885
" metric topographic map of Hardin, Montan 88-18863
" metric topographic map of Hardin, Montan 88-18887
" metric topographic map of Moses Lake, Wa 88-18898
" metric topographic map of Mott, North Da 88-18864
" metric topographic map of Mott, North Da 88-18888
" metric topographic map of Napa, Californ 88-18854
" metric topographic map of Napa, Californ 88-18882
" metric topographic map of Rattlesnake Hi 88-18860
" metric topographic map of Rattlesnake Hi 88-18884
" metric topographic map of Ritzville, Was 88-18896
" metric topographic map of San Diego, Cal 88-18849
" metric topographic map of San Diego, Cal 88-18881
" metric topographic map of Santa Maria, C 88-18850
" metric topographic map of Santa Maria, C 88-18878
" metric topographic map of Saratoga, Wyom 88-18857
" metric topographic map of St. George, Ut 88-18853
" series (topographic), [Alaska]. 57152-G2 88-18654
" series (topographic), [Alaska]. 57152-G5 88-18655
1 /, Subject cataloging manual : subject headings 88-18962
" & C /, Disbursing clerk 88-18151
" , docket no. 50-498 : appendix "A" to license n 88-19314
" ., Publications catalog : LOG 88-19167
" , Waterways and harbors, Atlantic Coast /, Waterb 88-18104
" :25 000-scale series (topographic), [Alaska]. 571 88-18654
" :25 000-scale series (topographic), [Alaska]. 571 88-18655
" :100 000-scale metric topographic map of Belfield 88-18865
" :100 000-scale metric topographic map of Belfield 88-18889
" :100 000-scale metric topographic map of Bodega B 88-18855
" :100 000-scale metric topographic map of Bodega B 88-18901
" :100 000-scale metric topographic map of Casper, 88-18859
" :100 000-scale metric topographic map of Cody, Wy 88-18862
" :100 000-scale metric topographic map of Cody, Wy 88-18886
" :100 000-scale metric topographic map of Connell, 88-18867
" :100 000-scale metric topographic map of Connell, 88-18891
" :100 000-scale metric topographic map of Coulee D 88-18873
" :100 000-scale metric topographic map of Coulee D 88-18897
" :100 000-scale metric topographic map of Fontenel 88-18861
" :100 000-scale metric topographic map of Fontenel 88-18885
" :100 000-scale metric topographic map of Hardin, 88-18863
" :100 000-scale metric topographic map of Hardin, 88-18887
" :100 000-scale metric topographic map of Moses La 88-18898
" :100 000-scale metric topographic map of Mott, No 88-18864
" :100 000-scale metric topographic map of Mott, No 88-18888
" :100 000-scale metric topographic map of Napa, Ca 88-18854
" :100 000-scale metric topographic map of Napa, Ca 88-18882
" :100 000-scale metric topographic map of Rattlesn 88-18860
" :100 000-scale metric topographic map of Rattlesn 88-18884
" :100 000-scale metric topographic map of Ritzvill 88-18896
" :100 000-scale metric topographic map of San Dieg 88-18849
" :100 000-scale metric topographic map of San Dieg 88-18881
" :100 000-scale metric topographic map of Santa Ma 88-18850
" :100 000-scale metric topographic map of Santa Ma 88-18878
" :100 000-scale metric topographic map of Saratoga 88-18857
" :100 000-scale metric topographic map of St. Geor 88-18853
" , 1988, as "Helsinki Human Rights Day.", Joint 88-17991
" :50,000. [31086-G3-TM-050], Vredenburgh /, Alabam 88-18683
" :50,000. [31086-G7-TM-050], Pine Apple /, Alabama 88-18678
" :50,000. [31087-E3-TM-050], Monroeville /, Alabam 88-18679
" :50,000. [31087-E5-TM-050], Whatley /, Alabama 88-18680
" :50,000. [31087-E7-TM-050], Grove Hill /, Alabama 88-18681
" :50,000. [31087-G1-TM-050], Mc Williams /, Alabam 88-18682
" :50,000. [31087-G5-TM-050], Thomasville /, Alabam 88-18684
" :50,000. [31087-G7-TM-050], Tallahatta Springs /, 88-18685
" :50,000. [31088-C3-TM-050], Fruitdale /, Alabama 88-18686
" :50,000. [31088-E1-TM-050], Saint Stephens /, Ala 88-18687
" :50,000. [31088-E3-TM-050], Millry /, Alabama 88-18688
" :50,000. [31088-G1-TM-050], Woods Bluff /, Alabam 88-18689
" :50,000. [32087-A3-TM-050], Millers Ferry /, Alab 88-18690
" :50,000. [32088-A1-TM-050], Butler /, Alabama 88-18691
" :50,000. [47122-A7-TM-050], Olympia /, Washington 88-18720
" :50,000. 18155-H5-TM-050, Naalehu /, Hawaii 88-18656
" :50,000. 19155-B3-TM-050, Pahala /, Hawaii 88-18657
" :50,000. 19155-B5 TM-050, Punaluu /, Hawaii 88-18658
" :50,000. 19155-B7-TM-050, Milolii /, Hawaii 88-18659
" :50,000. 19155-D5-TM-050, Mauna Loa /, Hawaii 88-18660
" :50,000. 19155-D7-TM-050, Kealakekua Bay /, Hawai 88-18661
" :50,000. 19155-F3-TM-050, Mauna Kea /, Hawaii 88-18662
" :50,000. 19155-F5-TM-050, Ahumoa /, Hawaii 88-18663
" :50,000. 19155-H1-TM-050, Papaaloa /, Hawaii 88-18664
" :50,000. 19155-H5-TM-050, Waipio Valley /, Hawaii 88-18665
" :50,000. 19155-H7-TM-050, Kawaihae Bay /, Hawaii 88-18666
" :50,000. 20155-B5-TM-050, Honokane /, Hawaii 88-18667
" :50,000. 20155-B7-TM-050, Kapaau /, Hawaii 88-18668
" :50,000. 21157-C5-TM-050, Koko Head /, Hawaii 88-18669
" :50,000. 21157-E7-TM-050, Laie /, Hawaii 88-18670
" :50,000. 21158-C1-TM-050, Nanakuli /, Hawaii 88-18671
" :50,000. 21158-E1-TM-050, Kaena Point /, Hawaii 88-18672
" :50,000. 27081-C1-TM-050, Basinger /, Florida 88-18673
" :50,000. 27081-C3-TM-050, Lake Placid /, Florida 88-18674
" :50,000. 27081-E3-TM-050, Lake Arbuckle /, Florid 88-18675
" :50,000. 27081-G1-TM-050, Lake Marian /, Florida 88-18676
" :50,000. 27081-G3-TM-050, Lake Weohyakapka /, Flo 88-18677
" :50,000. 34080-C5-TM-050, Camden /, South Carolin 88-18692
" :50,000. 34092-G1-TM-050, Jacksonville /, Arkansa 88-18693
" :50,000. 34092-G3-TM-050, North Little Rock /, Ar 88-18694
" :50,000. 35078-A3-TM-050, Newton Grove /, North C 88-18695
" :50,000. 37103-C5-TM-050, Villegreen /, Colorado 88-18696
" :50,000. 37103-C7-TM-050, Rock Crossing /, Colora 88-18697
" :50,000. 37103-E5-TM-050, Packers Gap /, Colorado 88-18698
" :50,000. 37103-E7-TM-050, Lockwood Arroyo /, Colo 88-18699
" :50,000. 37103-G5-TM-050, La Junta /, Colorado 88-18700
" :50,000. 37104-C1-TM-050, Tyrone /, Colorado 88-18701
" :50,000. 37104-C3-TM-050, Hoehne /, Colorado 88-18702
" :50,000. 37104-E1-TM-050, Thatcher /, Colorado 88-18703
" :50,000. 37104-E3-TM-050, Hidden Valley Ranch /, 88-18704
" :50,000. 37104-G1-TM-050, Snowden Lake /, Colorad 88-18705
" :50,000. 37104-G3-TM-050, Red Top Ranch /, Colora 88-18706
" :50,000. 38104-A5-TM-050, Pueblo South /, Colorad 88-18707

" :50,000. 38104-A7-TM-050, Beulah /, Colorado 88-18708
" :50,000. 39076-E1-TM-050, Havre de Grace /, Maryl 88-18709
" :50,000. 40076-A5-TM-050, Middletown /, Pennsylva 88-18710
" :50,000. 40077-E1-TM-050, Millerstown /, Pennsylv 88-18711
" :50,000. 40077-E3-TM-050, Mifflintown /, Pennsylv 88-18712
" :50,000. 40112-E7-TM-050, Hastings Pass /, Utah 88-18713
" :50,000. 40112-G3-TM-050, Knolls 2 /, Utah 88-18716
" :50,000. 40113-C1-TM-050, Wig Mtn. /, Utah 88-18714
" :50,000. 40113-E1-TM-050, Aragonite /, Utah 88-18715
" :50,000. 45119-G7-TM-050, Alderdale /, Washington 88-18717
" :50,000. 46121-G7-TM-050, Mt. Rainier West /, Was 88-18718
" :50,000. 47121-C7-TM-050, Eagle Gorge /, Washingt 88-18719
1-TF-024, Foundation Ridge quadrangle, Washington— 88-18641
" , Tieton Basin quadrangle, Washington—Yaki 88-18643
1-2-3 and a Hewlett-Packard plotter /, XYPLOT a pl 88-18481
" , and a Hewlett-Packard plotter /, RAREPLOT a 88-18479
1°x 2°quadrangle, Michigan 88-18734
" 2°quadrangle, Montana 88-18789
" 2°quadrangle, North Ca 88-18733
" 2°quadrangle, northwes 88-18748
2 /, Utah 1:50,000. 40112-G3-TM-050, Knolls 88-18716
" and 3, 1988, as "United States-Canada Days of P 88-17980
" of the Education Consolidation and Improvement A 88-18278
" U.S.C. [section] 703(a)., Financial disclosure r 88-19228
" , CD-ROM test disc. no. 88-18024
"), Crew of space shuttle mission 51-F (Spacelab 88-19002
" , Finances and physical features /, Summary stati 88-18802
" , Shoaling and hydraulic investigations in Southw 88-18120
" , Waterways and harbors, Gulf Coast, Mississippi 88-18105
" ', 3'-Dideoxycytidine (ddC) /, Long-term treatmen 88-18365
" .7, Information center/clearinghouse professional 88-18264
" .8, Records and information manager competencies 88-18265
" , 1988, as "National Literacy Day.", Joint Reso 88-17981
2-year budget cycle, and for other purposes togeth 88-19225
II and error-prone model report /, Validation, edi 88-18289
2d session :, Review of arms control and disarmame 88-19342
2°quadrangle, Michigan and Wisconsin / 88-18734
" , Montana and Idaho /, Aer 88-18789
" , North Carolina and South 88-18733
" , northwestern New Mexico 88-18748
3'-Dideoxycytidine (ddC) /, Long-term treatment of 88-18365
" , United States Code, to establish a single poll 88-19223
" , Waterways and harbors, Great Lakes /, Waterborn 88-18106
" /10/88, revision no. 556., Field operations handb 88-18954
" , 1988, as "United States-Canada Days of Peace a 88-17980
4, Waterways and harbors, Pacific Coast, Alaska, a 88-18107
" , 1983, and amending agreement, signed at Washing 88-19107
5 minute series (topographic) :, 7. 88-18624
" minute series (topographic), [Alabama]. 30087-E4 88-18507
" minute series (topographic), [Alabama]. 31088-E4 88-18510
" minute series (topographic), [Alabama]. 31088-H4 88-18511
" minute series (topographic), [Alabama]. 32088-H2 88-18517
" minute series (topographic), [Arizona]. 31112-H8 88-18516
" minute series (topographic), [Arizona]. 36111-C5 88-18554
" minute series (topographic), [Arizona]. 36111-C6 88-18555
" minute series (topographic), [Arizona]. 36111-C7 88-18556
" minute series (topographic), [Arizona]. 36111-D5 88-18557
" minute series (topographic), [Arizona]. 36111-D6 88-18558
" minute series (topographic), [Arizona]. 36112-A 88-18559
" minute series (topographic), [Arizona]. 36112-A7 88-18560
" minute series (topographic), [Arizona]. 36112-B5 88-18561
" minute series (topographic), [Arizona]. 36112-B6 88-18562
" minute series (topographic), [Arizona]. 36112-H7 88-18563
" minute series (topographic), [Arizona]. 36113-G1 88-18564
" minute series (topographic), [Arkansas]. 34092-G 88-18529
" minute series (topographic), [California]. 32114 88-18519
" minute series (topographic), [California]. 33114 88-18522
" minute series (topographic), [California]. 33114 88-18523
" minute series (topographic), [California]. 33114 88-18524
" minute series (topographic), [California]. 33114 88-18525
" minute series (topographic), [California]. 33115 88-18526
" minute series (topographic), [California]. 33116 88-18527
" minute series (topographic), [California]. 35118 88-18544
" minute series (topographic), [California]. 36116 88-18565
" minute series (topographic), [California]. 36116 88-18566
" minute series (topographic), [California]. 36116 88-18567
" minute series (topographic), [California]. 36117 88-18568
" minute series (topographic), [California]. 36117 88-18569
" minute series (topographic), [California]. 36117 88-18570
" minute series (topographic), [California]. 36117 88-18571
" minute series (topographic), [California]. 37117 88-18577
" minute series (topographic), [California]. 37118 88-18579
" minute series (topographic), [California]. 39120 88-18600
" minute series (topographic), [California]. 40122 88-18606
" minute series (topographic), [California]. 40123 88-18607
" minute series (topographic), [California]. 41121 88-18609
" minute series (topographic), [California]. 41123 88-18610
" minute series (topographic), [Colorado]. 39106-G 88-18599
" minute series (topographic), [Florida]. 26081-E8 88-18482
" minute series (topographic), [Florida]. 26082-G1 88-18483
" minute series (topographic), [Florida]. 26082-H1 88-18484
" minute series (topographic), [Florida]. 27081-A8 88-18485
" minute series (topographic), [Florida]. 27081-C8 88-18486
" minute series (topographic), [Florida]. 27081-F8 88-18487
" minute series (topographic), [Florida]. 27081-G6 88-18488
" minute series (topographic), [Florida]. 27081-H6 88-18489
" minute series (topographic), [Florida]. 27081-H7 88-18490
" minute series (topographic), [Florida]. 27082-A1 88-18491
" minute series (topographic), [Florida]. 27082-A2 88-18492
" minute series (topographic), [Florida]. 27082-D6 88-18493
" minute series (topographic), [Florida]. 27082-E1 88-18494
" minute series (topographic), [Florida]. 27082-F2 88-18495
" minute series (topographic), [Florida]. 28081-A8 88-18496
" minute series (topographic), [Florida]. 28082-A3 88-18497
" minute series (topographic), [Florida]. 28082-A4 88-18498
" minute series (topographic), [Florida]. 28082-B2 88-18499
" minute series (topographic), [Florida]. 28082-B4 88-18500
" minute series (topographic), [Florida]. 30087-D1 88-18506
" minute series (topographic), [Georgia]. 30083-G5 88-18505
" minute series (topographic), [Indiana]. 38085-B8 88-18585
" minute series (topographic), [Indiana]. 38085-C7 88-18586
" minute series (topographic), [Indiana]. 38085-F3 88-18587
" minute series (topographic), [Indiana]. 39087-A5 88-18598
" minute series (topographic), [Maine]. 45067-B4-T 88-18634
" minute series (topographic), [Maine]. 47069-B4-T 88-18644
" minute series (topographic), [Maine]. 47069-C1-T 88-18645
" minute series (topographic), [Maine]. 47069-C4-T 88-18646
" minute series (topographic), [Maine]. 47069-D1-T 88-18647
" minute series (topographic), [Maine]. 47069-D3-T 88-18648
" minute series (topographic), [Maryland]. 38076-C 88-18580
" minute series (topographic), [Maryland]. 38076-D 88-18581
" minute series (topographic), [Maryland]. 39077-C 88-18590
" minute series (topographic), [Michigan]. 43086-G 88-18615
" minute series (topographic), [Michigan]. 44085-B 88-18625
" minute series (topographic), [Minnesota]. 44093- 88-18626
" minute series (topographic), [Minnesota]. 44095- 88-18627
" minute series (topographic). [Minnesota]. 45094- 88-18635
" minute series (topographic), [Minnesota]. 45094- 88-18636
" minute series (topographic), [Minnesota]. 45095- 88-18637
" minute series (topographic), [Missouri]. [38092- 88-18589
" minute series (topographic), [Missouri]. 38092-B 88-18588
" minute series (topographic), [Montana]. 47107-E6 88-18649
" minute series (topographic), [Montana]. 47107-E8 88-18650
" minute series (topographic), [Montana]. 47107-F5 88-18651
" minute series (topographic), [Montana]. 47112-H4 88-18652

" minute series (topographic), [Nevada]. 37116-F8- 88-18575
" minute series (topographic), [Nevada]. 37116-G1- 88-18576
" minute series (topographic), [Nevada]. 37117-E1- 88-18578
" minute series (topographic), [Nevada]. 40118-A2- 88-18602
" minute series (topographic), [Nevada]. 40118-A3- 88-18603
" minute series (topographic), [Nevada]. 40118-A6- 88-18604
" minute series (topographic), [Nevada]. 40118-B6- 88-18605
" minute series (topographic), [Nevada]. 41119-G6- 88-18608
" minute series (topographic), [New Hampshire]. 43 88-18613
" minute series (topographic), [New Hampshire]. 43 88-18614
" minute series (topographic), [New Hampshire]. 44 88-18616
" minute series (topographic), [New Mexico]. 36106 88-18553
" minute series (topographic), [North Carolina]. 3 88-18530
" minute series (topographic), [North Carolina]. 3 88-18531
" minute series (topographic), [North Carolina]. 3 88-18532
" minute series (topographic), [North Carolina]. 3 88-18533
" minute series (topographic), [North Carolina]. 3 88-18534
" minute series (topographic), [North Carolina]. 3 88-18535
" minute series (topographic), [North Carolina]. 3 88-18536
" minute series (topographic), [North Carolina]. 3 88-18537
" minute series (topographic), [North Carolina]. 3 88-18546
" minute series (topographic), [North Carolina]. 3 88-18547
" minute series (topographic), [Ohio]. 38083-H 6-T 88-18584
" minute series (topographic), [Ohio]. 38083-H1-TF 88-18583
" minute series (topographic), [Ohio]. 39081-G7-TF 88-18593
" minute series (topographic), [Ohio]. 39083-A7-TF 88-18594
" minute series (topographic), [Ohio]. 39083-D8-TF 88-18595
" minute series (topographic), [Ohio]. 39084-A1-TF 88-18596
" minute series (topographic), [Ohio]. 39084-D7-TF 88-18597
" minute series (topographic), [Ohio]. 40081-B8-TF 88-18601
" minute series (topographic), [Oregon]. 42121-F3- 88-18611
" minute series (topographic), [Oregon] 42121-F4- 88-18612
" minute series (topographic), [Oregon]. 44118-D5- 88-18632
" minute series (topographic), [Oregon]. 44118-G6- 88-18633
" minute series (topographic), [Oregon]. 45119-H3- 88-18640
" minute series (topographic), [South Carolina]. 3 88-18520
" minute series (topographic), [South Carolina]. 3 88-18521
" minute series (topographic), [South Carolina]. 3 88-18528
" minute series (topographic), [South Dakota]. 441 88-18628
" minute series (topographic), [South Dakota]. 451 88-18638
" minute series (topographic), [Tennessee]. 35085- 88-18538
" minute series (topographic), [Tennessee]. 35085- 88-18539
" minute series (topographic), [Tennessee]. 35085- 88-18540
" minute series (topographic), [Tennessee]. 35087- 88-18541
" minute series (topographic), [Tennessee]. 35088- 88-18542
" minute series (topographic), [Tennessee]. 35088- 88-18543
" minute series (topographic), [Tennessee]. 36083- 88-18548
" minute series (topographic), [Tennessee]. 36086- 88-18549
" minute series (topographic), [Tennessee]. 36087- 88-18550
" minute series (topographic), [Tennessee]. 36087- 88-18551
" minute series (topographic), [Tennessee]. 36087- 88-18552
" minute series (topographic), [Texas]. 28097-G1-T 88-18501
" minute series (topographic), [Texas]. 28097-G2-T 88-18502
" minute series (topographic), [Texas]. 28097-G3-T 88-18503
" minute series (topographic), [Texas]. 28097-H3-T 88-18504
" minute series (topographic), [Texas]. 30097-B5-T 88-18508
" minute series (topographic), [Texas]. 30097-D5-T 88-18509
" minute series (topographic), [Texas]. 31098-D6-T 88-18512
" minute series (topographic), [Texas]. 31099-F2-T 88-18513
" minute series (topographic), [Texas]. 31099-F3-T 88-18514
" minute series (topographic), [Texas]. 31100-H4-T 88-18515
" minute series (topographic), [Texas]. 32099-G5-T 88-18518
" minute series (topographic), [Vermont]. 44073-D2 88-18617
" minute series (topographic), [Vermont]. 44073-E1 88-18618
" minute series (topographic), [Vermont]. 44073-E2 88-18619
" minute series (topographic), [Vermont]. 44073-F1 88-18620
" minute series (topographic), [Vermont]. 44073-G1 88-18621
" minute series (topographic), [Vermont]. 44073-H1 88-18622
" minute series (topographic), [Vermont]. 44073-H2 88-18623
" minute series (topographic), [Virginia]. 36078-E 88-18545
" minute series (topographic), [Virginia]. 37077-C 88-18572
" minute series (topographic), [Virginia]. 37078-A 88-18573
" minute series (topographic), [Virginia]. 37078-B 88-18574
" minute series (topographic), [Virginia]. 38078-A 88-18582
" minute series (topographic), [Washington]. 45119 88-18639
" minute series (topographic), [Washington]. 46121 88-18641
" minute series (topographic), [Washington]. 46121 88-18642
" minute series (topographic), [Washington]. 46121 88-18643
" minute series (topographic), [Washington]. 47120 88-18653
" minute series (topographic), [West Virginia]. 39 88-18591
" minute series (topographic), [West Virginia]. 39 88-18592
" minute series (topographic), [Wyoming]. 44105-B2 88-18629
" minute series (topographic), [Wyoming]. 44109-B1 88-18630
" minute series (topographic), [Wyoming]. 44109-B3 88-18631
") at 500MB level., Forecast of long waves (0 thro 88-18029
" , National summaries /, Waterborne commerce of th 88-18108
5D-2 Flight 7 /, Fluxgate magnetometer (SSM) for t 88-18171
6, 1981 with exchange of letters., Atomic energy : 88-19114
6-TF-024, Driftwood Canyon quadrangle, Arizona—Coc 88-18559
" , Winchester quadrangle, Ohio, 1961 /, 7.5 88-18584
06-664.12., Summary of trade and tariff informatio 88-18904
7 /, Fluxgate magnetometer (SSM) for the Defense M 88-18171
" , Information center/clearinghouse professional c 88-18264
" .5 minute series (topographic) : 88-18624
" .5 minute series (topographic), [Alabama]. 30087- 88-18507
" .5 minute series (topographic), [Alabama]. 31088- 88-18510
" .5 minute series (topographic), [Alabama]. 31088- 88-18511
" .5 minute series (topographic), [Alabama]. 32088- 88-18517
" .5 minute series (topographic), [Arizona]. 31112- 88-18516
" .5 minute series (topographic), [Arizona]. 36111- 88-18554
" .5 minute series (topographic), [Arizona]. 36111- 88-18555
" .5 minute series (topographic), [Arizona]. 36111- 88-18556
" .5 minute series (topographic), [Arizona]. 36111- 88-18557
" .5 minute series (topographic), [Arizona]. 36111- 88-18558
" .5 minute series (topographic), [Arizona]. 36112- 88-18559
" .5 minute series (topographic), [Arizona]. 36112- 88-18560
" .5 minute series (topographic), [Arizona]. 36112- 88-18561
" .5 minute series (topographic), [Arizona]. 36112- 88-18562
" .5 minute series (topographic), [Arizona]. 36112- 88-18563
" .5 minute series (topographic), [Arizona]. 36113- 88-18564
" .5 minute series (topographic), [Arkansas]. 34092 88-18529
" .5 minute series (topographic), [California]. 321 88-18519
" .5 minute series (topographic), [California]. 331 88-18522
" .5 minute series (topographic), [California]. 331 88-18523
" .5 minute series (topographic), [California]. 331 88-18524
" .5 minute series (topographic), [California]. 331 88-18525
" .5 minute series (topographic), [California]. 331 88-18526
" .5 minute series (topographic), [California]. 331 88-18527
" .5 minute series (topographic), [California]. 351 88-18544
" .5 minute series (topographic), [California]. 361 88-18565
" .5 minute series (topographic), [California]. 361 88-18566
" .5 minute series (topographic), [California]. 361 88-18567
" .5 minute series (topographic), [California]. 361 88-18568
" .5 minute series (topographic), [California]. 361 88-18569
" .5 minute series (topographic), [California]. 361 88-18570
" .5 minute series (topographic), [California]. 361 88-18571
" .5 minute series (topographic), [California]. 371 88-18577
" .5 minute series (topographic), [California]. 371 88-18579
" .5 minute series (topographic), [California]. 391 88-18600
" .5 minute series (topographic), [California]. 401 88-18606
" .5 minute series (topographic), [California]. 401 88-18607
" .5 minute series (topographic), [California]. 411 88-18609
" .5 minute series (topographic), [California]. 411 88-18610
" .5 minute series (topographic), [Colorado]. 39106 88-18599
" .5 minute series (topographic), [Florida]. 26081- 88-18482
" .5 minute series (topographic), [Florida]. 26082- 88-18483
" .5 minute series (topographic), [Florida]. 26082- 88-18484

" .5 minute series (topographic), [Florida]. 27081- 88-18485
" .5 minute series (topographic), [Florida]. 27081- 88-18486
" .5 minute series (topographic), [Florida]. 27081- 88-18487
" .5 minute series (topographic), [Florida]. 27081- 88-18488
" .5 minute series (topographic), [Florida]. 27081- 88-18489
" .5 minute series (topographic), [Florida]. 27081- 88-18490
" .5 minute series (topographic), [Florida]. 27082- 88-18491
" .5 minute series (topographic), [Florida]. 27082- 88-18492
" .5 minute series (topographic), [Florida]. 27082- 88-18493
" .5 minute series (topographic), [Florida]. 27082- 88-18494
" .5 minute series (topographic), [Florida]. 27082- 88-18495
" .5 minute series (topographic), [Florida]. 28081- 88-18496
" .5 minute series (topographic), [Florida]. 28082- 88-18497
" .5 minute series (topographic), [Florida]. 28082- 88-18498
" .5 minute series (topographic), [Florida]. 28082- 88-18499
" .5 minute series (topographic), [Florida]. 28082- 88-18500
" .5 minute series (topographic), [Florida]. 30087- 88-18506
" .5 minute series (topographic), [Georgia]. 30083- 88-18505
" .5 minute series (topographic), [Indiana]. 38085- 88-18585
" .5 minute series (topographic), [Indiana]. 38085- 88-18586
" .5 minute series (topographic), [Indiana]. 38085- 88-18587
" .5 minute series (topographic), [Indiana]. 39087- 88-18598
" .5 minute series (topographic), [Maine]. 45067-B4 88-18634
" .5 minute series (topographic), [Maine]. 47069-B4 88-18644
" .5 minute series (topographic), [Maine]. 47069-C1 88-18645
" .5 minute series (topographic), [Maine]. 47069-C4 88-18646
" .5 minute series (topographic), [Maine]. 47069-D1 88-18647
" .5 minute series (topographic), [Maine]. 47069-D3 88-18648
" .5 minute series (topographic), [Maryland]. 38076 88-18580
" .5 minute series (topographic), [Maryland]. 38076 88-18581
" .5 minute series (topographic), [Maryland]. 39077 88-18590
" .5 minute series (topographic), [Michigan]. 43086 88-18615
" .5 minute series (topographic), [Michigan]. 44085 88-18625
" .5 minute series (topographic), [Minnesota]. 4409 88-18626
" .5 minute series (topographic), [Minnesota]. 4409 88-18627
" .5 minute series (topographic), [Minnesota]. 4509 88-18635
" .5 minute series (topographic), [Minnesota]. 4509 88-18636
" .5 minute series (topographic), [Minnesota]. 4509 88-18637
" .5 minute series (topographic), [Missouri]. [3809 88-18589
" .5 minute series (topographic), [Missouri]. 38092 88-18588
" .5 minute series (topographic), [Montana]. 47107- 88-18649
" .5 minute series (topographic), [Montana]. 47107- 88-18650
" .5 minute series (topographic), [Montana]. 47107- 88-18651
" .5 minute series (topographic), [Montana]. 47112- 88-18652
" .5 minute series (topographic), [Nevada]. 37116-F 88-18575
" .5 minute series (topographic), [Nevada]. 37116-G 88-18576
" .5 minute series (topographic), [Nevada]. 37117-E 88-18578
" .5 minute series (topographic), [Nevada]. 40118-A 88-18602
" .5 minute series (topographic), [Nevada]. 40118-A 88-18603
" .5 minute series (topographic), [Nevada]. 40118-A 88-18604
" .5 minute series (topographic), [Nevada]. 40118-B 88-18605
" .5 minute series (topographic), [Nevada]. 41119-G 88-18608
" .5 minute series (topographic), [New Hampshire]. 88-18613
" .5 minute series (topographic), [New Hampshire]. 88-18614
" .5 minute series (topographic), [New Hampshire]. 88-18616
" .5 minute series (topographic), [New Mexico]. 361 88-18553
" .5 minute series (topographic), [North Carolina]. 88-18530
" .5 minute series (topographic), [North Carolina]. 88-18531
" .5 minute series (topographic), [North Carolina]. 88-18532
" .5 minute series (topographic), [North Carolina]. 88-18533
" .5 minute series (topographic), [North Carolina]. 88-18534
" .5 minute series (topographic), [North Carolina]. 88-18535
" .5 minute series (topographic), [North Carolina]. 88-18536
" .5 minute series (topographic), [North Carolina]. 88-18537
" .5 minute series (topographic), [North Carolina]. 88-18546
" .5 minute series (topographic), [North Carolina]. 88-18547
" .5 minute series (topographic), [Ohio]. 38083-H 6 88-18584
" .5 minute series (topographic), [Ohio]. 38083-H1- 88-18583
" .5 minute series (topographic), [Ohio]. 39081-G7- 88-18593
" .5 minute series (topographic), [Ohio]. 39083-A7- 88-18594
" .5 minute series (topographic), [Ohio]. 39083-D8- 88-18595
" .5 minute series (topographic), [Ohio]. 39084-A1- 88-18596
" .5 minute series (topographic), [Ohio]. 39084-B7- 88-18597
" .5 minute series (topographic), [Ohio]. 40081-B8- 88-18601
" .5 minute series (topographic), [Oregon]. 42121-F 88-18611
" .5 minute series (topographic), [Oregon]. 42121-F 88-18612
" .5 minute series (topographic), [Oregon]. 44118-D 88-18632
" .5 minute series (topographic), [Oregon]. 44118-G 88-18633
" .5 minute series (topographic), [Oregon]. 45119-H 88-18640
" .5 minute series (topographic), [South Carolina]. 88-18520
" .5 minute series (topographic), [South Carolina]. 88-18521
" .5 minute series (topographic), [South Carolina]. 88-18528
" .5 minute series (topographic), [South Dakota]. 4 88-18628
" .5 minute series (topographic), [South Dakota]. 4 88-18638
" .5 minute series (topographic), [Tennessee]. 3508 88-18538
" .5 minute series (topographic), [Tennessee]. 3508 88-18539
" .5 minute series (topographic), [Tennessee]. 3508 88-18540
" .5 minute series (topographic), [Tennessee]. 3508 88-18541
" .5 minute series (topographic), [Tennessee]. 3508 88-18542
" .5 minute series (topographic), [Tennessee]. 3508 88-18543
" .5 minute series (topographic), [Tennessee]. 3608 88-18548
" .5 minute series (topographic), [Tennessee]. 3608 88-18549
" .5 minute series (topographic), [Tennessee]. 3608 88-18550
" .5 minute series (topographic), [Tennessee]. 3608 88-18551
" .5 minute series (topographic), [Tennessee]. 3608 88-18552
" .5 minute series (topographic), [Texas]. 28097-G1 88-18501
" .5 minute series (topographic), [Texas]. 28097-G2 88-18502
" .5 minute series (topographic), [Texas]. 28097-G3 88-18503
" .5 minute series (topographic), [Texas]. 28097-H3 88-18504
" .5 minute series (topographic), [Texas]. 30097-B5 88-18508
" .5 minute series (topographic), [Texas]. 30097-D5 88-18509
" .5 minute series (topographic), [Texas]. 31098-D6 88-18512
" .5 minute series (topographic), [Texas]. 31099-F2 88-18513
" .5 minute series (topographic), [Texas]. 31099-F3 88-18514
" .5 minute series (topographic), [Texas]. 31100-H4 88-18515
" .5 minute series (topographic), [Texas]. 32099-G5 88-18518
" .5 minute series (topographic), [Vermont]. 44073- 88-18617
" .5 minute series (topographic), [Vermont]. 44073- 88-18618
" .5 minute series (topographic), [Vermont]. 44073- 88-18619
" .5 minute series (topographic), [Vermont]. 44073- 88-18620
" .5 minute series (topographic), [Vermont]. 44073- 88-18621
" .5 minute series (topographic), [Vermont]. 44073- 88-18622
" .5 minute series (topographic), [Vermont]. 44073- 88-18623
" .5 minute series (topographic), [Virginia]. 36078 88-18545
" .5 minute series (topographic), [Virginia]. 37077 88-18572
" .5 minute series (topographic), [Virginia]. 37078 88-18573
" .5 minute series (topographic), [Virginia]. 37078 88-18574
" .5 minute series (topographic), [Virginia]. 38078 88-18582
" .5 minute series (topographic), [Washington]. 451 88-18639
" .5 minute series (topographic), [Washington]. 461 88-18641
" .5 minute series (topographic), [Washington]. 461 88-18642
" .5 minute series (topographic), [Washington]. 461 88-18643
" .5 minute series (topographic), [Washington]. 471 88-18653
" .5 minute series (topographic), [West Virginia]. 88-18591
" .5 minute series (topographic), [West Virginia]. 88-18592
" .5 minute series (topographic), [Wyoming]. 44105- 88-18629
" .5 minute series (topographic), [Wyoming]. 44109- 88-18630
" .5 minute series (topographic), [Wyoming]. 44109- 88-18631
7th Communications Group., Headquarters United Sta 88-18158
8 operating on the Soo Line Railroad, Fall River, 88-19151
" , as amended., Excerpts from National Labor Relat 88-18967
" , Records and information manager competencies /, 88-18265
8-9 November 1984 /, Proceedings of the Floating T 88-18115
10,000 in valuta statunitense ....., Chiunique, in 88-19128
" /88, revision no. 556., Field operations handboo 88-18954
10-point action plan to respond to the public heal 88-19230
10-12 October 1984 /, Military planning in the twe 88-18189

11,575 acres, CA-020-211 Tule Mountain WSA, 16,950 88-18409
12., Summary of trade and tariff information : con 88-18904
" , 1983., Agricultural commodities, agreement bet 88-19105
" , 1988, as "National Scleroderma Awareness Week 88-17960
13, 1983., Agricultural commodities : agreement be 88-19108
" , 1988, and Ending November 19, 1988, as "Geogr 88-18000
14, 1988, as "Baltic Freedom Day.", Joint Resolu 88-17966
14-65, part I /, Expenditure accounting : ST 88-18067
15, 1983., Agricultural commodities : agreement be 88-19104
16 CFR part 456 : final report /, Ophthalmic pract 88-18295
" ,950 acres /, Department of the Interior final e 88-18409
" , 1983 and amending agreement, effected by excha 88-19105
16-20 July 1984, Chicago, Illinois /, Proceedings, 88-18141
17th Street in Omaha, Nebraska, as the "Edward Zo 88-17976
19, 1981., Aviation technical assistance, memorand 88-19112
" , 1988, as "Geography Awareness Week.", Joint 88-18000
21 CFR 1002)., Reporting guide for laser light sho 88-18379
24 through 30, 1988, as "Lyme Disease Awareness W 88-17990
" , 1983., Agricultural commodities : agreement be 88-19103
25 000-scale series (topographic), [Alaska]. 57152 88-18654
" 000-scale series (topographic), [Alaska]. 57152 88-18655
" , 1981., Defense, personnel exchange : memorandu 88-19113
25-29 October 1982, St. Louis, Missouri /, Proceed 88-18140
26 : flight of Discovery : NASA & U.S. industry ex 88-19035
" through July 2, 1988, as "National Safety Belt 88-17979
27, Alcohol, tobacco products and firearms., Code 88-17953
" , Alcohol, tobacco products and firearms, CFR. 88-17953
29, Labor., Code of federal regulations. 88-17954
" , Labor, CFR. 88-17954
" , 1983., Finance, consolidation and rescheduling 88-19106
30, 1983., Agricultural commodities : agreement be 88-19102
" , 1988, as "Lyme Disease Awareness Week.", Joi 88-17990
30C, Rubber mechanical goods., Current industrial 88-18004
30′ x 60′ quadrangle, Gran 88-18749
31., Vocational rehabilitation and counseling unde 88-19165
32 year old dozer operator was fatally injured ... 88-18958
34 countries, 1975 and 1977-87 /, Hourly compensat 88-18939
36 P, Communication equipment, including telephone 88-18007
38 U.S.C. chapter 31., Vocational rehabilitation a 88-19165
" , United States Code, to Revise, Improve, and Ex 88-17956
40 manufacturing industries, 34 countries, 1975 an 88-18939
41 tubular panels for a hypersonic aircraft wing # 88-18976
42 optional early retirement program for federal e 88-18301
50 Spring Street, Southwest, Atlanta, Georgia, as 88-17995
" trade contacts nationwide. 88-18048
" ,000. [31086-G3-TM-050], Vredenburgh /, Alabama 88-18683
" ,000. [31086-G7-TM-050], Pine Apple /, Alabama 1 88-18678
" ,000. [31087-E3-TM-050], Monroeville /, Alabama 88-18679
" ,000. [31087-E5-TM-050], Whatley /, Alabama 1: 88-18680
" ,000. [31087-E7-TM-050], Grove Hill /, Alabama 1 88-18681
" ,000. [31087-G1-TM-050], Mc Williams /, Alabama 88-18682
" ,000. [31087-G5-TM-050], Thomasville /, Alabama 88-18684
" ,000. [31087-G7-TM-050], Tallahatta Springs /, A 88-18685
" ,000. [31088-C3-TM-050], Fruitdale /, Alabama 1: 88-18686
" ,000. [31088-E1-TM-050], Saint Stephens /, Alaba 88-18687
" ,000. [31088-E3-TM-050], Millry /, Alabama 1: 88-18688
" ,000. [31088-G1-TM-050], Woods Bluff /, Alabama 88-18689
" ,000. [32087-A3-TM-050], Millers Ferry /, Alabam 88-18690
" ,000. [32088-A1-TM-050], Butler /, Alabama 1: 88-18691
" ,000. [47122-A7-TM-050], Olympia /, Washington 1 88-18720
" ,000. 18155-H5-TM-050, Naalehu /, Hawaii 1: 88-18656
" ,000. 19155-B3-TM-050, Pahala /, Hawaii 1: 88-18657
" ,000. 19155-B5-TM-050, Punaluu /, Hawaii 1: 88-18658
" ,000. 19155-B7-TM-050, Milolii /, Hawaii 1: 88-18659
" ,000. 19155-D5-TM-050, Mauna Loa /, Hawaii 1: 88-18660
" ,000. 19155-D7-TM-050, Kealakekua Bay /, Hawaii 88-18661
" ,000. 19155-F3-TM-050, Mauna Kea /, Hawaii 1: 88-18662
" ,000. 19155-F5-TM-050, Ahumoa /, Hawaii 1: 88-18663
" ,000. 19155-H1-TM-050, Papaaloa /, Hawaii 1: 88-18664
" ,000. 19155-H5-TM-050, Waipio Valley /, Hawaii 1 88-18665
" ,000. 19155-H7-TM-050, Kawaihae Bay /, Hawaii 1: 88-18666
" ,000. 20155-B5-TM-050, Honokane /, Hawaii 1: 88-18667
" ,000. 20155-B7-TM-050, Kapaau /, Hawaii 1: 88-18668
" ,000. 21157-C5-TM-050, Koko Head /, Hawaii 1: 88-18669
" ,000. 21157-E7-TM-050, Laie /, Hawaii 1: 88-18670
" ,000. 21158-C1-TM-050, Nanakuli /, Hawaii 1: 88-18671
" ,000. 21158-E1-TM-050, Kaena Point /, Hawaii 1: 88-18672
" ,000. 27081-C1-TM-050, Basinger /, Florida 1: 88-18673
" ,000. 27081-C3-TM-050, Lake Placid /, Florida 1: 88-18674
" ,000. 27081-E3-TM-050, Lake Arbuckle /, Florida 88-18675
" ,000. 27081-G1-TM-050, Lake Marian /, Florida 1: 88-18676
" ,000. 27081-G3-TM-050, Lake Weohyakapka /, Flori 88-18677
" ,000. 34080-C5-TM-050, Camden /, South Carolina 88-18692
" ,000. 34092-G1-TM-050, Jacksonville /, Arkansas 88-18693
" ,000. 34092-G3-TM-050, North Little Rock /, Arka 88-18694
" ,000. 35078-A3-TM-050, Newton Grove /, North Car 88-18695
" ,000. 37103-C5-TM-050, Villegreen /, Colorado 1: 88-18696
" ,000. 37103-C7-TM-050, Rock Crossing /, Colorado 88-18697
" ,000. 37103-E5-TM-050, Packers Gap /, Colorado 1 88-18698
" ,000. 37103-E7-TM-050, Lockwood Arroyo /, Colora 88-18699
" ,000. 37103-G5-TM-050, La Junta /, Colorado 1: 88-18700
" ,000. 37104-C1-TM-050, Tyrone /, Colorado 1: 88-18701
" ,000. 37104-C3-TM-050, Hoehne /, Colorado 1: 88-18702
" ,000. 37104-E1-TM-050, Thatcher /, Colorado 1: 88-18703
" ,000. 37104-E3-TM-050, Hidden Valley Ranch /, Co 88-18704
" ,000. 37104-G1-TM-050, Snowden Lake /, Colorado 88-18705
" ,000. 37104-G3-TM-050, Red Top Ranch /, Colorado 88-18706
" ,000. 38104-A5-TM-050, Pueblo South /, Colorado 88-18707
" ,000. 38104-A7-TM-050, Beulah /, Colorado 1: 88-18708
" ,000. 39076-E1-TM-050, Havre de Grace /, Marylan 88-18709
" ,000. 40076-A5-TM-050, Middletown /, Pennsylvani 88-18710
" ,000. 40077-E1-TM-050, Millerstown /, Pennsylvan 88-18711
" ,000. 40077-E3-TM-050, Mifflintown /, Pennsylvan 88-18712
" ,000. 40112-E7-TM-050, Hastings Pass /, Utah 1: 88-18713
" ,000. 40112-G3-TM-050, Knolls 2 /, Utah 1: 88-18716
" ,000. 40113-C1-TM-050, Wig Mtn. /, Utah 1: 88-18714
" ,000. 40113-E1-TM-050, Aragonite /, Utah 1: 88-18715
" ,000. 45119-G7-TM-050, Alderdale /, Washington 1 88-18717
" ,000. 46121-G7-TM-050, Mt. Rainier West /, Washi 88-18718
" ,000. 47121-C7-TM-050, Eagle Gorge /, Washington 88-18719
50-498 : appendix "A" to license no. NPF-76., Te 88-19314
51-A), Crew of the space shuttle orbital flight (88-19000
51-C), Crew of the space shuttle orbital flight (88-19025
51-D), Crew of the space shuttle orbital flight (88-19001
51-F (Spacelab 2), Crew of space shuttle mission 88-19002
51-I, Crew of space shuttle mission 88-19003
60) : commissioning, May ninth, nineteen hundred e 88-18146
60′ quadrangle, Grand and Uinta counti 88-18749
65 : trends, costs, and national issues : report t 88-18307
84 /, Determination of ionospheric electron densit 88-18174
86 central Los Angeles County, Census ' 88-18018
" central Los Angeles County, Census ' 88-18022
" east central Mississippi, Census ' 88-18019
" east central Mississippi, Census ' 88-18021
" el Condado de Los Angeles central, Censo ' 88-18020
" el Condado de Los Angeles central, Censo ' 88-18023
88, revision no. 556., Field operations handbook, 88-18954
90AT0090 /, A Diversified, clinically-oriented tra 88-18400
94, the Colonial, and Consolidated Rail Corporatio 88-19152
96°longitude /, Composite magnetic ano 88-18723
99th Congress, 2d session :, Review of arms contro 88-19342
100 000-scale metric topographic map of Belfield, 88-18865
" 000-scale metric topographic map of Belfield, 88-18889
" 000-scale metric topographic map of Bodega Bay 88-18855

" 000-scale metric topographic map of Bodega Bay 88-18901
" 000-scale metric topographic map of Casper, Wy 88-18859
" 000-scale metric topographic map of Cody, Wyom 88-18862
" 000-scale metric topographic map of Cody, Wyom 88-18886
" 000-scale metric topographic map of Connell, W 88-18867
" 000-scale metric topographic map of Connell, W 88-18891
" 000-scale metric topographic map of Coulee Dam 88-18873
" 000-scale metric topographic map of Coulee Dam 88-18897
" 000-scale metric topographic map of Fontenelle 88-18861
" 000-scale metric topographic map of Fontenelle 88-18885
" 000-scale metric topographic map of Hardin, Mo 88-18863
" 000-scale metric topographic map of Hardin, Mo 88-18887
" 000-scale metric topographic map of Moses Lake 88-18898
" 000-scale metric topographic map of Mott, Nort 88-18864
" 000-scale metric topographic map of Mott, Nort 88-18888
" 000-scale metric topographic map of Napa, Cali 88-18854
" 000-scale metric topographic map of Napa, Cali 88-18882
" 000-scale metric topographic map of Rattlesnak 88-18860
" 000-scale metric topographic map of Rattlesnak 88-18884
" 000-scale metric topographic map of Ritzville, 88-18896
" 000-scale metric topographic map of San Diego, 88-18849
" 000-scale metric topographic map of San Diego, 88-18881
" 000-scale metric topographic map of Santa Mari 88-18850
" 000-scale metric topographic map of Santa Mari 88-18878
" 000-scale metric topographic map of Saratoga, 88-18857
" 000-scale metric topographic map of St. George 88-18853
100-9)., International Natural Rubber Agreement, 1 88-19168
100-861)., Providing for the consideration of a bi 88-19281
100th anniversary of the statehood of Idaho, Monta 88-19191
130 citations /, Rural America's elderly, 1979-Apr 88-17920
154 citations /, Drought effects on field crops, 1 88-17928
156 Federal Street in Portland, Maine, as the "Ed 88-17988
182)., Amending Title 3, United States Code, to es 88-19223
184 citations /, Vegetable gardening, 1982-March 1 88-17923
186 citations /, Global warming and the greenhouse 88-17927
200)., Frederick Paul of Seattle, Washington : rep 88-19290
205., Paw Paw Lake : final detailed project report 88-18142
215 North 17th Street in Omaha, Nebraska, as the ' 88-17976
245 citations /, Kiwifruit, 1979-1988 : 88-17926
258 citations /, Dryland farming, 1982-May 1988 : 88-17919
285 :, H.R. 88-19384
292 citations /, Alternative farming systems-econo 88-17921
294 citations /, Allelopathy : the effects of chem 88-17917
302 of the Congressional Budget Act of 1974 /, Sma 88-19283
305 citations /, Mushroom cultivation worldwide, 1 88-17929
307 of the Federal Employees' Retirement System Ac 88-17982
322 citations /, Agroforestry, 1979-March 1988 : 88-17924
340 (final) under the Tariff Act of 1930, together 88-18906
346 citations /, Groundwater contamination, 1985-M 88-17918
391)., For the relief of Hyong Cha Kim Kay : repor 88-19273
425)., For the relief of Sukhjit Kuldip Singh Saun 88-19274
438, as amended)., The Intellectual Property Antit 88-19219
442)., Civil Liberties Act : conference report (to 88-19241
456 : final report /, Ophthalmic practice rules : 88-18295
458)., Managing the expenditure of funds for Senat 88-19207
500)., Providing amounts from the contingent fund 88-19253
500MB level., Forecast of long waves (0 through 5) 88-18029
504 of the Rehabilitation Act of 1973., Free appro 88-18199
507)., Providing for the consideration of H.R. 433 88-19248
508)., Providing for the consideration of H.R. 435 88-19249
515 rural rental housing vacancies :, FmHA Section 88-19357
")., Providing for the consideration of H.R. 452 88-19277
521 and to supersede H. Rept. 100-861)., Providing 88-19281
" of the Internal Revenue Code., Instructions fo 88-19145
522)., Providing for the consideration of H.R. 441 88-19285
523)., Providing for the consideration of H.R. 498 88-19286
555)., Indian Gaming Regulatory Act : report toget 88-19184
556., Field operations handbook, 3/10/88, revision 88-18954
575 acres, CA-020-211 Tule Mountain WSA, 16,950 ac 88-18409
600 acres to the Manassas National Battlefield Par 88-19245
" acres to the Manassas National Battlefield Par 88-19246
" Las Vegas Boulevard in Las Vegas, Nevada, as t 88-17975
664.06-664.12., Summary of trade and tariff inform 88-18904
665th Radar Squadron welcomes you to Calumet Air F 88-18156
700 Main Street in Danville, Virginia, as the "Da 88-17997
701-TA-286 (final) under the Tariff Act of 1930, t 88-18905
703(a)., Financial disclosure reports of members o 88-19228
731-TA-338 through 340 (final) under the Tariff Ac 88-18906
731-TA-348(final) under the Tariff Act of 1930, to 88-18907
900)., West Virginia National Interest River Conse 88-19208
950 acres /, Department of the Interior final envi 88-18409
1002)., Reporting guide for laser light shows and 88-18379
1028 : application for recognition of exemption un 88-19145
1149) (including cost estimate of the Congressiona 88-19256
1165)., Pinelands National Reserve, New Jersey : r 88-19176
1270 :, Gold medal for Jesse Owens—H.R. 88-19358
1329)., For the relief of Roswitha Starins : repor 88-19275
1360) (including the cost estimate of the Congress 88-19265
1523)., Amending the Racketeer Influenced and Corr 88-19190
1531 ... March 10, 1987, was referred jointly to t 88-19264
1580 together with minority, dissenting, and addit 88-19233
" together with minority, dissenting, and addit 88-19234
1600., Federal Aviation Administration Independent 88-19180
1613)., Umatilla Basin Project Act : report (to ac 88-19215
1629)., Indoor Air Quality Act of 1988 : report (t 88-19182
1722)., National American Indian Museum and Memori 88-19221
1860 to 1982 /, The traditionally black institutio 88-18254
1885)., Act for Better Child Care Services of 1988 88-19211
1912)., National Mimbres Culture Study Act of 1988 88-19177
1920 with respect to the movement of coal over pub 88-19264
" , Amendments., Merchant Marine Act, 88-17957
1930, together with the information obtained in th 88-18905
" , together with the information obtained in th 88-18907
" , together with the information obtained in, U 88-18906
1934) (including cost estimate of the Congressiona 88-19295
1939)., Constitution Heritage Act of 1988 : report 88-19186
1941 /, 7.5 minute series (topographic), [Tennesse 88-18548
1945) (including the cost estimate of the Congress 88-19266
1948 /, 7.5 minute series (topographic), [Vermont] 88-18617
" /, 7.5 minute series (topographic), [Vermont] 88-18618
" /, 7.5 minute series (topographic), [Vermont] 88-18619
" /, 7.5 minute series (topographic), [Vermont] 88-18620
1949 /, 7.5 minute series (topographic), [Florida] 88-18490
1950 /, 7.5 minute series (topographic), [North Ca 88-18536
" /, 7.5 minute series (topographic), [North Ca 88-18537
" /, 7.5 minute series (topographic), [North Ca 88-18547
" /, 7.5 minute series (topographic), [Tennesse 88-18542
" /, 7.5 minute series (topographic), [Tennesse 88-18543
" /, 7.5 minute series (topographic), [Tennesse 88-18550
" /, 7.5 minute series (topographic), [Tennesse 88-18551
" /, 7.5 minute series (topographic), [Tennesse 88-18552
1951 /, 7.5 minute series (topographic), [North Ca 88-18535
" /, 7.5 minute series (topographic), [South Da 88-18628
" /, 7.5 minute series (topographic), [Tennesse 88-18541
1952 /, 7.5 minute series (topographic), [South Da 88-18638
1953 /, 7.5 minute series (topographic), [Maryland 88-18590
1955 /, 7.5 minute series (topographic), [Florida] 88-18487
" /, 7.5 minute series (topographic), [Florida] 88-18488
" /, 7.5 minute series (topographic), [Florida] 88-18489
1956 /, 7.5 minute series (topographic), [Florida] 88-18483
" /, 7.5 minute series (topographic), [Florida] 88-18485
" /, 7.5 minute series (topographic), [Florida] 88-18486
" /, 7.5 minute series (topographic), [Florida] 88-18491
" /, 7.5 minute series (topographic), [Florida] 88-18492
" /, 7.5 minute series (topographic), [Florida] 88-18494
" /, 7.5 minute series (topographic), [Florida] 88-18495
" /, 7.5 minute series (topographic), [Florida] 88-18498

" /, 7.5 minute series (topographic), [Tennesse 88-18538
" /, 7.5 minute series (topographic), [Tennesse 88-18539
1957 /, 7.5 minute series (topographic), [Florida] 88-18484
" /, 7.5 minute series (topographic), [Tennesse 88-18540
1958 /, 7.5 minute series (topographic), [Florida] 88-18482
1959 /, 7.5 minute series (topographic), [Californ 88-18527
1960 /, 7.5 minute series (topographic), [Ohio]. 3 88-18595
1960-2030., Changes in the living arrangements of 88-19474
1961 /, 7.5 minute series (topographic), [Ohio]. 3 88-18583
" /, 7.5 minute series (topographic), [Ohio]. 3 88-18584
" /, 7.5 minute series (topographic), [Ohio]. 3 88-18593
" /, 7.5 minute series (topographic), [Ohio]. 3 88-18594
" , relating to the lease of certain lands from 88-19266
1961-1986 /, Aerospace Medical Division : twenty-f 88-18155
1962 /, 7.5 minute series (topographic), [North Ca 88-18532
" /, 7.5 minute series (topographic), [North Ca 88-18533
" /, 7.5 minute series (topographic), [Ohio]. 4 88-18601
" /, 7.5 minute series (topographic), [Oregon]. 88-18640
" /, 7.5 minute series (topographic), [Texas]. 88-18513
" /, 7.5 minute series (topographic), [Texas]. 88-18514
" /, 7.5 minute series (topographic), [Washingt 88-18639
1963 /, 7.5 minute series (topographic), [Texas]. 88-18504
" /, 7.5 minute series (topographic), [Texas]. 88-18515
1964 /, 7.5 minute series (topographic), [Florida] 88-18493
" /, 7.5 minute series (topographic), [North Ca 88-18530
" /, 7.5 minute series (topographic), [South Ca 88-18520
" /, 7.5 minute series (topographic), [South Ca 88-18521
" /, 7.5 minute series (topographic), [Texas]. 88-18501
" /, 7.5 minute series (topographic), [Texas]. 88-18502
" /, 7.5 minute series (topographic), [Vermont] 88-18621
" /, 7.5 minute series (topographic), [Vermont] 88-18622
" /, 7.5 minute series (topographic), [Vermont] 88-18623
1965 /, 7.5 minute series (topographic), [Californ 88-18606
" /, 7.5 minute series (topographic), [Montana] 88-18649
" /, 7.5 minute series (topographic), [Montana] 88-18650
" /, 7.5 minute series (topographic), [Montana] 88-18651
" /, 7.5 minute series (topographic), [Texas]. 88-18518
" /, 7.5 minute series (topographic), [Virginia 88-18572
" /, 7.5 minute series (topographic), [West Vir 88-18591
" /, 7.5 minute series (topographic), [West Vir 88-18592
" : report (to accompany S. 2647)., Amending th 88-19214
" to Prevent Abuses in the Supplemental Loans f 88-17984
" , and for Othe Purposes., An Act to Amend the 88-17984
1966 /, 7.5 minute series (topographic), [Californ 88-18544
" /, 7.5 minute series (topographic), [Indiana] 88-18598
" /, 7.5 minute series (topographic), [Minnesot 88-18626
" /, 7.5 minute series (topographic), [Minnesot 88-18637
" /, 7.5 minute series (topographic), [Nevada]. 88-18608
" /, 7.5 minute series (topographic), [Washingt 88-18653
1967 /, 7.5 minute series (topographic), [Minnesot 88-18627
" /, 7.5 minute series (topographic), [Minnesot 88-18635
" /, 7.5 minute series (topographic), [Minnesot 88-18636
" /, 7.5 minute series (topographic), [Washingt 88-18641
" /, 7.5 minute series (topographic), [Washingt 88-18642
" /, 7.5 minute series (topographic), [Washingt 88-18643
" Tax Convention with France : message from the 88-19175
1968 /, 7.5 minute series (topographic), [Ohio]. 3 88-18596
" /, 7.5 minute series (topographic), [Tennesse 88-18549
" /, 7.5 minute series (topographic), [Virginia 88-18545
" /, 7.5 minute series (topographic), [Virginia 88-18573
" /, 7.5 minute series (topographic), [Virginia 88-18574
1969 /, 7.5 minute series (topographic), [North Ca 88-18534
" /, 7.5 minute series (topographic), [North Ca 88-18546
1969-1981 : task I report : the impact of public p 88-18263
1970 /, 7.5 minute series (topographic), [Alabama] 88-18517
" /, 7.5 minute series (topographic), [Florida] 88-18506
" /, 7.5 minute series (topographic), [North Ca 88-18531
" to strengthen the enforcement provisions of t 88-19242
1971 /, 7.5 minute series (topographic), [Indiana] 88-18587
" /, 7.5 minute series (topographic), [Wyoming] 88-18629
1972 /, 7.5 minute series (topographic), [Colorado 88-18599
" : message from the President of the United St 88-19229
" : report (to accompany H.R. 4338) (including 88-19240
" : report (to accompany S. 2318)., Pennsylvani 88-19193
" , adopted at, Amendments—the convention on the 88-19229
1973., Free appropriate public education for stude 88-18199
1973-74 to 1983-84 /, State and county mental hosp 88-18388
1974 /, Small Business Committee allocation of bud 88-19283
" /, 7.5 minute series (topographic), [Alabama] 88-18510
" /, 7.5 minute series (topographic), [Florida] 88-18497
" /, 7.5 minute series (topographic), [Florida] 88-18509
" /, 7.5 minute series (topographic), [Georgia] 88-18505
" to Authorize Appropriations for Fiscal Years 88-17986
" , and for Other Purposes : report (to accompan 88-19265
1975 /, 7.5 minute series (topographic), [Florida] 88-18496
" /, 7.5 minute series (topographic), [Florida] 88-18499
" and 1977-87 /, Hourly compensation costs for 88-18939
1975-84 /, Suspended-sediment yields in the Coal R 88-18446
1976-1984 /, Summary report of the East Texas Stat 88-18232
1977 off of the northern California and Oregon coa 88-18473
" to make technical corrections in the Family I 88-19267
1977-87 /, Hourly compensation costs for productio 88-18939
1978 /, 7.5 minute series (topographic), [Alabama] 88-18507
" /, 7.5 minute series (topographic), [Alabama] 88-18511
" :, Title VII of Civil Service Reform Act of 88-19452
" to remove certain contract duration and right 88-19212
1978-87., Revised seasonally adjusted labor force 88-18940
1979 /, 7.5 minute series (topographic), [Californ 88-18607
" :, Implementation of country-of-origin labeli 88-19334
" :, 1:100 000-scale metric topographic map of 88-18849
" :, 1:100 000-scale metric topographic map of 88-18859
" :, 1:100 000-scale metric topographic map of 88-18881
1979-April 1988 : 130 citations /, Rural America's 88-17920
1979-March 1988 : 322 citations /, Agroforestry, 88-17924
1979-May 1988 : 292 citations /, Alternative farmi 88-17921
1979-1988 : 154 citations /, Drought effects on fi 88-17928
" : 186 citations /, Global warming and th 88-17927
" : 245 citations /, Kiwifruit, 88-17926
1980 /, 7.5 minute series (topographic), [Texas]. 88-18512
" :, Alaska National Interest Lands Conservatio 88-19436
" :, 1:100 000-scale metric topographic map of 88-18853
" :, 1:100 000-scale metric topographic map of 88-18862
" :, 1:100 000-scale metric topographic map of 88-18864
" :, 1:100 000-scale metric topographic map of 88-18865
" :, 1:100 000-scale metric topographic map of 88-18886
" :, 1:100 000-scale metric topographic map of 88-18888
" :, 1:100 000-scale metric topographic map of 88-18889
" on the Snake River Plain, Idaho and eastern O 88-18732
" 's /, The U.S. farm sector : how agricultural 88-17881
1980-81 /, Residential fuelwood use in the United 88-17912
" , Hydrologic data from naval oil shale rese 88-18459
1980-84 /, Ground-water withdrawals and changes in 88-18445
1981 /, 7.5 minute series (topographic), [Californ 88-18600
" /, 7.5 minute series (topographic), [Ohio]. 3 88-18597
" :, Clarkson, Wash.—Idaho—Oregon, 88-18866
" :, Clarkson, Wash.—Idaho—Oregon, 88-18890
" :, 1:100 000-scale metric topographic map of 88-18860
" :, 1:100 000-scale metric topographic map of 88-18863
" :, 1:100 000-scale metric topographic map of 88-18884
" :, 1:100 000-scale metric topographic map of 88-18887
" and 1982 enlisted accessions /, Validation of 88-18098
" with exchange of letters., Atomic energy : ex 88-19114
" ., Aviation technical assistance, memorandum o 88-19112
" ., Defense, personnel exchange : memorandum of 88-19113
1982 /, Forest wildlife habitat statistics for Mai 88-17896
" /, The traditionally black institutions of hi 88-18254
" /, Water use in Arkansas, 88-18437

" /, 7.5 minute series (topographic), [Indiana] 88-18585
" /, 7.5 minute series (topographic), [Indiana] 88-18586
" :, Kenmare, North Dakota—Saskatchewan, 88-18874
" :, Kenmare, North Dakota—Saskatchewan, 88-18899
" :, Parshall, North Dakota, 88-18868
" :, Parshall, North Dakota, 88-18892
" :, Watford City, North Dakota, 88-18870
" :, 1:100 000-scale metric topographic map of 88-18850
" :, 1:100 000-scale metric topographic map of 88-18855
" :, 1:100 000-scale metric topographic map of 88-18857
" :, 1:100 000-scale metric topographic map of 88-18878
" :, 1:100 000-scale metric topographic map of 88-18885
" :, 1:100 000-scale metric topographic map of 88-18896
" :, 1:100 000-scale metric topographic map of 88-18898
" :, 1:100 000-scale metric topographic map of 88-18901
" enlisted accessions /, Validation of current 88-18098
" with respect to the Office of the Nuclear Was 88-19289
1982-March 1988 : 184 citations /, Vegetable garde 88-17923
1982-May 1988 : 258 citations /, Dryland farming, 88-17919
1982-83 and 1983-84 : with trend analyses from 197 88-18388
1982-1983 /, Clara Barton High School bilingual pr 88-18209
1983 /, Colorado's state and private timber resour 88-17911
" /, Ohio timber products output— 88-17895
" /, West-central Colorado : forest statistics 88-17907
" /, Western Colorado : forest statistics for s 88-17906
" /, Wyoming and western South Dakota—timber pr 88-17908
" /, 7.5 minute series (topographic), [Missouri 88-18589
" :, Grassy Butte, North Dakota, 88-18869
" :, Grassy Butte, North Dakota, 88-18893
" :, Monterey, California, 88-18852
" :, Monterey, California, 88-18880
" :, Williston, North Dakota, 88-18875
" :, Williston, North Dakota, 88-18900
" :, 1:100 000-scale metric topographic map of 88-18854
" :, 1:100 000-scale metric topographic map of 88-18867
" :, 1:100 000-scale metric topographic map of 88-18873
" :, 1:100 000-scale metric topographic map of 88-18882
" :, 1:100 000-scale metric topographic map of 88-18891
" :, 1:100 000-scale metric topographic map of 88-18897
" and amending agreement, effected by exchange 88-19105
" fuelwood harvest /, Wyoming and western South 88-17910
" ., Agricultural commodities : agreement betwee 88-19102
" ., Agricultural commodities : agreement betwee 88-19103
" ., Agricultural commodities : agreement betwee 88-19104
" ., Agricultural commodities : agreement betwee 88-19108
" ., Agricultural commodities, agreement between 88-19105
" , and amending agreement, signed at Washington 88-19107
" ., Finance, consolidation and rescheduling of 88-19106
1983-May 1988 : 294 citations /, Allelopathy : the 88-17917
1983-84 /, Hydrologic conditions and trends in She 88-18443
" /, State and county mental hospitals, Unit 88-18388
" : with trend analyses from 1973-74 to 1983 88-18388
1983-1988 : 305 citations /, Mushroom cultivation 88-17929
1984 /, Some slope-movement problems in Windsor Co 88-18428
" /, Statistical summaries of streamflow record 88-18448
" :, Choteau, Montana, 88-18871
" :, Choteau, Montana, 88-18894
" :, Crosby, North Dakota, 88-18876
" : data from the Survey of Income and Program 88-18008
" :, Harlem, Montana—Saskatchewan, 88-18877
" :, Harlem, Montana—Saskatchewan, 88-18902
" :, Rawlins, Wyoming, 88-18858
" :, Rosalia, Washington—Idaho, 88-18872
" :, Rosalia, Washington—Idaho, 88-18895
" state trial court jurisdiction guide for stat 88-18926
" through the end of fiscal year 1993 : report 88-19263
1985 :, Festus, Missouri—Illinois, 88-18780
" :, Malvern, Arkansas, 88-18777
" :, Newark Lake, Nevada, 88-18856
" :, Newark Lake, Nevada, 88-18883
" :, Sullivan, Missouri, 88-18781
" water withdrawals of the aquifer systems in s 88-18451
" ; and current and developing technologies and 88-19335
" ., Information required for the Mid-session re 88-19063
" , Northeastern International Airways, Inc., an 88-18931
1985-May 1988 : 346 citations /, Groundwater conta 88-17918
1985-86 debate on U.S. water policy., A Collection 88-18137
1986 /, Drug use and crime : state prison inmate s 88-18928
" /, Lawrence County, Pennsylvania, 88-18774
" /, Mifflin County, Pennsylvania, 88-18773
" /, Tioga County, Pennsylvania, 88-18768
" /, 7.5 minute series (topographic), [Arkansas 88-18529
" :, Cape Flattery, Washington—British Columbia 88-18786
" :, Casselton, North Dakota, 88-18785
" :, Vilas County, Wisconsin, 88-18776
" NATO battlefield dosimetry intercomparison at 88-18066
" ., An Act to Amend Section 307 of the Federal 88-17982
" , to extend the Life of the Commission on the 88-17964
1987 /, Timberland and woodland resources outside 88-17909
" /, 7.5 minute series (topographic), [Texas]. 88-18508
" /, 7.5 minute series (topographic), [Texas]. 88-18509
" :, Communications Transfer Fee Act of 88-19375
" :, Crescent Valley, Nevada, 88-18783
" :, Former President's Act of 88-19429
" :, Insurance Data Collection Act of 88-19403
" :, Lake Mead, Nevada—Arizona, 88-18778
" :, Littlefield, Arizona, 88-18851
" :, Littlefield, Arizona, 88-18879
" :, Lopid Patent Term Restoration and Fairness 88-19441
" :, Macon County, Illinois, 88-18762
" :, Montana Natural Resources Protection and U 88-19389
" : report (to accompany Treaty Doc. 100-9)., I 88-19168
" :, Ulysses, Kansas, 88-18779
" :, Wabaunsee County, Kansas, 88-18763
" :, Willows, California, 88-18782
" examination, United States Coast Guard Auxili 88-19157
" , Kelvin W. Douglas, petitioner v. United Stat 88-18932
" , NIH Training Center catalog and calendar, fi 88-18359
" , 1988, 1989, and 1990, and for Other Purposes 88-17986
1988 : conference report (to accompany H.R. 2342). 88-19278
" :, Intermarket Coordination Act of 88-19362
" : report (accompany H.R. 4318)., General Acco 88-19194
" : report of the Committee on Banking, Housing 88-19192
" : report of the Committee on Banking, Housing 88-19210
" : report of the Committee on Foreign Affairs, 88-19233
" : report of the Committee on Foreign Affairs, 88-19234
" : report of the committee on Governmental Aff 88-19225
" : report of the Senate Committee on Commerce, 88-19179
" : report (to accompany H.R. 900)., West Virgi 88-19208
" : report (to accompany H.R. 1939)., Constitut 88-19186
" : report (to accompany H.R. 2504 ... May 21, 88-19287
" : report (to accompany H.R. 2772)., South Dak 88-19217
" : report (to accompany H.R. 2848) (including 88-19298
" : report (to accompany H.R. 2884)., Uniform R 88-19213
" : report (to accompany H.R. 4458) (including 88-19262
" : report (to accompany H.R. 4719) (including 88-19260
" : report (to accompany H.R. 4807) (including 88-19300
" : report (to accompany H.R. 4843 which on Jun 88-19255
" : report (to accompany H.R. 4904) (including 88-19254
" : report (to accompany H.R. 4994) (including 88-19284
" : report (to accompany S. 438, as amended)., 88-19219
" : report (to accompany S. 1629)., Indoor Air 88-19182
" : report (to accompany S. 1912)., National Mi 88-19177
" : report (to accompany S. 2108)., Reclamation 88-19216
" : report (to accompany S. 2153)., Salt River 88-19222
" : report (to accompany S. 2231)., Nurse Educa 88-19203
" : report (to accompany S. 2367)., Drunk Drivi 88-19181

" : report (to accompany S. 2393)., Protection 88-19188
" : report (to accompany S. 2470)., Steel and A 88-19183
" : report (to accompany S. 2605)., Refugee Res 88-19197
" : report (to accompany S. 2605)., Refugee Res 88-19198
" : report (to accompany S. 2742)., Social Serv 88-19209
" : report together with additional views (to a 88-19211
" : report together with additional views (to a 88-19251
" : report together with additional views (to a 88-19294
" : report together with additoal and supplemen 88-19258
" : report together with dissenting views (to a 88-19236
" : report together with dissenting views (to a 88-19244
" : report together with dissenting views (to a 88-19250
" : report together with minority views of the 88-19180
" : report together with minority views (to acc 88-19185
" :, S. 2259, the Preferred Surety Bond Guarant 88-19469
" :, Thrift Charter Enhancement Act of 88-19364
" : 130 citations /, Rural America's elderly, 1 88-17920
" : 184 citations /, Vegetable gardening, 1982- 88-17923
" : 258 citations /, Dryland farming, 1982-May 88-17919
" : 292 citations /, Alternative farming system 88-17921
" : 294 citations /, Allelopathy : the effects 88-17917
" : 322 citations /, Agroforestry, 1979-March 88-17924
" : 346 citations /, Groundwater contamination, 88-1791
" and beyond :, Legislative agenda for an aging 88-19326
" as "National Adult Day Care Center Week.", 88-17967
" as "National Recycling Month.", Joint Resol 88-17958
" as "Polish American Heritage Month.", Joint 88-17996
" regular dividend schedules., Insurance operat 88-19166
" ., An Act to Amend the Effective Date Provisio 88-17973
" , and Ending November 19, 1988, as "Geography 88-18000
" , as "Baltic Freedom Day.", Joint Resolution 88-17966
" , as "Geography Awareness Week.", Joint Reso 88-18000
" , as "Helsinki Human Rights Day.", Joint Res 88-17991
" , as "Lyme Disease Awareness Week.", Joint R 88-17990
" , as "National Literacy Day.", Joint Resolut 88-17981
" , as "National Scleroderma Awareness Week.", 88-17960
" , as "United States-Canada Days of Peace and 88-17980
" ., Community development, Indiana : 88-18404
" ., Employee Polygraph Protection Act of 88-17969
" ., Indian Housing Act of 88-17978
" ., Rail Safety Improvement Act of 88-17965
" ., Retiree Benefits Bankruptcy Protection Act 88-17959
" ., San Francisco Maritime National Historical 88-17970
" , 1989, and 1990, and for Other Purposes., An 88-17986
1988-89 for the Department of State, the U.S. Info 88-19416
1989 /, Committee on Appropriations revised alloca 88-19199
" : a report submitted pursuant to section 302 88-19283
" : conference report (to accompany H.R. 4387). 88-19291
" :, Departments of Commerce, Justice, and Stat 88-19338
" :, Legislative Branch appropriations for fisc 88-19340
" : report of the Senate Committee on Commerce, 88-19195
" : report (to accompany H.R. 4449) (including 88-19261
" : report (to accompany S. Res. 458)., Managin 88-19207
" :, The Administration's Budget proposal for t 88-19470
" : the affordable way to exhibit., USA Nationa 88-18002
" budget and for the report required by the Bal 88-19063
" Department of Energy authorization :, Fiscal 88-19462
" information collection budget request., Fisca 88-19062
" , and 1990, and for Other Purposes., An Act to 88-17986
" —H.R. 4264 and oversight of previously authori 88-19351
1990, and for Other Purposes., An Act to Amend the 88-17986
1992 ...., Protecting our nation's ground water : 88-19202
1993 : report (to accompany H.R. 5010) (including 88-19263
2000 :, Employment in the year 88-19381
" ., Contours of change : improving community co 88-18291
2018 /, Treasury bonds of 88-19120
2073., Thrift Charter Enhancement Act of 1988 : re 88-19210
2102)., Prohibiting the development of hydroelectr 88-19196
2108)., Reclamation Ground Water Management and Te 88-19216
2109)., For the relief of Rosa Pratts : report (to 88-19268
2153)., Salt River Pima-Maricopa Indian Community 88-19222
2231)., Nurse Education Reauthorization Act of 198 88-19203
2259, the Preferred Surety Bond Guarantee Program 88-19469
2318)., Pennsylvania Avenue Development Corporatio 88-19193
2342)., Coast Guard Authorization Act of 1988 : co 88-19278
2367)., Drunk Driving Prevention Act of 1988 : rep 88-19181
2370)., Providing for the establishment of an econ 88-19204
2382)., Delaying the implementation of a certain r 88-19220
2393)., Protection and Advocacy for Mentally Ill I 88-19188
2424., Pipeline Safety Reauthorization Act of 1988 88-19179
2436)., Reauthorizing the Sleeping Bear Dunes Nati 88-19200
2461)., For the relief of Milena Mesin and Bozena 88-19269
2470)., Steel and Aluminum Energy Conservation and 88-19183
2478, to provide for a 2-year budget cycle, and fo 88-19225
2488)., Parental and Medical Leave Act of 1988 : r 88-19185
2504 ... May 21, 1987, was referred jointly to the 88-19287
2511)., For the relief of Tarek Mohamad Mahmoud : 88-19270
2524) (including cost estimate of the Congressiona 88-19276
2544., International Securities Enforcement Cooper 88-19192
2587 : application for special enrollment examinat 88-19146
2605)., Refugee Resettlement Extension Act of 1988 88-19197
")., Refugee Resettlement Extension Act of 1988 88-19198
2647)., Amending the Higher Education Act of 1965 88-19214
2653., National Commission on the Thrift Industry 88-19189
2701)., Amending the Natural Gas Policy Act of 197 88-19212
" ., National Bureau of Standards Authorization 88-19195
2742)., Social Services for the Homeless Reauthori 88-19209
2753)., Extending the requirements of the National 88-19224
2772)., South Dakota Water Supply and Assistance A 88-19217
2848) (including cost estimate of the Congressiona 88-19298
2858)., Regulatory Fairness Act : report (to accom 88-19218
2884)., Uniform Regulatory Jurisdiction Act of 198 88-19213
3133) (including cost estimate of the Congressiona 88-19244
3247)., For the relief of Lynette J. Parker : repo 88-19271
3431)., Releasing a reversionary interest of the U 88-19187
3597 :, Securities Futures Market Credit Protectio 88-19355
3617)., Settling certain land claims of the Cousha 88-19205
3680) (including the cost estimate of the Congress 88-19235
3763) (including cost estimate of the Congressiona 88-19257
3917)., For the relief of Rajani Lal : report (to 88-19272
4068, which ... was referred jointly to the commit 88-19242
4102) (including the cost estimate of, Providing f 88-19288
4118) (including cost estimate of the Congressiona 88-19258
4143)., Establishing a reservation for the Confede 88-19206
4188)., James T. Foley United States Courthouse : 88-19279
4264 and oversight of previously authorized progra 88-19351
4267)., Authorization of additional appropriations 88-19201
4318)., General Accounting Office Personnel Amendm 88-19194
4333 : report (to accompany H. Res. 507)., Providi 88-19248
4338) (including cost estimate of the Congressiona 88-19239
") (including cost estimate of the Congressiona 88-19240
4352 : report (to accompany H. Res. 508)., Providi 88-19249
" , which ... was referred jointly to the Commit 88-19236
4387)., Intelligence Authorization Act for fiscal 88-19291
4417 : report (to accompany H. Res. 522)., Providi 88-19285
4419., Federal Fire Prevention and Control Act ame 88-19178
4449) (including cost estimate of the Congressiona 88-19261
4458) (including cost estimate of the Congressiona 88-19262
4481 ... April 28, 1988 was referred jointly to th 88-19238
4526 : report (to accompany H. Res. 515)., Providi 88-19277
") (including cost estimate of the Congressiona 88-19245
") (including cost estimate of the Congressiona 88-19246
4604) (including cost estimate of the Congressiona 88-19237
4689 which ... was referred jointly to the Committ 88-19289
4719) (including cost estimate of the Congressiona 88-19260
4783)., Making appropriations for the departments 88-19292
4800)., Making appropriations for the Department o 88-19252

4807) (including cost estimate of the Congressiona 83-19300
4843 which on June 16, 1988, was referred jointly 83-19255
4850) (including cost estimate of the Congressiona 83-19250
4867)., Making appropriations for the Department o 83-19282
4904) (including cost estimate of the Congressiona 83-19254
4970) (including cost estimate of the Congressiona 83-19299
4986 : report (to accompany H. Res. 523)., Providi 83-19286
4994) (including cost estimate of the Congressiona 83-19284
4998) (including cost estimate of the Congressiona 83-19267
5007)., Gus J. Solomon United States Courthouse : 83-19280
5010) (including the cost estimate of the Congress 88-19263
5073) (including cost estimate of the Congressiona 88-19294
5090 which, on July 26, 1988, was referred jointly 88-19251
5141) (including cost estimate from the Congressio 83-19259
18155-H5-TM-050, Naalehu /, Hawaii 1:50,000. 88-18656
19155-B3-TM-050, Pahala /, Hawaii 1:50,000. 88-18657
19155-B5-TM-050, Punaluu /, Hawaii 1:50,000. 88-18658
19155-B7-TM-050, Milolii /, Hawaii 1:50,000. 88-18659
19155-D5-TM-050, Mauna Loa /, Hawaii 1:50,000. 88-18660
19155-D7-TM-050, Kealakekua Bay /, Hawaii 1:50,000 88-18661
19155-F3-TM-050, Mauna Kea /, Hawaii 1:50,000. 88-18662
19155-F5-TM-050, Ahumoa /, Hawaii 1:50,000. 88-18663
19155-H1-TM-050, Papaaloa /, Hawaii 1:50,000. 88-18664
19155-H5-TM-050, Waipio Valley /, Hawaii 1:50,000. 88-18665
19155-H7-TM-050, Kawaihae Bay /, Hawaii 1:50,000. 88-18666
20155-B5-TM-050, Honokane /, Hawaii 1:50,000. 88-18667
20155-B7-TM-050, Kapaau /, Hawaii 1:50,000. 88-18668
21157-C5-TM-050, Koko Head /, Hawaii 1:50,000. 88-18669
21157-E7-TM-050, Laie /, Hawaii 1:50,000. 88-18670
21158-C1-TM-050, Nanakuli /, Hawaii 1:50,000. 88-18671
21158-E1-TM-050, Kaena Point /, Hawaii 1:50,000. 88-18672
26081-E8-TF-024, Fort Myers SW quadrangle, Florida 88-18482
26082-G1-TF-024, Punta Gorda SE quadrangle, Florid 88-18483
26082-H1-TF-024, Punta Gorda quadrangle, Florida—C 88-18484
27081-A8-TF-024, Ft. Ogden quadrangle, Florida, 19 88-18485
27081-C1-TM-050, Basinger /, Florida 1:50,000. 88-18673
27081-C3-TM-050, Lake Placid /, Florida 1:50,000. 88-18674
27081-C8-TF-024, Limestone quadrangle, Florida, 19 88-18486
27081-E3-TM-050, Lake Arbuckle /, Florida 1:50,000 88-18675
27081-F8-TF-024, Baird quadrangle, Florida, 1955 / 88-18487
27081-G1-TM-050, Lake Marian /, Florida 1:50,000. 88-18676
27081-G3-TM-050, Lake Weohyakapka /, Florida 1:50, 88-18677
27081-G6-TF-024, Alturas quadrangle, Florida—Polk 88-18488
27081-H6-TF-024, Eloise quadrangle, Florida, 1955 88-18489
27081-H7-TF-024, Bradley Junction quadrangle, Flor 88-18490
27082-A1-TF-024, Murdock SE quadrangle, Florida, 1 88-18491
27082-A2-TF-024, Murdock quadrangle, Florida, 1956 88-18492
27082-D6-TF-024, Bradenton Beach quadrangle, Flori 88-18493
27082-E1-TF-024, Duette quadrangle, Florida, 1956 88-18494
27082-F2-TF-024, Ft. Lonesome quadrangle, Florida, 88-18495
28081-A8-TF-024, Lakeland quadrangle, Florida—Polk 88-18496
28082-A3-TF-024, Thonotosassa quadrangle, Florida— 88-18497
28082-A4-TF-024, Sulphur Springs quadrangle, Flori 88-18498
28082-B2-TF-024, Zephyrhills quadrangle, Florida, 88-18499
28082-B4-TF-024, Lutz quadrangle, Florida, 1974 /, 88-18500
28097-G1-TF-024, Victoria West quadrangle, Texas—V 88-18501
28097-G2-TF-024, Schroeder quadrangle, Texas, 1964 88-18502
28097-G3-TF-024, Ander quadrangle, Texas /, 7.5 mi 88-18503
28097-H3-TF-024, Meyersville quadrangle, Texas, 19 88-18504
30083-G5-TF-024, Quitman quadrangle, Georgia—Brook 88-18505
30087-D1-TF-024, Garcon Point quadrangle, Florida, 88-18506
30087-E4-TF-024, Seminole quadrangle, Alabama—Flor 88-18507
30097-B5-TF-024, Webberville quadrangle, Texas, 19 88-18508
30097-D5-TF-024, Pflugerville East quadrangle, Tex 88-18509
31086-G3-TM-050], Vredenburgh /, Alabama 1:50,000. 88-18683
31086-G7-TM-050], Pine Apple /, Alabama 1:50,000. 88-18678
31087-E3-TM-050], Monroeville /, Alabama 1:50,000. 88-18679
31087-E5-TM-050], Whatley /, Alabama 1:50,000. [88-18680
31087-E7-TM-050], Grove Hill /, Alabama 1:50,000. 88-18681
31087-G1-TM-050], Mc Williams /, Alabama 1:50,000. 88-18682
31087-G5-TM-050], Thomasville /, Alabama 1:50,000. 88-18684
31087-G7-TM-050], Tallahatta Springs /, Alabama 1: 88-18685
31088-C3-TM-050], Fruitdale /, Alabama 1:50,000. [88-18686
31088-E1-TM-050], Saint Stephens /, Alabama 1:50,0 88-18687
31088-E3-TM-050], Millry /, Alabama 1:50,000. [88-18688
31088-E4-TF-024, Copeland quadrangle, Alabama—Miss 88-18510
31088-G1-TM-050], Woods Bluff /, Alabama 1:50,000. 88-18689
31088-H4-TF-024, Melvin quadrangle, Alabama—Missis 88-18511
31098-D6-TF-024, Big Valley North quadrangle, Texa 88-18512
31099-F2-TF-024, Bangs West quadrangle, Texas, 196 88-18513
31099-F3-TF-024, Santa Anna quadrangle, Texas—Cole 88-18514
31100-H4-TF-024, Robert Lee quadrangle, Texas—Coke 88-18515
31112-H8-TF-024, West of Lukeville quadrangle, Ari 88-18516
32087-A3-TM-050], Millers Ferry /, Alabama 1:50,00 88-18690
32088-A1-TM-050], Butler /, Alabama 1:50,000. [88-18691
32088-H2-TF-024, Warsaw quadrangle, Alabama—Florid 88-18517
32099-G5-TF-024, Lueders East quadrangle, Texas, 1 88-18518
32114-H7-TF-024, Hedges quadrangle, California—Imp 88-18519
33082-F2-TF-024, Clarks Hill quadrangle, South Car 88-18520
33082-G3-TF-024, Plum Branch quadrangle, South Car 88-18521
33114-A7-TF-024, Quartz Peak quadrangle, Californi 88-18522
33114-B7-TF-024, Buzzards Peak quadrangle, Califor 88-18523
33114-C7-TF-024, Palo Verde Peak quadrangle, Calif 88-18524
33114-C8-TF-024, West of Palo Verde Peak quadrangl 88-18525
33115-B1-TF-024, Blue Mountain quadrangle, Califor 88-18526
33116-A4-TF-024, Earthquake Valley quadrangle, Cal 88-18527
34080-B3-TF-024, Bishopville West quadrangle, Sout 88-18528
34080-C5-TM-050, Camden /, South Carolina 1:50,000 88-18692
34092-G1-TM-050, Jacksonville /, Arkansas 1:50,000 88-18693
34092-G2-TF-024, McAlmont quadrangle, Arkansas—Pul 88-18529
34092-G3-TM-050, North Little Rock /, Arkansas 1:5 88-18694
35078-A3-TM-050, Newton Grove /, North Carolina 1: 88-18695
35078-F6-TF-024, Lake Wheeler quadrangle, North Ca 88-18530
35080-E5-TF-024, China Grove quadrangle, North Car 88-18531
35080-F3-TF-024, Southmont quadrangle, North Carol 88-18532
35080-F4-TF-024, Salisbury quadrangle, North Carol 88-18533
35080-F5-TF-024, Rowan Mills quadrangle, North Car 88-18534
35080-G1-TF-024, Fair Grove quadrangle, North Caro 88-18535
35080-G2-TF-024, Lexington East quadrangle, North 88-18536
35080-G3-TF-024, Lexington West quadrangle, North 88-18537
35085-D5-TF-024, Collins quadrangle, Tennessee, 19 88-18538
35085-D6-TF-024, Altamont quadrangle, Tennessee—Gr 88-18539
35085-F6-TF-024, Cardwell Mountain quadrangle, Ten 88-18540
35087-D1-TF-024, Lynnville quadrangle, Tennessee, 88-18541
35088-G2-TF-024, Holladay quadrangle, Tennessee, 1 88-18542
35088-H1-TF-024, Rockport quadrangle, Tennessee, 1 88-18543
35118-B3-TF-024, Tehachapi NE quadrangle, Californ 88-18544
36078-E8-TF-024, Cluster Springs quadrangle, Virgi 88-18545
36080-A1-TF-024, Kernersville quadrangle, North Ca 88-18546
36080-A3-TF-024, Winston—Salem West quadrangle, No 88-18547
36083-C5-TF-024, Dutch Valley quadrangle, Tennesse 88-18548
36086-A8-TF-024, Bellevue quadrangle, Tennessee, 1 88-18549
36087-A7-TF-024, Waverly quadrangle, Tennessee—Hum 88-18550
36087-A8-TF-024, Johnsonville quadrangle, Tennesse 88-18551
36087-D8-TF-024, Standing Rock quadrangle, Tenness 88-18552
36106-D7-TF-024, Llaves quadrangle, New Mexico—Rio 88-18553
36111-C5-TF-024, Bodaway Mesa quadrangle, Arizona— 88-18554
36111-C6-TF-024, Blue Moon Reservoir quadrangle, A 88-18555
36111-C7-TF-024, Nankoweap Mesa quadrangle, Arizon 88-18556
36111-D5-TF-024, Cedar Ridge quadrangle, Arizona—C 88-18557
36111-D6-TF-024, Shinumo Altar quadrangle, Arizona 88-18558
36112-A 6-TF-024, Driftwood Canyon quadrangle, Ari 88-18559
36112-A7-TF-024, Higgins Tank quadrangle, Arizona— 88-18560
36112-B5-TF-024, Topocoba Hilltop quadrangle, Ariz 88-18561
36112-B6-TF-024, Supai quadrangle, Arizona—Coconin 88-18562
36112-H7-024, Moccasin quadrangle, Arizona—Mohave 88-18563
36113-G1-TF-024, Formaster Well quadrangle, Arizon 88-18564

36116-B4-TF-024, West of Eagle Mtn. quadrangle, Ca 88-18565
36116-C5-TF-024, East of Ryan quadrangle, Californ 88-18566
36116-C8-TF-024, Devils Speedway quadrangle, Calif 88-18567
36117-B1-TF-024, Telescope Peak quadrangle, Califo 88-18568
36117-C2-TF-024, Emigrant Pass quadrangle, Califor 88-18569
36117-E2-TF-024, Stovepipe Wells quadrangle, Calif 88-18570
36117-G4-TF-024, White Top Mtn. quadrangle, Califo 88-18571
37077-C1-TF-024, Charles City quadrangle, Virginia 88-18572
37078-A4-TF-024, Keysville quadrangle, Virginia, 1 88-18573
37078-B2-TF-042, Crewe West quadrangle, Virginia, 88-18574
37103-C5-TM-050, Villegreen /, Colorado 1:50,000. 88-18696
37103-C7-TM-050, Rock Crossing /, Colorado 1:50,00 88-18697
37103-E5-TM-050, Packers Gap /, Colorado 1:50,000. 88-18698
37103-E7-TM-050, Lockwood Arroyo /, Colorado 1:50, 88-18699
37103-G5-TM-050, La Junta /, Colorado 1:50,000. 88-18700
37104-C1-TM-050, Tyrone /, Colorado 1:50,000. 88-18701
37104-C3-TM-050, Hoehne /, Colorado 1:50,000. 88-18702
37104-E1-TM-050, Thatcher /, Colorado 1:50,000. 88-18703
37104-E3-TM-050, Hidden Valley Ranch /, Colorado 1 88-18704
37104-G1-TM-050, Snowden Lake /, Colorado 1:50,000 88-18705
37104-G3-TM-050, Red Top Ranch /, Colorado 1:50,00 88-18706
37116-F8-TF-024, White Patch Draw quadrangle, Neva 88-18575
37116-G1-TF-024, Reveille Peak SE quadrangle, Neva 88-18576
37117-C5-TF-024, Last Chance Mtn. quadrangle, Cali 88-18577
37117-E1-TF-024, Stonewall Spring quadrangle, Neva 88-18578
37118-A1-TF-024, Waucoba Mtn. quadrangle, Californ 88-18579
38076-C4-TF-024, Solomons Island quadrangle, Maryl 88-18580
38076-D4-TF-024, Cove Point quadrangle, Maryland / 88-18581
38078-A4-TF-024, Charlottesville East quadrangle, 88-18582
38083-H 6-TF-024, Winchester quadrangle, Ohio, 196 88-18584
38083-H1-TF-024, Wakefield quadrangle, Ohio, 1961 88-18583
38085-B8-TF-024, Lanesville quadrangle, Indiana—Ke 88-18585
38085-C7-TF-024, New Albany quadrangle, Indiana—Ke 88-18586
38085-F3-TF-024, Madison East quadrangle, Indiana— 88-18587
38092-B3-TF-024, St Anthony quadrangle, Missouri—M 88-18588
38092-B8-TM-024], Bollinger Creek quadrangle, Miss 88-18589
38104-A5-TM-050, Pueblo South /, Colorado 1:50,000 88-18707
38104-A7-TM-050, Beulah /, Colorado 1:50,000. 88-18708
39076-E1-TM-050, Havre de Grace /, Maryland 1:50,0 88-18709
39077-C3-TF-024, Urbana quadrangle, Maryland, 1953 88-18590
39078-C4-TF-024, Capon Bridge quadrangle, West Vir 88-18591
39078-D2-TF-024, Glengary quadrangle, West Virgini 88-18592
39081-G7-TF-024, Ruraldale quadrangle, Ohio, 1961 88-18593
39083-A7-TF-024, Sardinia quadrangle, Ohio, 1961 / 88-18594
39083-D8-TF-024, Clarksville quadrangle, Ohio, 196 88-18595
39084-A1-TF-024, Williamsburg quadrangle, Ohio, 19 88-18596
39084-B7-TF-024, Hooven quadrangle, Ohio—Indiana—K 88-18597
39087-A5-TF-024, Merom quadrangle, Indiana—Illinoi 88-18598
39106-G6-TF-024, State Bridge quadrangle, Colorado 88-18599
39120-F3-TF-024, Antelope Valley quadrangle, Calif 88-18600
40076-A5-TM-050, Middletown /, Pennsylvania 1:50,0 88-18710
40077-E1-TM-050, Millerstown /, Pennsylvania 1:50, 88-18711
40077-E3-TM-050, Mifflintown /, Pennsylvania 1:50, 88-18712
40081-B8-TF-024, Conesville quadrangle, Ohio, 1962 88-18601
40112-E7-TM-050, Hastings Pass /, Utah 1:50,000. 88-18713
40112-G3-TM-050, Knolls 2 /, Utah 1:50,000. 88-18716
40113-C1-TM-050, Wig Mtn. /, Utah 1:50,000. 88-18714
40113-E1-TM-050, Aragonite /, Utah 1:50,000. 88-18715
40118-A2-TF-024, Buena Vista Hills North quadrangl 88-18602
40118-A3-TF-024, Wildhorse Spring quadrangle, Neva 88-18603
40118-A6-TF-024, Toulon Peak quadrangle, Nevada—Pe 88-18604
40118-B6-TF-024, Trinity Peak quadrangle, Nevada—P 88-18605
40122-C1-TF-024, Dales quadrangle, California—Teha 88-18606
40123-C5-TF-024, Black Lassic quadrangle, Californ 88-18607
41119-G6-TF-024, Calcutta Lake quadrangle, Nevada— 88-18608
41121-E8-TF-024, Tennant quadrangle, California—Si 88-18609
41123-G2-TF-024, Seiad Valley quadrangle, Californ 88-18610
42121-F3-TF-024, Silver Dollar Flat quadrangle, Or 88-18611
42121-F4-TF-024, Fuego Mtn quadrangle, Oregon—Klam 88-18612
43071-E7-TF-024, Danbury quadrangle, New Hampshire 88-18613
43071-E8-TF-024, Grafton quadrangle, New Hampshire 88-18614
43086-G2-TM-024, Crystal Valley quadrangle, Michig 88-18615
44071-B4-TF-024, Crawford Notch quadrangle, New Ha 88-18616
44073-D2-TF-024, Burlington quadrangle, Vermont—Ch 88-18617
44073-E1-TF-024, Essex Center quadrangle, Vermont— 88-18618
44073-E2-TF-024, Colchester quadrangle, Vermont—Ch 88-18619
44073-F1-TF-024, Milton quadrangle, Vermont, 1948 88-18620
44073-G1-TF-024, St. Albans quadrangle, Vermont—Fr 88-18621
44073-H1-TF-024, Highgate Center quadrangle, Vermo 88-18622
44073-H2-TF-024, East Alburg quadrangle, Vermont, 88-18623
44085-B5-TM-024, Axin quadrangle, Michigan /, 7.5 88-18625
44093-B5-TF-024, Waterville quadrangle, Minnesota, 88-18626
44095-B6-TF-024, Tracy West quadrangle, Minnesota, 88-18627
44100-B7-TF-024, Van Metre quadrangle, South Dakot 88-18628
44105-B2-TF-024, Coon Track Creek quadrangle, Wyom 88-18629
44109-B1-TF-024, Tonopah Ridge quadrangle, Wyoming 88-18630
44109-B3-TF-024, North Fork Pickett Creek quadrang 88-18631
44118-D5-TF-024, Isham Creek quadrangle, Oregon—Gr 88-18632
44118-G6-TF-024, Desolation Butte quadrangle, Oreg 88-18633
45067-B4-TF-024, Woodland quadrangle, Maine—New Br 88-18634
45094-C3-TF-024, Kimball quadrangle, Minnesota, 19 88-18635
45094-C6-TF-024, Lake Koronis quadrangle, Minnesot 88-18636
45095-G4-TF-024, Lake Mary quadrangle, Minnesota, 88-18637
45100-C6-TF-024, Trail City SW quadrangle, South D 88-18638
45119-G7-TF-024, Crow Butte quadrangle, Wash—Oreg, 88-18639
45119-G7-TM-050, Alderdale /, Washington 1:50,000. 88-18717
45119-H3-TF-024, Umatilla qudrangle, Oregon—Washin 88-18640
46121-E 1-TF-024, Foundation Ridge quadrangle, Was 88-18641
46121-E2-TF-024, Darland Mtn. quadrangle, Washingt 88-18642
46121-F 1-TF-024, Tieton Basin quadrangle, Washing 88-18643
46121-G7-TM-050, Mt. Rainier West /, Washington 1: 88-18718
47069-B4-TF-024, Rocky Mountain NW quadrangle, Mai 88-18644
47069-C1-TF-024, Beau Lake quadrangle, Maine—Quebe 88-18645
47069-C4-TF-024, Morrison Brook quadrangle, Maine— 88-18646
47069-D1-TF-024, Landry quadrangle, Maine—Quebec / 88-18647
47069-D3-TF-024, Saint—Eleuthere quadrangle, Maine 88-18648
47107-E6-TF-024, Lost Creek quadrangle, Montana, 1 88-18649
47107-E8-TF-024, Locke Ranch quadrangle, Montana, 88-18650
47107-F5-TF-024, Schuyler Butte quadrangle, Montan 88-18651
47112-H4-TF-024, Bynum Resevoir quadrangle, Montan 88-18652
47120-D3-TF-024, Wenatchee quadrangle, Washington, 88-18653
47121-C7-TM-050, Eagle Gorge /, Washington 1:50,00 88-18719
47122-A7-TM-050], Olympia /, Washington 1:50,000. 88-18720
57152-G2-TM-025, Kodiak (D-1) SW quadrangle, Alask 88-18654
57152-G5-TM-025, Kodiak (D-2) SW quadrangle, Alask 88-18655

U.S. GOVERNMENT PRINTING OFFICE : 1988 O - 222-242 : QL3

MARGIN INDEX

To use, bend book in half and follow margin index to page with black edge marker.

AUTHOR

TITLE

SUBJECT

SERIES/REPORT

CONTRACT NUMBER

STOCK NUMBER

TITLE KEYWORD

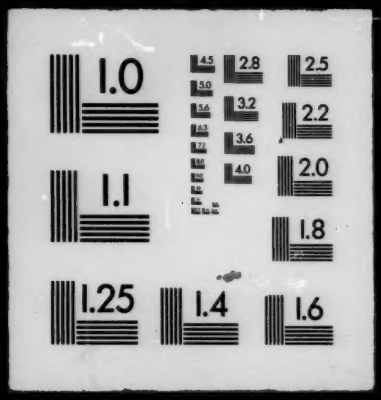
1.0
4.5
2.8
2.5
5.0
5.6
3.2
2.2
6.3
3.6
7.1
4.0
2.0
1.1
1.8
1.25
1.4
1.6